JOHN HARVEY KELLOGG (1852-1943)

Awards and Citations

To all to whom these presents shall come greeting:

Know ye: *that in recognition of his contributions to Medical Knowledge*

The American Medical Editors' and Authors' Association

does award to

John Harvey Kellogg

this Certificate of Membership

H. Lyon Hunt — President

J. Vandervoort — Secretary

The American Association
for the
Advancement of Science

Organized 1848 — Incorporated 1874

This is to Certify

that

John Harvey Kellogg

has been elected a Fellow of the
American Association for the Advancement of Science
and is duly enrolled in the list of fellows.

Dated: December 29, 1931.

Charles F. Ross
Permanent Secretary

The American Public Health Association

Pays Tribute To

John Harvey Kellogg, M.D.

For more than forty years of membership in this professional society of public health workers.

Such long sustained affiliation is an inspiration to every member of the public health profession.

Walter H Brown
President

Reginald M Atwater
Secretary

October 22nd 1936

4412

No.....

STATE OF MICHIGAN.

PROBATE COURT

FOR THE

County of Calhoun

ESTATE OF

Ella Eaton Kellogg

Deceased

DISCHARGE.

Recorded in Liber.....Page.....

Blaine W. Watch

Judge of Probate

DISCHARGE OF EXECUTOR ADMINISTRATOR OR GUARDIAN. 4412 11-22

State of Michigan,

The Probate Court for the County of Calhoun

In the Matter of the Estate of Ella Eaton Kellogg, Deceased

To John H. Kellogg

Greeting:

Whereas, it appears by the records and proceedings of said court that you have in all things faithfully and justly performed and discharged all and singular the duties and obligations which by law and the orders of said court were required and enjoined upon you as executor of said estate, and that you have duly and fully accounted for and administered all of said estate which has come into your possession, in the manner provided by law;

Now, therefore, you are hereby discharged, exonerated and acquitted from any and all liabilities concerning your said trust, and your doings and proceedings are forever quieted, your official bond cancelled, and your letters testamentary heretofore granted are hereby revoked and annulled.

In testimony whereof, I have hereunto set my hand and affixed the seal of said court, at the City of Marshall in said county, this 20th. day of March A. D. 1923

Blaine W. Hatch
Judge of Probate.

A true copy.
Attest:
Blaine W. Hatch
Probate Judge

SERIES A

NUMBER

American School of Home Economics

Certificate of Membership.

This Certifies that . . . is enrolled as a member of the American School of Home Economics for the Course and is entitled to all rights privileges and benefits of membership for a period of three years.

M. L. Bisquet
Ella H. Neville
PRESIDENT

American School of Home Economics

December 8, 1915

Received of Mrs. E. E. Kellogg

ONE

DOLLARS TO APPLY ON ACCOUNT

AMERICAN SCHOOL OF HOME ECONOMICS

REGISTRAR

Michigan State Telephone Company.

EXTENSION TELEPHONE CONTRACT

BATTLE CREEK, MICH. Exchange

UNDER EXCHANGE SERVICE CONTRACT.

No. 327

Name Dr. J. H. Kellogg

Location 202 Manchester St

Residence or Character of Business } Residence

Rate, per year $ 6 00

How Payable Quarterly, in adv.

Date of Connection Dec 17. 1908

Instruments, (and extra equipments, if any) furnished.

Receiver

Transmitter

Bell

Extension Bell

Desk set

J M Toth

12-7-08

25¢

FORM 19 F.

Michigan State Telephone Company

Battle Creek EXCHANGE.

Agreement for an Extension Telephone under Exchange Service Contract.

No. 1327 Dated December 7. 08.

The subscriber to above mentioned Contract No. 1327 hereby agrees to pay the Michigan State Telephone Company the sum of 1 50 dollars per quarter in advance from Dec 17th 190 8. to and including the last day of Dec 190 9. for the use of the telephone located at 202 Manchester St as an extension telephone in connection with exchange service Contract No. 1327 dated

This agreement goes into effect on the 17th day of Dec 190 8. and is understood as being renewed for consecutive terms of three months each until terminated by written notice from either party to the other, or may be terminated by the Lessee at any time by written request and payment of the full rental and other charges earned up to date of payment and surrender of instruments, but ceases in any event at the termination by lapse of time or otherwise of the aforesaid Exchange Service Contract No. 1327, the terms and conditions of which are made a part of this agreement.

The Lessee hereby acknowledges the receipt of a duplicate hereof.

Signed at Battle Creek 12/7 190 8.

Accepted Battle Creek

W. J. H. Kellogg Lessee.

By W. J. H. Kellogg

By J. H. Hyson Manager.

STATE OF MICHIGAN,

EXECUTIVE DEPARTMENT.

Aaron T. Bliss,

GOVERNOR IN AND OVER THE STATE OF MICHIGAN.

To all to whom these Presents shall come, Greeting:

Know Ye, *That recognizing his special fitness to aid in the work to be performed, and in pursuance of special authority granted me,*

I do hereby designate—John J. C. Kellogg—

as a delegate to the American International Congress on Tuberculosis, at St Louis October 3 to 5, 1904

And I do Hereby Authorize and Empower *him to act as a representative from the State of Michigan in said* Congress, *with all the rights and privileges thereto belonging.*

In Testimony Whereof, *I have hereunto affixed my signature and caused the Great Seal of the State to be affixed, at Lansing, this* 14th *day of* May, *in the year of our Lord one thousand nine hundred* four, *and of the Independence of the United States of America the one hundred twenty* eighth

A. T. Bliss

By the Governor:

Charles S. Price

Deputy Secretary of State.

STATE OF MICHIGAN,

E PLURIBUS UNUM

TUEBOR

SI QUÆRIS PENINSULAM AMŒNAM

CIRCUMSPICE

EXECUTIVE DEPARTMENT.

Chase S. Osborn,

GOVERNOR IN AND OVER THE STATE OF MICHIGAN.

To all to whom these Presents shall come, Greeting:

Know Ye, That reposing special trust and confidence in the integrity and ability of

J. V. Kellogg

In the Name and by the Authority of the People of the State of Michigan, I do appoint

Him

Member of Committee from the State of Michigan for the International Congress on Hygiene and Demography to be held at Washington, D. C., September 23-28, 1912.

And I do hereby Authorize and Empower him *to execute and fulfill the duties of that office according to law: to have and to hold the said office, with all the rights, privileges and emoluments, thereto belonging*

In Testimony Whereof, I have hereunto set my hand, and caused the Great Seal of the State to be affixed at Lansing, this nineteenth *day of* January *in the year of our Lord one thousand nine hundred and* twelve *and of the Independence of the United States of America the one hundred and thirty-*sixth.

Chas. S. Osborn

By the Governor:

Frederick C. Martindale

Secretary of State.

Form 63 11-1910-500

By D. H. Mills

Deputy Secretary of State.

STATE OF MICHIGAN

EXECUTIVE DEPARTMENT.

Chase S. Osborn,

GOVERNOR IN AND OVER THE STATE OF MICHIGAN.

To all to whom these Presents shall come, Greeting:

Know Ye, That, recognizing his special fitness to aid in the work to be performed, and in pursuance of special authority granted me,

I do hereby designate Dr. J. H. Kellogg

as a delegate to the meeting of the American Public Health Association to be held at Washington, D. C. September 18th - 22nd, 1912.

And I do Hereby Authorize and Empower him to act as a representative from the State of Michigan in said Meeting with all the rights and privileges thereto belonging.

In Testimony Whereof, I have hereto affixed my signature and caused the Great Seal of the State to be affixed, at Lansing, this 31st day of August, in the year of our Lord one thousand nine hundred twelve, and of the Independence of the United States of America the one hundred thirty-seventh.

Chase S. Osborn

By the Governor:

Frederick C. Martindale

Secretary of State.

By D. H. Mills

Deputy Secretary of State.

11—1910—1000

STATE OF MICHIGAN

EXECUTIVE DEPARTMENT.

Chase S. Osborn,

GOVERNOR IN AND OVER THE STATE OF MICHIGAN.

To all to whom these Presents shall come, Greeting:

Know Ye, *That, recognizing his special fitness to aid in the work to be performed, and in pursuance of special authority granted me,*

I do hereby designate J. H. Kellogg

as a delegate to the First International Eugenics Congress, to be held at the University of London, London, Eng., July 24-30, 1912.

And I do Hereby Authorize and Empower him *to act as a representative from the State of Michigan in said* Congress

with all the rights and privileges thereto belonging.

In Testimony Whereof, *I have hereto affixed my signature and caused the Great Seal of the State to be affixed, at Lansing, this* Second *day of* July, *in the year of our Lord one thousand nine hundred* twelve, *and of the Independence of the United States of America the one hundred* thirty-sixth.

Chase S. Osborn

By the Governor:

Frederick C. Martindale

Secretary of State.

11—1910—1000

STATE OF MICHIGAN

EXECUTIVE DEPARTMENT.

Chase S. Osborn,

GOVERNOR IN AND OVER THE STATE OF MICHIGAN.

To all to whom these Presents shall come, Greeting:

Know Ye, *That, recognizing his special fitness to aid in the work to be performed, and in pursuance of special authority granted me,*

I do hereby designate John H. Kellogg

as a delegate to the National Conference of Charities and Corrections, to be held in Cleveland, Ohio, June 12-19, 1912.

And I do Hereby Authorize and Empower him *to act as a representative from the State of Michigan in said* Conference

with all the rights and privileges thereto belonging.

In Testimony Whereof, *I have hereto affixed my signature and caused the Great Seal of the State to be affixed, at Lansing, this* 22nd *day of* May, *in the year of our Lord one thousand nine hundred* twelve, *and of the Independence of the United States of America the one hundred* thirty-sixth.

Chase S. Osborn

Secretary of State.

By the Governor:

Frederick C. Martindale.

By D. H. Mills

Deputy Secretary of State.

11—1910—1000

STATE OF MICHIGAN

EXECUTIVE DEPARTMENT.

Chase S. Osborn,

GOVERNOR IN AND OVER THE STATE OF MICHIGAN.

To all to whom these Presents shall come, Greeting:

Know Ye, *That, recognizing his special fitness to aid in the work to be performed, and in pursuance of special authority granted me,*

I do hereby designate Dr. J. H. Kellogg

as a delegate to the Fifteenth International Congress on Hygiene and Demography to be held at Washington, D.C., September 23-28, 1912.

And I do Hereby Authorize and Empower him *to act as a representative from the State of Michigan in said* Congress *with all the rights and privileges thereto belonging.*

In Testimony Whereof, *I have hereto affixed my signature and caused the Great Seal of the State to be affixed, at Lansing, this* 30th *day of* August, *in the year of our Lord one thousand nine hundred* twelve, *and of the Independence of the United States of America the one hundred* thirty-seventh.

Chase S. Osborn

By the Governor:

Frederick C. Martindale

Secretary of State.

By D. H. Mills

Deputy Secretary of State.

11—1910—1000

STATE OF MICHIGAN

EXECUTIVE DEPARTMENT.

Woodbridge N. Ferris,

GOVERNOR IN AND OVER THE STATE OF MICHIGAN.

To all to whom these Presents shall come, Greeting:

Know Ye, That, recognizing his special fitness to aid in the work to be performed, and in pursuance of special authority granted me,

I do hereby designate J. H. Kellogg

as a delegate to the Fourth International Congress on School Hygiene, to be held at Buffalo, New York, August 25 to 30, 1913.

And I do Hereby Authorize and Empower him to act as a representative from the State of Michigan in said Congress

with all the rights and privileges thereto belonging.

In Testimony Whereof, I have hereto affixed my signature and caused the Great Seal of the State to be affixed, at Lansing, this 14th day of February, in the year of our Lord one thousand nine hundred thirteen, and of the Independence of the United States of America the one hundred thirty-seventh.

Woodbridge N. Ferris

By the Governor:

Frederick C. Martindale

Secretary of State.

12—1912—1000

STATE OF MICHIGAN

EXECUTIVE DEPARTMENT.

Chase S. Osborn,

GOVERNOR IN AND OVER THE STATE OF MICHIGAN.

To all to whom these Presents shall come, Greeting:

Know Ye, *That, recognizing his special fitness to aid in the work to be performed, and in pursuance of special authority granted me,*

I do hereby designate J. H. Kellogg

as a delegate to the Seventh Annual Convention of the Lakes to the Gulf Deep Waterway Association at Little Rock, Arkansas, September 24-26, 1912.

And I do Hereby Authorize and Empower him *to act as a representative from the State of Michigan in said* Convention

with all the rights and privileges thereto belonging.

In Testimony Whereof, *I have hereto affixed my signature and caused the Great Seal of the State to be affixed, at Lansing, this* 16th *day of* September, *in the year of our Lord one thousand nine hundred* twelve, *and of the Independence of the United States of America the one hundred* thirty-seventh.

Chase S. Osborn

By the Governor:

Frederick C. Martindale

Secretary of State.

By D. H. Mills

Deputy Secretary of State.

11—1910—1000

COMMONWEALTH OF MICHIGAN
EXECUTIVE OFFICE
LANSING

March 21, 1899.

To May Concern:-

Dr. J. H. Kellogg is known to me as the Superintendent of the Battle Creek Sanitarium, of Battle Creek, Michigan. He was connected with the Michigan State Board of Health for a number of years and I understand is a member of the leading medical societies in the United States.

I have known Dr. Kellogg for a number of years. He has a reputation of being one of the most eminent physicians in the State and his reputation extends into all of the surrounding States.

Any courtesy which may be shown him will be appreciated.

Very respectfully,

Governor of the State of Michigan.

GOOD ONLY FOR
TWO YEARS FROM DATE.

UNITED STATES OF AMERICA

ENGRAVED AT THE BUREAU ENGRAVING & PRINTING

DEPARTMENT OF STATE.

To all to whom these presents shall come: Greeting:

I, the undersigned, Secretary of State of the United States of America,
hereby request all whom it may concern to permit
John H. Kellogg
a Citizen of the United States accompanied
by his minor son *safely*
and freely to pass and in case of need to give
him *all lawful Aid and Protection.*

Description

Age 47 *Years*
Stature 5 *Feet* 4½ *Inches Eng.*
Forehead high, full
Eyes blue
Nose long, medium aquiline
Mouth with moustache
Chin bearded
Hair dark brown
Complexion medium
Face oval

Signature of the Bearer.

John H. Kellogg

Given under my hand and the
Seal of the Department of State,
at the City of Washington,
the [illegible] *day of* March
in the year 189[illegible]*, and of the*
Independence of the United States
the one hundred and twenty third.

John Hay

No. 357

2-3

№ 338 Явленъ въ ИМПЕРАТОРСКОМЪ Россійскомъ

Генеральномъ Консульствѣ въ Нью-Іоркѣ на проѣздъ Гжи Доброва Г. Колмогора съ малолѣтнимъ сыномъ

въ Россію. 11/23 Марта 1899 г.

Генеральный Консулъ:

В. Яковлевъ

5 Г 2729

2 руб. 25 К.

№ ЛИЕРОТ

ВИТЕБСКЪ 1899

КОМЕСАР

No. Cl. 20 Vu au Consulat Général de Turquie

No. Sp 9

Droit perçu Bon pour se rendre à Alexandrie, Constantinople et Jafa

30 piastres Fait à New York, Le 23 Mars 1899

Solvit

Le Consul Général.

CONSULAT GÉNÉRAL DE TURQUIE NEW-YORK

U. S. Consulate General,
Constantinople, Turkey.
Good
Fee No. 187
Amt. Fee. $1.00
Date. May 15. 1899

U. S. Consulate General, Constantinople, Turkey.

U. S. Vice Consul General

STATE OF MICHIGAN,

E PLURIBUS UNUM

TUEBOR

SI QUÆRIS PENINSULAM AMŒNAM CIRCUMSPICE

EXECUTIVE DEPARTMENT.

Chase S. Osborn,

GOVERNOR IN AND OVER THE STATE OF MICHIGAN.

To all to whom these Presents shall come, Greeting:

Know Ye, That reposing special trust and confidence in the integrity and ability of

Dr. John H. Kellogg

In the Name and by the Authority of the People of the State of Michigan, I do appoint

Him

Member State Board of Health

And I do hereby Authorize and Empower Him *to execute and fulfill the duties of that office according to law: to have and to hold the said office, with all the rights, privileges and emoluments, thereto belonging* for the term ending January 21, 1917.

In Testimony Whereof, I have hereunto set my hand, and caused the Great Seal of the State to be affixed at Lansing, this First *day of* February *in the year of our Lord one thousand nine hundred and* Eleven *and of the Independence of the United States of America the one hundred and thirty-*fifth.

Chase S. Osborn

By the Governor:

Frederick C. Martindale

Secretary of State.

Form 63 11-1910-500

STATE OF MICHIGAN

EXECUTIVE DEPARTMENT.

Woodbridge N. Ferris,

GOVERNOR IN AND OVER THE STATE OF MICHIGAN.

To all to whom these Presents shall come, Greeting:

Know Ye, That, recognizing his special fitness to aid in the work to be performed, and in pursuance of special authority granted me,

I do hereby designate J. H. Kellogg

as a delegate to the Third Annual Convention of the Mississippi Valley Conference on Tuberculosis to be held at Indianapolis, Sept. 29th & 30th, 1915.

And I do Hereby Authorize and Empower him to act as a representative from the State of Michigan in said Convention with all the rights and privileges thereto belonging.

In Testimony Whereof, I have hereto affixed my signature and caused the Great Seal of the State to be affixed, at Lansing, this 22nd day of June, in the year of our Lord one thousand nine hundred fifteen, and of the Independence of the United States of America the one hundred thirty-ninth.

By the Governor:

Woodbridge N. Ferris

Coleman C. Vaughan

Secretary of State.

9–1914–500

54

STATE OF MICHIGAN

EXECUTIVE DEPARTMENT.

Woodbridge N. Ferris,

GOVERNOR IN AND OVER THE STATE OF MICHIGAN.

To all to whom these Presents shall come, Greeting:

Know Ye, *That, recognizing his special fitness to aid in the work to be performed, and in pursuance of special authority granted me,*

I do hereby designate John F. Kellogg

as a delegate to the Annual Meeting of the American Public Health Association, to be held in Colorado Springs, Colo., September 9-13, 1913

And I do Hereby Authorize and Empower him **to act as a representative from the** *State of Michigan in said* Meeting

with all the rights and privileges thereto belonging.

In Testimony Whereof, *I have hereto affixed my signature and caused the Great Seal of the State to be affixed, at Lansing, this* Fifth *day of* September *in the year of our Lord one thousand nine hundred* thirteen, *and of the Independence of the United States of America the one hundred* thirty-eighth.

Woodbridge N. Ferris

By the Governor:

Frederick C. Martindale

Secretary of State.

By L. M. Mills

Deputy Secretary of State.

12—1912—1000

State of Illinois:

State Board of Health.

OFFICE OF THE SECRETARY.

THE BOARD:

WILLIAM E. QUINE, M. D., Chicago.
President.
JOHN A. VINCENT, M. D., Springfield,
GEORGE THILO, M. D., Chicago.
B. M. GRIFFITH, M. D., Springfield.
SARAH H. STEVENSON, M. D., Chicago.
JAMES B. McFATRICH, M. D., Chicago.
JULIUS KOHL, M. D., Belleville.

J. W. SCOTT, M. D., *Secretary.*

No. 51211 Springfield, July 13, 1893

THIS IS TO CERTIFY that Dr. John H. Kellogg, of Chicago, Cook County, Ill., has this day complied with the requirements of the "Act to Regulate the Practice of Medicine in the State of Illinois", and that the State certificate authorizing him to practice medicine and surgery in this State will be forwarded him as soon as the signatures of the members of the State Board of Health are obtained thereto.

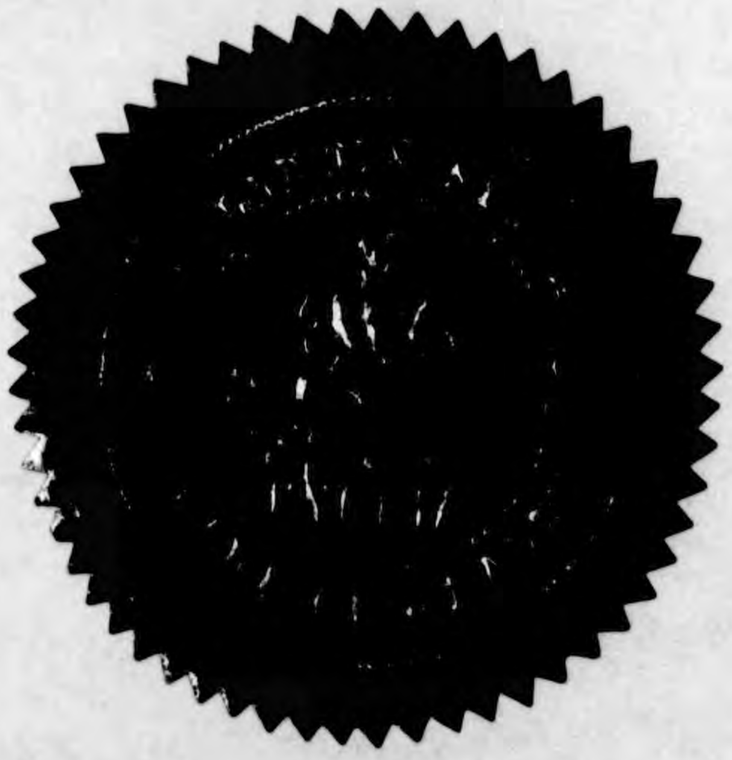

J. W. Scott, M.D.

Secretary.

HARRY A. CONANT
SECRETARY OF STATE.

MICHIGAN.

Department of State.

OFFICE OF
THE SECRETARY,

Lansing, February 2, 1883.

To Public Officers and Officers of Public Institutions:-

This general letter will introduce to you John H. Kellogg, M. D., a member of the State Board of Health of Michigan, and a Superintendent of a general hospital, who visits your country to study methods of sanitary work. As Governor of this State, I commend him to your courtesy, assuring you that any information you may aid him to acquire, will be made of benefit to the people of this State.

Josiah W Begole
Governor.

By The Governor
Halbrand
Secretary of State

MEMBERS

HENRY F. LYSTER, M. D., Detroit.
JOHN H. KELLOGG, M. D., Battle Creek.
ARTHUR HAZLEWOOD, M. D., Grand Rapids.
VICTOR C. VAUGHAN, M. D., Ph. D., Ann Arbor.
PROF. DELOS FALL, M. S., Albion.
JOHN AVERY, M. D., President, Greenville.
HENRY B. BAKER, M. D., Secretary, Lansing.

Michigan State Board of Health,

OFFICE OF THE SECRETARY,

Lansing, Michigan, March 13, 1889.

To whom it may concern:--

J. H. Kellogg, M. D., Medical Superintendent of the Medical and Surgical Sanitarium, Battle Creek, Mich., who for ten years has been an active and valuable member of the Michigan State Board of Health through important contributions to its reports and valuable work on its committees, is about to visit Europe for purposes of sanitary study. Any attention which he may receive while abroad from sanitarians or from others in aid of his sanitary studies will be greatly appreciated by the Michigan State Board of Health.

Henry B. Baker

Secretary, Mich. State Board of Health.

STATE OF MICHIGAN,

E PLURIBUS UNUM

TUEBOR

SI QUÆRIS PENINSULAM AMŒNAM

CIRCUMSPICE

EXECUTIVE DEPARTMENT.

Calvert Lith. Co. Detroit.

Hazen S. Pingree,

GOVERNOR IN AND OVER THE STATE OF MICHIGAN.

To all to whom these Presents shall come, Greeting:

Know Ye, *That reposing special trust and confidence in the integrity and ability of* Dr. J. H. Hogg

In the Name and by the Authority of the People of the ~~State of~~ Michigan, *I do appoint him*

Member Cuban Relief Committee

And I do Hereby Authorize and Empower *him* *to execute and fulfill the duties of that office according to law: to have and to hold the said office, with all the rights, privileges, and emoluments thereto belonging*

In Testimony Whereof, *I have hereunto set my hand, and caused the Great Seal of the State to be affixed at Lansing, this twelfth day of January in the year of our Lord one thousand eight hundred and ninety-eight, and of the Independence of the United States of America the one hundred and twenty-second.*

H. S. Pingree

By the Governor: Washington Gardner

Secretary of State.

No. 391

NATIONAL CONSERVATION CONGRESS

1913-14

Certificate of Membership

This Certifies that J. H. Kellogg, M.D.

has paid dues in full as a _____ member of the National Conservation Congress, and is entitled to all privileges of such membership, including a copy of the OFFICIAL PROCEEDINGS of the Fifth Congress, sent prepaid.

ISSUED NOV 18 1913

Thomas R. Shipp

EXECUTIVE SECRETARY

№ 116

$10.00

CERTIFICATE OF MEMBERSHIP.

AMERICAN
Shetland Pony Club.

To promote the introduction and rearing of high-class ponies, and the publication of a stud book.

INCORPORATED UNDER THE LAWS OF ILLINOIS.

This Certifies that J. William Kellogg

of ~~Grand Rapids, Mich.~~ Battle Creek, Mich. having paid

TEN DOLLARS

and complied with the rules governing membership has been duly elected and accepted as a member of The American Shetland Pony Club.

Witness the Seal of the Club and signatures of the President and Secretary this twelfth day of January A.D. 1898

Mortimer Levering
Secretary.

L. L. Mitchell
President.

4 81.

No. 1787481

THE UNITED STATES OF AMERICA

TO ALL TO WHOM THESE PRESENTS SHALL COME:

Whereas JOHN HARVEY KELLOGG,

of

Battle Creek, Michigan,

PRESENTED TO THE **Commissioner of Patents** A PETITION PRAYING FOR THE GRANT OF LETTERS PATENT FOR AN ALLEGED NEW AND USEFUL IMPROVEMENT IN

ANAL DOUCHES,

A DESCRIPTION OF WHICH INVENTION IS CONTAINED IN THE SPECIFICATION OF WHICH A COPY IS HEREUNTO ANNEXED AND MADE A PART HEREOF, AND COMPLIED WITH THE VARIOUS REQUIREMENTS OF LAW IN SUCH CASES MADE AND PROVIDED, AND

Whereas UPON DUE EXAMINATION MADE THE SAID CLAIMANT is ADJUDGED TO BE JUSTLY ENTITLED TO A PATENT UNDER THE LAW.

NOW THEREFORE THESE **Letters Patent** ARE TO GRANT UNTO THE SAID

John Harvey Kellogg, his heirs OR ASSIGNS

FOR THE TERM OF SEVENTEEN YEARS FROM THE DATE OF THIS GRANT

THE EXCLUSIVE RIGHT TO MAKE, USE AND VEND THE SAID INVENTION THROUGHOUT THE UNITED STATES AND THE TERRITORIES THEREOF.

In testimony whereof I have hereunto set my hand and caused the seal of the Patent Office to be affixed at the City of Washington this sixth day of January, in the year of our Lord one thousand nine hundred and thirty-one, and of the Independence of the United States of America the one hundred and fifty-fifth.

Attest:

G. P. Decker

Law Examiner.

Thomas E. Robertson

Commissioner of Patents.

Jan 6, 1931. J. H. KELLOGG 1,787,481

ANAL DOUCHE

Filed Aug. 22, 1928

Fig. 1

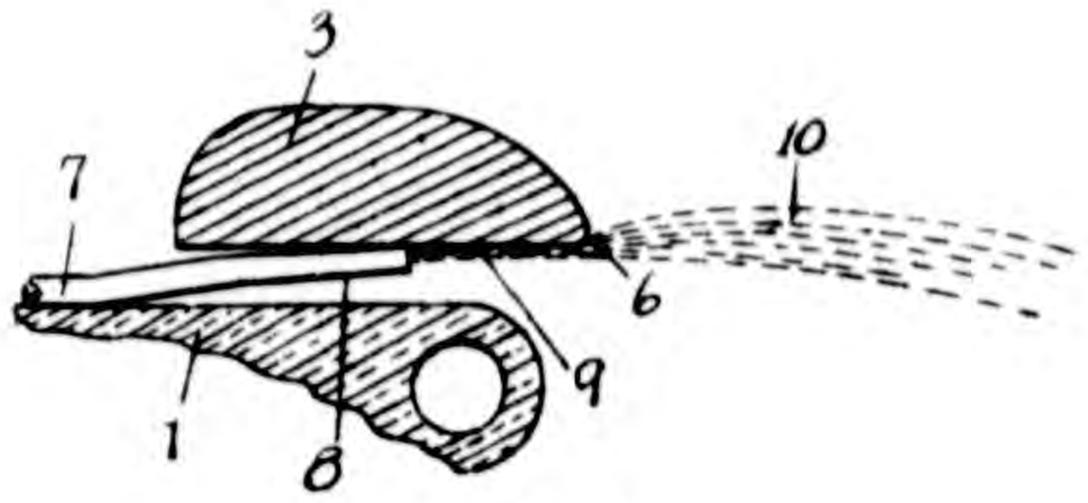

Fig. 3

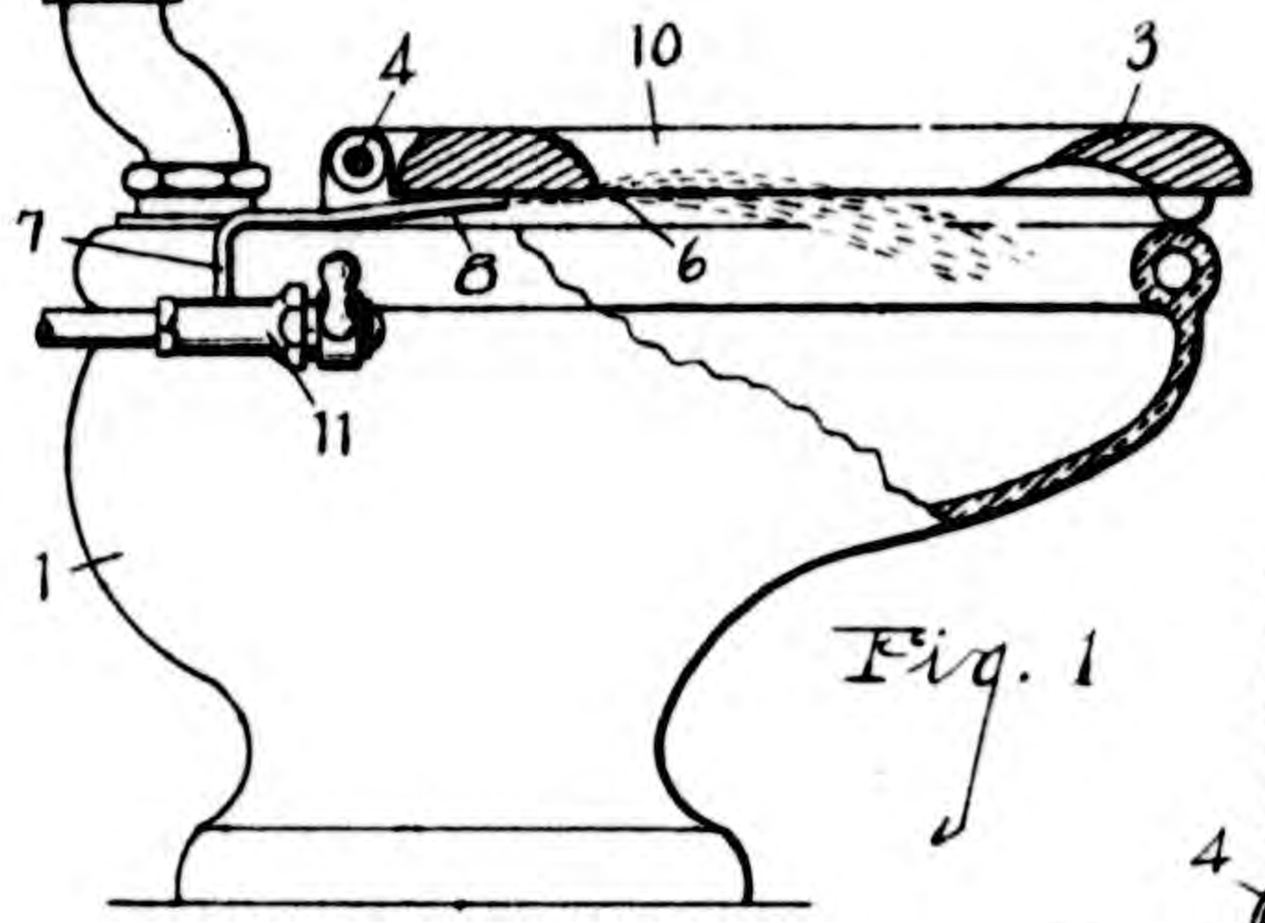

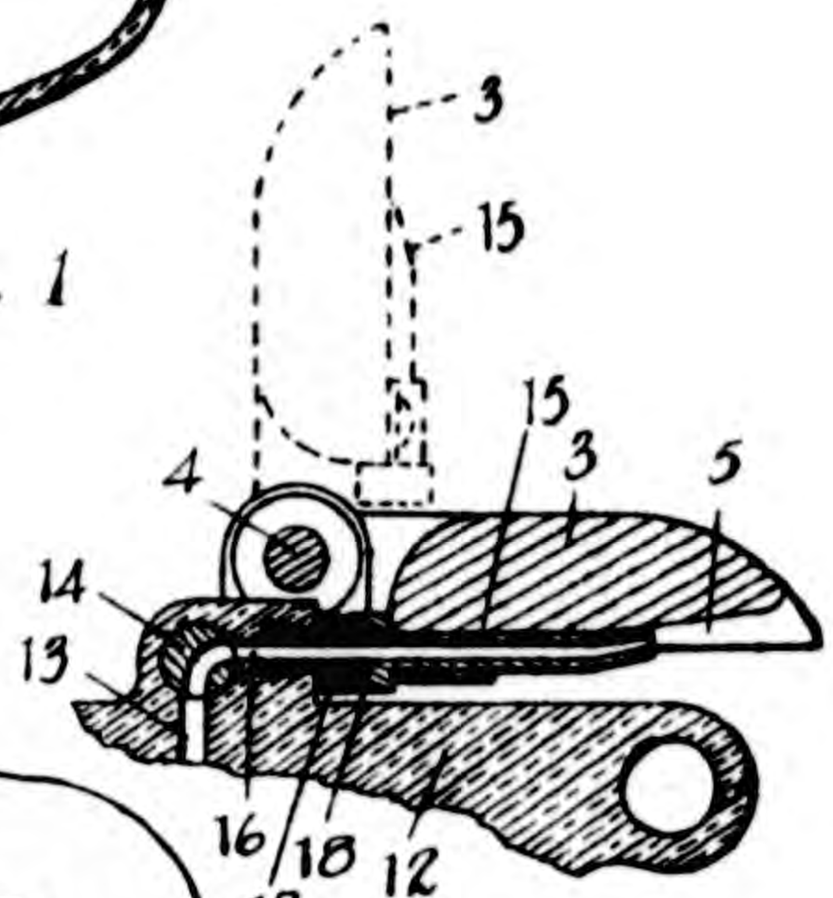

Fig. 4

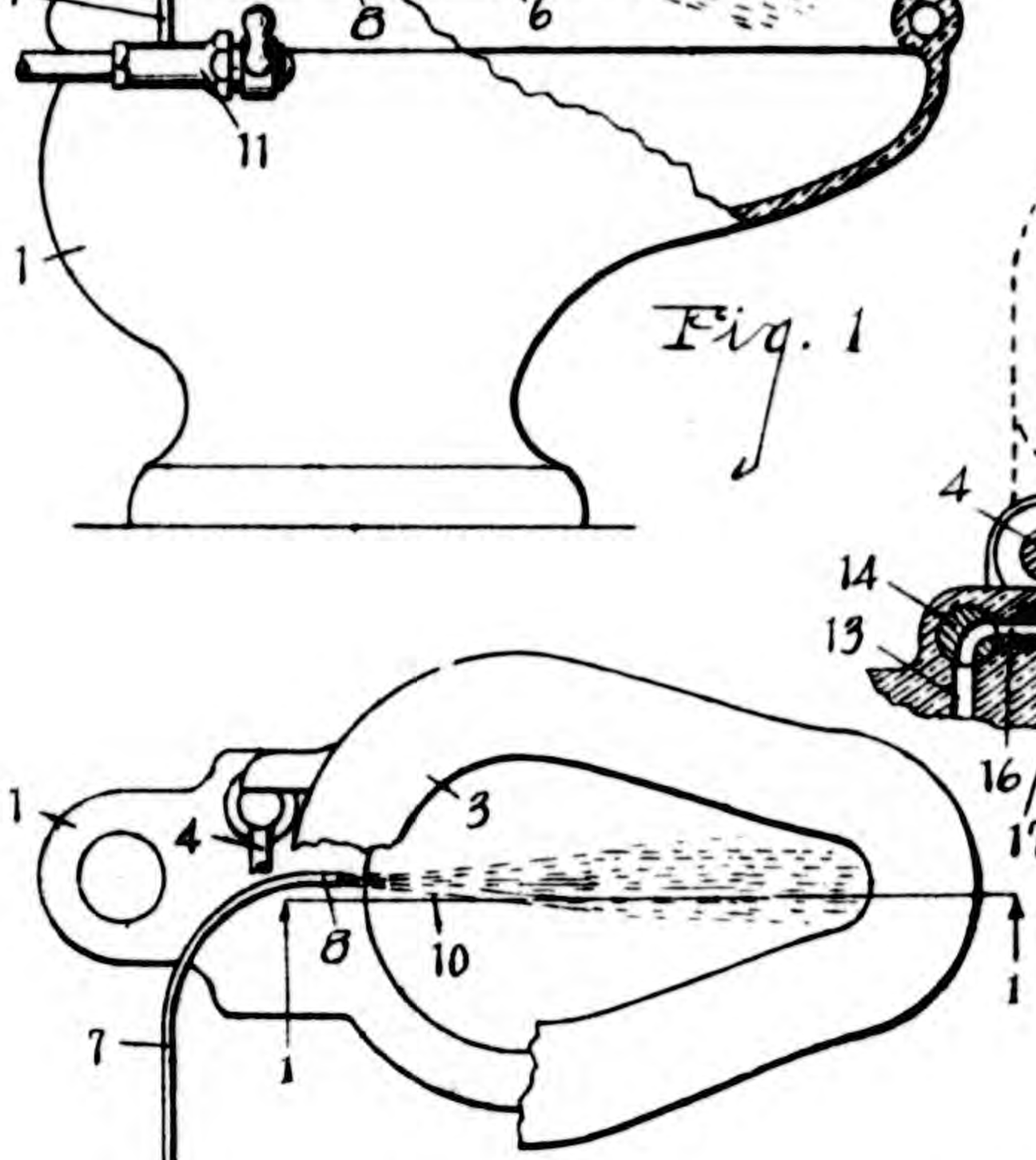

Fig. 2

INVENTOR
John H. Kellogg
BY Chappell & Read
ATTORNEYS

Patented Jan. 6, 1931 1,787,481

UNITED STATES PATENT OFFICE

JOHN HARVEY KELLOGG, OF BATTLE CREEK, MICHIGAN

ANAL DOUCHE

Application filed August 22, 1928. Serial No. 301,181.

The main objects of this invention are:

First, to provide in combination with a water closet an anal douche in which the jet is delivered or discharged in a manner to be very effective and at the same time one in which the jet delivery nozzle is fully protected.

Second, to provide a douche in combination with a water closet in which the seat of the closet constitutes a guiding element for the jet or stream of water.

Objects pertaining to details and economies of construction and operation of my invention will definitely appear from the description to follow. The invention is defined in the claims.

A structure which embodies the features of my invention is clearly illustrated in the accompanying drawing in which:

Fig. 1 is a detail side elevation of a water closet embodying the features of my improved douche in vertical section on a line corresponding to line 1—1 of Fig. 2.

Fig. 2 is a fragmentary plan view showing the relation of the nozzle and water supply to the bowl and seat.

Fig. 3 is an enlarged detail section corresponding to that of Fig. 1.

Fig. 4 is a detail vertical section of a modified form or embodiment of my invention.

Referring to the drawing, the closet bowl 1 may be of any suitable type, the structure illustrated being provided with a flushing tank 2. The seat 3 is hinged at 4.

The water supply conduit 7 is provided with a nozzle or tip 8 which is disposed to deliver against the under side and across the edge of the seat, the seat constituting a guiding and directing element. In passing from the edge of the seat the water curves upwardly as indicated at 10, thereby effectively directing the same. The seat when closed constitutes a shield or guard for the nozzle. The conduit is controlled by a valve shown conventionally at 11.

In the modification shown in Fig. 4 the bowl 12 has a water passage 13 formed therein and controlled by the valve 14. The seat 3 is hinged as at 4 and is provided with a groove 5. The nozzle 15 is mounted on the under side of the seat to discharge into this groove. The discharge portion 16 of the conduit 7 is directed forwardly and provided with a resilient conical coupling member 17 while the nozzle has a conical recess 18 which engages this resilient coupling when the seat is closed, thereby automatically forming a joint or connection for the nozzle to the conduit.

I have shown a conventional valve 11 and either hot or cold water may be employed, but I desire to mention that it is sometimes desirable to use a mixing valve with a supply of hot and cold water so that the temperature may be regulated and varied, or shifted from hot to cold, or vice versa.

The water is delivered effectively against the anal region and at the same time is not likely to be thrown or discharged from the bowl. The nozzle is so protected that it does not become unsanitary. The structure has the further advantage of being very simple and economical.

I have illustrated and described my improvements in an embodiment which I have found very successful and practical. I have not attempted to illustrate the various embodiments and adaptations which I contemplate as I believe this disclosure will enable those skilled in the art to which my invention relates to embody or adapt the same as may be desired.

Having thus described my invention what I claim as new and desire to secure by Letters Patent is:

1. In a douche, the combination with a bowl, of a coacting hinged seat, a nozzle disposed centrally at the rear of the bowl and so that its tip is covered by said seat when the seat is closed and delivering forwardly against the under side of the seat, and a valve for controlling said nozzle.

2. In a douche, the combination of a seat, and a nozzle disposed centrally at the rear of said seat and with the tip below the seat to deliver forwardly against the under side thereof.

3. In a douche, the combination with a bowl, of a seat, and means for directing a jet

of water horizontally against the under side and across the inner edge of the seat.

4. In a douche, the combination with a bowl and seat, of means for directing a jet of water against the under side of said seat and across the edge thereof so that the jet is caused to curve upwardly within the opening of the seat.

5. In a douche, the combination with a bowl and seat, of means for directing a jet against the under side of the seat, the seat constituting a directing means for the jet.

6. In a douche, the combination with a bowl, of a coacting seat, and means for delivering a jet of water forwardly against the under side of said seat at the rear thereof.

7. In a douche, the combination with a bowl, of a seat, and means for directing a jet of water against the under side of said seat.

8. In a douche, the combination with a bowl, of a coacting seat having a forwardly and upwardly inclined channel in its under side disposed centrally at the rear thereof, the front edge of the channel being upwardly curved, and a nozzle delivering upwardly and forwardly longitudinally of said channel.

9. In a douche, the combination with a bowl, of a coacting seat having an upwardly inclined channel in its under side disposed centrally at the rear thereof, and a nozzle delivering upwardly and longitudinally of said channel.

10. In a douche, the combination with a bowl, of a coacting seat having a channel in its under side, and a nozzle delivering upwardly and longitudinally of said channel.

In witness whereof I have hereunto set my hand.

JOHN HARVEY KELLOGG.

PHILIP T. COLGROVE
President

N. P. HULL
Vice-Pres.

A. A. ANDERSON
Sec'y

J. EDWARD ROE
Treas.

Michigan State Good Roads Association

Office of the President, Hastings, Mich.

J. H. Kellogg,
202 Manchester
Battle Creek
Mich

This Is To Certify That ..... has paid one dollar to the Michigan State Good Roads Association and is a member thereof in good standing. The association being supported by voluntary contributions no dues will be assessed.

MICHIGAN STATE GOOD ROADS ASSOCIATION

By P. T. COLGROVE,
President.

Alfred I. Du Pont — John Hays Hammond

Allan Forbes — Ralph Adams Cram

Nicholas Longworth — Barron Collier

Richard Evelyn Byrd

have the honor to extend this invitation to

Dr. John Harvey Kellogg

to aid in acquiring the boyhood homestead of

GEORGE WASHINGTON

and preserving it for the boys and girls of America

This homestead on the banks of the Rappahannock River in Stafford County, Virginia, is where Washington lived in his youth. It is the property where Augustine Washington died and which he bequeathed to his son George. It is here that George Washington lived during the formative years of his youth and where under the tutelage of his widowed mother; he acquired those habits of thought and action that made him the man whose name is greatest in this Country's history.

The plans for restoration include a special memorial to the

THIRTEEN ORIGINAL STATES

whose soldiers Washington led to victory. This special memorial will give recognition to the Continental Members of the George Washington Foundation, who by their contributions of two hundred and fifty dollars each will aid in preserving

this historic site.

This invitation is extended to

Dr. Kellogg

to become one of the first two hundred

Continental Members

of the George Washington Foundation whose names will be associated with this special memorial to the

Thirteen Original States

A favorable reply to this request will be a great aid in the effort not only to save this homestead which is the scene of the legends of the "Cherry Tree" and many other boyish episodes of George Washington which have been so dear to generations of youth but by its restoration as a shrine for the boys and girls of America, to present to them a proof in tangible form that the American people honor that honesty of thought, word and deed which characterize Washington as boy and man, that honesty which is the foundation upon which all true success in life is built.

It is desired to complete the purchase of this property at once in order that the work of restoration may be accomplished in time to allow the dedication of this property to the youth of the country on the occasion of the bicentenary of the birth of George Washington.

In accepting this invitation to aid in removing from the vicissitudes of private ownership this the only homestead intimately associated with the life of Washington still uncared for and making it a cherished possession of the country please to accompany the acceptance with a check for two hundred and fifty dollars made payable to the George Washington Foundation and send to the Bank of the Manhattan Company, New York City, who are acting as depository.

The kindness of a reply would be appreciated

1620 1920

J. PIERPONT MORGAN
ELBERT H. GARY
MYRON T. HERRICK
HENRY CABOT LODGE
CHARLES P. TAFT
MYLES STANDISH
CHARLES W. ELIOT
CHARLES DEERING
W. MURRAY CRANE

have the honor to extend this invitation to

Dr. John H. Kellogg

to join in a commemoration of the three hundredth anniversary of the

LANDING OF THE PILGRIMS

There can be no more fitting form for this commemoration to take than the preservation for future generations of the family records of our Forefathers, not only of the Pilgrims and their descendants, but of all other families whose progenitors, actuated by the same ideals of freedom and democracy, subsequently came to this country and shared in the making of the Nation

Inspired by the experience of seventy-five years in family research, the New England Historic Genealogical Society plans to increase its endowment by the sum of three hundred thousand dollars to be known as the

PILGRIM TERCENTENARY MEMORIAL FUND

Dr Kellogg

is invited to be one of three hundred Pilgrim Tercentenary Members who, by their contributions of three hundred dollars each, will aid in the completion of this endowment during this the Tercentenary year of Nineteen hundred and twenty

This membership is transmissible in perpetuity and will be transferred without further fee upon the death of the holder to such person as may be designated. These members receive the quarterly magazine of the Society free

A permanent record of the contributors to the Pilgrim Tercentenary Memorial Fund will be placed in the new building of the Society, on Beacon Hill, Boston

A brief account of the Society's achievements will be found on the following page

Acceptance of this invitation should be accompanied by a check for three hundred dollars, payable to the New England Historic Genealogical Society, and should be sent in the enclosed envelope to Messrs. Lee, Higginson and Company, Forty four State Street, Boston, Massachusetts, who have consented to act as depository

The courtesy of a reply will be appreciated

THE NEW ENGLAND HISTORIC GENEALOGICAL SOCIETY WAS INCORPORATED MARCH 18, 1845, TO GATHER, PRESERVE AND PUBLISH DATA RELATING TO NEW ENGLAND FAMILIES, AND HAS SINCE BECOME NATIONAL IN ITS SCOPE

IT HAS ACHIEVED A REMARKABLE DEGREE OF SUCCESS IN EACH DIVISION OF THIS WORK

IT HAS GATHERED THE MOST COMPLETE LIBRARY OF ITS KIND IN AMERICA, VALUED AT $100,000, WHICH IS FREE TO THE PUBLIC AND NATIONAL IN ITS USE

THE PRESERVATION OF ITS COLLECTIONS WAS ASSURED IN 1912 BY THE ERECTION OF A COMMODIOUS FIREPROOF BUILDING WHICH COST $175,000

ITS PUBLICATIONS INCLUDE HUNDREDS OF VOLUMES AND PAMPHLETS AND A QUARTERLY MAGAZINE NOW IN ITS SEVENTY-THIRD YEAR

ITS MEMORIAL AND ENDOWMENT FUNDS AGGREGATE $200,000

A SUBSTANTIAL INCREASE OF ENDOWMENT IS NEEDED TO ENABLE THE SOCIETY TO MEET THE DEMANDS MADE UPON IT BY THE GROWTH OF INTEREST IN AMERICAN FAMILY HISTORY

THE SOCIETY WISHES TO SECURE $300,000 ADDITIONAL ENDOWMENT BEFORE FOREFATHERS' DAY, 1920, IN CELEBRATION OF THE THREE HUNDREDTH ANNIVERSARY OF THE LANDING OF THE PILGRIMS AND THE SEVENTY-FIFTH ANNIVERSARY OF THE INCORPORATION OF THE SOCIETY

BY THIS INVITATION IT SEEKS YOUR COOPERATION IN SUSTAINING THIS VENERABLE INSTITUTION IN ITS WORK OF PRESERVING THE RECORDS OF THE PILGRIMS, THEIR ASSOCIATES, THEIR SUCCESSORS, AND THEIR DESCENDANTS

In Memoriam

AMERICAN COLLEGE OF SVRGEONS
FONDATO NEL 1913
OMNIBVS PER ARTEM
FIDEMQVE
PROBESSE

The Board of Regents
of the

American College of Surgeons

has learned with deep regret of the death of
an Honored Fellow and Life Member

John H Kellogg MD LD

To his bereaved family and friends we
tender our sincere sympathy and as
a mark of our respect to his memory we
desire to transmit to them this memorial

In witness whereof we have caused the
Common Seal of the American College
of Surgeons to be hereunto affixed

J. Edward Gallie
President

Irvin Abell
Chairman, Board of Regents

LICENSE.

This is to certify, That J. H. Kellogg

of Battle Creek is a Licensed Preacher

in good standing in the Michigan Conference

of Seventh-day Adventists, and is authorized to perform

the duties of said office for the Conference year commencing

OCT 1 1892 188

By Order of the Conference.

J. H. Evans President.

J. D. Hall Secretary.

Dated, OCT 17 1892 188

THIS · IS · TO · CERTIFY · THAT

John Harvey Kellogg, M.D.

is hereby appointed a member of the Michigan Governing Committee of the

GORGAS · MEMORIAL · INSTITUTE

OF · TROPICAL · AND · PREVENTIVE · MEDICINE

INCORPORATED

and in appreciation of the benefits conferred upon mankind by William Crawford Gorgas [redacted] whose genius in eradicating disease brought happiness and prosperity to the nations of the earth [redacted] saved innumerable thousands of lives [redacted] and contributed immeasurably to the world's economic progress [redacted] ledges himself to do all in his power to develop and perpetuate THE · GORGAS · IDEA [redacted]

Franklin Martin
Chairman of the Board

W. H. G. Logan
Secretary

Geo M. Reynolds
Treasurer.

Nelson's L.-L. Encyclopædia

Certificate

This Certificate of Membership is issued in favor of

J. H. Kellogg

and is not transferable.

Members are entitled to the educational benefits and privileges of Nelson's Co-operative Bureau for Research and Special Information.

Upon request members will be furnished with special information on any of the following subjects:

Agriculture, Astronomy, Art, Medicine, Chemistry, Electricity, Engineering, Economics, Geography, History, Civics, Literature, and all allied subjects. All questions will be answered without further charge.

Our Guarantee

We, Thomas Nelson & Sons (established in Edinburgh in 1798 and in New York in 1854), Certify that:

In consideration of the purchase price paid in accordance with the terms of the agreement of purchase of one set of Nelson's Encyclopaedia, Perpetual Loose-Leaf Edition, with Revision Pages, we agree to keep this work up to date by issuing not less than 500 Revision Pages yearly up to and including those issued in the year 1913, and deliver same without further cost to each subscriber.

July 19th, 1912

Thomas Nelson & Sons

To those who subscribe now, the Revision Pages after 1913 will be $5.00 per year, payable in advance

Sign here

Tax No. 6268

STATE OF CALIFORNIA

DEPARTMENT OF PROFESSIONAL AND VOCATIONAL STANDARDS

Board of Medical Examiners

THIS IS TO CERTIFY THAT JOHN H KELLOGG M D

has paid ONE DOLLAR ANNUAL TAX imposed under the provisions of Sec. 2, Chapt. 81, Statutes 1917, amended 1927.

and is entitled to practice as a PHYSICIAN & SURGEON as prescribed on the Certificate last issued.

VOID AFTER DECEMBER 31, 1931

Signed and Sealed at Sacramento, Calif.

BOARD OF MEDICAL EXAMINERS

By C. B Pinkham, M.D.
Secty.-Treas.

Form 134 PATENTED SEPT. 6TH, 1927

1631-CUR

JOHN HARVEY KELLOGG (1852-1943)

OVERSIZED: CITATIONS, DIPLOMAS, ETC.

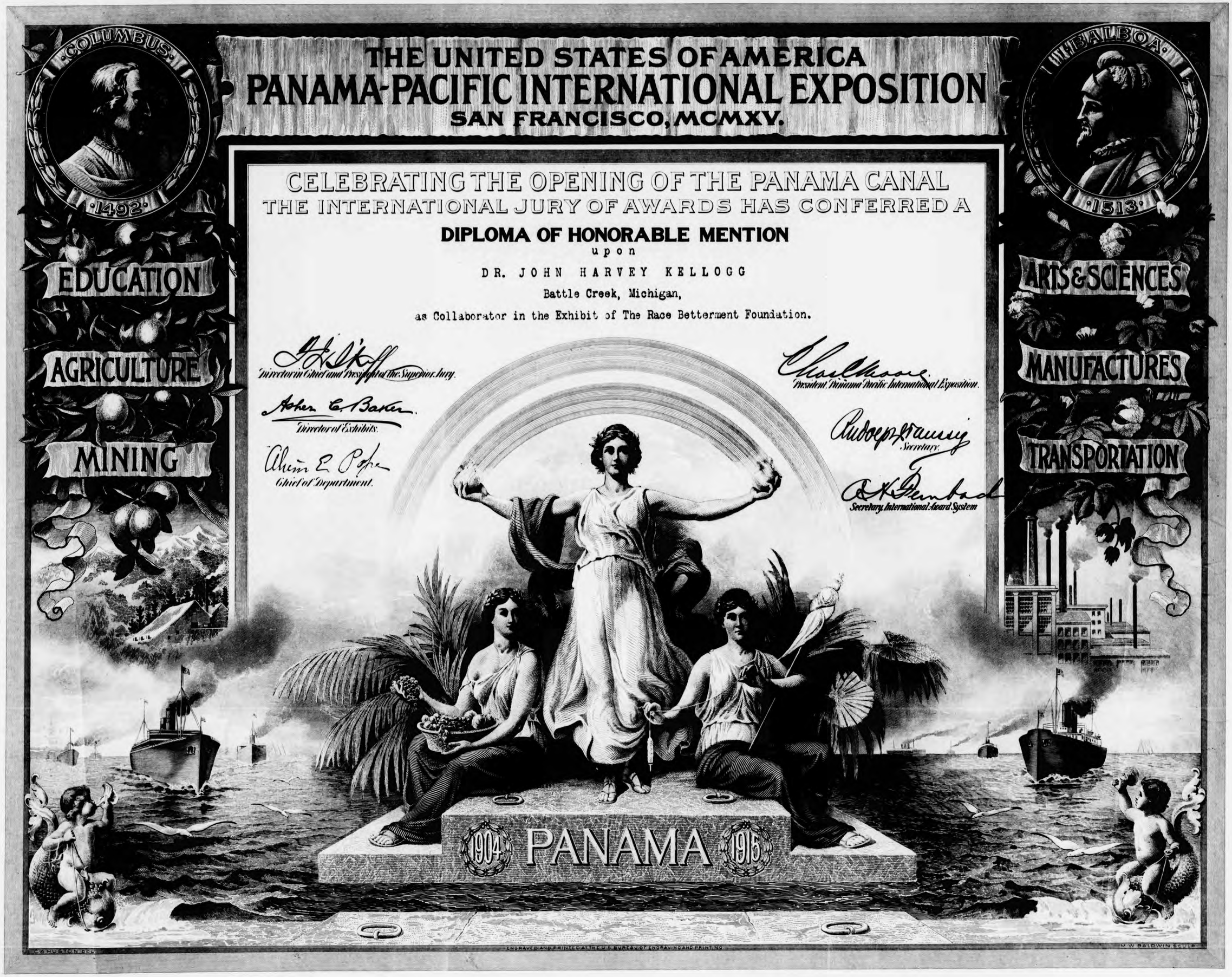
THE UNITED STATES OF AMERICA
PANAMA-PACIFIC INTERNATIONAL EXPOSITION
SAN FRANCISCO, MCMXV.
COLUMBUS
1492
BALBOA
1513
CELEBRATING THE OPENING OF THE PANAMA CANAL
THE INTERNATIONAL JURY OF AWARDS HAS CONFERRED A
DIPLOMA OF HONORABLE MENTION
upon
DR. JOHN HARVEY KELLOGG
Battle Creek, Michigan,
as Collaborator in the Exhibit of The Race Betterment Foundation.
Director in Chief and President of the Superior Jury.
Asher C. Baker
Director of Exhibits.
Chief of Department.
President, Panama Pacific International Exposition.
Secretary.
Secretary, International Award System
EDUCATION
AGRICULTURE
MINING
ARTS & SCIENCES
MANUFACTURES
TRANSPORTATION
1904
PANAMA
1915
C. A. HUSTON DEL.
ENGRAVED AND PRINTED AT THE U.S. BUREAU OF ENGRAVING AND PRINTING
M. W. BALDWIN SCULP.

This Diploma makes known that

Lincoln Memorial University

In recognition of

his eminent services in medical science and surgery; in acknowledgment of the permanent contribution he has made to the literature of medical science and his distinguished career, devoted to human betterment,

has conferred upon **John Harvey Kellogg** *the degree of*

Doctor of Laws

and that he is entitled to all the Honors, Rights and Privileges to that degree appertaining

Given at Cumberland Gap in the State of Tennessee this seventh day of May in the year of our Lord one thousand nine hundred and twenty-three

In Witness whereof the Seal of the University and Signatures of the duly constituted Officers are herewith affixed

Robt. Orville Matthews
President

Cyrus L. Kirkpatrick
First Vice President

Dean

Chancellor

President Board of Directors

Secretary

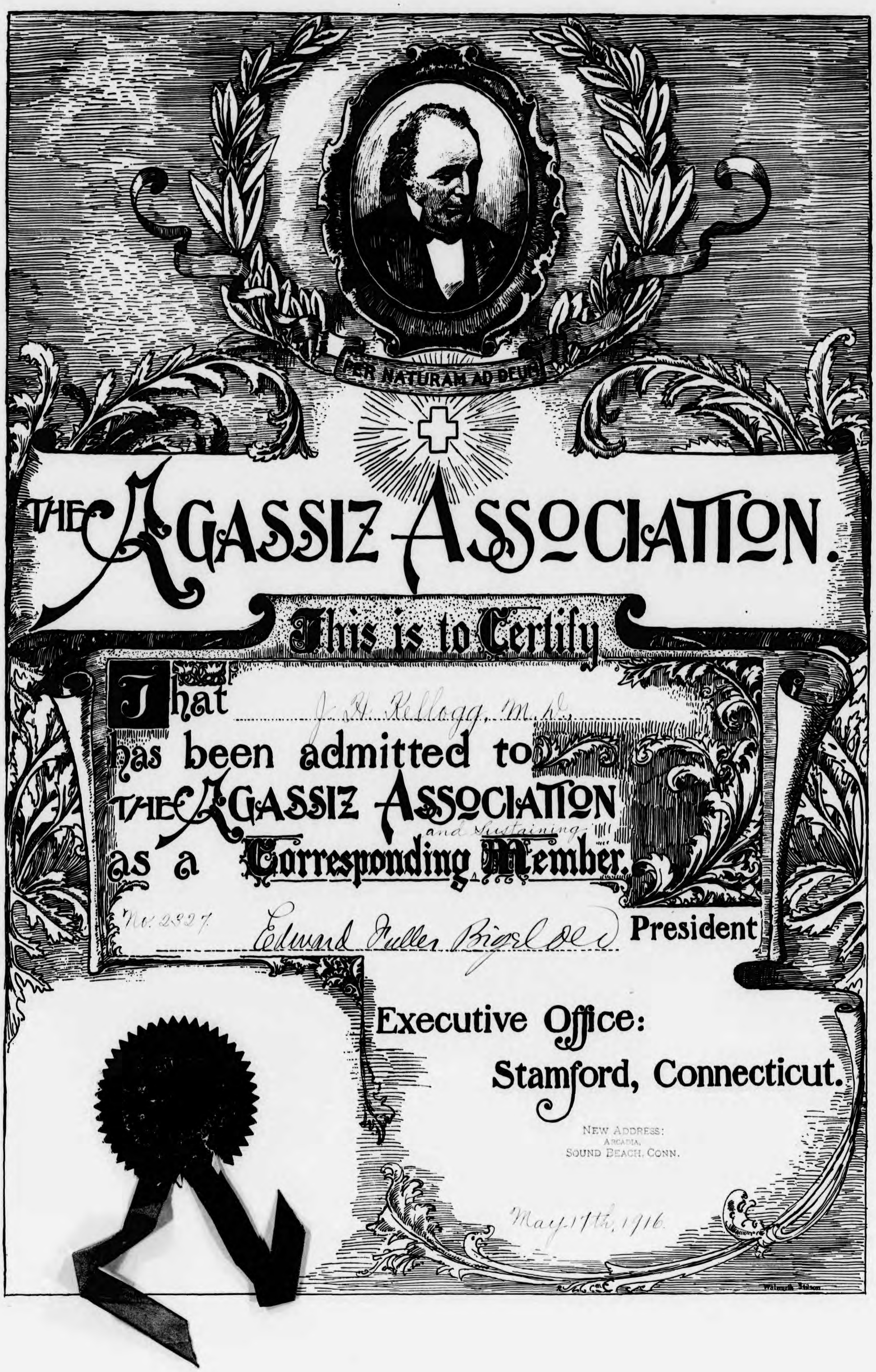

THE AGASSIZ ASSOCIATION.

This is to Certify

That J. H. Kellogg, M. D.

has been admitted to

THE AGASSIZ ASSOCIATION

as a and Sustaining Corresponding Member.

No. 2327

Edward Fuller Bigelow President

Executive Office:

Stamford, Connecticut.

NEW ADDRESS:
ARCADIA,
SOUND BEACH, CONN.

May 17th, 1916.

Guard Your Health!

By Dr. J. H. Kellogg

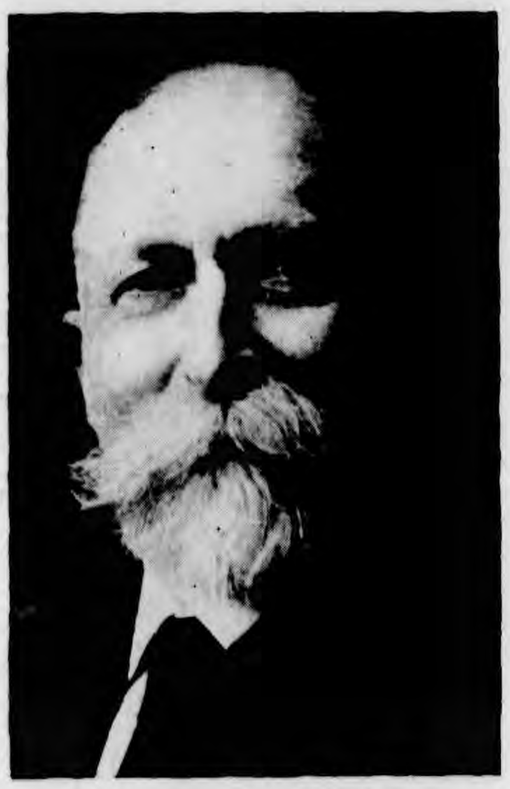

Dr. J. H. Kellogg

Dr. J. H. Kellogg is founder and president of the Battle Creek Sanitarium, Battle Creek, Michigan.

He is one of the world's foremost teachers of health through right living.

Dr. Kellogg is internationally known for the good he has done.

"Give attention daily to cultivating health. It will pay. A large share of all human ills may be properly laid to unworthy eating. Most people will find that they can reduce their daily rations by one-third, sometimes one-half, without any inconvenience whatever."

July 27, 1921.

The National Cash Register Co.

The American Association
for the
Advancement of Science

Organized 1848 *Incorporated 1874*

This is to Certify

that

John Harvey Kellogg

was elected to

Emeritus Life Membership

in the American Association for the Advancement of Science by the Council of the Association at the Fourth Cleveland meeting, and is therefore entitled to all the privileges of life membership in the Association, including that of receiving the official journal of the Association throughout the remaining period of his life.

Dated: December 29, 1930.

Burton E. Livingston

Permanent Secretary

The Society of Applied Psychology

CHARTERED FOR EDUCATIONAL AND SCIENTIFIC PURPOSES
PURSUANT TO THE CODE OF LAW OF THE DISTRICT OF COLUMBIA
AS ENACTED BY THE CONGRESS OF THE UNITED STATES OF AMERICA

This Certifies that

Dr. J. H. Kellogg

has been accepted as an Associate Member of The Society of Applied Psychology and is entitled to all the privileges of such Membership.

In Testimony Whereof we have hereunto set our hands and affixed the seal of the Society this Fourteenth day of June Nineteen hundred and Nineteen

Francis Medhurst
Secretary

Warren Hilton
President

The National Conservation Association

Having complied with the requirements for Membership

J. H. Kellogg

has been enrolled as a _____ *Member of the*

National Conservation Association

In Witness Whereof *this Certificate has been signed and presented this 1st day of Oct 1910.*

Attest

Secretary

President

Battle Creek Nov 29, 1908.

We, the missionary guests at the Sanitarium, desire to express our sincere and grateful appreciation ——

To the Trustees of the Battle Creek Sanitarium for their generous hospitality in welcoming missionaries at such moderate charges to the covert of this delightful place, with its accessories so perfectly adapted to rest and the recuperation of health;

To Doctor Kellogg and his staff of physicians whose ability and skill have been so unstintedly expended in our behalf;

To the nurses whose attentions have been most devoted and efficient, and

To all the other helpers who have contributed so materially to our comfort and happiness.

J. Boardman Hartwell. China
Anna B Hartwell. China
(Dr.) Emily Dillman Smith China
Jessie A. Hanna. Chili
Lydia M. Campbell India
Peder and Mathilde Frederickson Congo
Dr. and Mrs. Royal J. Hoyt Congo
Weston F. Johnson, W. L. Curtis Japan
Lavinia M. Rollestone China
Mrs. M. P. Parmelee Turkey
Anna E. Long Assam

Dr. N. F. Grant Egypt.
Benjamin Chappell Japan
Harriet S. Alling Bessie Alexander. Japan
Turkey
Mr. and Mrs. R. S. Hambleton Turkey
China
United Hostess W. D. India
India
Emma H. Freeman. Edith M. Buck. Siam
Congo
F. R. Binder S. Africa Congo.

Leningrad
18.9.1935

Sehr geehrter Herr College

Besten Dank für Ihren freundlichen Gruss zu meinem 86ten Geburtstage. Ich bin glücklich, dass ich nach der sehr schweren Krankheit noch weiter zu arbeiten im Stande bin und auch einfach zu leben und zu sehen um sich gegenwärtig ist es in höchster Grade interessant, weil solche ausserordentliche Entdeckungen und solche Begebenheiten auf unseren Augen stattfinden.

Mit herzlichen Grüssen und Glückwünschen

Ihr ergebener
I. Pawlow

Leningrad, Russia.

September 18, 1935

Very honorable colleague:

Best thanks for your friendly greetings upon my 86th birthday. I am happy to be able to work again after a very severe illness, as well as simply to be alive and able to witness modern life, which is highly interesting since such extraordinary discoveries and events are taking place before our eyes.

With cordial greetings and best personal wishes for your happiness,

Most sincerely yours,

(Signed) I. Pavlov

Whereas, Doctor John Kellogg has studied the Medical Sciences for the term required by Law, with the view of Teaching the Principles of Physiology for the Preservation of Health, and of Practicing the Healing Art in the Treatment of Disease, and has also attended the Lectures and Clinical Instructions of the **Hygeio-Therapeutic College,** and become acquainted with the **Theory and Practice of Hygienic Medication: And Whereas,** he has, on examination by our Curators, exhibited satisfactory evidence of his ability to discriminate diseases and prescribe remedies, and has been recommended by them as duly qualified to Practice Physic and Surgery, and is therefore entitled to the Degree of

Doctor of Medicine,

with the rights, privileges, and immunities pertaining to the legalized Practice of Medicine: **Now, Therefore,** the Professors of said College do, by these Presents, confer on him the said **Degree of Doctor of Medicine,** and in testimony thereof, do grant unto him

OUR DIPLOMA,

at Florence Heights, N. J. this Seventh day of April 1873.

R. V. Trall, M. D. Prof. of Institutes of Medicine, Pathology and Therapeutics.
C. T. Lines, M. D. Prof. of Anatomy, Surgery, and Obstetrics.
M. G. Kellogg, M. D. Prof. of Physiology and Hygiene.
Rebecca L. Trall, M. D. Prof. of Electro Therapeutics and Electro Physi-

ACCADEMIA FISICO-CHIMICA ITALIANA

PALERMO

DIPLOMA

Questa Accademia intenta sempre a promuovere l'incremento ed il perfeziona-mento delle Scienze Fisico-Chimiche e Farmaceutiche e premiare coloro che si distinguono nelle medesime

CONFERISCE

al Signor Dott. Prof. John H. Kellogg

Medico - Fisico

il titolo di Socio Onorario *con*

MEDAGLIA DI PRIMA CLASSE

per meriti scientifici ed umanitarii

Palermo, li 15 marzo 1914.

IL PRESIDENTE G. Mardetter

(Reg. al N. 28. Lett. K.)

IL SEGRETARIO E. Bandieri

LIT. A. BRANGI - PALERMO

Be It Known that

Oglethorpe University

On the Recommendation of the Faculty

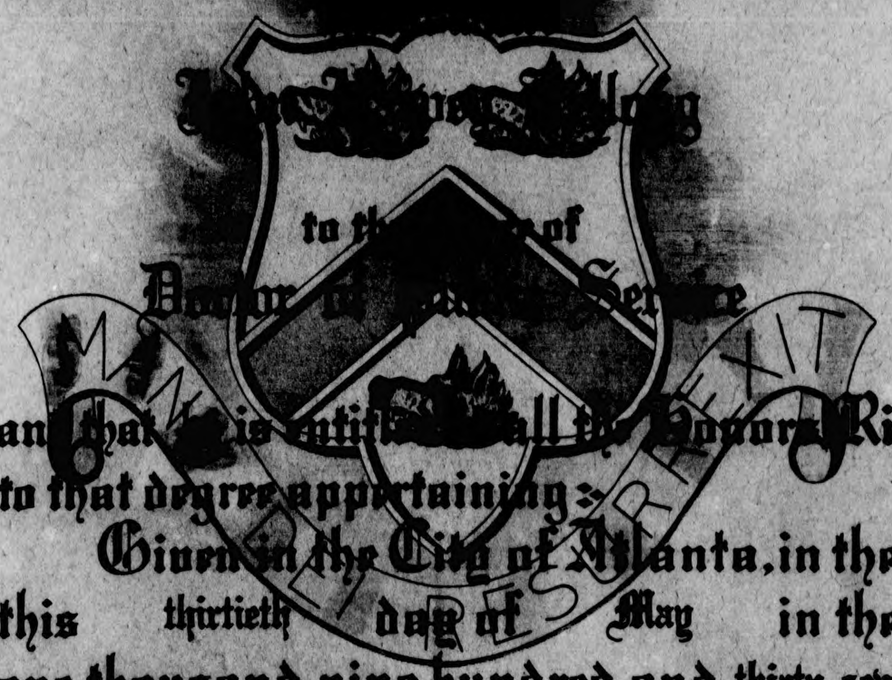

to the Degree of

Doctor of [illegible]

and that he is entitled to all the Honors, Rights and Privileges to that degree appertaining:-

Given in the City of Atlanta, in the State of Georgia this thirtieth day of May in the year of Our Lord one thousand nine hundred and thirty-seven:-

In Witness whereof the Seal of the University and the Offirial Signatures are hereunto affixed:-

School of

-:President of the University:-

Registrar:-

THE TRUSTEES OF Olivet College

on recommendation of the Faculty

HAVE CONFERRED UPON

John Harvey Kellogg

the Degree of

Doctor of Laws

and grant this Diploma to certify that he has fulfilled the requirements for this degree and is entitled to all the rights, honors, dignities and privi=leges appertaining thereto.

Given at Olivet, in the State of Michigan, this eighteenth day of June, in the year of our Lord, one thousand nine hundred and thirteen.

In witness whereof the signature of the President, the Seal of the College, and the signature of the Secretary of the Board of Trustees are hereunto affixed.

J. L. Hatter
Secretary of the Board of Trustees

E. G. Lancaster
President of Olivet College

Miss Howell

This is a letter from President Buchanan which was sent to A to by a man at the Old Peoples Home. I presume it should be placed with the Doctors collection of relics.

E. L. T.

Wheatland, near Lancaster, Penn.a
24 October 1856

My dear Sir/ I have received your kind favor of the 7.th Instant & two days ago the barrel of apples arrived. They are excellent & I owe you many thanks for them

I am gratified to learn that I have so many friends in your portion of the State of Michigan. In the present momentous struggle to maintain the Constitution & the Union, I consider myself personally as of little or no importance. I trust, however, that the State of your great & good Cap may rebuke that Sectional & fanatical party which, if successful, would bring into peril the integrity of our glorious Confederacy.

Yours very respectfully
James Buchanan

William Harrington Esq

Reipublicae Novi Eboraci POTESTATE

nostris in manibus positâ, studiis, legibus nostris positulatis, cum **Professoribus Nostris**, ad eo diligenter peritorum, tentationemque scientiae ejus ab iisdem Professoribus, servic. facta, ad

Medicinae Doctoris gradum

John Harvey Kellogg.

nos exitiosa facti cum **VIRUM PROBUM** esse nunc jurmerimus, officia omnia **HOC GRADU** imposita in eum imponimus, et omnia jura privilegiaque **AD ILLUM GRADUM** pertinentia ei, ex plena potestate nostra, **Hoc Diplomate Damus et Concedimus.**

Cujus in majorem fidem hoc Nostrum in **Collegio Medicinae Valetudinarii Bellevuensis.** Sigillo Nostro Chirographisque Nostris confirmavimus

Hanc ... Decima ... die Mensis ... Martii ... in Anno Domini **MDCCCLXXV**

Geo. F. Yaleman Prases
J. Leonard Corlies Scriba
} Fiduciarii

Prases
Scriba
} Custodes

Thomas F. Freeman
} Valetudinarii

Trumpeldor

... Prases Artis Obstetriciae Prof. Emeritus.

Austin Flint jr. M.D. Scriba Physiologiae et Anatomiae Physiol. Prof.

... Chirurgiae Prof. Emeritus.

... Artis Obstetriciae et Mulierum Morb. Prof. Clinic.

Austin Flint M.D. Usûs et Tractationis Medicinae Prof.

... Chirurgiae Exercitat. cum Operat. Prof.

Louis A. Sayre M.D. Chirurgiae Orthopaedicae Prof.

Alex. B. Mott M.D. Chirurgiae Clinic. et Operat. Prof.

Lewis A. Sayre M.D. Chirurgiae Doctrin. et Morb. Genito-Urin. Prof.

... Artis Obstetriciae, Mulier. et Infant. Morb. Prof.

Edmund R. Peaslee M.D. LL.D. Gynaecologiae Prof.

Edward G. Janeway M.D. Materiae Medicae et Therap. Prof.

A. B. Crolius M.D. Anatomiae Generat. Describ. et Chirurg. Prof.

... Chemiae et Toxicologiae Prof.

CITY AND COUNTY OF NEW YORK
NATURA ARTE
BELLEVUE HOSPITAL

WHITE HOUSE,
WASHINGTON

The President
regrets his inability
to accept the courteous invitation of
The Committee
to be present at the
Dedication
of the
Battle Creek Sanitarium
Sunday, May thirty-first,
1903.

APPENDIX V.—PEDIGREE OF KELLOG OR KELLOK.

I have copied this Kellogg Pedigree from the Harrison Manuscripts in the Public Record Office in Chancery Lane. It seems to be the record of an old family of small landholders, who have gone down in the world, until at last, they sold their lands and removed to New England. I print it just as I found it and decline to accept any personal responsibility in the matter.

London, 5 July, 1898. *J.P.K.*

Sa. on a pile argent a cross crosslett fitchée gu.

[These arms are described in Gen. Harrison's MS. as: "Sable on a Pile arg. a cross patée gu." but the drawing given does not correspond to the description, which latter is possibly in error.]

Liulph de Kellok in Slekholm, Co. Lincoln, temp. Hen. I. = 1048-1135 A.T.
William Conquerer 1066

Roger Kellok of Slekholm, temp. K. Steph. = 1097-1154

Simon Kellok of Slekholm, temp. Hen. II. = 1133-1189

Roger Kellok went out [to] the Holy Land, temp. Rich. I., living at Slekholm, Co. Lincoln, temp. K. John. = 1213—
With James, Lord Douglas who carried the heart of Robert Bruce to the Holy Sepulchre

John Kellok of Slekholm, 34 Hen. III. = 1207-1272

William Kellok als. Kellog of Slekholm, Co. Lincoln, defdt. in a plea of trespass at the suit of William fil Gilbert de Cheles de Scleholm 31 Edw. I. = 1239-1307
(Coram Rege, Roll No. 179, 32 Ed. I. and No. 180 Hilary, 33 Ed. I.)

Reginald fil. William Kellok of Slekholm, Co. Lincoln, temp. Ed. II. living 1 Ed. III. = 1312-1377

John fil. Reginald Kellok, Plaintiff in a plea of trespass at Slekholm, 49 Ed. III. = Eva living 49 Ed. III.

Hugh Kellok of Slekholm 16 Ric. II. = **John Kellok, 2nd son, to whom his father gave 1 messuage and 1 bovet of land in Moorby, Co. Lincoln in fee tail living 1 Hen. IV.** = **Katherine.** 1367-1413

Juliana, dau. and h. living 1 Hen. V. — **John Kellok of Moorby, plaintiff in a plea of debt 14 Hen. IV.** =

John Kellok of Moorby, living temp. Hen. V. and Hen. IV. — **William Kellok of Coventry, Co. Warwick, Merchant, 6 Hen. VI.** = 1421 1471

John Kellok of Coventry, Co. Warwick, purchased lands in Nottingham, 35 Hen. VI. =

Thomas Kellok of Nottingham, ob. 4 Hen. VIII. = 1471-1547

William Kellok of Nottingham, 37 Hen. VIII. — **Samuel Kellok of Bristoll, 37 Hen. VIII.** =

John Kellok of Bristoll, husbandman, 32 Eliz. defdt. in a plea of debt. = **Lydia, dau. of John Eccles of Hasfeld, Co. Gloucester.**
1533-1603

Daniel Kellog of Hasfeld, Co. Gloucester, husbandman 9 Jas. I. = **Sarra, dau. of Samuel Smith of Evyngton, Co Gloucester.**
1567 1625

Joseph Kellog, eldest son. — **Daniel Kellog, emigrated to America circ. 1640.** =

KELLOGG, from *Savage's Dicty.*

Joseph of Farmington, weaver—freeman in 1654. = **Johanna, *d.* 1666.**

John, *b.* 1656. — **Martin.** — **Ed. 1660.**

Daniel of Norwalk 1655 = 1st wife. 2nd wife.

Mary. — **Rachael.** — **Sarah.** — **Daniel, *b.* 1671, of Norwalk.** = — **Samuel *b.* 1674.** — **Lydia *b.* 1676.** — **Benjamin** — **Joseph**
Twins *b.* 1678.

Daniel *b.* 1691. — **John** 1701. — **Benjamin** 1704.

Harrison MSS 576, 577, 578, vol. XXVIII. The date of this vol. is 1887. Another pedigree is given in vol. IV., p. 1108, of the same MSS., dated 1871. It contains the first ten generations practically identical with those given here. A crest is also given in this version, but has been crossed out, together with the first four generations, and also the seventh and tenth generations—the reason of this does not appear. The crest is:—out of a mural coronet or a cubit arm erect holding a cross crosslett gu. No authority is given for either crest or arms, but no doubt they were taken from seals attached to some of the deeds referred to.

No. 6700

The Board of Examiners
OF THE
Medical Society of the State of California

This is to Certify that John [illegible] Kellogg M.D.
holding a Diploma from Bellevue Hosp. Med. Coll.
in the State of New York and dated March 1 1875
is in obedience to the "Act to regulate the practice of Medicine in the State of California," approved April 3rd 1876, as amended and supplemented by Act passed April 1st 1878, hereby licensed to practice Medicine and Surgery in said State.

In witness whereof we hereunto affix our names and the Seal of the Board this 31 day of July 1901.

E. G. Prisbie M.D. President.

James [illegible] M.D. Thos. [illegible] M.D.

F. B. [illegible] M.D. [illegible] M.D.

H. [illegible] M.D. Chas. C. Wadsworth M.D. Secretary

Board of Examiners.

Recorded in the office of the Clerk of _____ County
this _____ day of _____ 190_

County Clerk.

To
DOCTOR JOHN HARVEY KELLOGG,
Great Teacher, Renowned Humanitarian, World Benefactor:

We, the 1927 graduating class of the College which he has founded, present this gift, in grateful acknowledgment of all that he has done for us in sharing with us his golden wisdom and his golden hours; and may our signatures affixed be our promise to carry on into the world his torch of enlightenment kindled by his inspiration and nourished by our eager endeavor to assist in the great project of Race Betterment.

We know of no more sincere way in which to express our heartfelt appreciation to one of whom it may be truthfully said, "He is a friend to Youth and all Mankind."

Ethel Morrison, Michigan.
Amalie Pope, Louisiana.
Ruth Myers, Pennsylvania
Luella Hoover Pennsylvania
Harriet Grant Michigan
Mildred Griffin Michigan
Thelma Gauss Michigan
Mercedes Scott Pennsylvania
Mildred Riegel Ohio
Blanche H. Chapman Connecticut
Florence Bain Oregon.
Katherine Pegram, Texas
Ruth Leonard New York
Frances J. West - Nebraska
Mildred Leonard - Indiana
Mary Rupp - Ohio.
Cora Sheet - Pennsylvania
Catherine Mac Mackin - Ohio
Lucien O. Green - Indiana
Gertrude B. Fay - Ohio.
Marian E. Ingerson - New York
Dorothy Yates - Pennsylvania
Dorothy French. Missouri
Jean Louise Hall - Ohio
Dorothy Kerth - Kentucky
Marian Hamed Conn.
Margaret H. Gentner - Ohio
Blanche E. Flores - Louisiana
Marya Bertsch - Indiana.
Ivy Griffin James Michigan
Kathryn M. Sherry Indiana
Anna Buckingham Nebraska

Dorothy Miller - West Va.
Florence Williams - Michigan
Henrietta Jacobson - N. Dak.
Ruth V. Thomas - Indiana
Adelaide Kangas Michigan
Nellie Monroe, Ohio
Edna Bartelman Iowa
Essye N. Leinson Pennsylvania.
Doris Huber Ohio
Hetta Seaman - New Hampshire
Helma Hulick - Ohio
Katherine M. Feeney - Ohio
M. Lenore Tobin - Mich.
Louise King - Pennsylvania
Dorothy Newcomb - British Columbia
E. Adaline Thelander. New York
Leona E. George, Hillsboro, Ohio
Julia E. Dickinson, San Antonio, Texas.
Margaret Griffin Battle Creek. Mich.
Earl A. Stiles, Delton, Michigan.
Carroll W. Grant. Michigan
Stewart B. Brandell
Battle Creek.

Pauline C. Clark
Pennsylvania
Elizabeth A. Cole
Pennsylvania
Anne B. Kenworthy
Arkansas
Mackold Heineman
Rochester N.Y.
Margaret Kambley
Iowa
Mildred Linke - Ohio
Lucile Royce - Arkansas
Marion Poole Windsor Ont.
Martha Campbell Tecumseh. Mich

Gladys Knuth, Michigan
Margaret Neubert Tennessee
Ellen Echols - Georgia
Elizabeth Stewart - Michigan.
Tatiana Baldyreff, Michigan.
Alfreda Cline, West Virginia
Vada Chumley - Kentucky
Mabel F. Junge Oklahoma
Alda M. Emery Michigan
Marie A. Shepherd - Pennsylvania
Ephraim Boldyreff, Michigan.
Elwood E Baird, Michigan.
Dorothea Brown, Michigan
Genevieve D. Caton. New York
Rebecca Kirk, Indiana
Annetta DeBeer Iowa
Reed Kennedy, Minn.
Dorothy Winans
Phyllis Brown
Margaret Looney Oklahoma
Elizabeth Lemaire Illinois
Sally Cline, New York.
Inna F. Scott Tennessee
C. Elvington Hardie. Michigan.
Mildred A. Kenyon Greenwich. Conn.
Olive I Henderson. Michigan
Edith Jeffrey Michigan
Gwendolen McCormick Indiana
Isabel Long Pleasant Hill. Ohio
Doris MacLean Ogley, Michigan
Marguerite Lipton Bradley, Ills.
Ruth E. Earle, Michigan

Eleanor H Harper, Cincinnati
Shirley Pickley Michigan
Marjorie Coates Ohio
Carrie Jarrell, Indiana
Mathilde Eisenstein Pueblo, Colo.
Mary Stern Hotel Wash. D.C.
Ellen Olson - Pennsylvania
Louise Healey - Battle Creek
Margaret Rice - Michigan
Jessie Page Clark - N.C.
Catherine V. Glenn Detroit, Mich.
Nellie O Burger - Maryland.
Inma Hilliard, Lapeer, Mich
Neva Hitchman - Michigan
Anne Van Deene, Mass.
Mary Rumbaugh Ohio
Ethel A. Brett. N.Y.
Viola A. Graham Mass
Berta E. Berchtold New. Mex.
Lois Wooten Mich.
Esther Kaye Ind.
Doris E. Blackburn. Ohio.
Marguerite Moon Ind.
Dorothy A. Manning Michigan
Eleanor E Howey, Ohio.
Marjorie Marten Pennsylvania
Doris Hallowell
Margaret E Williams Ohio
Jeanette O. May. Ohio
Willie Mae Poindexter, Ohio

THE N. Y. EVENING JOURNAL.
W. R. HEARST.
102 Nassau Street, New York.
SATURDAY, MARCH 16, 1901.

The Horrid Mania for Killing.

See Miss Connard's Cartoon on This Page.

When you see anything about Mr. Grover Cleveland in the newspapers, he is either giving advice to Democrats who don't want his advice, or going somewhere to **SHOOT** something. Just now he is "gunning in the South." We do not hope that his gun will explode and hurt him, because we consider him, on the whole, an interesting stout gentleman. But we do feel just as much sympathy for any poor old mother animal butchered by Mr. Cleveland as we should feel for Mr. Cleveland if his gun made a mistake and blew off his big toe.

How long will men take to outgrow their love of shedding blood? How many centuries must pass before fat, thick-necked men will find delight in studying the grace of the creatures that God has made, rather than in pressing the stock of a gun against their fat chests and shooting out the poor creatures' lives?

The savage had to spend his life in killing because he lived on what he killed.

The boy, in his childish development, reflects the savage condition. If he sees a beautiful bird, he wants to kill it. If he sees a harmless toad, and also half a brick, he finds happiness in smashing the toad with the half brick.

Why should grown men, especially men who are supposed to have some education and some self-respect, take delight in destroying life?

Imagine a portrait of a grinning gorilla posing fatuously 'mid a collection of heads of old men and old women, young men and babies, that he had murdered.

Such a portrait is presented on this page by Miss Connard.

If the heads were stuffed to appear as life-like as possible, the murdered babies being shown smiling, the old men's heads mounted with an expression of ferocity, and so on, what would you think of that gorilla thus photographed amid the evidences of his murderous character?

You would despise him, of course, and say that even an ape should have higher feelings. You would class him lower than the most treacherous leopard in his forest, declaring that even a brutal gorilla like him should be ashamed of himself.

What do you think of the so-called sportsman who spends a few months in slaughtering marvellous animals, gentle deer, elk, and so on, and then has his photograph taken posed among his victims?

It is a brutal race as yet when a man with intelligence enough to become a leader of men finds his "sport" in killing innocent animals that have done him no harm, and that he does not need to eat.

The Other Side.

There is another side to everything. Here is the other side to the killing question:

Man at first found himself here, with his soft hands and his small teeth, threatened on all sides by the wild beasts, needing their skins to clothe his naked, hairless body, and their flesh to feed him.

Only one course was open to him. He had to use his superior brain to overcome the superior force of the animal. He had to devote all his power and ingenuity to killing. He killed off the woolly rhinoceros and the mammoth, the "sabre-toothed" fighting thing, and his relatives. He is still killing off the wolves in Russia. He killed off the bisons in America, which he might better have saved. He is still killing the poisonous snakes and dangerous felines in India and Africa.

He has been a wholesale killer through hundreds of centuries. It was necessary that he should kill, and kill thoroughly. That was his great work.

It is not reasonable to hope that he should suddenly get rid of the killing instinct that has been bred in him through the long centuries of forest life. He may have his office in the sixteenth story of a building to-day, with nothing more wild than a cable car outside. Yet once in a while instinct forces him to go out and kill something, just as that instinct moved him long ago, when he lived hungry in his cold cave on the shores of Lake Geneva.

PORTRAIT OF A MONKEY "SPORTSMAN."

COPYRIGHT, 1901, BY W. R. HEARST.

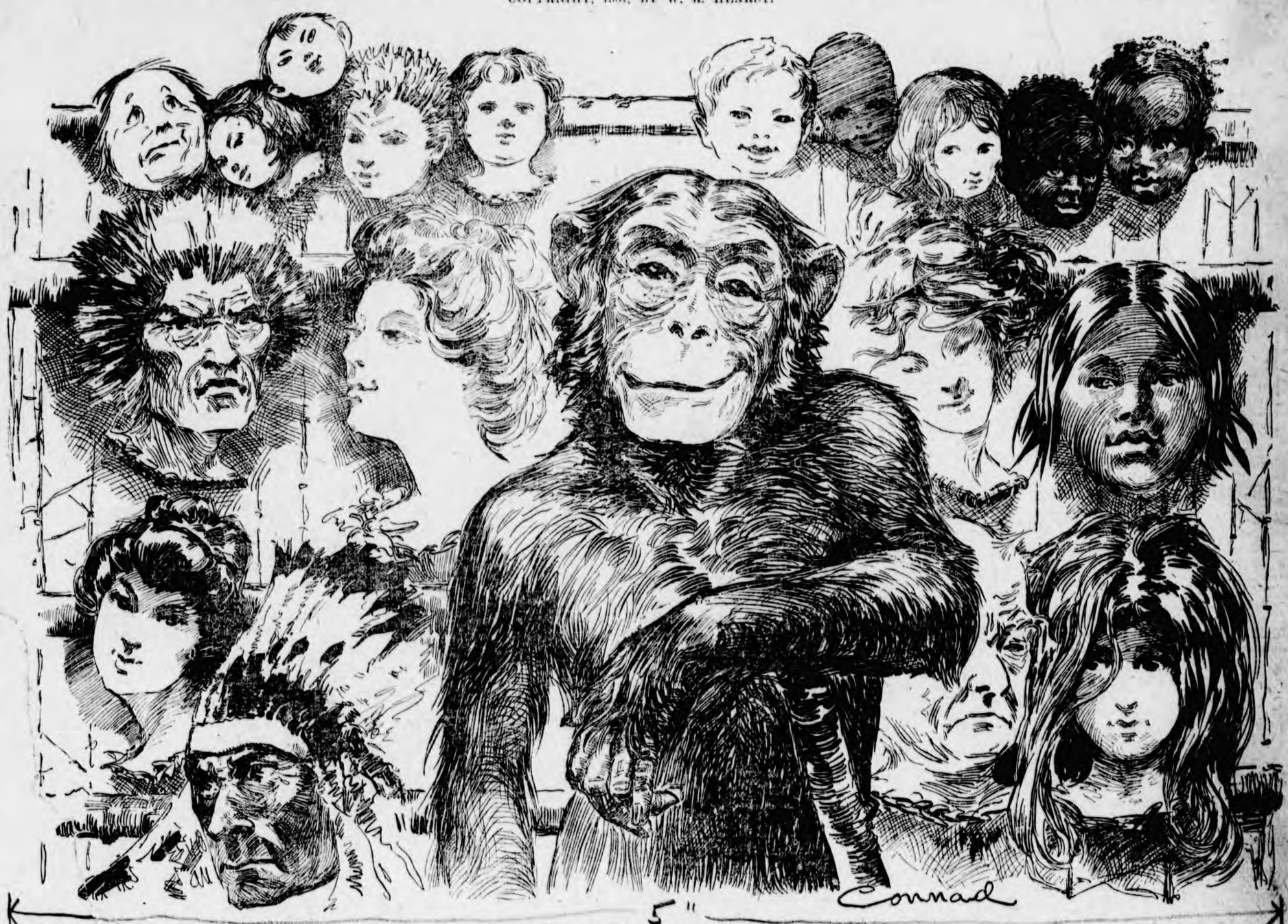

What do you think of this imaginary picture drawn by Miss Connard?

#1413A

STATE OF MICHIGAN,

Executive Department.

CHARLES M. CROSWELL,

GOVERNOR IN AND OVER THE STATE OF MICHIGAN.

To all to whom these Presents shall come, Greeting:

Know Ye, *That reposing special trust and confidence in the integrity and ability of*

John H. Kellogg

In the Name and by the Authority of the People of the State of Michigan,

I have nominated, and by and with the advice and consent of the Senate, do appoint him Member of the State Board of Health.

And I do hereby Authorize and Empower *him to execute and fulfill the duties of that office according to law:* **TO HAVE AND TO HOLD** *the said office, with all the* **RIGHTS, PRIVILEGES, AND EMOLUMENTS** *thereunto belonging, from the date hereof until February 1st 1885, unless the Governor of the State for the time being shall sooner revoke and determine this COMMISSION.*

In Testimony Whereof, *I have hereunto set my hand, and caused the* GREAT SEAL *of the State to be affixed, at Lansing, this 29th day of May in the year of our Lord one thousand eight hundred and seventy three, and of the Independence of the United States of America the one hundred and third.*

Charles M. Croswell

By the Governor:

Wm Jennings

Secretary of State.

This is to Certify that Dr J. H. Kellogg,
has been admitted to "Contributing" Membership in

The Clara Barton Memorial Association

Organized and incorporated for the purpose of erecting at Washington, D. C., a Memorial to **Clara Barton,** *Founder and first President of the* **American = National Red Cross Society,** *and in Commemoration of her Patriotism and Lifelong Devotion to the Relief of Suffering throughout the World.*

In Testimony Whereof, we have hereunto set our hands, and attached the Seal of **The Clara Barton Memorial Association,**

this Tenth *day of* December *1912.*

Mary Logan Tucker.
Secretary

Francis Abrah
President.

STATE OF MICHIGAN

Executive Office □ Lansing

PROCLAMATION

Two-thirds of a century ago, Dr. John Harvey Kellogg, son of a Seventh Day Adventist minister, founded the Battle Creek Sanitarium and began a career of service to mankind that included epochal contributions to dietetics, medicine and surgery.

Dr. Kellogg's investigations in food processing resulted in the development by his brother, W. K. Kellogg, and by others, of a score of cereal and nut-food products, revolutionizing the diet of the nation and making Battle Creek the health and breakfast food center of the world.

The name Kellogg since that time has been honorably associated with vast county health programs, varied philanthropies, with progressive labor relations, and with other undertakings for the betterment of educational, community, moral and health standards.

In recognition of the irreparable debt of gratitude owed to Dr. John Harvey Kellogg by the people of the State of Michigan, and on the occasion of his ninetieth birthday, I do hereby proclaim Thursday, February 26, 1942, as John Harvey Kellogg Day in Michigan.

I call upon the citizens of the entire Commonwealth to join in spirit with the citizens of Battle Creek in paying tribute to the good and useful life of Dr. Kellogg, and in wishing him many more years of living.

Given under my hand and the Great Seal of the State of Michigan, this twenty-fifth day of February, in the Year of Our Lord, One Thousand Nine Hundred Forty-two, and the Commonwealth, the One Hundred Sixth.

Murray D. Van Wagoner

GOVERNOR

BY THE GOVERNOR:

Harry F. Kelly

SECRETARY OF STATE.

Nothing Gained by Worry

By Dr. J. H. Kellogg

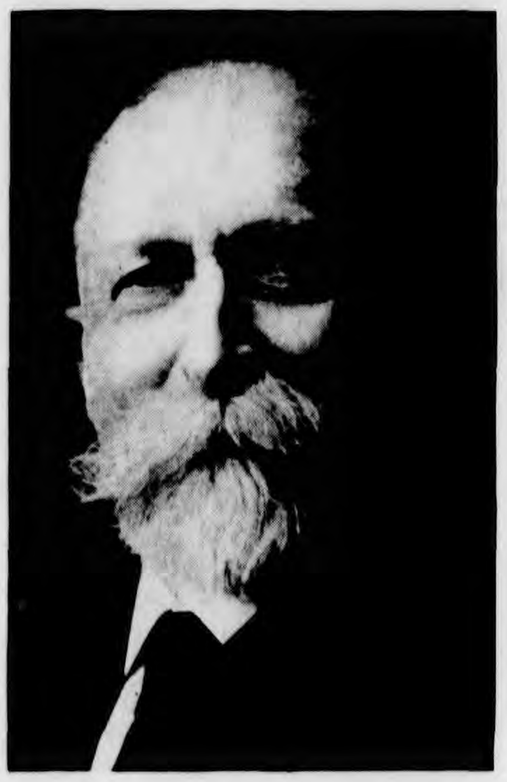

Dr. J. H. Kellogg

Dr. Kellogg teaches people how to keep well through right living.

He is the founder and president of the Battle Creek Sanitarium at Battle Creek, Mich., one of the greatest health resorts in the world.

"Do not worry. The Power that made us can and does take care of us. There is no need to worry. Worry kills; hope inspires and uplifts. Cultivate fine ideals, and wholesome and optimistic thoughts. Cheer up."

November 8, 1920.

The National Cash Register Company

To Dr. J. H. Kellogg.

With a sheaf of roses, on his sixtieth birthday, Feb. 26, 1912.

What can we give to you who gives so much,
To you who gives of time and thought and toil
Whose hand goes out in firmest, friendly touch
To those who feel afflictions clutching coil?

What can our hearts send out to you, whose heart
Grows larger every day until it sends
To all of us the cheer formed of the art
Which makes us know the joy of being friends.

What could we wish you — you who always make
Your own good wishes for us all come true?
Ah, could we wish it all, it well would take
Thrice sixty years to hold the cheer for you.

What can we pray for you, what blessings ask
When you in all your living show us how
To blend a prayer with the daily task,
To find a blessing when in toil we bow.

God made the rose to show a perfect thought
It holds God's smiling sunshine through and through —
And so these roses, each with love inwrought,
We send to bear our birthday word to you.

Launa E. Brackett.
Launa E. Kellogg
Clara [illegible] Kellogg Bates
Lester A Kellogg
Preston B. Kellogg

Charles H. Brackett.
Winifred Kellogg
A. G. Butler
Flora A. Kellogg.

What, therefore, God hath joined together, let not man put asunder.

It is not good that the man should be alone.
Gen. 2. 18.

I will make him an help meet for him.
Gen. 2. 18.

This Certifies

That J. H. Kellogg M. D.
of Battle Creek
State of Michigan

AND

Miss Ella E. Eaton A. M.
of Alfred Centre.
State of New York

According to the the Laws of the State at Battle Creek of February in One Thousand Eight

Ordinance of GOD and of Michigan on the twenty second day the year of OUR LORD, Hundred and Seventy-nine

Witnesses { Nathan P Hubbard
W. F. Fairfield M. D.

L. McCoy
Minister of the Gospel

Marriage is honorable in all. Heb. 13.4.

Lith. by A. Hoen & Co. Balto.

Entered according to the Act of Congress in the year 1868 in the Clerk's Office of the U.S. District Court, in and for the Eastern District of Pa.

Crider & Bro. Publishers, York, Pa.

Sold by E. B. Smith & Co., Detroit, Mich.

THE NATIONAL HISTORICAL SOCIETY INCORPORATED IN THE DISTRICT OF COLUMBIA UNITED STATES 1915

IN GOD WE TRUST

Doctor J. H. Kellogg

was elected an

Original Founder

of

THE NATIONAL HISTORICAL SOCIETY

Given under our hand and the seal of the Society

Frank Allaben

President

START RETAKES

DEPARTMENT	DIVISION
ROLL NO.	JOB
Box 20	John Harvey Kellogg

CORRECTION	☒	RETAKE	☐
OMISSION	☐	ADDITION	☐

Fund Revealed To Take Control From Kellogg

BATTLE CREEK, July 29—A $20,000 fund to be used to wrest control of the Battle Creek Sanitarium and Benevolent Association from Dr. John H. Kellogg, 90-year-old head o. the sanitarium, was disclosed today at the opening of the trial during the questioning of Dr. Rowland H. Harris, former chief surgeon of the sanitarium, by Kim Sigler, attorney for Dr. Kellogg. Calhoun Circuit Judge Blaine W. Hatch presided.

The testimony showed that $15,000 of the sum was advanced by the General Council of the Seventh Day Adventist Church, with headquarters at Washington, while $5,000 was given by W. K. Kellogg, head of the Kellogg (breakfast food) company, 80-year-old younger brother of Dr. Kellogg.

The fund was to be used to "prepare" members for an election at which a "slate" of 12 high ranking Adventists would be offered to fill a 10-man board of trustees.

PAY EXPENSES OF FOES

Read into the record were letters purporting to show that the fund was to be used to pay the expenses of members unfavorable to Dr. Kellogg to the meeting at which the new trustees would be elected.

In his opening statement Mr. Sigler said that he would prove that part of the fund was to be used to pay the $100 membership of enough new members to control the meeting.

Records dating back to 1897 were produced showing that the original company called the Michigan Sanitarium and Benevolent Association was organized as a non-profit philanthropic organization with $7,000 to start on, and Dr. Kellogg was president. An early aim of the organization was an educational drive against tobacco and alcohol.

10 MILLION INSTITUTION

The sanitarium prospered and by the 1929 it had become a $10,000,000 institution with the huge buildings and grounds now occupied by Percy Jones General Hospital.

The old association was finally forced into bankruptcy and was reorganized through the federal court at Detroit, with Judge Tuttle naming the trustees and establishing its membership.

According to testimony given the army paid $2,260,000, allowing the association to retain much equipment and furniture. When all outstanding debts were paid $700,000 in cash and another $300,000 in other assets were left, and the sanitarium re-established in buildings of the old Battle Creek College, and a former sanitarium annex. A plan to merge the sanitarium association and the Race Betterment Foundation, controlled by Dr. Kellogg, was the move that brought on the present litigation.

A letter written by Elder Branson, which was read into the record, revealed that the Adventists had not been active in sanitarium affairs for the last 30 years.

Detroit Times, July 29, 1943

Plan to Remove Kellogg Hospital Told at Trial

BATTLE CREEK, July 30—Dr. Rowland H. Harris, former chief surgeon of Kellogg Sanitarium and a leader in the move to take the control of the sanitarium from Dr. John H. Kellogg and turn it over to the general conference of the Seventh Day Adventists, spent another full day under cross-examination by Kim Sigler, attorney for Dr. Kellogg, in the injunction trial before Judge Blaine W. Hatch.

Thursday's testimony disclosed the religious fervor of members of the Adventists associated with Dr. Kellogg in the building of the sanitarium, as revealed in a letter written by Eva M. Shively, now a teacher in the Corning (Cal.) High School, who refers to herself as a "helper" at the sanitarium in 1898.

She said that she realized after a conversation with Dr. Kellogg in 1905 that "the Lord's plan has not been followed, and that he no longer upheld the standards of thethird angel's message." She also said that Dr. Kellogg had belittled the teachings of the "mark of the beast," and had termed as a hoax the prophecies of Sister Ellen G. White.

BUILDINGS DESTROYED

(According to available records, Sister White, who was then the head of the Seventh Day Adventists, at the Mother Church in Battle Creek, had prophecied calamity upon Battle Creek, and the sanitarium if it stayed there, following which four of the buildings, including the sanitarium and the tabernacle, were destroyed by fire. The Mother Church was then moved to Tacomb Park, Washington, D. C.)

Sister Shively, was one of the "constituents" who traveled to Battle Creek at the expense of the Seventh-Day Adventist to vote at the election at which, according to Sigle, the plan to oust the present management of the sanitarium and gain control of the $700,000 and other assets now in the treasury was to be put into effect.

PLANNED TO MOVE

Other letters read into the record revealed that if the Adventists gained control of the sanitarium they planned to move it from Battle Creek to some other city in Michigan.

One letter, written by a former physician at the sanitarium who spoke feelingly of his affection for Dr. Kellogg, referred to the doctor as being in "his dotage" and too old to handle so large a stated that the $700,000 should be used to carry on the work of the Lord for which the sanitarium was originally intended.

The minutes of a meeting of the general (Adventists) conference corporation held at Tacoma Park, on Oct. 7, 1942, was also read into the record. It authorized M. C. Taft, counsel for the general conference to "go to Michigan to take such steps as are necessary in the liquidation and disposition of the assets of the Battle Creek Sanitarium."

Detroit Times, July 30, 1943

Church Strategy Rally Revealed In Court Today

Seek to Show How Adventist Plans Were Projected Into San Meeting.

TRIAL OFF UNTIL MONDAY

Transcribed records of two meetings were read in circuit court this morning, by which counsel for the Sanitarium in its suit against the Seventh - day Adventist church and other defendants sought to show that strategy to gain control of the institution was carefully planned by church workers at a conference in Kalamazoo on March 30 and then carried into effect the following day at the annual meeting of the Sanitarium constituency.

Stenographic reports of the Kalamazoo conference session and of the annual meeting of the Sanitarium were both prepared by the church conference and copies furnished to the Sanitarium counsel.

Reading from the minutes of the annual meeting of the Sanitarium by Attorney Kim Sigler of the Sanitarium counsel was interrupted at noon when Judge Blaine W. Hatch ordered a recess in the trial until 1:30 p. m. Monday. This afternoon's session was cancelled at the request of Attorney Byron L. Ballard of Lansing, counsel for the Adventist conference, who stated that he was ill.

Minutes of a meeting held by Adventists in Kalamazoo on March 30 were read by Mr. Sigler to quote from speeches by Elder W. H. Branson, executive vice president of the Adventist conference, and other church workers.

After there had been considerable discussion as to how many members the church would permit the Sanitarium to name on its roster of constituents, the record showed that Dr. Benton N. Colver made a motion that the total to be allowed the Sanitarium should not exceed 25. Later, in response to an inquiry from Dr. Charles W. Heald, Elder Branson stated that the church and its associates "had already signed up 100 annual members" for the constituency of the Sanitarium.

Elder Branson announced the minutes showed that Dr. Colver, Dr. R. H. Harris, Dr. Charles E. Stewart and O. R. Staines had been designated as floor leaders for the Sanitarium meeting and charged them with the responsibility of "being on their toes when the time comes."

"We suggest that these four be approved to give us a lead in the meeting," Elder Branson was quoted as saying. "I have word that the Sanitarium has 100 new members and Dr. Colver will be the leader in handling that particular item, and will make objections to any Sanitarium nominees over the total of 25."

The meeting at Kalamazoo also selected a nominating committee and arranged that Elder S. E. Wight would make the motion naming the 11 designated members of this committee.

"We know that this is the list we would choose," said Elder Branson. "If the chair (Dr. Kellogg) appoints a nominating committee, we might as well go home."

Defended Dr. Kellogg

Dr. George Thomason of Los Angeles, the minutes showed, introduced a note in the Kalamazoo conference meeting in defense of Dr. John Harvey Kellogg's position.

"This meeting at the Sanitarium represents a crisis in our denominational affairs," said Dr. Thomason. "I had hoped that we might continue with the cooperation of Dr. Kellogg, but the brethren feels that this is not possible.

"I occupy a peculiar position in this matter. I want to cooperate with Dr. Kellogg, who has stood like a stone wall as a champion of biologic living, health reform and against liquors and tobacco. I was secretary when the Sanitarium was rebuilt and I think we should now lay aside monetary considerations. When the Sanitarium burned there was a large outstanding debt and since that time the church conference has not contributed one cent to the institution.

"Dr. Kellogg inspired me to become a medical man. He has denied himself all the way through. Every dollar he has received has been put into this work. I worked with him when he withstood the scorn and ridicule even of the medical profession. He still has ability and it should be preserved for the world. This denomination will profit by sitting at his feet. This is a crisis in this denomination and if there is any way to cooperate with Dr. Kellogg, I think heaven will be pleased."

Reads Sanitarium Minutes

Attorney Sigler then turned to reading from the minutes of the annual meeting of the Sanitarium, beginning March 31. This record showed that at the outset, on motion of Dr. James T. Case, a committee of three inspectors was appointed by Dr. Kellogg over the protest of Dr. Harris and Dr. Colver that they should be elected. The membership book which had been printed by Dr. Harris was presented, along with $15,910, to the secretary of the Sanitarium board, who refused to accept it. The names of 241 proposed new members suggested by the church conference and its associates, appeared in this book.

Before the noon adjournament was taken, Attorney Sigler had read only briefly from a statement by Dr. Kellogg, early in the annual meeting. Said Dr. Kellogg:

"It appears that secret meetings have been held and that people have been told that they would be paid if they came here to vote against something that I was supposed to favor. It is the first time that the necessity for inspection of those supposed to be honest has been necessary.

"I established the Race Betterment Foundation to aid in the very work that the Sanitarium is engaged and at a time when the Sanitarium funds did not permit full engagement in this work. I proposed that all of the assets of the Race Betterment Foundation be turned over to this institution."

Dr. Harris was dismissed from the witness stand this morning during the reading of letters and records, but the Sanitarium counsel did not indicate that his cross-examination had been completed. No other witnesses have been called to the stand.

Church Expenditures Traced

When court adjourned yesterday afternoon, Dr. Harris had completed his second day on the witness stand, having been called within a short time after the trial began Wednesday morning.

Attorney Sigler continued reading letters and other documents into the record on Thursday afternoon and then usually following each letter by questioning Dr. Harris.

One of the passages read by Mr. Sigler was from the minutes of the Adventist general conference showing that expenditure up to $10,000 was authorized last September "to see that there was a full attendance of constituents" at the Sanitarium meeting. The conference financial statement for a five-day period including the period of the annual meeting and from March 29 to April 2 this year showed that the church conference spent $26,183.51 here at that time.

Counsel for the Sanitarium spent the afternoon seeking to substantiate its claim that the Adventists sought to change the Sanitarium to a denominational institution, and perhaps move it out of Battle Creek. Mr. Sigler read one letter written by Elder Branson discussing plans for electing new trustees of the Sanitarium:

"W. K. Kellogg and others who are deeply interested in what we are trying to do, think we would do well to have two non-Adventist men on the board to begin with, at least for the first year. Then later we could make some changes and get a different kind of set-up. There are several who agree that it probably would be better to establish a Sanitarium somewhere in Michigan outside of Battle Creek."

Mr. Sigler then again questioned Dr. Harris:

Q. After you learned that Elder Branson believed the Sanitarium should be taken out of Battle Creek, did you report this to the trustees of the Sanitarium?

A. No, I did not.

Q. Did you notify the constituents that Elder Branson was considering taking the Sanitarium out of Battle Creek?

A. I wrote no more letters to the constituents after August, 1942.

Mr. Sigler then began reading letter after letter among the many that had been exchanged by Elder Branson and those constituents who were favorable to the program inaugurated by the Adventist conference. At the conclusion of each letter, in which the writer usually agred to be in Battle Creek for the Sanitarium meeting, Mr. Sigler would announce from the record, the travel and expense money allowed to each.

Letter Expresses Sorrow

One letter was from Eva M. Shively, a high school teacher in Corning, Cal. She wrote:

"It has been a sorrow to me all these years to know that this initial institution (the Sanitarium) of the SDA did not uphold the standards of the Third Angel's message, as I found out after working there as a helper (1898-1900).

"I was asked to teach a class of minister's wives on healthful dress. At one meeting of the class Dr. Kellogg spoke disparagingly about the 'mark of the beast.' I never again asked him to address my class in dressmaking.

"About 20 years ago I went back for a visit and had a chat with Dr. Kellogg. He tried to convince me that the spirit of prophecy as vested in Sister White was a great hoax. I tried to make it plain that I considered it a privilege for God to be willing to speak to us. I feel sorry about Dr. Kellogg. His loss is great. He could have done much good."

"What is the Third Angel's message?" Mr. Sigler asked of Dr. Harris.

A. It refers to a passage in the Book of Revelation.

Q. What is the 'mark of the beast'?

A. I think that refers to observance of the Sabbath day.

After reading numerous other letters received by Elder Branson from various parts of the country, Attorney Sigler again resumed his examination of Dr. Harris:

Q. Was there any discussion about a job at the Sanitarium for Dr. Charles E. Stewart if the Adventists had gained control?

A. Yes, there was.

Q. Between whom?

A. Dr. Stewart and myself. In the event that a new board had been elected, Dr. Stewart said he would remain here a few months to help in getting started.

Q. Was there any talk about you serving on the staff?

A. Never, at any time. I do not expect to profit by this move one red cent.

After reading of additional letters, the court session was recessed until this morning.

B. C. Enquirer, July 30, 1943

Motions in San Case Scheduled

Arguments Set for Saturday Are Preliminary to Trial On July 29.

July 7, 1943

Two motions filed in circuit court by Dr. John Harvey Kellogg and the Battle Creek Sanitarium, preliminary to trial of suit brought against the Seventh-day Adventist Conference and other defendants, will be argued Saturday morning in circuit court at Marshall.

Trial of the case, which grew out of the annual meeting of the Sanitarium constituency on March 31 and April 1, is now set for July 29 in Battle Creek. At the time of the annual meeting Dr. Kellogg obtained an injunction restraining the church and its associates from interfering in the management and affairs of the Sanitarium.

The first motion to be argued Saturday asks that 29 persons be added to the list of defendants. This would increase the total number of persons named as defendants to 45.

Asks Papers Produced

The second motion asks that the Adventist Conference Corp. be required to produce certain books, papers and documents. The demand for the information contained in these papers is based on disclosures obtained in 118 letters, telegrams and other papers, obtained in Washington by counsel for Dr. Kellogg. These papers, of which the plaintiff now has photostatic copies, contain references to certain other messages and records and it is the documents referred to that the church conference is being asked to produce.

Names of the 29 persons who are now listed on the proposal for extending the list of defendants, also were obtained from the documents inspected in Washington.

The present defendants are the General Conference of the Seventh-day Adventists and the General Conference Corp., Elder W. H. Branson, Dr. Charles E. Stewart, Dr. R. H. Harris, Elder T. G. Bunch, Elder S. E. Wight, Elder J. J. Nethery, Dr. H. M. Walton, J. L. McElhany, W. E. Olsen, E. D. Dick, H. T. Elliott, H. H. Cobban, W. H. Williams, W. G. Turner, F. M. Wilcox and C. Conrad.

Wanted As Defendants

The 29 persons the plaintiff now seeks to have listed as parties defendant in the action are practically all former physicians or one-time employes at the Sanitarium. They are: Th. Aagaard, Ontario, Cal.; Minnie J. Anderson, Los Angeles; A. L. Babcock and Emma Wood Babcock, Orlando, Fla.; Dr. Benton N. Colver, California; Dr. Mary V. Dryden, Joy, Ill.; Dr. D. M. Kress and Lauretta Kress, Orlando, Fla.; Forrest J. Nicola, Chicago; Dr. Alfred B. Olsen, Hinsdale, Ill.; M. E. Olsen, Takoma Park, Washington, D. C.; Drs. Elmer and Clara B. Otis, Brea, Cal.; Nellie N. M. Oldham, Arlington, Cal.; Eva M. Shiveley, Corning, Cal.; Henry E. Simkin, Maitland, Fla.; O. R. Staines, Loma Linda, Cal.; Mrs. W. R. White, Nashville, Tenn.; Susie Sisley Duffie, Central Lake, Mich.; Elizabeth R. Stewart, Vista, Cal.; Roy V. and Edith L. Ashley, Dr. Charles W. Heald and B. C. Kirkland, all of Battle Creek.

Others listed whose addresses are not given are: Newton C. Evans, O. M. Hayward, W. F. Mikkelsen, Ellen Paulson and Norman C. VanHorn.

Practically all of these defendants made the trip to Battle Creek to attend conferences of the church and to be present for the annual meeting at the Sanitarium of the "old constituency."

TWENTY YEARS AGO TODAY—Medical men throughout the state have received invitations from Dr. John Harvey Kellogg, superintendent of the Sanitarium, to a banquet tonight in honor of Prof. Ivan P. Pavloff, distinguished Russian physiologist.

July 8, 1943

H., SATURDAY, JULY 10, 1943

Motions Argued In San vs. S. D. A.

Possibility Seen That Attorney General May Become Party to Suit.

PUBLIC TRUST CLAIMED

Possibility that the attorney general of Michigan may become a party to the court action brought by the Battle Creek Sanitarium against the Seventh-day Adventist church and other defendants was forecast this morning when arguments on three motions were heard before Judge Blaine W. Hatch in circuit court at Marshall.

Counsel for Dr. John Harvey Kellogg and the Sanitarium asked Judge Hatch to make the attorney general a party to the suit on the ground that a public trust is involved in the efforts of Adventists and their associates to acquire control of the Sanitarium. The judge ruled, however, that while he declined to issue such an order, that if the attorney general asks to intervene, he will be permitted to do so.

To Produce Records

No court ruling was necessary on the motion to require the Adventist Conference Corp. to produce a big volume of letters, telegrams and written records, since counsel for defendants consented to produce them.

Judge Hatch held in abeyance a ruling on the motion to add 29 men and women as parties defendant, counsel for Dr. Kellogg suggesting that a ruling could be made if it develops during the course of the trial that it will be necessary to include these other parties.

The court case had its inception when Dr. Kellogg and the Sanitarium obtained an injunction against the Adventist church and other defendants, restraining them from interfering in the affairs of the Sanitarium. The injunction was issued on April 1.

Trial Set for July 29

On April 12, attorneys for Dr. Kellogg visited the Adventist church headquarters in Takoma Park, Washington, D. C., and returned with photostatic copies of 118 exhibits, including letters, telegrams, copies of proceedings and church meetings and other documents. This material contained numerous references to other documents, and the motion to produce additional papers, covers those letters and messages which were disclosed in exhibits already obtained.

Trial of the case in which Dr. Kellogg will seek a permanent ouster of the Adventists and other defendants, is set to start July 29 and might consume several weeks.

San House Count Best in Months

July 25, 1943

Total of 220 Now Registered At Institution; Treatment Method Shortened.

WAITING LIST IS LARGE

The length of time necessary for treatment of various ailments has been considerably shortened by the Sanitarium in recent months, through improvement of methods and facilities and institution of a new educational program, designed to make possible treatment of more patients, Dr. John Harvey Kellogg, director, has announced.

In a statement last week, Dr. Kellogg said that the house count at the Sanitarium now is 220, considerably higher than in many months and higher than at the same time last year. It also shows a considerable gain since reestablishment last August of the institution in its present quarters. The Sanitarium was moved at that time from its former main buildings, which were purchased by the war department and now house Percy Jones General hospital.

For a time, patronage was small, because the new quarters were being renovated and enlarged. However, as soon as the present buildings were ready for use, the house count began rising and now has reached capacity proportions. Dr. Kellogg said that there is a list of reservations, numbering more than 100, which is growing daily. Some of these persons on the reservation list have come to Battle Creek already and are staying in local hotels until they can be accommodated by the Sanitarium.

More Rapid Turnover

The shortening of treatment time announced by the director is a move to facilitate more rapid turnover of patients, so that more can be cared for. Methods of treatment have been brought up to date and new, modern equipment has made more rapid treatment possible. However, the high spot of the new program is the educational project. Through this means, patients will be able to continue at home, under instruction by correspondence, the most important features of the treatment and regimen which they have found to be most conducive to improvement of their conditions.

The correspondence "treatment" is of particular significance, because it not only enable the patient to go home sooner than would otherwise be possible, thus saving time and money for him, but it offers continued services of specialists at the Sanitarium for the duration of illness in many cases.

New methods and practices recently instituted include more thorough-going use of physiotherapeutic measures, such as infra-red, artificial sun bathing, and non-putrefactive regimen, as well as other measures developed here by Dr. Kellogg and his staff and now in use throughout the world.

San Guests in Unique Club Swap Stories Over a Smoke

July 25/43

Mounting volume of correspondence pouring in at No. 2 fire station on North Washington avenue, headquarters for an international debating and forensic society, indicates that the club may soon be established on a formal basis with paid up members and a schedule of dues.

The club, in operation since last August, is known as "Sinners' Row," and its membership is exclusive, in that to join it is necessary to be a non-resident and a guest at the Sanitarium.

Sessions are held after dinner each evening, with the field open to discuss politics, economics, the high cost of living, surgical operations, the weather — and to sneak a smoke, a privilege which is taboo on the Sanitarium premises just across Manchester street. Each of these meetings is known as a "round circle."

Hosts at the gatherings are the firemen at the station, led by the captains of the two platoons, Leon Carl and Wellington Watkins.

Has International Flavor

Eminence of the men who have put their names down in the "Sinners' Row" book, and the vast territory from which they come, has furnished evidence of the continued prestige that the Sanitarium is enjoying since moving to its new quarters, following the sale of its former buildings to the government for use by the Percy Jones General hospital. The club has become international by enrollment of such men as J. M. Ahearn of Toronto, Ont., and M. Daniels, of Salisbury, Rhodesia, South Africa.

The "big four" behind the idea of permanent organization comprises William L. Love, a petroleum engineer from Dallas, Tex.; Charles H. Aukerman, Detroit banker; Lovell Taylor, Memphis, Tenn., attorney, and Frank Powell, turpentine distiller from Jacksonville, Fla. They favor a membership fee of $1 and dues of 25 cents a week while members are on "active duty" at the San. Under consideration also, is a woman's auxiliary among wives of members, which would entitle them to occasional visits at the fire station.

Practically all of the members appear to be distinguished for doing something or other in a big way. They range all the way from ornithologists to the man who was mentioned on the radio networks last fall for being carried out of a world series ball park.

Name from Long Ago

Name of the club originated out of the memory of some of the older members, who quoted a legendary story that Dr. John Harvey Kellogg once encountered a group of his patients seated in a row on a bench, smoking. He pronounced them "sinners." Another veteran recalled the time when Dr. Kellogg was addressing a meeting and declared that there is enough nicotine in two packages of cigarets to kill a cat. Someone called out: "It looks as though cats would have to give up tobacco."

One of the famed members of the club is Edward H. Crump, political boss of Memphis, Tenn., whom his associates call "colonel." While at the Sanitarium the "colonel" invaded Fort Custer and located every man he could find from Tennessee. He gave a dinner for about 35 and cracked army tradition wide open by seating them all—from colonels to buck privates—at the same table.

Lowell Taylor, also from Memphis, was described at a round circle session by Mr. Crump as "a man small in stature but a big attorney."

The first man to register at the fire station was W. E. (Doc) Munn, of Glasgow, Ky. He signed up last August 9 and has the distinction of receiving the last bathroom treatment in the old San building and the first one in the new building.

Lost 100 Pounds

William Love, the petroleum engineer, arrived weighing 400 pounds, but lost 100 during his visit here. He addresses his cards to the fire station to "Protectors of 50,000." While in Battle Creek, Love asked the firemen why they were all gray-headed and one replied: "It's the mental strain of protecting 50,000 people."

C. E. Burnside, fire chief, hardware dealer and postmaster at Emporium, Pa., said he received 50 cents for going to every fire. He told how he is sometimes busy closing a $100 deal at the store and has to leave to attend a 50-cent fire.

Other prominent men in the book include Sydney Smith of Jackson, Miss., chief justice of the Mississippi supreme court, and A. G. Little, Blytheville, Ark., a former senator and described by Crump and others as "the greatest story teller in the United States."

Richard Drukker of Passaic, N. J., in the highway construction business, was the man who was carried out of a world series ball park last year. He had fainted due to illness and is one of the club members who has definitely given up tobacco. His brother, Louis Drukker, also is a club member. A. W. Grabe, 82, of Milwaukee, is an old-time ball player and appears to be about 60. While at the San he was just finishing a brisk morning walk when the firemen were getting up at 6:30.

Share In Tragedy

The club members have their fun, but are called upon occasionally to share in tragedy as well. Jack Plain of Cleveland, another member of the club, received the news that his son had met death in the army air corps and that his body had been washed ashore in Australia.

Charles Aukerman, the Detroit banker, now in charge of operating the Hupmobile properties, has signed up, and J. M. Ahearn, of Toronto, had his visit cut short because of the limitation placed on money that he could bring out of Canada. He made a trip back to Toronto for additional funds and returned to the Sanitarium again.

The club's authority on bird and insect life is Horace Groskin of Ardmore, Pa., a suburb of Philadelphia. He has lectured extensively on these subjects and has kept the members well posted on what our feathered friends and mosquitoes are up to.

There's no telling where this all may lead to, the firemen say. New members are being signed up every day so the membership is growing rapidly. One of the big ventures now under way is lining up a giant convention after the war, to be attended by all members of "Sinners' Row" that can get to town.

Twenty years ago

Prof. Ivan P. Pavlov, famous Russian physiologist and Nobel prize winner, was in the city as the guest of Dr. John Harvey Kellogg.

7-7-23 - 7-7-43

State to Enter Sanitarium Case

Attorney General Intervenes In Injunction Suit to Be Tried Here This Week.

July 25, 1943

Herbert J. Rushton, Michigan attorney general, served official notice Saturday that he will intervene in the injunction suit of the Sanitarium and Dr. John Harvey Kellogg against the Seventh-day Adventist conference and other defendants, trial of which is scheduled to start in circuit court here Tuesday.

The trial, in which Dr. Kellogg will seek to have the Adventists and their associates restrained permanently from interfering in the affairs of the Sanitarium, will bring leading church dignitaries to the city and is expected to fill the courtroom with partisan spectators.

In filing notice of his appearance, the attorney general said: "It being necessary to protect the interests and rights of the people of Michigan, I hereby intervene."

Intervention of the state is reported to be based on the contention of Dr. Kellogg that it was the purpose of the Seventh-day Adventist Conference and its associates to seize the assets of the Sanitarium and to make it sectarian in derogation of the express provisions of the public trust and the charter under which the Sanitarium is operated.

M. C. Taft, general counsel for the Adventist corporation in Takoma Park, Washington, D. C., is ill and it is expected that the church and other defendants would be represented by Attorney Byron Ballard of Lansing and associates in his law firm.

The Sanitarium and Dr. Kellogg will be represented by Attorneys Burritt Hamilton and Kim Sigler of Battle Creek and Don Kenneth Jones of Chicago.

Dec. 19/43

Dr. Kellogg History Will Be in Journal

Medical Magazine Carrying Obituary in Jan. 25 Issue.

The Journal of the American Medical association will publish an obituary of Dr. John Harvey Kellogg a copy of which has been forwarded to the Enquirer and News by Dr. Morris Fishbein, editor. The article will appear in the December 25 issue of the Journal.

Dr. Kellogg's own magazine, "Good Health," is now in the mail with its December issue, the local medical man having checked all of the copy before his fatal illness. The January issue will be a memorial edition and will be edited by Henry Stegman and A. F. Bloese, the latter having served 28 years as personal secretary to Dr. Kellogg.

The medical association Journal will say of Dr. Kellogg:

"Widely known as founder and director of the Battle Creek Sanitarium, died of pneumonia on December 14, aged 91. Following his graduation from Bellevue Hospital Medical college, New York, in 1875, Dr. Kellogg took up the practice of medicine in Battle Creek. In 1876 he became superintendent and surgeon of the Sanitarium. In that position he devoted much of his attention to research. He is credited with the invention of much improved apparatus and of instruments for medical and surgical purposes, and also with modifications of many commonly used cereals. Thus it is generally believed that the early cereal products of the General Foods Corp., developed by Mr. Post and the Kellogg Co., resulted directly from his experiments in this direction.

"In connection with his conduct of the Sanitarium, he devoted much attention to the use of physio-therapy; he made many interesting innovations in the devices used for this purpose, including particularly the so-called electric light bath and the sinusoidal current.

"His numerous writings and lectures on both health and hygiene attracted wide attention. He was a member of the Michigan state board of health from 1878 to 1890 and from 1912 to 1916. He was a Fellow of the American Association for the Advancement of Science; American College of Surgeons; Royal Society of Medicine, England; and the National Geographic Society. He was a member of the American Public Health association and a corresponding member of the Societe d'Hygiene de France. As an adjunct of the Battle Creek Sanitarium he founded and became president emeritus of Battle Creek college, also founder and president of the Race Betterment Foundation and founder and medical director of the Miami-Battle Creek Sanitarium, Miami Springs, Fla.

"Following his marriage, he and his wife provided funds for the education of many boys and girls, rearing over 40 children and adopting many of them.

"He was awarded an honorary LL.D. by Olivet college and Lincoln Memorial university.

In the course of his career, Dr. Kellogg held rigidly to a number of concepts, some of which did not meet with general medical approval. These include, among others, vegetarianism, the extensive use of grains, fruits and vegetables in the diet.

Dr. Kellogg's principles included rigid opposition to tobacco and alcohol, outdoor sleeping, drinking of buttermilk, specialized types of seating devices and systems of exercise. He placed special stress on multiple daily action of the bowels. Notwithstanding, in the conduct of the Sanitarium he utilized advances of modern medical science and emphasized the importance of continuous progress. He was widely known to many men of eminence as a health evangelist capable of inspiring good health habits conducive to longevity."

Tributes Continue From Many Friends Of Late Physician

In addition to the many tributes from men and women in all parts of the nation, which have been received here since the death of Dr. John Harvey Kellogg, a message was received Saturday from Dr. Arthur I. Kendall, now at Oracle, Ariz.

Dr. Kendall has retired as professor of physiology at Northwestern university, and has done much research work and conducted many studies in association with Dr. Kellogg.

Another message received Saturday was from Dr. George Thomason, of Los Angeles. Dr. Thomason was a student under Dr. Kellogg and while in Battle Creek last fall, called on the local medical man on several occasions.

Dr. Kendall has recently completed a booklet "Dr. Jeykll and Mr. Hyde," which has resulted from his collaboration with Dr. Kellogg. It concerns the flora of the intestine and supports Dr. Kellogg's theory that bacilli that result from the digestive processes can be "Dr. Jekyll or Mr. Hyde" depending on the diet.

In his message received Saturday, Dr. Kendall said:

"Dr. Kellogg's life was devoted to human betterment. No one knows the extent of his benefactions, which he executed personally. But this much can be said: Many persons owe their education and their start in life to his philanthropy. Many patients owe their lives and their happiness to his skill. The world is better because Dr. Kellogg lived. The world is poorer with his death."

AMERICAN TROOPS LAND ON ARAWE—Ri
of New Britain island at Arawe. This picture, one c
mitted to this country by signal corps radio. (AP

our mission b
a darling girl
She looks m
Sammy. Inc
Sammie are g
It has some e
other baby is
born May 26;
cute together

by the Whole World

The World-Famous Sanitarium in Reflection

A willow framed lagoon in Irving park reflects the majestic beauty of the former main building of the Battle Creek Sanitarium, now owned and operated by the government as an army hospital. Behind the willows are hidden other vast buildings of an institution Dr. John Harvey Kellogg developed into one of the largest and most famous of its kind in the world.

courses were added, the Battle Creek college giving A. B. degrees being the result. Students of any of the three schools received scientific training in their fields as well as the cultural work necessary for an A. B. degree.

His ability as a teacher had been an aid to him all his life. Boys who entered the Sanitarium organization as bell boys remained to become physicians, or heads of departments. Many who received their early training at the Battle Creek Sanitarium have gone to other colleges, and institutions where they found their Battle Creek training of immense value to them in their life work. The college was closed in 1938

Dr. Kellogg came to the Health Reform Institute, which he made into the Battle Creek Sanitarium in 1875. The "West End" was the stronghold of the Seventh Day Adventist faith. Here they built their "dime" tabernacle, and established their publishing house, the Review and Herald, at one time one of the largest printing establishments in this country. Under the leadership of Ellen G. White, often called "Mother" White, wife of Elder James White, the Adventists were beginning their world-wide church organization.

Among Mother White's revelations she received one on right living—abstinence from eating meats of any kind, and from the use of alcohol, tobacco, tea or coffee. It was their belief that overeating, and the eating of the wrong kinds of food, brought on most of the ills of the human flesh.

Outgrowth of Religion

So the Health Reform Institute was organized, as a church activity, as a result of this revelation in 1863, and Dr. H. S. Lay was the first superintendent. With a few assistants he operated the institution which in that early day attracted patients from a considerable distance.

Professor G. H. Bell was among those who came to Battle Creek in search of health, and he remained to organize the first Adventist denominational school. The church leaders recognized the need of an active young man, trained in medicine, to take charge of the Health Reform Institute, and Professor Bell recommended young John Harvey Kellogg whose abilities had attracted his attention. It is related that the bargain was made—Dr. Kellogg was to have his medical education, and return to devote his life to the Institute.

SIMPLE LIVING LEARNED IN ECONOMY AT SCHOOL

Diet of Grains and Vegetables Helped in Medical Courses and Impressed Dietary Truths—Health Reform Institute Receives New Superintendent.

It is related the church helped in acquiring the medical education at Ann Arbor—but could not see the need of an internship at Bellevue hospital in New York City. But Dr. Kellogg was determined to go, funds or no funds, and by the time he had graduated from Bellevue, he had learned a lot about simple foods, as he lived on the simplist of diets of grains purchased from the elevator, and such fruits as he could afford.

But in October, 1876, he returned to Battle Creek and took charge of the Health Reform institute, then a two-story frame house, with fifteen patients. Immediately he started reorganizing departments, improving treatments, and in two years more room was needed. The first unit of the old Sanitarium was dedicated in April 1878.

The institution became both a health center and a hospital, and those seeking health overflowed the building, and Dr. Kellogg began to gather around him a staff of physicians, each a specialist in his field. Natural methods of cure—massage, applications of electricity, special diets, baths, and other modern ideas were brought into use.

A Name Is Coined

About this time, Dr. Kellogg coined the name Sanitarium., from the English word sanitorium, a health resort for invalid soldiers. New additions to the first unit were erected in 1884, in 1890, in 1894 and again in 1897. These buildings were all of the same type of construction—frame buildings, with brick veneer, all with wide porches, where the patients could have plenty of fresh air. And because fresh air was recognized as of prime importance, wooden ducts were built through the building for ventilation.

When fire started in the building on a cold winter morning—February 18, 1902,—flames swept through the building at terrific speed. The main building, the hospital and annex, which were connected by tunnels, were all destroyed. All of the patients were moved out to safety—there were thrilling rescues, and terrible risks by the city firemen, but one patient insisted on returning to his room to secure some valuables, and perished.

An Institution In Ashes

Private homes in the west end were opened to receive the patients. East hall, which escaped the fire, was fitted up for patients, as were South and West halls, and even rooms in the college building.

Dr. Kellogg was absent from Battle Creek at the time of the fire, and the first intimation he had of the tremendous loss was when reporters boarded his train to ask him if he intended to rebuild.

"Certainly," he said, and after receiving news of the fire, called for pencils and paper to draw his first rough sketches of the new building.

Architects, engineers, and contractors looked after the details of planning the new structure, but they worked along the original ideas of Dr. Kellogg, and into these plans went all of the medical and scientific knowledge he had accumulated

12722-11

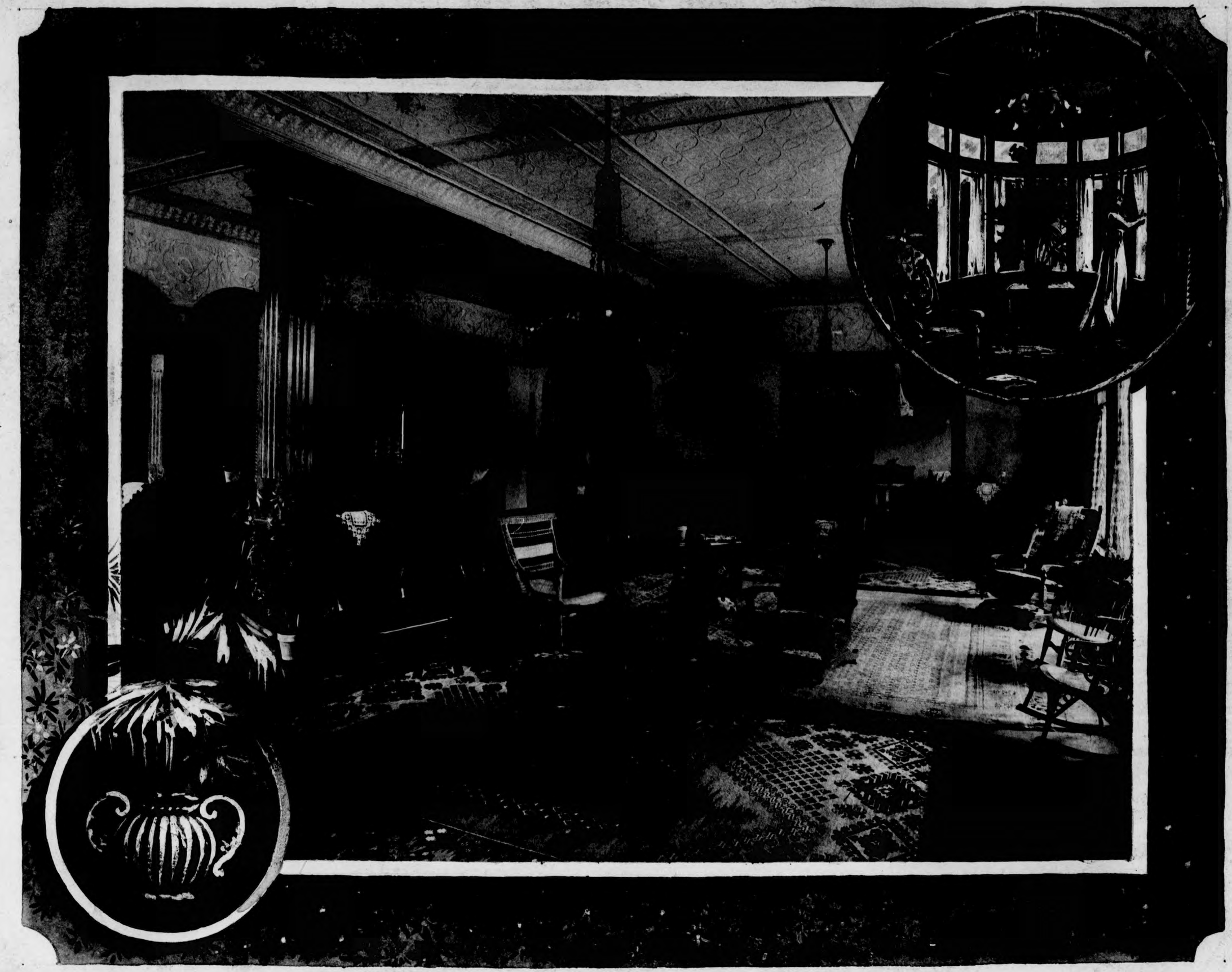

Exp 14 F

12722

ROBIN

to the

n Attending

State Teachers

Association

al invitation to every Teacher attending th
far as possible make this your headquart
onally across the street from the Street Ra
avern. We have at your disposal both Te
nary and desk room. WE WELCOME

ation Suits

Suits, the handsomest and best ma-
isite Broadcloths in plain and fancy
nd Velours, as well as rich imported
inter shades. Every Suit elegantly
ashioned by the most Expert Tailors.

35 $40 up to $90

The New
new and wa
tight, semi-
of the finest
Some are ha
Gray and Bl

W
to visit
convenie
and next
tems, toil

in the
terials have
effects, fine
novelties in
and beautifu

Silk. t
imagine a
some silk
This
silks for

Ribbo
worthy o
finishes,
ors and
ors, ever

The
Fall gow
give am
eKectual

t ten o'clock
igned for the
ion.
And it is f
opys of this
he Battle Cre
rinted and cir
hree success
hearing.
A true copy

ouise A. Po
Register.

Lillian Ru
ar as to be
ut of every
appy.

S
NG
RDICK S
SIDEN

Ou

As w
as ou
The c

Eat
Hig

The
point
Mrs.
is visit
the ren

Get
Eldred'

You
Coat, S
this we

Be su
by the

Try
Saturda

Are
Dancin

Jack
night.

Try
15 W

Th
tend
atter
tion
time
guid
time
exte

Wh

of m
facts
real
inves
en S
think
you
bring

A
clear
accou

A n
pletel
hot a
Floors
tion a
be ve

S

ount of heat

asting qualit

s" are still go

Peninsular

the stove wa

le 15 or more

ast, W
tober
n East
days.
n Oct.

ngton.
ly less,

O HUR

formed

L
Hon
H
Max

Oct.

$33.5
clus
For

r hard coal
own for a
n get an in-
we will ad-
e makes as
we make the

Kleiderer

LEADING

CLEANERS A

DYERS

The local farmers' market is
at present in consequence of ra

Andrews, J. Burkehart, L.
Bernell, Venus, W m Bl
Snyder, Otis S
Katz, A. W.
Hannon, C. R.
Selien, F. Y.
Crawford, L
C. J. Bronne
son.
Misses Brown
pree, B. Williams, S.

Suspected of Holdu

In the arrest of four negroe
about noon, at the Edmond
bridge, by policemen of the N
district, Captain Schleigh thi
rounded up the men who have
ing up and assaulting young
and women in that vicinity.
who gave their names and a
Henry Frazer, 209 Bruce stre
Murray, 508 Vincent street; J
1336 North Carey street, and
mond, 336 Selma Place, were
$1 and costs by Justice Carr
of acting in a disorderly ma
arrests were made by Serge
and Patrolmen Hardesty, Ta
Monohan.

Twenty-one Arrested

Della Carter, proprietress of
at 1337 North Fremont avenu
leased for court by Justice C
Northwestern Police Station
on a charge of keeping a
house at the address given.
was the result of a raid mad
night in which four white w
colored women, three white
eleven negroes were arrested
number 17 were fined $1 and
charge of disturbing the pea
neighborhood, and the others
missed. The raid was made b
Pfennig and Patrolmen Dittel
Carroll and Jones.

Immigration Society

The tenth annual meeting o
brew Immigration Society was
terday afternoon, at 115 Aisqu
The report of the year's wo
that appeals were taken from
sions of the immigrations offic
cases and that the society had
them. The annual election
was held and Mr. Adolph w
president; Mr. M. E. Selenkow,
president; Louis Levin, second
dent; Mr. D. Caplan, treasurer
zenek, secretary, and Joseph
Simon Michelson and M. Mende
tees.

Celebrate Silver Wedd

Mr. and Mrs. J. E. Binswa
Linden avenue, celebrated yes
their home, the twenty-fifth a
of their marriage. Mr. and M
wanger received from 3 to 5 a
P. M. They were the recipie
arge number of gifts of silverw
and Mrs. Binswanger were ma
tober 4, 1882, by Rev. Dr. San
then rabbi of Har Sinai Temple,
living in Chicago. Among th
called yesterday to extend congr
was Rev. C. A. Rubenstein, th
rabbi of Har Sinai Temple.

First Church Reopene

The First English Lutheran
Fremont avenue and Lanvale st
reopened yesterday, after hav
closed for several months. In t
a number of handsome memori
been placed in the church, the in
painted, new carpets laid and a
electric lighting system installed.
painting, "The Ascension of Chris
Bierdeman, the work of a Ne
artist, has been placed over t
Rev. Dr. Ezra K. Bell, the pas
sided at the services yesterday
and delivered an appropriate serm

Two Runaway Boys.

Two unusual cases were brough
attention of the police late la
when Patrolman John Delaney
into the Central Police Station
runaway boys. They were Char
per, 14 years old, of 339 M stree
west, Washington, and Marshal T
of 5040 Wade street, Germanto
and they told Lieutenant Kalbflei
they had left home because they
mistreated. Both of the lads ca
Washington yesterday and were
around on Baltimore street whe
ficer picked them up.

Register Tomorrow.

The offices of registration in B
city and in every county of Maryl
be open next Tuesday. The h
registration in the city are from
to 9 P. M., and in the counties
A. M. to 7 P. M. This will be
opportunity to register for the el
November. A person who is q
tered and who fails to register
day will be disfranchised at N

OFFICERS OF THE NATIO

Baltimore American

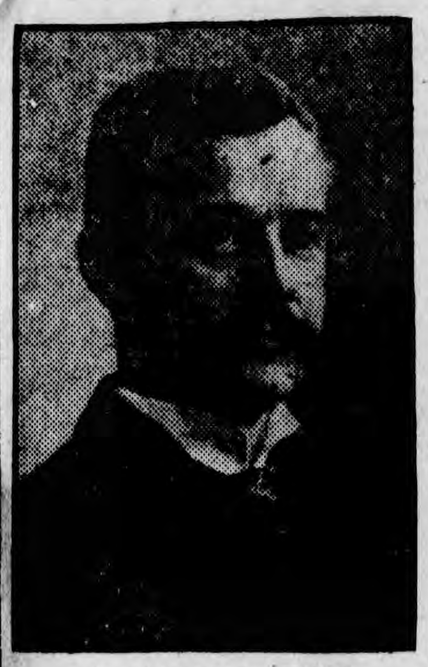

DR. HOWARD A. KELLY,
First Vice President.

MRS. ROSE W. CHAPMAN,
Recording Secretary.

B. S. STEADWELL,
President.

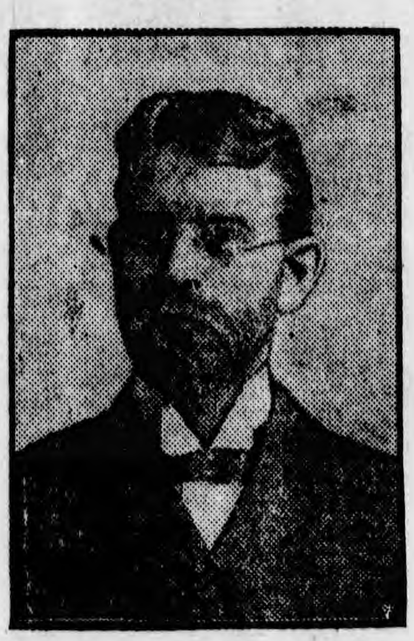

DR. DAVID PAULSON,
Chairman Committee on Medical Work.

NAL PURITY FEDERATION

Oct. 2/07

MISS HATTIE DICKSON,
Corresponding Secretary.

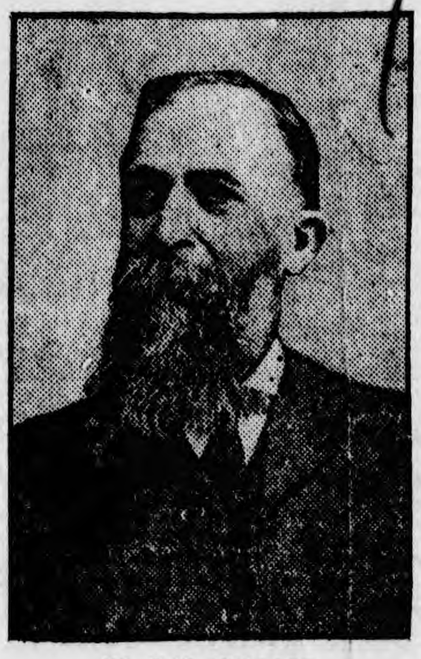

DR. J. H. KELLOGG,
Superintendent Battle Creek Sanitarium.

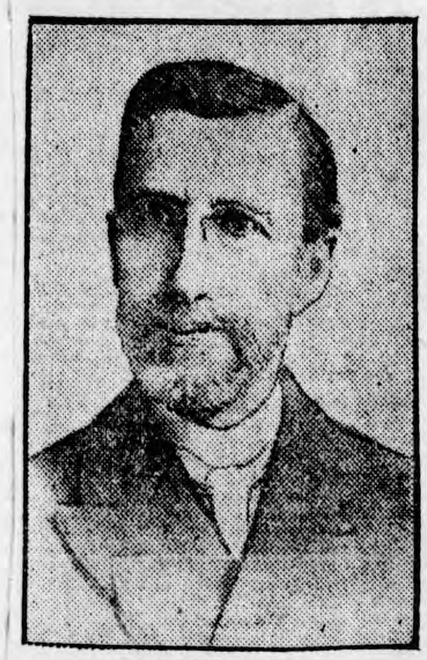

SYLVANUS STALL,
Second Vice President.

DR. HATTIE A. SCHWENDENER,
Chairman Education Committee.

DMB-544
Rev. 12-73

END RETAKES

DEPARTMENT	DIVISION
ROLL NO. Box 20	JOB John Harvey Kellogg

CORRECTION	X	RETAKE	
OMISSION			