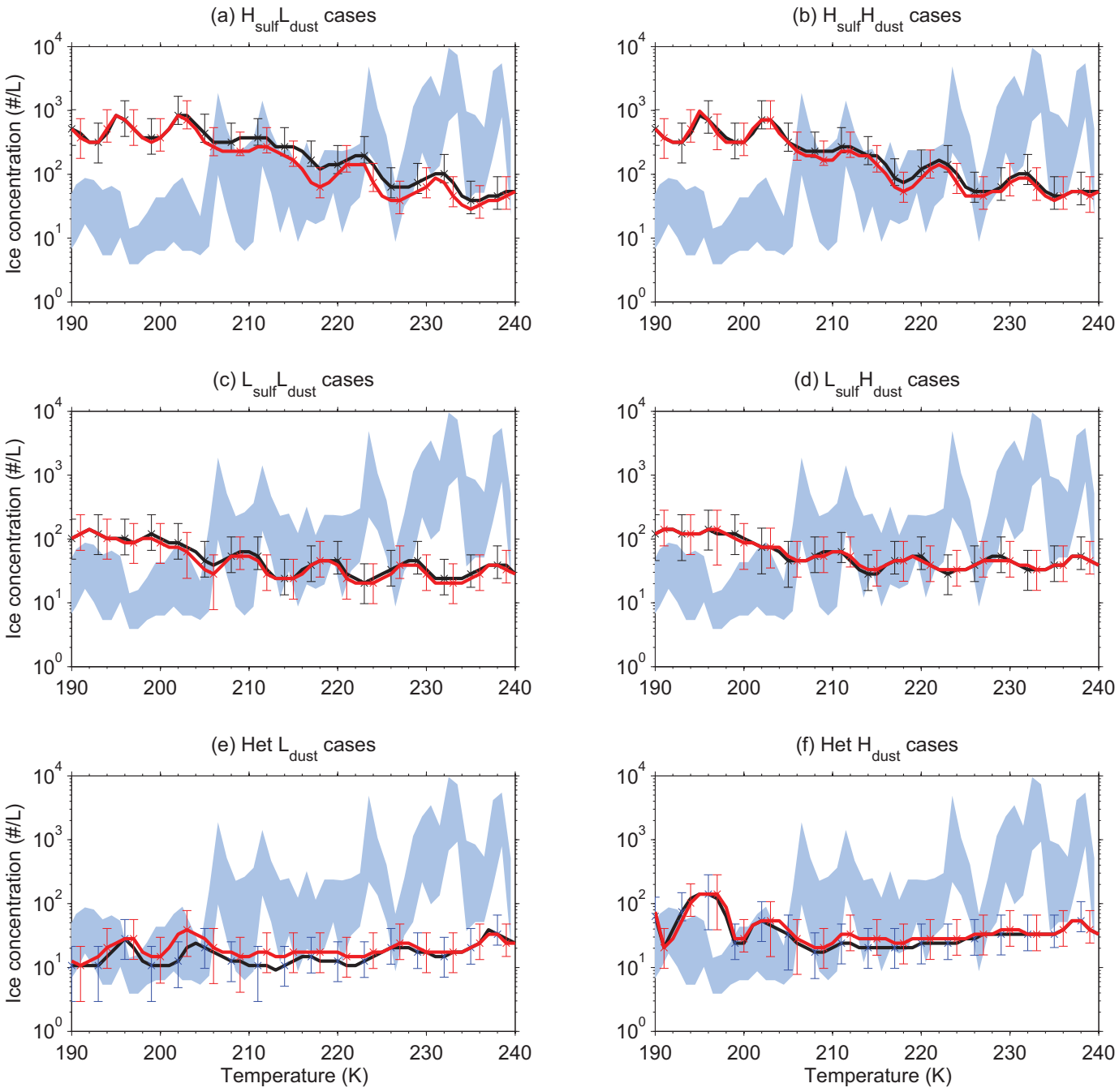
(a) $H_{sulf}L_{dust}$ cases
(b) $H_{sulf}H_{dust}$ cases
(c) $L_{sulf}L_{dust}$ cases
(d) $L_{sulf}H_{dust}$ cases
(e) Het L_{dust} cases
(f) Het H_{dust} cases
Ice concentration (#/L)
Temperature (K)
10^0
10^1
10^2
10^3
10^4
190
200
210
220
230
240