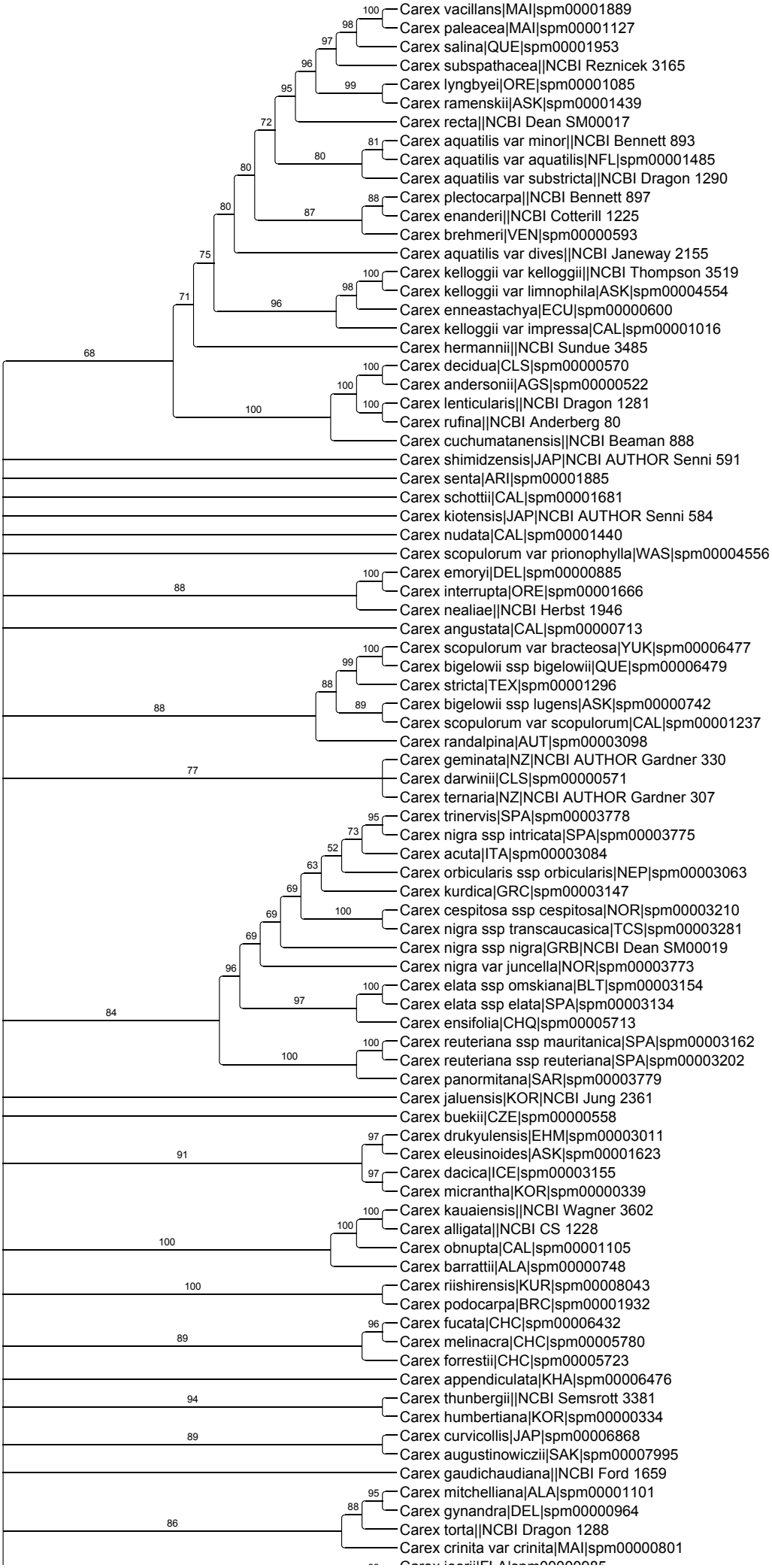
Carex vacillans|MAI|spm00001889
Carex paleacea|MAI|spm00001127
Carex salina|QUE|spm00001953
Carex subspathacea||NCBI Reznicek 3165
Carex lyngbyei|ORE|spm00001085
Carex ramenskii|ASK|spm00001439
Carex recta||NCBI Dean SM00017
Carex aquatilis var minor||NCBI Bennett 893
Carex aquatilis var aquatilis|NFL|spm00001485
Carex aquatilis var substricta||NCBI Dragon 1290
Carex plectocarpa||NCBI Bennett 897
Carex enanderi||NCBI Cotterill 1225
Carex brehmeri|VEN|spm00000593
Carex aquatilis var dives||NCBI Janeway 2155
Carex kelloggii var kelloggii||NCBI Thompson 3519
Carex kelloggii var limnophila|ASK|spm00004554
Carex enneastachya|ECU|spm00000600
Carex kelloggii var impressa|CAL|spm00001016
Carex hermannii||NCBI Sundue 3485
Carex decidua|CLS|spm00000570
Carex andersonii|AGS|spm00000522
Carex lenticularis||NCBI Dragon 1281
Carex rufina||NCBI Anderberg 80
Carex cuchumatanensis||NCBI Beaman 888
Carex shimidzensis|JAP|NCBI AUTHOR Senni 591
Carex senta|ARI|spm00001885
Carex schottii|CAL|spm00001681
Carex kiotensis|JAP|NCBI AUTHOR Senni 584
Carex nudata|CAL|spm00001440
Carex scopulorum var prionophylla|WAS|spm00004556
Carex emoryi|DEL|spm00000885
Carex interrupta|ORE|spm00001666
Carex nealiae||NCBI Herbst 1946
Carex angustata|CAL|spm00000713
Carex scopulorum var bracteosa|YUK|spm00006477
Carex bigelowii ssp bigelowii|QUE|spm00006479
Carex stricta|TEX|spm00001296
Carex bigelowii ssp lugens|ASK|spm00000742
Carex scopulorum var scopulorum|CAL|spm00001237
Carex randalpina|AUT|spm00003098
Carex geminata|NZ|NCBI AUTHOR Gardner 330
Carex darwinii|CLS|spm00000571
Carex ternaria|NZ|NCBI AUTHOR Gardner 307
Carex trinervis|SPA|spm00003778
Carex nigra ssp intricata|SPA|spm00003775
Carex acuta|ITA|spm00003084
Carex orbicularis ssp orbicularis|NEP|spm00003063
Carex kurdica|GRC|spm00003147
Carex cespitosa ssp cespitosa|NOR|spm00003210
Carex nigra ssp transcaucasica|TCS|spm00003281
Carex nigra ssp nigra|GRB|NCBI Dean SM00019
Carex nigra var juncella|NOR|spm00003773
Carex elata ssp omskiana|BLT|spm00003154
Carex elata ssp elata|SPA|spm00003134
Carex ensifolia|CHQ|spm00005713
Carex reuteriana ssp mauritanica|SPA|spm00003162
Carex reuteriana ssp reuteriana|SPA|spm00003202
Carex panormitana|SAR|spm00003779
Carex jaluensis|KOR|NCBI Jung 2361
Carex buekii|CZE|spm00000558
Carex drukyulensis|EHM|spm00003011
Carex eleusinoides|ASK|spm00001623
Carex dacica|ICE|spm00003155
Carex micrantha|KOR|spm00000339
Carex kauaiensis||NCBI Wagner 3602
Carex alligata||NCBI CS 1228
Carex obnupta|CAL|spm00001105
Carex barrattii|ALA|spm00000748
Carex riishirensis|KUR|spm00008043
Carex podocarpa|BRC|spm00001932
Carex fucata|CHC|spm00006432
Carex melinacra|CHC|spm00005780
Carex forrestii|CHC|spm00005723
Carex appendiculata|KHA|spm00006476
Carex thunbergii||NCBI Semsrott 3381
Carex humbertiana|KOR|spm00000334
Carex curvicollis|JAP|spm00006868
Carex augustinowicziii|SAK|spm00007995
Carex gaudichaudiana||NCBI Ford 1659
Carex mitchelliana|ALA|spm00001101
Carex gynandra|DEL|spm00000964
Carex torta||NCBI Dragon 1288
Carex crinita var crinita|MAI|spm00000801

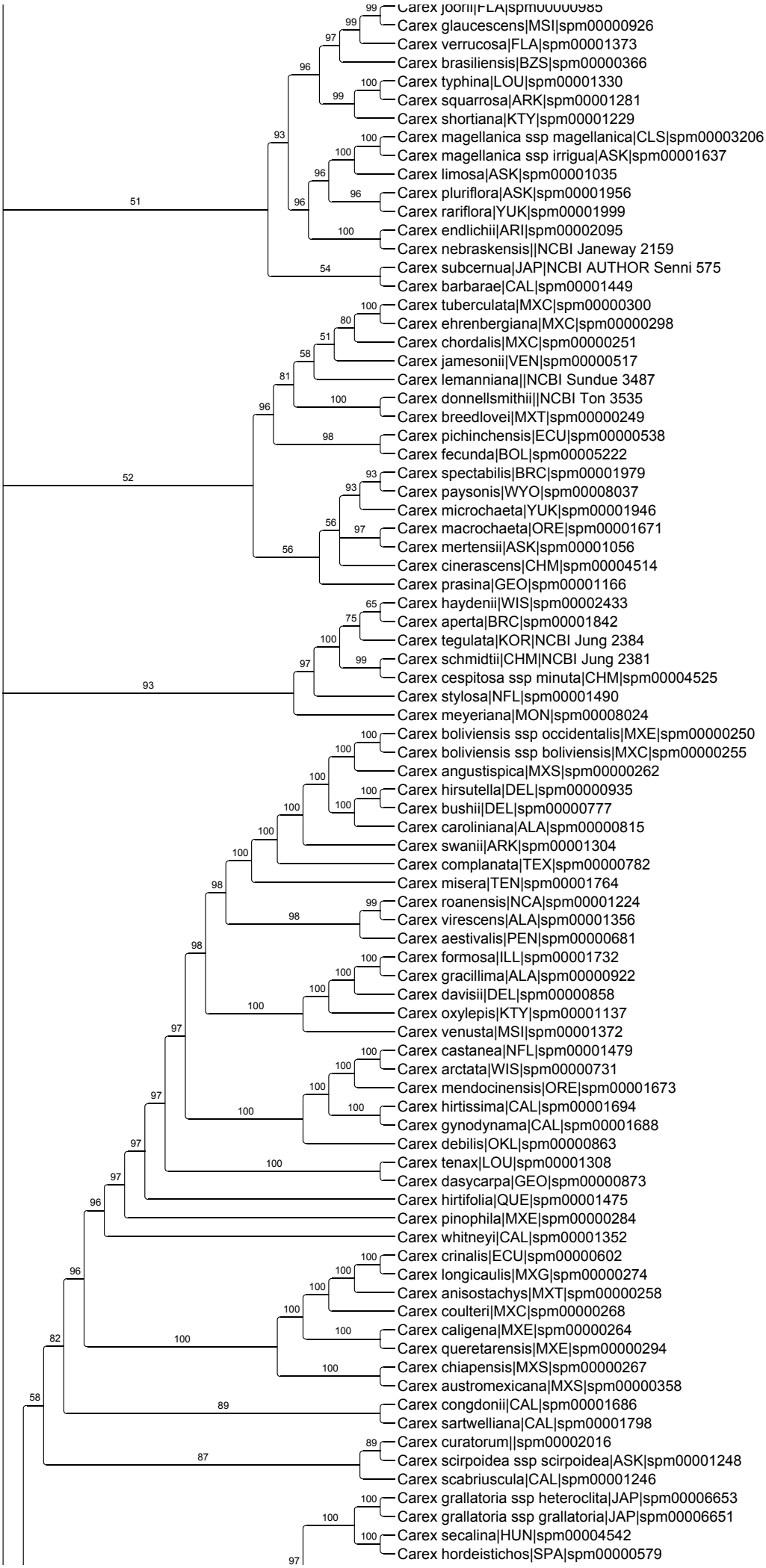
Carex joorii|FLA|spm00000985
Carex glaucescens|MSI|spm00000926
Carex verrucosa|FLA|spm00001373
Carex brasiliensis|BZS|spm00000366
Carex typhina|LOU|spm00001330
Carex squarrosa|ARK|spm00001281
Carex shortiana|KTY|spm00001229
Carex magellanica ssp magellanica|CLS|spm00003206
Carex magellanica ssp irrigua|ASK|spm00001637
Carex limosa|ASK|spm00001035
Carex pluriflora|ASK|spm00001956
Carex rariflora|YUK|spm00001999
Carex endlichii|ARI|spm00002095
Carex nebraskensis||NCBI Janeway 2159
Carex subcernua|JAP|NCBI AUTHOR Senni 575
Carex barbarae|CAL|spm00001449
Carex tuberculata|MXC|spm00000300
Carex ehrenbergiana|MXC|spm00000298
Carex chordalis|MXC|spm00000251
Carex jamesonii|VEN|spm00000517
Carex lemanniana||NCBI Sundue 3487
Carex donnellsmithii||NCBI Ton 3535
Carex breedlovei|MXT|spm00000249
Carex pichinchensis|ECU|spm00000538
Carex fecunda|BOL|spm00005222
Carex spectabilis|BRC|spm00001979
Carex paysonis|WYO|spm00008037
Carex microchaeta|YUK|spm00001946
Carex macrochaeta|ORE|spm00001671
Carex mertensii|ASK|spm00001056
Carex cinerascens|CHM|spm00004514
Carex prasina|GEO|spm00001166
Carex haydenii|WIS|spm00002433
Carex aperta|BRC|spm00001842
Carex tegulata|KOR|NCBI Jung 2384
Carex schmidtii|CHM|NCBI Jung 2381
Carex cespitosa ssp minuta|CHM|spm00004525
Carex stylosa|NFL|spm00001490
Carex meyeriana|MON|spm00008024
Carex boliviensis ssp occidentalis|MXE|spm00000250
Carex boliviensis ssp boliviensis|MXC|spm00000255
Carex angustispica|MXS|spm00000262
Carex hirsutella|DEL|spm00000935
Carex bushii|DEL|spm00000777
Carex caroliniana|ALA|spm00000815
Carex swanii|ARK|spm00001304
Carex complanata|TEX|spm00000782
Carex misera|TEN|spm00001764
Carex roanensis|NCA|spm00001224
Carex virescens|ALA|spm00001356
Carex aestivalis|PEN|spm00000681
Carex formosa|ILL|spm00001732
Carex gracillima|ALA|spm00000922
Carex davisii|DEL|spm00000858
Carex oxylepis|KTY|spm00001137
Carex venusta|MSI|spm00001372
Carex castanea|NFL|spm00001479
Carex arctata|WIS|spm00000731
Carex mendocinensis|ORE|spm00001673
Carex hirtissima|CAL|spm00001694
Carex gynodynama|CAL|spm00001688
Carex debilis|OKL|spm00000863
Carex tenax|LOU|spm00001308
Carex dasycarpa|GEO|spm00000873
Carex hirtifolia|QUE|spm00001475
Carex pinophila|MXE|spm00000284
Carex whitneyi|CAL|spm00001352
Carex crinalis|ECU|spm00000602
Carex longicaulis|MXG|spm00000274
Carex anisostachys|MXT|spm00000258
Carex coulteri|MXC|spm00000268
Carex caligena|MXE|spm00000264
Carex queretarensis|MXE|spm00000294
Carex chiapensis|MXS|spm00000267
Carex austromexicana|MXS|spm00000358
Carex congdonii|CAL|spm00001686
Carex sartwelliana|CAL|spm00001798
Carex curatorum||spm00002016
Carex scirpoidea ssp scirpoidea|ASK|spm00001248
Carex scabriuscula|CAL|spm00001246
Carex grallatoria ssp heteroclita|JAP|spm00006653
Carex grallatoria ssp grallatoria|JAP|spm00006651
Carex secalina|HUN|spm00004542
Carex hordeistichos|SPA|spm00000579

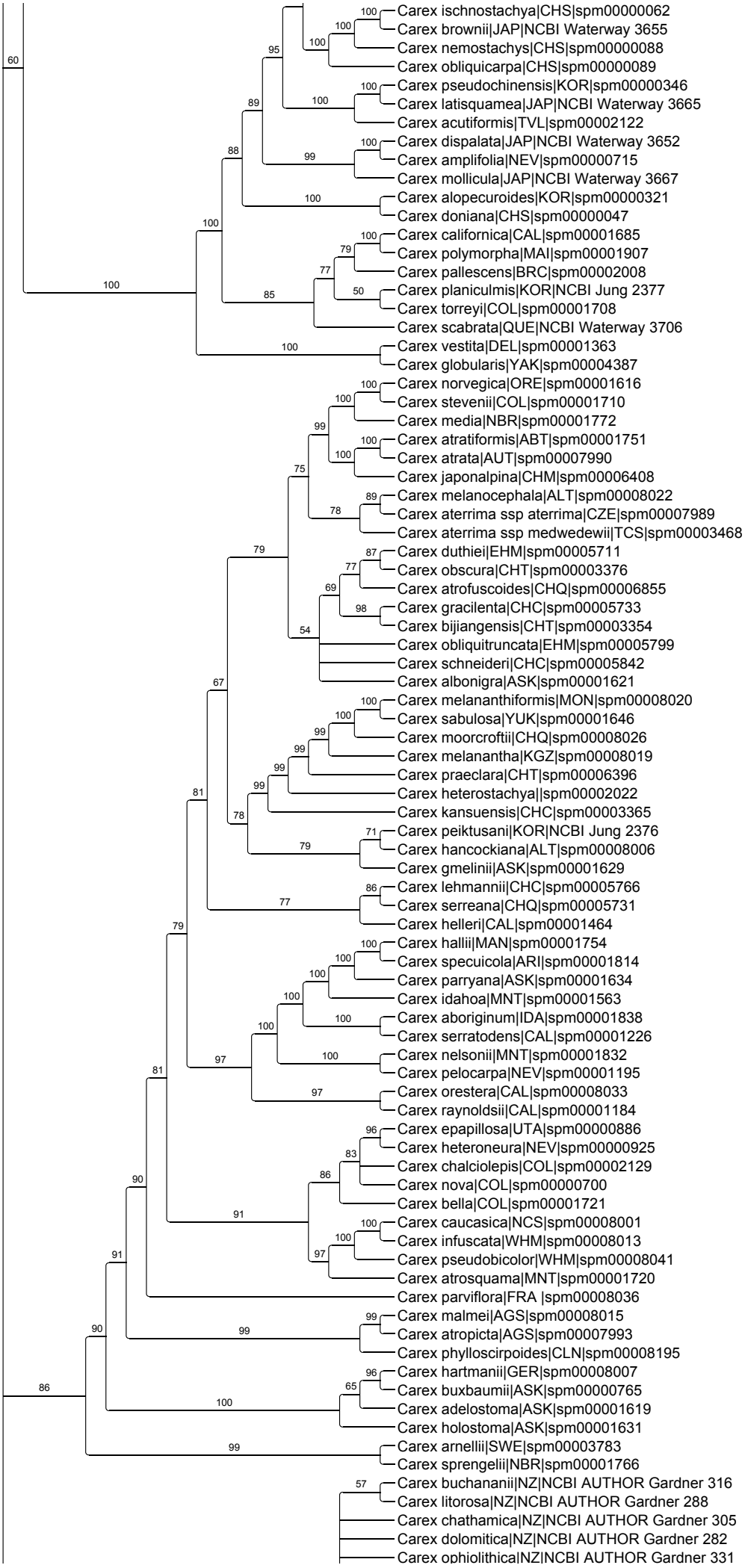
Carex ischnostachya|CHS|spm00000062
Carex brownii|JAP|NCBI Waterway 3655
Carex nemostachys|CHS|spm00000088
Carex obliquicarpa|CHS|spm00000089
Carex pseudochinensis|KOR|spm00000346
Carex latisquamea|JAP|NCBI Waterway 3665
Carex acutiformis|TVL|spm00002122
Carex dispalata|JAP|NCBI Waterway 3652
Carex amplifolia|NEV|spm00000715
Carex mollicula|JAP|NCBI Waterway 3667
Carex alopecuroides|KOR|spm00000321
Carex doniana|CHS|spm00000047
Carex californica|CAL|spm00001685
Carex polymorpha|MAI|spm00001907
Carex pallescens|BRC|spm00002008
Carex planiculmis|KOR|NCBI Jung 2377
Carex torreyi|COL|spm00001708
Carex scabrata|QUE|NCBI Waterway 3706
Carex vestita|DEL|spm00001363
Carex globularis|YAK|spm00004387
Carex norvegica|ORE|spm00001616
Carex stevenii|COL|spm00001710
Carex media|NBR|spm00001772
Carex atratiformis|ABT|spm00001751
Carex atrata|AUT|spm00007990
Carex japonalpina|CHM|spm00006408
Carex melanocephala|ALT|spm00008022
Carex aterrima ssp aterrima|CZE|spm00007989
Carex aterrima ssp medwedewii|TCS|spm00003468
Carex duthiei|EHM|spm00005711
Carex obscura|CHT|spm00003376
Carex atrofuscoides|CHQ|spm00006855
Carex gracilenta|CHC|spm00005733
Carex bijiangensis|CHT|spm00003354
Carex obliquitruncata|EHM|spm00005799
Carex schneideri|CHC|spm00005842
Carex albonigra|ASK|spm00001621
Carex melananthiformis|MON|spm00008020
Carex sabulosa|YUK|spm00001646
Carex moorcroftii|CHQ|spm00008026
Carex melanantha|KGZ|spm00008019
Carex praeclara|CHT|spm00006396
Carex heterostachya||spm00002022
Carex kansuensis|CHC|spm00003365
Carex peiktusani|KOR|NCBI Jung 2376
Carex hancockiana|ALT|spm00008006
Carex gmelinii|ASK|spm00001629
Carex lehmannii|CHC|spm00005766
Carex serreana|CHQ|spm00005731
Carex helleri|CAL|spm00001464
Carex hallii|MAN|spm00001754
Carex specuicola|ARI|spm00001814
Carex parryana|ASK|spm00001634
Carex idahoa|MNT|spm00001563
Carex aboriginum|IDA|spm00001838
Carex serratodens|CAL|spm00001226
Carex nelsonii|MNT|spm00001832
Carex pelocarpa|NEV|spm00001195
Carex orestera|CAL|spm00008033
Carex raynoldsii|CAL|spm00001184
Carex epapillosa|UTA|spm00000886
Carex heteroneura|NEV|spm00000925
Carex chalciolepis|COL|spm00002129
Carex nova|COL|spm00000700
Carex bella|COL|spm00001721
Carex caucasica|NCS|spm00008001
Carex infuscata|WHM|spm00008013
Carex pseudobicolor|WHM|spm00008041
Carex atrosquama|MNT|spm00001720
Carex parviflora|FRA |spm00008036
Carex malmei|AGS|spm00008015
Carex atropicta|AGS|spm00007993
Carex phylloscirpoides|CLN|spm00008195
Carex hartmanii|GER|spm00008007
Carex buxbaumii|ASK|spm00000765
Carex adelostoma|ASK|spm00001619
Carex holostoma|ASK|spm00001631
Carex arnellii|SWE|spm00003783
Carex sprengelii|NBR|spm00001766
Carex buchananii|NZ|NCBI AUTHOR Gardner 316
Carex litorosa|NZ|NCBI AUTHOR Gardner 288
Carex chathamica|NZ|NCBI AUTHOR Gardner 305
Carex dolomitica|NZ|NCBI AUTHOR Gardner 282
Carex ophiolithica|NZ|NCBI AUTHOR Gardner 331

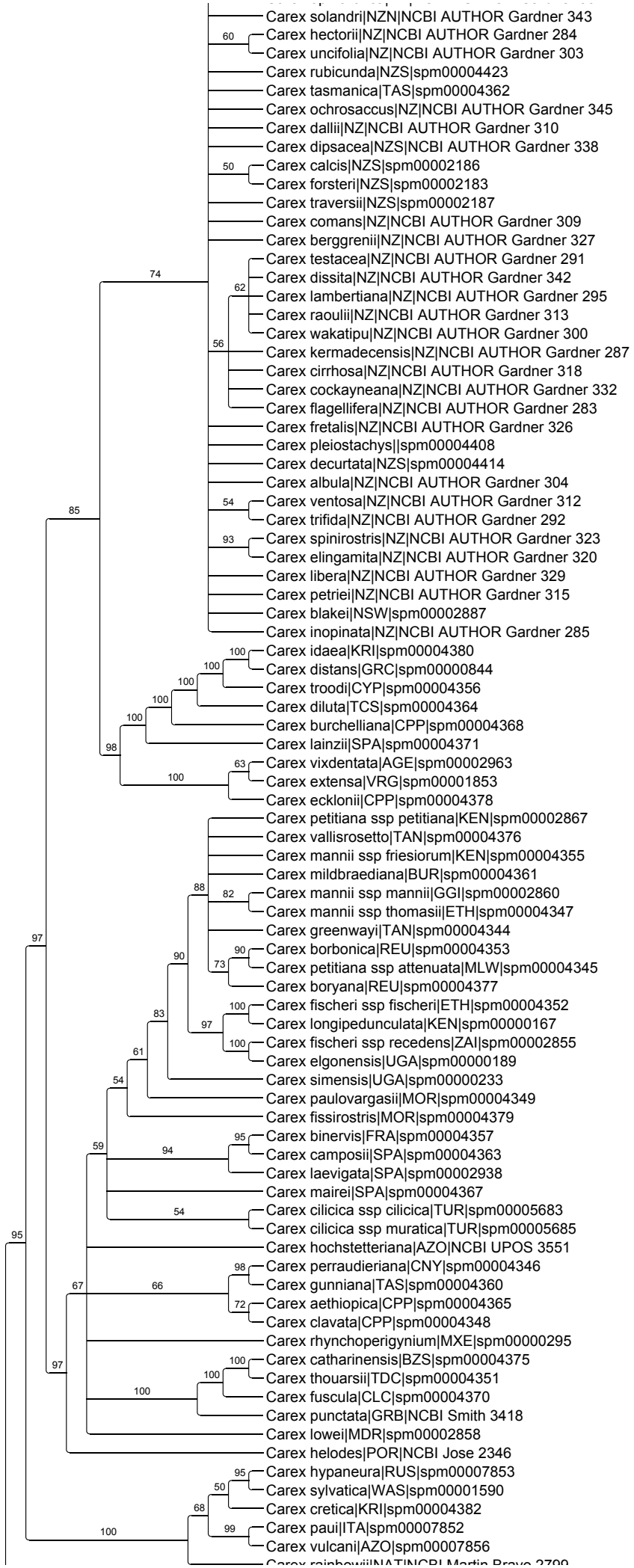
Carex solandri|NZN|NCBI AUTHOR Gardner 343
Carex hectorii|NZ|NCBI AUTHOR Gardner 284
Carex uncifolia|NZ|NCBI AUTHOR Gardner 303
Carex rubicunda|NZS|spm00004423
Carex tasmanica|TAS|spm00004362
Carex ochrosaccus|NZ|NCBI AUTHOR Gardner 345
Carex dallii|NZ|NCBI AUTHOR Gardner 310
Carex dipsacea|NZS|NCBI AUTHOR Gardner 338
Carex calcis|NZS|spm00002186
Carex forsteri|NZS|spm00002183
Carex traversii|NZS|spm00002187
Carex comans|NZ|NCBI AUTHOR Gardner 309
Carex berggrenii|NZ|NCBI AUTHOR Gardner 327
Carex testacea|NZ|NCBI AUTHOR Gardner 291
Carex dissita|NZ|NCBI AUTHOR Gardner 342
Carex lambertiana|NZ|NCBI AUTHOR Gardner 295
Carex raoulii|NZ|NCBI AUTHOR Gardner 313
Carex wakatipu|NZ|NCBI AUTHOR Gardner 300
Carex kermadecensis|NZ|NCBI AUTHOR Gardner 287
Carex cirrhosa|NZ|NCBI AUTHOR Gardner 318
Carex cockayneana|NZ|NCBI AUTHOR Gardner 332
Carex flagellifera|NZ|NCBI AUTHOR Gardner 283
Carex fretalis|NZ|NCBI AUTHOR Gardner 326
Carex pleiostachys||spm00004408
Carex decurtata|NZS|spm00004414
Carex albula|NZ|NCBI AUTHOR Gardner 304
Carex ventosa|NZ|NCBI AUTHOR Gardner 312
Carex trifida|NZ|NCBI AUTHOR Gardner 292
Carex spinirostris|NZ|NCBI AUTHOR Gardner 323
Carex elingamita|NZ|NCBI AUTHOR Gardner 320
Carex libera|NZ|NCBI AUTHOR Gardner 329
Carex petriei|NZ|NCBI AUTHOR Gardner 315
Carex blakei|NSW|spm00002887
Carex inopinata|NZ|NCBI AUTHOR Gardner 285
Carex idaea|KRI|spm00004380
Carex distans|GRC|spm00000844
Carex troodi|CYP|spm00004356
Carex diluta|TCS|spm00004364
Carex burchelliana|CPP|spm00004368
Carex lainzii|SPA|spm00004371
Carex vixdentata|AGE|spm00002963
Carex extensa|VRG|spm00001853
Carex ecklonii|CPP|spm00004378
Carex petitiana ssp petitiana|KEN|spm00002867
Carex vallisrosetto|TAN|spm00004376
Carex mannii ssp friesiorum|KEN|spm00004355
Carex mildbraediana|BUR|spm00004361
Carex mannii ssp mannii|GGI|spm00002860
Carex mannii ssp thomasii|ETH|spm00004347
Carex greenwayi|TAN|spm00004344
Carex borbonica|REU|spm00004353
Carex petitiana ssp attenuata|MLW|spm00004345
Carex boryana|REU|spm00004377
Carex fischeri ssp fischeri|ETH|spm00004352
Carex longipedunculata|KEN|spm00000167
Carex fischeri ssp recedens|ZAI|spm00002855
Carex elgonensis|UGA|spm00000189
Carex simensis|UGA|spm00000233
Carex paulovargasii|MOR|spm00004349
Carex fissirostris|MOR|spm00004379
Carex binervis|FRA|spm00004357
Carex camposii|SPA|spm00004363
Carex laevigata|SPA|spm00002938
Carex mairei|SPA|spm00004367
Carex cilicica ssp cilicica|TUR|spm00005683
Carex cilicica ssp muratica|TUR|spm00005685
Carex hochstetteriana|AZO|NCBI UPOS 3551
Carex perraudieriana|CNY|spm00004346
Carex gunniana|TAS|spm00004360
Carex aethiopica|CPP|spm00004365
Carex clavata|CPP|spm00004348
Carex rhynchoperigynium|MXE|spm00000295
Carex catharinensis|BZS|spm00004375
Carex thouarsii|TDC|spm00004351
Carex fuscula|CLC|spm00004370
Carex punctata|GRB|NCBI Smith 3418
Carex lowei|MDR|spm00002858
Carex helodes|POR|NCBI Jose 2346
Carex hypaneura|RUS|spm00007853
Carex sylvatica|WAS|spm00001590
Carex cretica|KRI|spm00004382
Carex paui|ITA|spm00007852
Carex vulcani|AZO|spm00007856

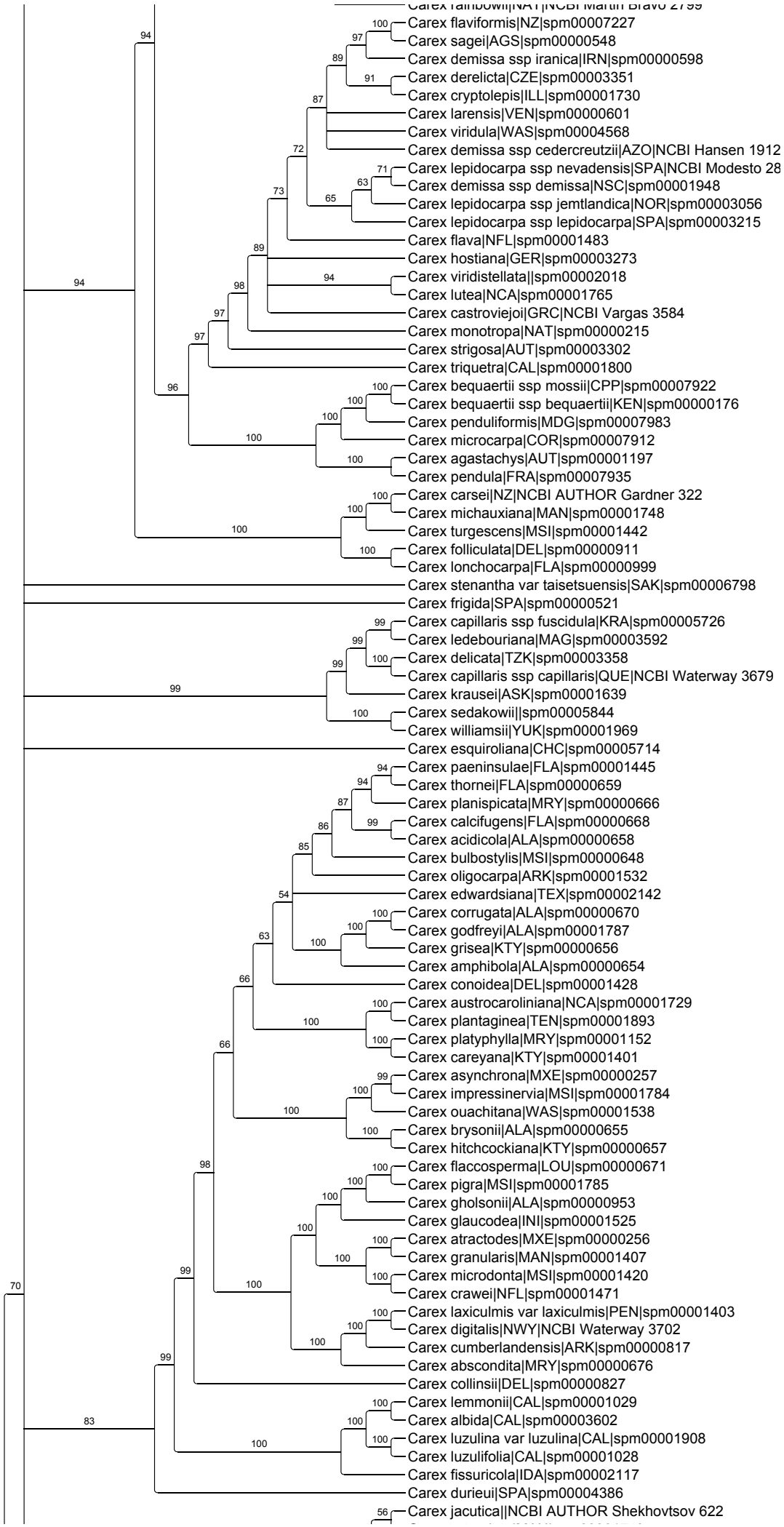
Carex flaviformis|NZ|spm00007227
Carex sagei|AGS|spm00000548
Carex demissa ssp iranica|IRN|spm00000598
Carex derelicta|CZE|spm00003351
Carex cryptolepis|ILL|spm00001730
Carex larensis|VEN|spm00000601
Carex viridula|WAS|spm00004568
Carex demissa ssp cedercreutzii|AZO|NCBI Hansen 1912
Carex lepidocarpa ssp nevadensis|SPA|NCBI Modesto 28
Carex demissa ssp demissa|NSC|spm00001948
Carex lepidocarpa ssp jemtlandica|NOR|spm00003056
Carex lepidocarpa ssp lepidocarpa|SPA|spm00003215
Carex flava|NFL|spm00001483
Carex hostiana|GER|spm00003273
Carex viridistellata||spm00002018
Carex lutea|NCA|spm00001765
Carex castroviejoi|GRC|NCBI Vargas 3584
Carex monotropa|NAT|spm00000215
Carex strigosa|AUT|spm00003302
Carex triquetra|CAL|spm00001800
Carex bequaertii ssp mossii|CPP|spm00007922
Carex bequaertii ssp bequaertii|KEN|spm00000176
Carex penduliformis|MDG|spm00007983
Carex microcarpa|COR|spm00007912
Carex agastachys|AUT|spm00001197
Carex pendula|FRA|spm00007935
Carex carsei|NZ|NCBI AUTHOR Gardner 322
Carex michauxiana|MAN|spm00001748
Carex turgescens|MSI|spm00001442
Carex folliculata|DEL|spm00000911
Carex lonchocarpa|FLA|spm00000999
Carex stenantha var taisetsuensis|SAK|spm00006798
Carex frigida|SPA|spm00000521
Carex capillaris ssp fuscidula|KRA|spm00005726
Carex ledebouriana|MAG|spm00003592
Carex delicata|TZK|spm00003358
Carex capillaris ssp capillaris|QUE|NCBI Waterway 3679
Carex krausei|ASK|spm00001639
Carex sedakowii||spm00005844
Carex williamsii|YUK|spm00001969
Carex esquiroliana|CHC|spm00005714
Carex paeninsulae|FLA|spm00001445
Carex thornei|FLA|spm00000659
Carex planispicata|MRY|spm00000666
Carex calcifugens|FLA|spm00000668
Carex acidicola|ALA|spm00000658
Carex bulbostylis|MSI|spm00000648
Carex oligocarpa|ARK|spm00001532
Carex edwardsiana|TEX|spm00002142
Carex corrugata|ALA|spm00000670
Carex godfreyi|ALA|spm00001787
Carex grisea|KTY|spm00000656
Carex amphibola|ALA|spm00000654
Carex conoidea|DEL|spm00001428
Carex austrocaroliniana|NCA|spm00001729
Carex plantaginea|TEN|spm00001893
Carex platyphylla|MRY|spm00001152
Carex careyana|KTY|spm00001401
Carex asynchrona|MXE|spm00000257
Carex impressinervia|MSI|spm00001784
Carex ouachitana|WAS|spm00001538
Carex brysonii|ALA|spm00000655
Carex hitchcockiana|KTY|spm00000657
Carex flaccosperma|LOU|spm00000671
Carex pigra|MSI|spm00001785
Carex gholsonii|ALA|spm00000953
Carex glaucodea|INI|spm00001525
Carex atractodes|MXE|spm00000256
Carex granularis|MAN|spm00001407
Carex microdonta|MSI|spm00001420
Carex crawei|NFL|spm00001471
Carex laxiculmis var laxiculmis|PEN|spm00001403
Carex digitalis|NWY|NCBI Waterway 3702
Carex cumberlandensis|ARK|spm00000817
Carex abscondita|MRY|spm00000676
Carex collinsii|DEL|spm00000827
Carex lemmonii|CAL|spm00001029
Carex albida|CAL|spm00003602
Carex luzulina var luzulina|CAL|spm00001908
Carex luzulifolia|CAL|spm00001028
Carex fissuricola|IDA|spm00002117
Carex durieui|SPA|spm00004386
Carex jacutica||NCBI AUTHOR Shekhovtsov 622

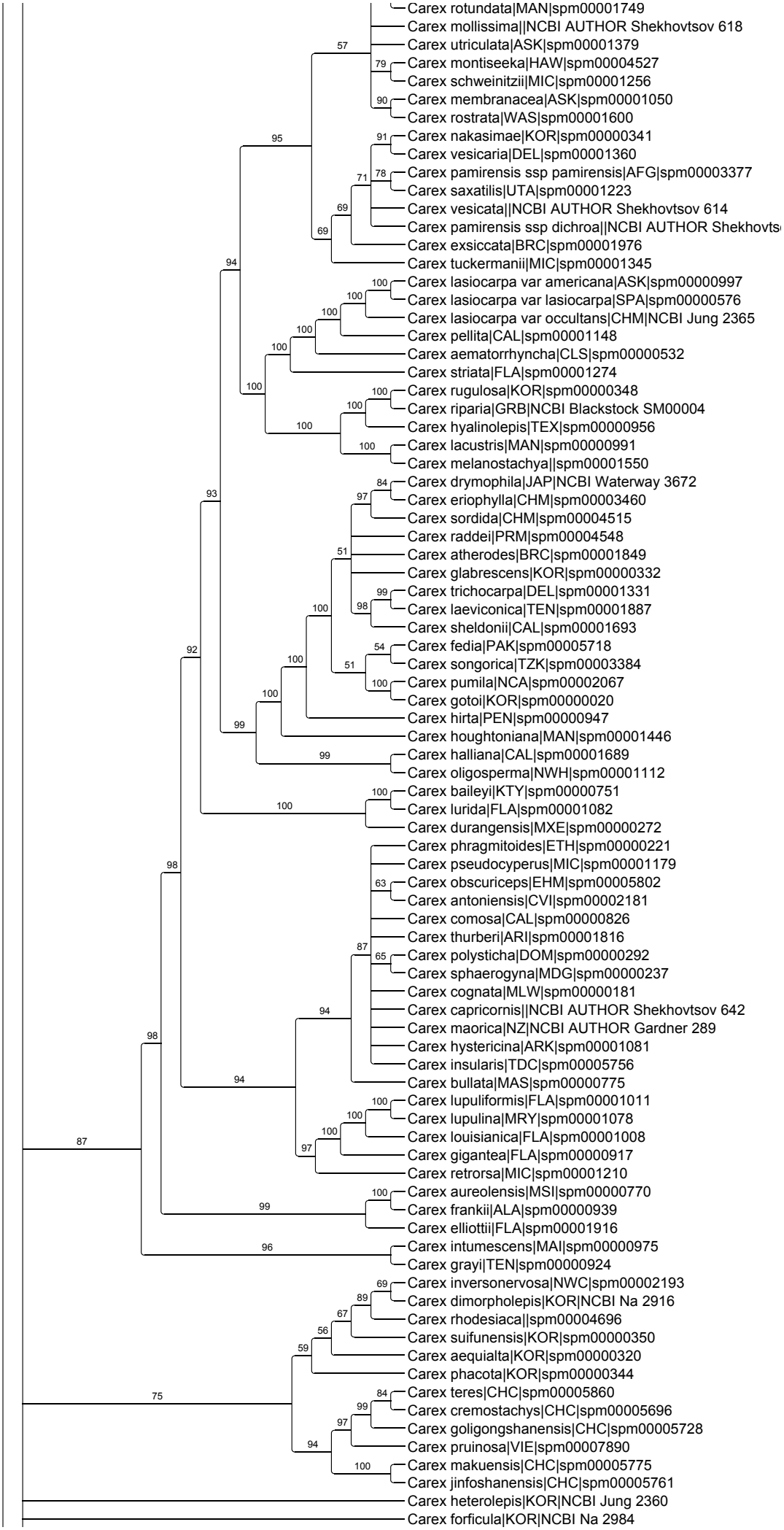
Carex rotundata|MAN|spm00001749
Carex mollissima||NCBI AUTHOR Shekhovtsov 618
Carex utriculata|ASK|spm00001379
Carex montiseeka|HAW|spm00004527
Carex schweinitzii|MIC|spm00001256
Carex membranacea|ASK|spm00001050
Carex rostrata|WAS|spm00001600
Carex nakasimae|KOR|spm00000341
Carex vesicaria|DEL|spm00001360
Carex pamirensis ssp pamirensis|AFG|spm00003377
Carex saxatilis|UTA|spm00001223
Carex vesicata||NCBI AUTHOR Shekhovtsov 614
Carex pamirensis ssp dichroa||NCBI AUTHOR Shekhovts
Carex exsiccata|BRC|spm00001976
Carex tuckermanii|MIC|spm00001345
Carex lasiocarpa var americana|ASK|spm00000997
Carex lasiocarpa var lasiocarpa|SPA|spm00000576
Carex lasiocarpa var occultans|CHM|NCBI Jung 2365
Carex pellita|CAL|spm00001148
Carex aematorrhyncha|CLS|spm00000532
Carex striata|FLA|spm00001274
Carex rugulosa|KOR|spm00000348
Carex riparia|GRB|NCBI Blackstock SM00004
Carex hyalinolepis|TEX|spm00000956
Carex lacustris|MAN|spm00000991
Carex melanostachya||spm00001550
Carex drymophila|JAP|NCBI Waterway 3672
Carex eriophylla|CHM|spm00003460
Carex sordida|CHM|spm00004515
Carex raddei|PRM|spm00004548
Carex atherodes|BRC|spm00001849
Carex glabrescens|KOR|spm00000332
Carex trichocarpa|DEL|spm00001331
Carex laeviconica|TEN|spm00001887
Carex sheldonii|CAL|spm00001693
Carex fedia|PAK|spm00005718
Carex songorica|TZK|spm00003384
Carex pumila|NCA|spm00002067
Carex gotoi|KOR|spm00000020
Carex hirta|PEN|spm00000947
Carex houghtoniana|MAN|spm00001446
Carex halliana|CAL|spm00001689
Carex oligosperma|NWH|spm00001112
Carex baileyi|KTY|spm00000751
Carex lurida|FLA|spm00001082
Carex durangensis|MXE|spm00000272
Carex phragmitoides|ETH|spm00000221
Carex pseudocyperus|MIC|spm00001179
Carex obscuriceps|EHM|spm00005802
Carex antoniensis|CVI|spm00002181
Carex comosa|CAL|spm00000826
Carex thurberi|ARI|spm00001816
Carex polysticha|DOM|spm00000292
Carex sphaerogyna|MDG|spm00000237
Carex cognata|MLW|spm00000181
Carex capricornis||NCBI AUTHOR Shekhovtsov 642
Carex maorica|NZ|NCBI AUTHOR Gardner 289
Carex hystericina|ARK|spm00001081
Carex insularis|TDC|spm00005756
Carex bullata|MAS|spm00000775
Carex lupuliformis|FLA|spm00001011
Carex lupulina|MRY|spm00001078
Carex louisianica|FLA|spm00001008
Carex gigantea|FLA|spm00000917
Carex retrorsa|MIC|spm00001210
Carex aureolensis|MSI|spm00000770
Carex frankii|ALA|spm00000939
Carex elliottii|FLA|spm00001916
Carex intumescens|MAI|spm00000975
Carex grayi|TEN|spm00000924
Carex inversonervosa|NWC|spm00002193
Carex dimorpholepis|KOR|NCBI Na 2916
Carex rhodesiaca||spm00004696
Carex suifunensis|KOR|spm00000350
Carex aequialta|KOR|spm00000320
Carex phacota|KOR|spm00000344
Carex teres|CHC|spm00005860
Carex cremostachys|CHC|spm00005696
Carex goligongshanensis|CHC|spm00005728
Carex pruinosa|VIE|spm00007890
Carex makuensis|CHC|spm00005775
Carex jinfoshanensis|CHC|spm00005761
Carex heterolepis|KOR|NCBI Jung 2360
Carex forficula|KOR|NCBI Na 2984

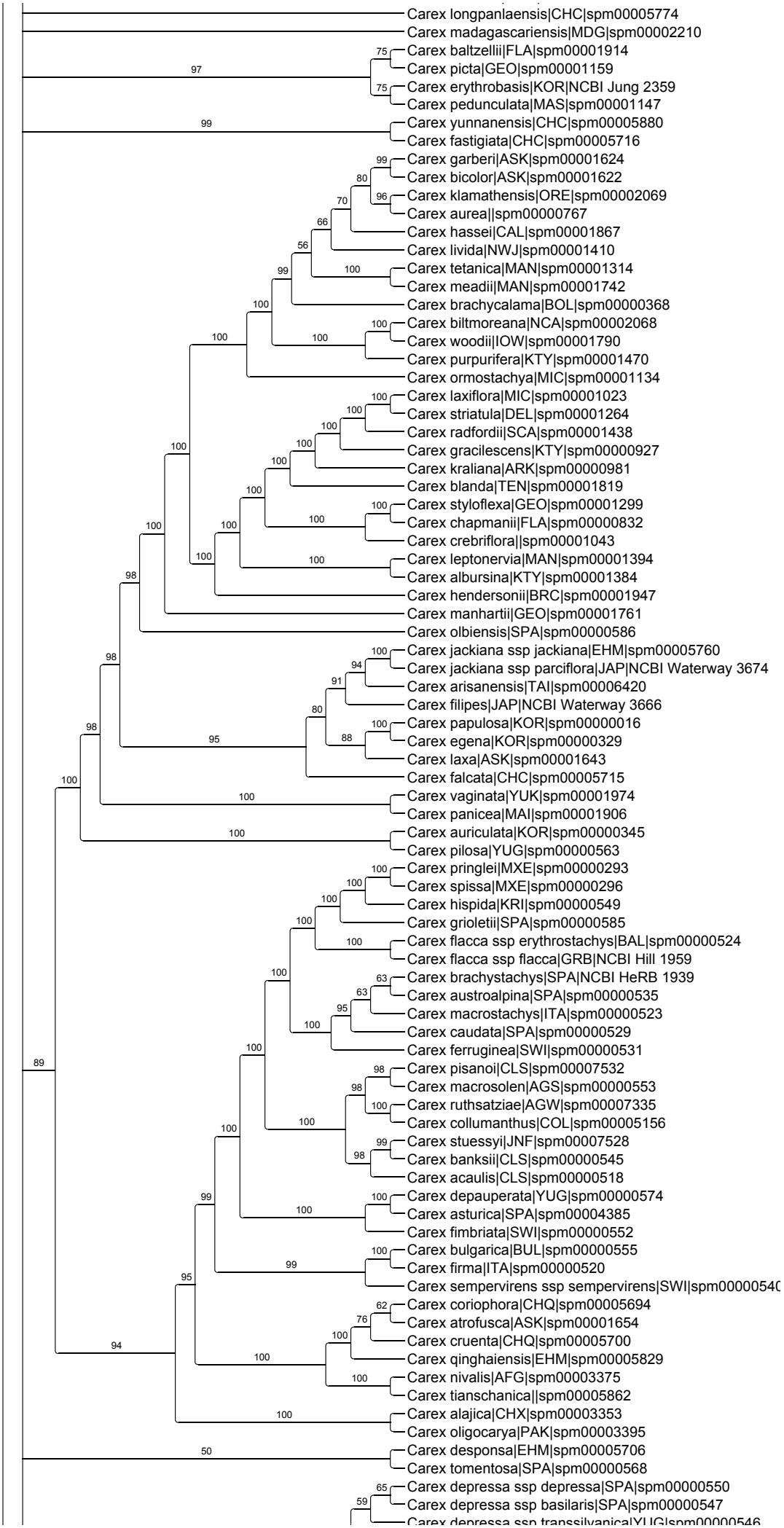
Carex longpanlaensis|CHC|spm00005774
Carex madagascariensis|MDG|spm00002210
Carex baltzellii|FLA|spm00001914
Carex picta|GEO|spm00001159
Carex erythrobasis|KOR|NCBI Jung 2359
Carex pedunculata|MAS|spm00001147
Carex yunnanensis|CHC|spm00005880
Carex fastigiata|CHC|spm00005716
Carex garberi|ASK|spm00001624
Carex bicolor|ASK|spm00001622
Carex klamathensis|ORE|spm00002069
Carex aurea||spm00000767
Carex hassei|CAL|spm00001867
Carex livida|NWJ|spm00001410
Carex tetanica|MAN|spm00001314
Carex meadii|MAN|spm00001742
Carex brachycalama|BOL|spm00000368
Carex biltmoreana|NCA|spm00002068
Carex woodii|IOW|spm00001790
Carex purpurifera|KTY|spm00001470
Carex ormostachya|MIC|spm00001134
Carex laxiflora|MIC|spm00001023
Carex striatula|DEL|spm00001264
Carex radfordii|SCA|spm00001438
Carex gracilescens|KTY|spm00000927
Carex kraliana|ARK|spm00000981
Carex blanda|TEN|spm00001819
Carex styloflexa|GEO|spm00001299
Carex chapmanii|FLA|spm00000832
Carex crebriflora||spm00001043
Carex leptonervia|MAN|spm00001394
Carex albursina|KTY|spm00001384
Carex hendersonii|BRC|spm00001947
Carex manhartii|GEO|spm00001761
Carex olbiensis|SPA|spm00000586
Carex jackiana ssp jackiana|EHM|spm00005760
Carex jackiana ssp parciflora|JAP|NCBI Waterway 3674
Carex arisanensis|TAI|spm00006420
Carex filipes|JAP|NCBI Waterway 3666
Carex papulosa|KOR|spm00000016
Carex egena|KOR|spm00000329
Carex laxa|ASK|spm00001643
Carex falcata|CHC|spm00005715
Carex vaginata|YUK|spm00001974
Carex panicea|MAI|spm00001906
Carex auriculata|KOR|spm00000345
Carex pilosa|YUG|spm00000563
Carex pringlei|MXE|spm00000293
Carex spissa|MXE|spm00000296
Carex hispida|KRI|spm00000549
Carex grioletii|SPA|spm00000585
Carex flacca ssp erythrostachys|BAL|spm00000524
Carex flacca ssp flacca|GRB|NCBI Hill 1959
Carex brachystachys|SPA|NCBI HeRB 1939
Carex austroalpina|SPA|spm00000535
Carex macrostachys|ITA|spm00000523
Carex caudata|SPA|spm00000529
Carex ferruginea|SWI|spm00000531
Carex pisanoi|CLS|spm00007532
Carex macrosolen|AGS|spm00000553
Carex ruthsatziae|AGW|spm00007335
Carex collumanthus|COL|spm00005156
Carex stuessyi|JNF|spm00007528
Carex banksii|CLS|spm00000545
Carex acaulis|CLS|spm00000518
Carex depauperata|YUG|spm00000574
Carex asturica|SPA|spm00004385
Carex fimbriata|SWI|spm00000552
Carex bulgarica|BUL|spm00000555
Carex firma|ITA|spm00000520
Carex sempervirens ssp sempervirens|SWI|spm0000054
Carex coriophora|CHQ|spm00005694
Carex atrofusca|ASK|spm00001654
Carex cruenta|CHQ|spm00005700
Carex qinghaiensis|EHM|spm00005829
Carex nivalis|AFG|spm00003375
Carex tianschanica||spm00005862
Carex alajica|CHX|spm00003353
Carex oligocarya|PAK|spm00003395
Carex desponsa|EHM|spm00005706
Carex tomentosa|SPA|spm00000568
Carex depressa ssp depressa|SPA|spm00000550
Carex depressa ssp basilaris|SPA|spm00000547

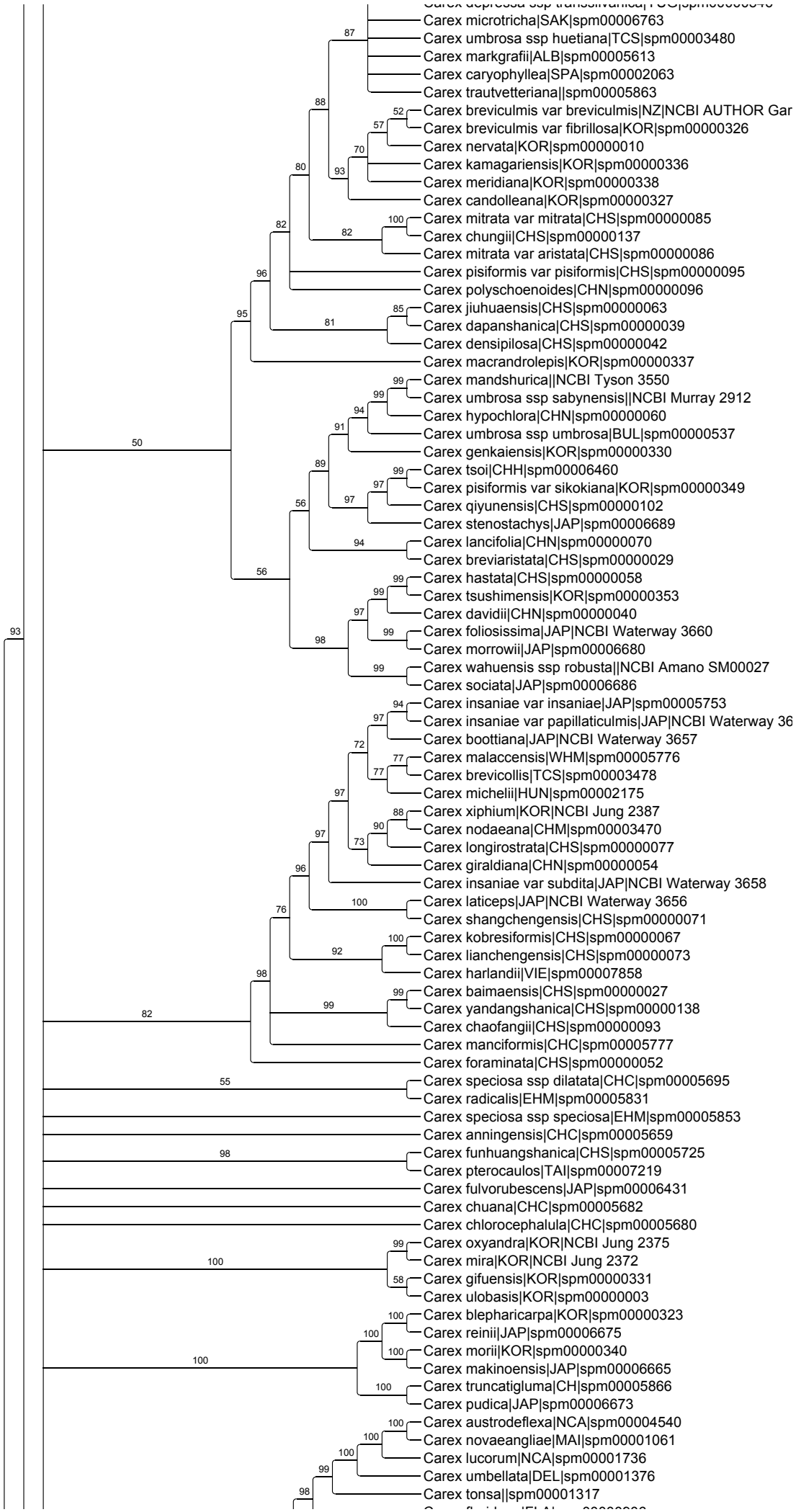
Carex microtricha|SAK|spm00006763
Carex umbrosa ssp huetiana|TCS|spm00003480
Carex markgrafii|ALB|spm00005613
Carex caryophyllea|SPA|spm00002063
Carex trautvetteriana||spm00005863
Carex breviculmis var breviculmis|NZ|NCBI AUTHOR Gar
Carex breviculmis var fibrillosa|KOR|spm00000326
Carex nervata|KOR|spm00000010
Carex kamagariensis|KOR|spm00000336
Carex meridiana|KOR|spm00000338
Carex candolleana|KOR|spm00000327
Carex mitrata var mitrata|CHS|spm00000085
Carex chungii|CHS|spm00000137
Carex mitrata var aristata|CHS|spm00000086
Carex pisiformis var pisiformis|CHS|spm00000095
Carex polyschoenoides|CHN|spm00000096
Carex jiuhuaensis|CHS|spm00000063
Carex dapanshanica|CHS|spm00000039
Carex densipilosa|CHS|spm00000042
Carex macrandrolepis|KOR|spm00000337
Carex mandshurica||NCBI Tyson 3550
Carex umbrosa ssp sabynensis||NCBI Murray 2912
Carex hypochlora|CHN|spm00000060
Carex umbrosa ssp umbrosa|BUL|spm00000537
Carex genkaiensis|KOR|spm00000330
Carex tsoi|CHH|spm00006460
Carex pisiformis var sikokiana|KOR|spm00000349
Carex qiyunensis|CHS|spm00000102
Carex stenostachys|JAP|spm00006689
Carex lancifolia|CHN|spm00000070
Carex breviaristata|CHS|spm00000029
Carex hastata|CHS|spm00000058
Carex tsushimensis|KOR|spm00000353
Carex davidii|CHN|spm00000040
Carex foliosissima|JAP|NCBI Waterway 3660
Carex morrowii|JAP|spm00006680
Carex wahuensis ssp robusta||NCBI Amano SM00027
Carex sociata|JAP|spm00006686
Carex insaniae var insaniae|JAP|spm00005753
Carex insaniae var papillaticulmis|JAP|NCBI Waterway 36
Carex boottiana|JAP|NCBI Waterway 3657
Carex malaccensis|WHM|spm00005776
Carex brevicollis|TCS|spm00003478
Carex micheliii|HUN|spm00002175
Carex xiphium|KOR|NCBI Jung 2387
Carex nodaeana|CHM|spm00003470
Carex longirostrata|CHS|spm00000077
Carex giraldiana|CHN|spm00000054
Carex insaniae var subdita|JAP|NCBI Waterway 3658
Carex laticeps|JAP|NCBI Waterway 3656
Carex shangchengensis|CHS|spm00000071
Carex kobresiformis|CHS|spm00000067
Carex lianchengensis|CHS|spm00000073
Carex harlandii|VIE|spm00007858
Carex baimaensis|CHS|spm00000027
Carex yandangshanica|CHS|spm00000138
Carex chaofangii|CHS|spm00000093
Carex manciformis|CHC|spm00005777
Carex foraminata|CHS|spm00000052
Carex speciosa ssp dilatata|CHC|spm00005695
Carex radicalis|EHM|spm00005831
Carex speciosa ssp speciosa|EHM|spm00005853
Carex anningensis|CHC|spm00005659
Carex funhuangshanica|CHS|spm00005725
Carex pterocaulos|TAI|spm00007219
Carex fulvorubescens|JAP|spm00006431
Carex chuana|CHC|spm00005682
Carex chlorocephalula|CHC|spm00005680
Carex oxyandra|KOR|NCBI Jung 2375
Carex mira|KOR|NCBI Jung 2372
Carex gifuensis|KOR|spm00000331
Carex ulobasis|KOR|spm00000003
Carex blepharicarpa|KOR|spm00000323
Carex reinii|JAP|spm00006675
Carex morii|KOR|spm00000340
Carex makinoensis|JAP|spm00006665
Carex truncatigluma|CH|spm00005866
Carex pudica|JAP|spm00006673
Carex austrodeflexa|NCA|spm00004540
Carex novaeangliae|MAI|spm00001061
Carex lucorum|NCA|spm00001736
Carex umbellata|DEL|spm00001376
Carex tonsa||spm00001317

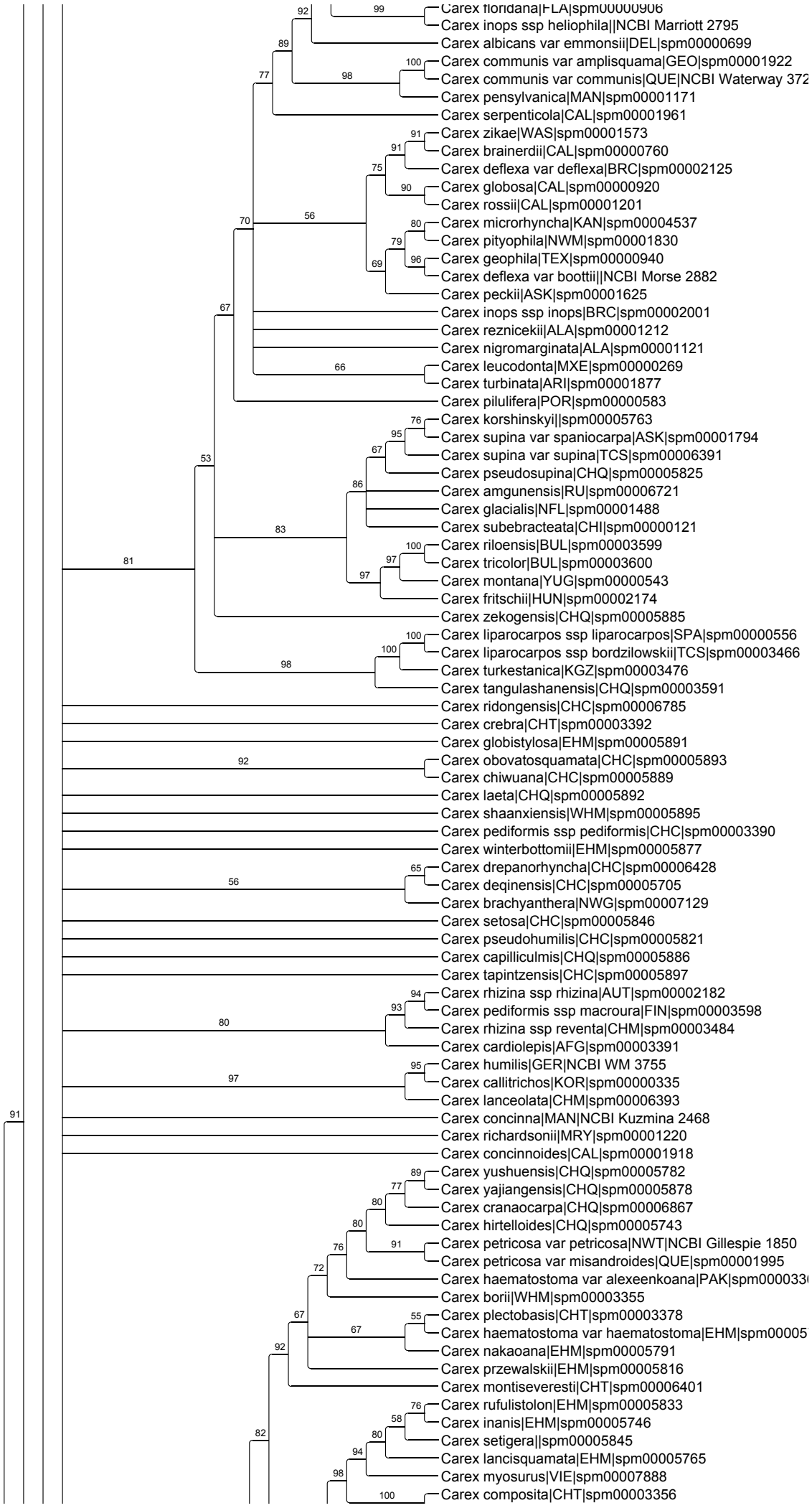
Carex floridana|FLA|spm00000906
Carex inops ssp heliophila||NCBI Marriott 2795
Carex albicans var emmonsii|DEL|spm00000699
Carex communis var amplisquama|GEO|spm00001922
Carex communis var communis|QUE|NCBI Waterway 372
Carex pensylvanica|MAN|spm00001171
Carex serpenticola|CAL|spm00001961
Carex zikae|WAS|spm00001573
Carex brainerdii|CAL|spm00000760
Carex deflexa var deflexa|BRC|spm00002125
Carex globosa|CAL|spm00000920
Carex rossii|CAL|spm00001201
Carex microrhyncha|KAN|spm00004537
Carex pityophila|NWM|spm00001830
Carex geophila|TEX|spm00000940
Carex deflexa var boottii||NCBI Morse 2882
Carex peckii|ASK|spm00001625
Carex inops ssp inops|BRC|spm00002001
Carex reznicekii|ALA|spm00001212
Carex nigromarginata|ALA|spm00001121
Carex leucodonta|MXE|spm00000269
Carex turbinata|ARI|spm00001877
Carex pilulifera|POR|spm00000583
Carex korshinskyi||spm00005763
Carex supina var spaniocarpa|ASK|spm00001794
Carex supina var supina|TCS|spm00006391
Carex pseudosupina|CHQ|spm00005825
Carex amgunensis|RU|spm00006721
Carex glacialis|NFL|spm00001488
Carex subebracteata|CHI|spm00000121
Carex riloensis|BUL|spm00003599
Carex tricolor|BUL|spm00003600
Carex montana|YUG|spm00000543
Carex fritschii|HUN|spm00002174
Carex zekogensis|CHQ|spm00005885
Carex liparocarpos ssp liparocarpos|SPA|spm00000556
Carex liparocarpos ssp bordzilowskii|TCS|spm00003466
Carex turkestanica|KGZ|spm00003476
Carex tangulashanensis|CHQ|spm00003591
Carex ridongensis|CHC|spm00006785
Carex crebra|CHT|spm00003392
Carex globistylosa|EHM|spm00005891
Carex obovatosquamata|CHC|spm00005893
Carex chiwuana|CHC|spm00005889
Carex laeta|CHQ|spm00005892
Carex shaanxiensis|WHM|spm00005895
Carex pediformis ssp pediformis|CHC|spm00003390
Carex winterbottomii|EHM|spm00005877
Carex drepanorhyncha|CHC|spm00006428
Carex deqinensis|CHC|spm00005705
Carex brachyanthera|NWG|spm00007129
Carex setosa|CHC|spm00005846
Carex pseudohumilis|CHC|spm00005821
Carex capilliculmis|CHQ|spm00005886
Carex tapintzensis|CHC|spm00005897
Carex rhizina ssp rhizina|AUT|spm00002182
Carex pediformis ssp macroura|FIN|spm00003598
Carex rhizina ssp reventa|CHM|spm00003484
Carex cardiolepis|AFG|spm00003391
Carex humilis|GER|NCBI WM 3755
Carex callitrichos|KOR|spm00000335
Carex lanceolata|CHM|spm00006393
Carex concinna|MAN|NCBI Kuzmina 2468
Carex richardsonii|MRY|spm00001220
Carex concinnoides|CAL|spm00001918
Carex yushuensis|CHQ|spm00005782
Carex yajiangensis|CHQ|spm00005878
Carex cranaocarpa|CHQ|spm00006867
Carex hirtelloides|CHQ|spm00005743
Carex petricosa var petricosa|NWT|NCBI Gillespie 1850
Carex petricosa var misandroides|QUE|spm00001995
Carex haematostoma var alexeenkoana|PAK|spm000033
Carex borii|WHM|spm00003355
Carex plectobasis|CHT|spm00003378
Carex haematostoma var haematostoma|EHM|spm00005
Carex nakaoana|EHM|spm00005791
Carex przewalskii|EHM|spm00005816
Carex montiseveresti|CHT|spm00006401
Carex rufulistolon|EHM|spm00005833
Carex inanis|EHM|spm00005746
Carex setigera||spm00005845
Carex lancisquamata|EHM|spm00005765
Carex myosurus|VIE|spm00007888
Carex composita|CHT|spm00003356

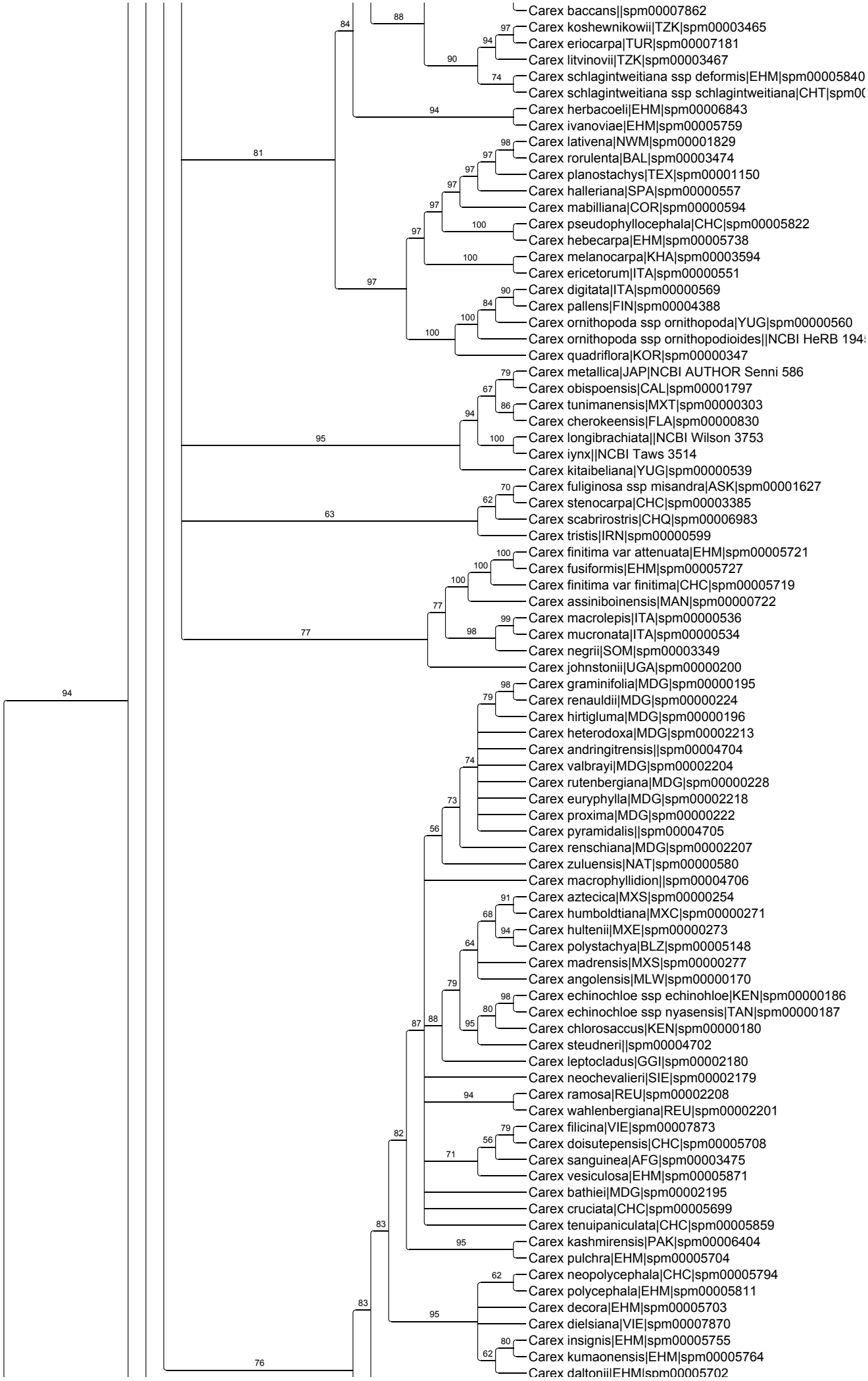
Carex baccans||spm00007862
Carex koshewnikowii|TZK|spm00003465
Carex eriocarpa|TUR|spm00007181
Carex litvinovii|TZK|spm00003467
Carex schlagintweitiana ssp deformis|EHM|spm00005840
Carex schlagintweitiana ssp schlagintweitiana|CHT|spm00
Carex herbacoeli|EHM|spm00006843
Carex ivanoviae|EHM|spm00005759
Carex lativena|NWM|spm00001829
Carex rorulenta|BAL|spm00003474
Carex planostachys|TEX|spm00001150
Carex halleriana|SPA|spm00000557
Carex mabilliana|COR|spm00000594
Carex pseudophyllocephala|CHC|spm00005822
Carex hebecarpa|EHM|spm00005738
Carex melanocarpa|KHA|spm00003594
Carex ericetorum|ITA|spm00000551
Carex digitata|ITA|spm00000569
Carex pallens|FIN|spm00004388
Carex ornithopoda ssp ornithopoda|YUG|spm00000560
Carex ornithopoda ssp ornithopodioides||NCBI HeRB 194
Carex quadriflora|KOR|spm00000347
Carex metallica|JAP|NCBI AUTHOR Senni 586
Carex obispoensis|CAL|spm00001797
Carex tunimanensis|MXT|spm00000303
Carex cherokeensis|FLA|spm00000830
Carex longibrachiata||NCBI Wilson 3753
Carex iynx||NCBI Taws 3514
Carex kitaibeliana|YUG|spm00000539
Carex fuliginosa ssp misandra|ASK|spm00001627
Carex stenocarpa|CHC|spm00003385
Carex scabrirostris|CHQ|spm00006983
Carex tristis|IRN|spm00000599
Carex finitima var attenuata|EHM|spm00005721
Carex fusiformis|EHM|spm00005727
Carex finitima var finitima|CHC|spm00005719
Carex assiniboinensis|MAN|spm00000722
Carex macrolepis|ITA|spm00000536
Carex mucronata|ITA|spm00000534
Carex negrii|SOM|spm00003349
Carex johnstonii|UGA|spm00000200
Carex graminifolia|MDG|spm00000195
Carex renauldii|MDG|spm00000224
Carex hirtigluma|MDG|spm00000196
Carex heterodoxa|MDG|spm00002213
Carex andringitrensis||spm00004704
Carex valbrayi|MDG|spm00002204
Carex rutenbergiana|MDG|spm00000228
Carex euryphylla|MDG|spm00002218
Carex proxima|MDG|spm00000222
Carex pyramidalis||spm00004705
Carex renschiana|MDG|spm00002207
Carex zuluensis|NAT|spm00000580
Carex macrophyllidion||spm00004706
Carex aztecica|MXS|spm00000254
Carex humboldtiana|MXC|spm00000271
Carex hultenii|MXE|spm00000273
Carex polystachya|BLZ|spm00005148
Carex madrensis|MXS|spm00000277
Carex angolensis|MLW|spm00000170
Carex echinochloe ssp echinohloe|KEN|spm00000186
Carex echinochloe ssp nyasensis|TAN|spm00000187
Carex chlorosaccus|KEN|spm00000180
Carex steudneri||spm00004702
Carex leptocladus|GGI|spm00002180
Carex neochevalieri|SIE|spm00002179
Carex ramosa|REU|spm00002208
Carex wahlenbergiana|REU|spm00002201
Carex filicina|VIE|spm00007873
Carex doisutepensis|CHC|spm00005708
Carex sanguinea|AFG|spm00003475
Carex vesiculosa|EHM|spm00005871
Carex bathiei|MDG|spm00002195
Carex cruciata|CHC|spm00005699
Carex tenuipaniculata|CHC|spm00005859
Carex kashmirensis|PAK|spm00006404
Carex pulchra|EHM|spm00005704
Carex neopolycephala|CHC|spm00005794
Carex polycephala|EHM|spm00005811
Carex decora|EHM|spm00005703
Carex dielsiana|VIE|spm00007870
Carex insignis|EHM|spm00005755
Carex kumaonensis|EHM|spm00005764
Carex daltonii|EHM|spm00005702

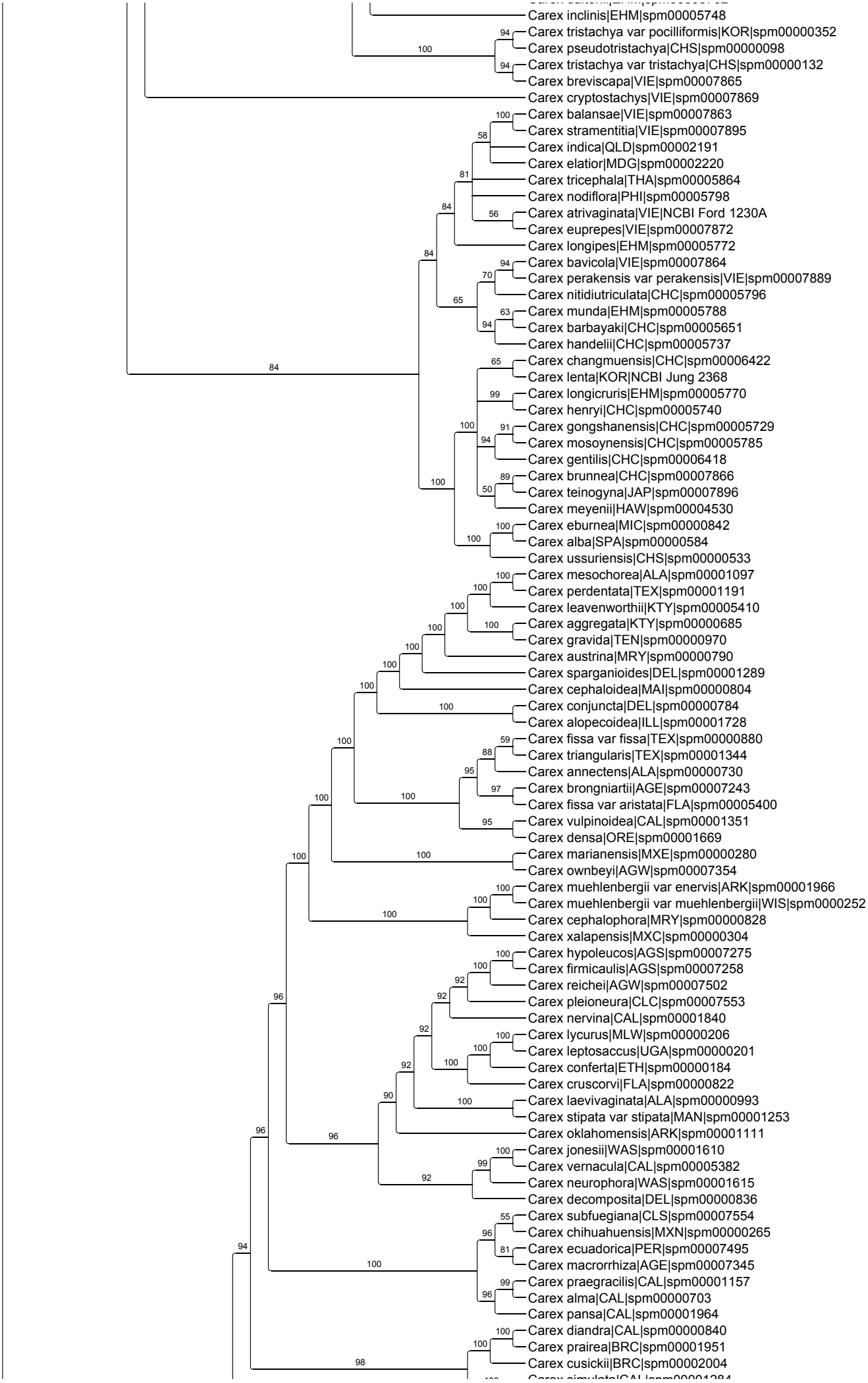
Carex inclinis|EHM|spm00005748
Carex tristachya var pocilliformis|KOR|spm00000352
Carex pseudotristachya|CHS|spm00000098
Carex tristachya var tristachya|CHS|spm00000132
Carex breviscapa|VIE|spm00007865
Carex cryptostachys|VIE|spm00007869
Carex balansae|VIE|spm00007863
Carex stramentitia|VIE|spm00007895
Carex indica|QLD|spm00002191
Carex elatior|MDG|spm00002220
Carex tricephala|THA|spm00005864
Carex nodiflora|PHI|spm00005798
Carex atrivaginata|VIE|NCBI Ford 1230A
Carex euprepes|VIE|spm00007872
Carex longipes|EHM|spm00005772
Carex bavicola|VIE|spm00007864
Carex perakensis var perakensis|VIE|spm00007889
Carex nitidiutriculata|CHC|spm00005796
Carex munda|EHM|spm00005788
Carex barbayaki|CHC|spm00005651
Carex handelii|CHC|spm00005737
Carex changmuensis|CHC|spm00006422
Carex lenta|KOR|NCBI Jung 2368
Carex longicruris|EHM|spm00005770
Carex henryi|CHC|spm00005740
Carex gongshanensis|CHC|spm00005729
Carex mosoynensis|CHC|spm00005785
Carex gentilis|CHC|spm00006418
Carex brunnea|CHC|spm00007866
Carex teinogyna|JAP|spm00007896
Carex meyenii|HAW|spm00004530
Carex eburnea|MIC|spm00000842
Carex alba|SPA|spm00000584
Carex ussuriensis|CHS|spm00000533
Carex mesochorea|ALA|spm00001097
Carex perdentata|TEX|spm00001191
Carex leavenworthii|KTY|spm00005410
Carex aggregata|KTY|spm00000685
Carex gravida|TEN|spm00000970
Carex austrina|MRY|spm00000790
Carex sparganioides|DEL|spm00001289
Carex cephaloidea|MAI|spm00000804
Carex conjuncta|DEL|spm00000784
Carex alopecoidea|ILL|spm00001728
Carex fissa var fissa|TEX|spm00000880
Carex triangularis|TEX|spm00001344
Carex annectens|ALA|spm00000730
Carex brongniartii|AGE|spm00007243
Carex fissa var aristata|FLA|spm00005400
Carex vulpinoidea|CAL|spm00001351
Carex densa|ORE|spm00001669
Carex marianensis|MXE|spm00000280
Carex ownbeyi|AGW|spm00007354
Carex muehlenbergii var enervis|ARK|spm00001966
Carex muehlenbergii var muehlenbergii|WIS|spm0000252
Carex cephalophora|MRY|spm00000828
Carex xalapensis|MXC|spm00000304
Carex hypoleucos|AGS|spm00007275
Carex firmicaulis|AGS|spm00007258
Carex reichei|AGW|spm00007502
Carex pleioneura|CLC|spm00007553
Carex nervina|CAL|spm00001840
Carex lycurus|MLW|spm00000206
Carex leptosaccus|UGA|spm00000201
Carex conferta|ETH|spm00000184
Carex cruscorvi|FLA|spm00000822
Carex laevivaginata|ALA|spm00000993
Carex stipata var stipata|MAN|spm00001253
Carex oklahomensis|ARK|spm00001111
Carex jonesii|WAS|spm00001610
Carex vernacula|CAL|spm00005382
Carex neurophora|WAS|spm00001615
Carex decomposita|DEL|spm00000836
Carex subfuegiana|CLS|spm00007554
Carex chihuahuensis|MXN|spm00000265
Carex ecuadorica|PER|spm00007495
Carex macrorrhiza|AGE|spm00007345
Carex praegracilis|CAL|spm00001157
Carex alma|CAL|spm00000703
Carex pansa|CAL|spm00001964
Carex diandra|CAL|spm00000840
Carex prairea|BRC|spm00001951
Carex cusickii|BRC|spm00002004

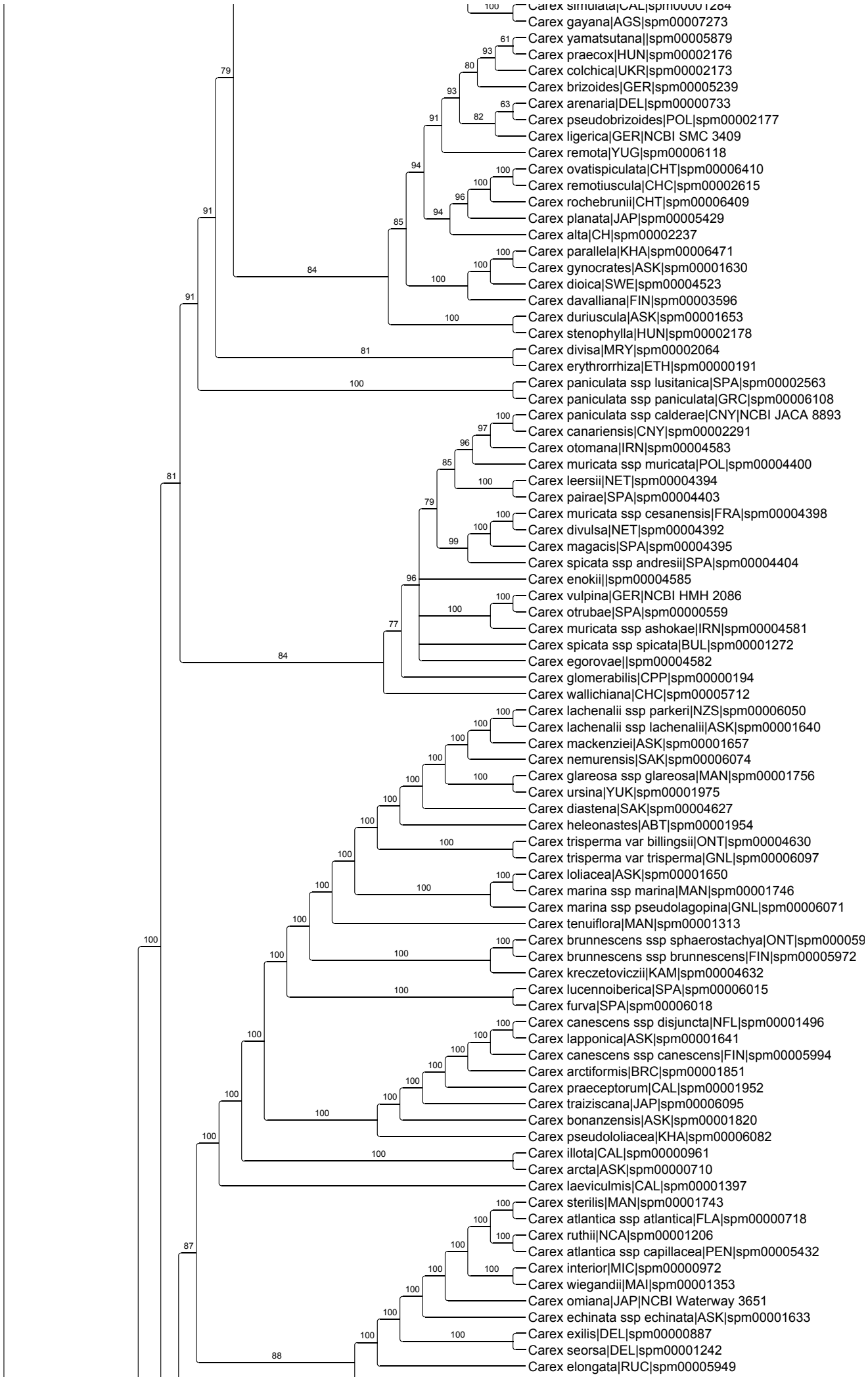
Carex simulata|CAL|spm00001284
Carex gayana|AGS|spm00007273
Carex yamatsutana||spm00005879
Carex praecox|HUN|spm00002176
Carex colchica|UKR|spm00002173
Carex brizoides|GER|spm00005239
Carex arenaria|DEL|spm00000733
Carex pseudobrizoides|POL|spm00002177
Carex ligerica|GER|NCBI SMC 3409
Carex remota|YUG|spm00006118
Carex ovatispiculata|CHT|spm00006410
Carex remotiuscula|CHC|spm00002615
Carex rochebrunii|CHT|spm00006409
Carex planata|JAP|spm00005429
Carex alta|CH|spm00002237
Carex parallela|KHA|spm00006471
Carex gynocrates|ASK|spm00001630
Carex dioica|SWE|spm00004523
Carex davalliana|FIN|spm00003596
Carex duriuscula|ASK|spm00001653
Carex stenophylla|HUN|spm00002178
Carex divisa|MRY|spm00002064
Carex erythrorrhiza|ETH|spm00000191
Carex paniculata ssp lusitanica|SPA|spm00002563
Carex paniculata ssp paniculata|GRC|spm00006108
Carex paniculata ssp calderae|CNY|NCBI JACA 8893
Carex canariensis|CNY|spm00002291
Carex otomana|IRN|spm00004583
Carex muricata ssp muricata|POL|spm00004400
Carex leersii|NET|spm00004394
Carex pairae|SPA|spm00004403
Carex muricata ssp cesanensis|FRA|spm00004398
Carex divulsa|NET|spm00004392
Carex magacis|SPA|spm00004395
Carex spicata ssp andresii|SPA|spm00004404
Carex enokii||spm00004585
Carex vulpina|GER|NCBI HMH 2086
Carex otrubae|SPA|spm00000559
Carex muricata ssp ashokae|IRN|spm00004581
Carex spicata ssp spicata|BUL|spm00001272
Carex egorovae||spm00004582
Carex glomerabilis|CPP|spm00000194
Carex wallichiana|CHC|spm00005712
Carex lachenalii ssp parkeri|NZS|spm00006050
Carex lachenalii ssp lachenalii|ASK|spm00001640
Carex mackenziei|ASK|spm00001657
Carex nemurensis|SAK|spm00006074
Carex glareosa ssp glareosa|MAN|spm00001756
Carex ursina|YUK|spm00001975
Carex diastena|SAK|spm00004627
Carex heleonastes|ABT|spm00001954
Carex trisperma var billingsii|ONT|spm00004630
Carex trisperma var trisperma|GNL|spm00006097
Carex loliacea|ASK|spm00001650
Carex marina ssp marina|MAN|spm00001746
Carex marina ssp pseudolagopina|GNL|spm00006071
Carex tenuiflora|MAN|spm00001313
Carex brunnescens ssp sphaerostachya|ONT|spm000059
Carex brunnescens ssp brunnescens|FIN|spm00005972
Carex kreczetoviczii|KAM|spm00004632
Carex lucennoiberica|SPA|spm00006015
Carex furva|SPA|spm00006018
Carex canescens ssp disjuncta|NFL|spm00001496
Carex lapponica|ASK|spm00001641
Carex canescens ssp canescens|FIN|spm00005994
Carex arctiformis|BRC|spm00001851
Carex praeceptorum|CAL|spm00001952
Carex traiziscana|JAP|spm00006095
Carex bonanzensis|ASK|spm00001820
Carex pseudololiacea|KHA|spm00006082
Carex illota|CAL|spm00000961
Carex arcta|ASK|spm00000710
Carex laeviculmis|CAL|spm00001397
Carex sterilis|MAN|spm00001743
Carex atlantica ssp atlantica|FLA|spm00000718
Carex ruthii|NCA|spm00001206
Carex atlantica ssp capillacea|PEN|spm00005432
Carex interior|MIC|spm00000972
Carex wiegandii|MAI|spm00001353
Carex omiana|JAP|NCBI Waterway 3651
Carex echinata ssp echinata|ASK|spm00001633
Carex exilis|DEL|spm00000887
Carex seorsa|DEL|spm00001242
Carex elongata|RUC|spm00005949

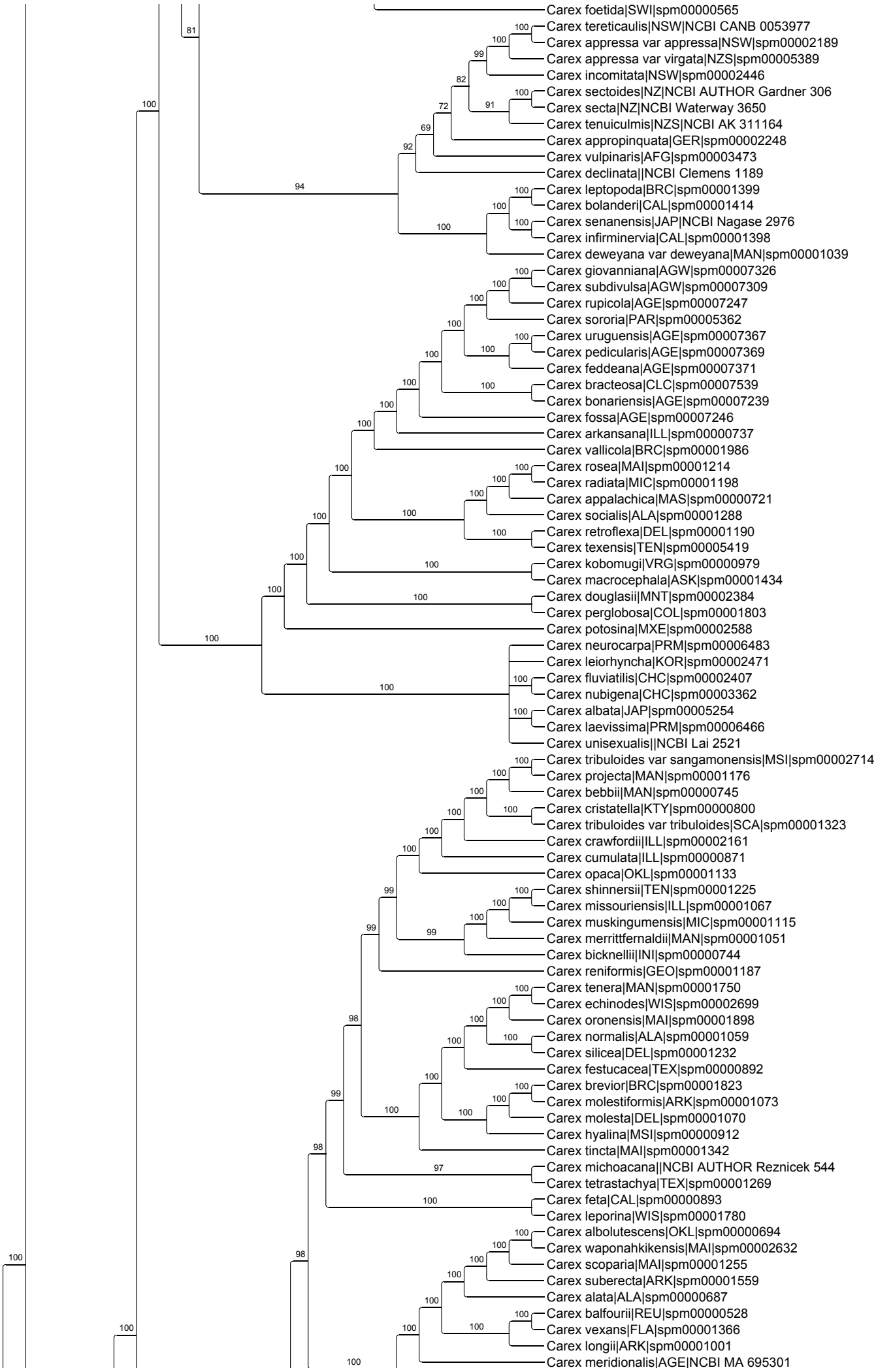
Carex foetida|SWI|spm00000565
Carex tereticaulis|NSW|NCBI CANB 0053977
Carex appressa var appressa|NSW|spm00002189
Carex appressa var virgata|NZS|spm00005389
Carex incomitata|NSW|spm00002446
Carex sectoides|NZ|NCBI AUTHOR Gardner 306
Carex secta|NZ|NCBI Waterway 3650
Carex tenuiculmis|NZS|NCBI AK 311164
Carex appropinquata|GER|spm00002248
Carex vulpinaris|AFG|spm00003473
Carex declinata||NCBI Clemens 1189
Carex leptopoda|BRC|spm00001399
Carex bolanderi|CAL|spm00001414
Carex senanensis|JAP|NCBI Nagase 2976
Carex infirminervia|CAL|spm00001398
Carex deweyana var deweyana|MAN|spm00001039
Carex giovanniana|AGW|spm00007326
Carex subdivulsa|AGW|spm00007309
Carex rupicola|AGE|spm00007247
Carex sororia|PAR|spm00005362
Carex uruguensis|AGE|spm00007367
Carex pedicularis|AGE|spm00007369
Carex feddeana|AGE|spm00007371
Carex bracteosa|CLC|spm00007539
Carex bonariensis|AGE|spm00007239
Carex fossa|AGE|spm00007246
Carex arkansana|ILL|spm00000737
Carex vallicola|BRC|spm00001986
Carex rosea|MAI|spm00001214
Carex radiata|MIC|spm00001198
Carex appalachica|MAS|spm00000721
Carex socialis|ALA|spm00001288
Carex retroflexa|DEL|spm00001190
Carex texensis|TEN|spm00005419
Carex kobomugi|VRG|spm00000979
Carex macrocephala|ASK|spm00001434
Carex douglasii|MNT|spm00002384
Carex perglobosa|COL|spm00001803
Carex potosina|MXE|spm00002588
Carex neurocarpa|PRM|spm00006483
Carex leiorhyncha|KOR|spm00002471
Carex fluviatilis|CHC|spm00002407
Carex nubigena|CHC|spm00003362
Carex albata|JAP|spm00005254
Carex laevissima|PRM|spm00006466
Carex unisexualis||NCBI Lai 2521
Carex tribuloides var sangamonensis|MSI|spm00002714
Carex projecta|MAN|spm00001176
Carex bebbii|MAN|spm00000745
Carex cristatella|KTY|spm00000800
Carex tribuloides var tribuloides|SCA|spm00001323
Carex crawfordii|ILL|spm00002161
Carex cumulata|ILL|spm00000871
Carex opaca|OKL|spm00001133
Carex shinnersii|TEN|spm00001225
Carex missouriensis|ILL|spm00001067
Carex muskingumensis|MIC|spm00001115
Carex merrittfernaldii|MAN|spm00001051
Carex bicknellii|INI|spm00000744
Carex reniformis|GEO|spm00001187
Carex tenera|MAN|spm00001750
Carex echinodes|WIS|spm00002699
Carex oronensis|MAI|spm00001898
Carex normalis|ALA|spm00001059
Carex silicea|DEL|spm00001232
Carex festucacea|TEX|spm00000892
Carex brevior|BRC|spm00001823
Carex molestiformis|ARK|spm00001073
Carex molesta|DEL|spm00001070
Carex hyalina|MSI|spm00000912
Carex tincta|MAI|spm00001342
Carex michoacana||NCBI AUTHOR Reznicek 544
Carex tetrastachya|TEX|spm00001269
Carex feta|CAL|spm00000893
Carex leporina|WIS|spm00001780
Carex albolutescens|OKL|spm00000694
Carex waponahkikensis|MAI|spm00002632
Carex scoparia|MAI|spm00001255
Carex suberecta|ARK|spm00001559
Carex alata|ALA|spm00000687
Carex balfourii|REU|spm00000528
Carex vexans|FLA|spm00001366
Carex longii|ARK|spm00001001
Carex meridionalis|AGE|NCBI MA 695301

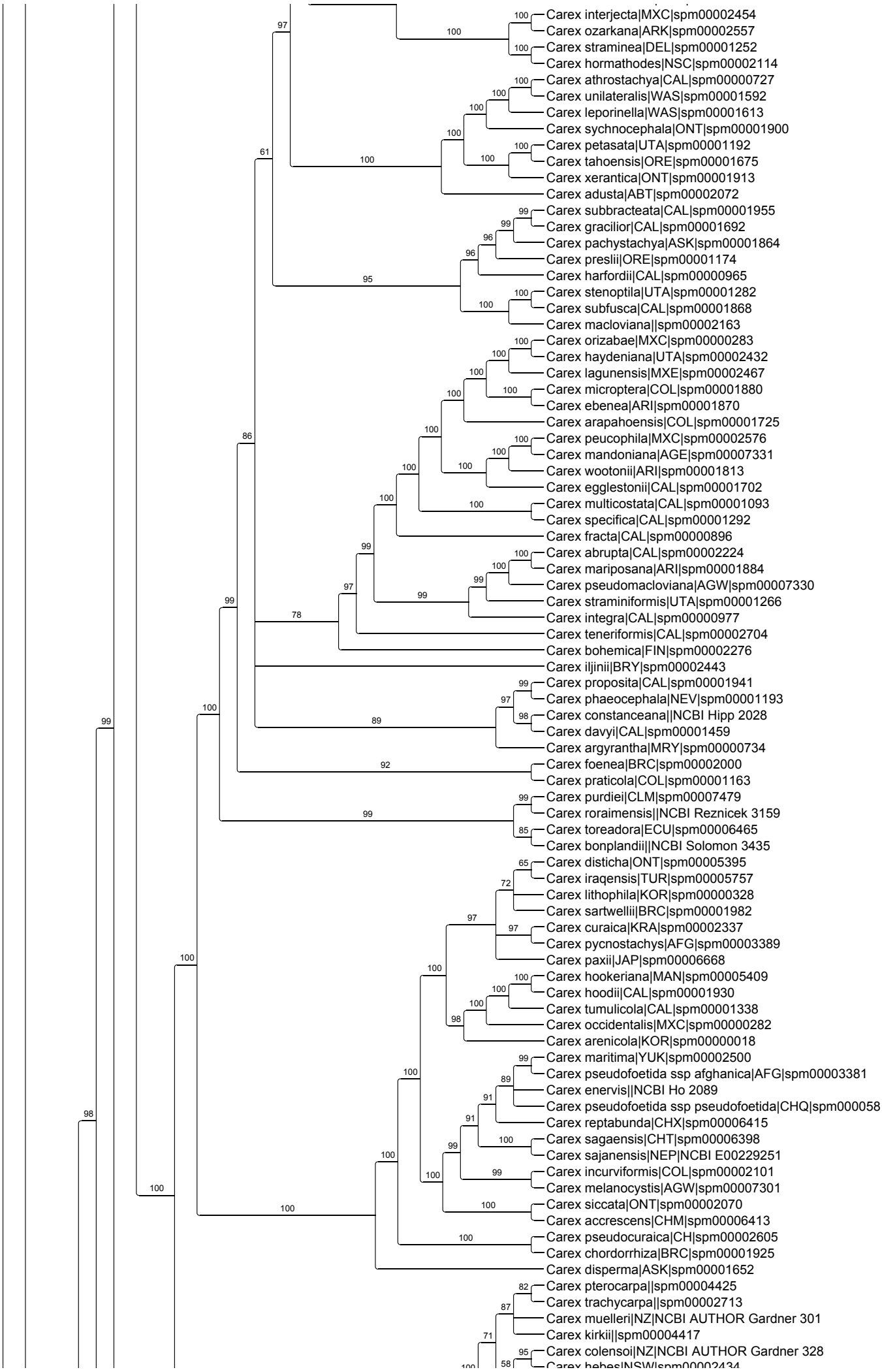
Carex interjecta|MXC|spm00002454
Carex ozarkana|ARK|spm00002557
Carex straminea|DEL|spm00001252
Carex hormathodes|NSC|spm00002114
Carex athrostachya|CAL|spm00000727
Carex unilateralis|WAS|spm00001592
Carex leporinella|WAS|spm00001613
Carex sychnocephala|ONT|spm00001900
Carex petasata|UTA|spm00001192
Carex tahoensis|ORE|spm00001675
Carex xerantica|ONT|spm00001913
Carex adusta|ABT|spm00002072
Carex subbracteata|CAL|spm00001955
Carex gracilior|CAL|spm00001692
Carex pachystachya|ASK|spm00001864
Carex preslii|ORE|spm00001174
Carex harfordii|CAL|spm00000965
Carex stenoptila|UTA|spm00001282
Carex subfusca|CAL|spm00001868
Carex macloviana||spm00002163
Carex orizabae|MXC|spm00000283
Carex haydeniana|UTA|spm00002432
Carex lagunensis|MXE|spm00002467
Carex microptera|COL|spm00001880
Carex ebenea|ARI|spm00001870
Carex arapahoensis|COL|spm00001725
Carex peucophila|MXC|spm00002576
Carex mandoniana|AGE|spm00007331
Carex wootonii|ARI|spm00001813
Carex egglestonii|CAL|spm00001702
Carex multicostata|CAL|spm00001093
Carex specifica|CAL|spm00001292
Carex fracta|CAL|spm00000896
Carex abrupta|CAL|spm00002224
Carex mariposana|ARI|spm00001884
Carex pseudomacloviana|AGW|spm00007330
Carex straminiformis|UTA|spm00001266
Carex integra|CAL|spm00000977
Carex teneriformis|CAL|spm00002704
Carex bohemica|FIN|spm00002276
Carex iljinii|BRY|spm00002443
Carex proposita|CAL|spm00001941
Carex phaeocephala|NEV|spm00001193
Carex constanceana||NCBI Hipp 2028
Carex davyi|CAL|spm00001459
Carex argyrantha|MRY|spm00000734
Carex foenea|BRC|spm00002000
Carex praticola|COL|spm00001163
Carex purdiei|CLM|spm00007479
Carex roraimensis||NCBI Reznicek 3159
Carex toreadora|ECU|spm00006465
Carex bonplandii||NCBI Solomon 3435
Carex disticha|ONT|spm00005395
Carex iraqensis|TUR|spm00005757
Carex lithophila|KOR|spm00000328
Carex sartwellii|BRC|spm00001982
Carex curaica|KRA|spm00002337
Carex pycnostachys|AFG|spm00003389
Carex paxii|JAP|spm00006668
Carex hookeriana|MAN|spm00005409
Carex hoodii|CAL|spm00001930
Carex tumulicola|CAL|spm00001338
Carex occidentalis|MXC|spm00000282
Carex arenicola|KOR|spm00000018
Carex maritima|YUK|spm00002500
Carex pseudofoetida ssp afghanica|AFG|spm00003381
Carex enervis||NCBI Ho 2089
Carex pseudofoetida ssp pseudofoetida|CHQ|spm000058
Carex reptabunda|CHX|spm00006415
Carex sagaensis|CHT|spm00006398
Carex sajanensis|NEP|NCBI E00229251
Carex incurviformis|COL|spm00002101
Carex melanocystis|AGW|spm00007301
Carex siccata|ONT|spm00002070
Carex accrescens|CHM|spm00006413
Carex pseudocuraica|CH|spm00002605
Carex chordorrhiza|BRC|spm00001925
Carex disperma|ASK|spm00001652
Carex pterocarpa||spm00004425
Carex trachycarpa||spm00002713
Carex muelleri|NZ|NCBI AUTHOR Gardner 301
Carex kirkii||spm00004417
Carex colensoi|NZ|NCBI AUTHOR Gardner 328

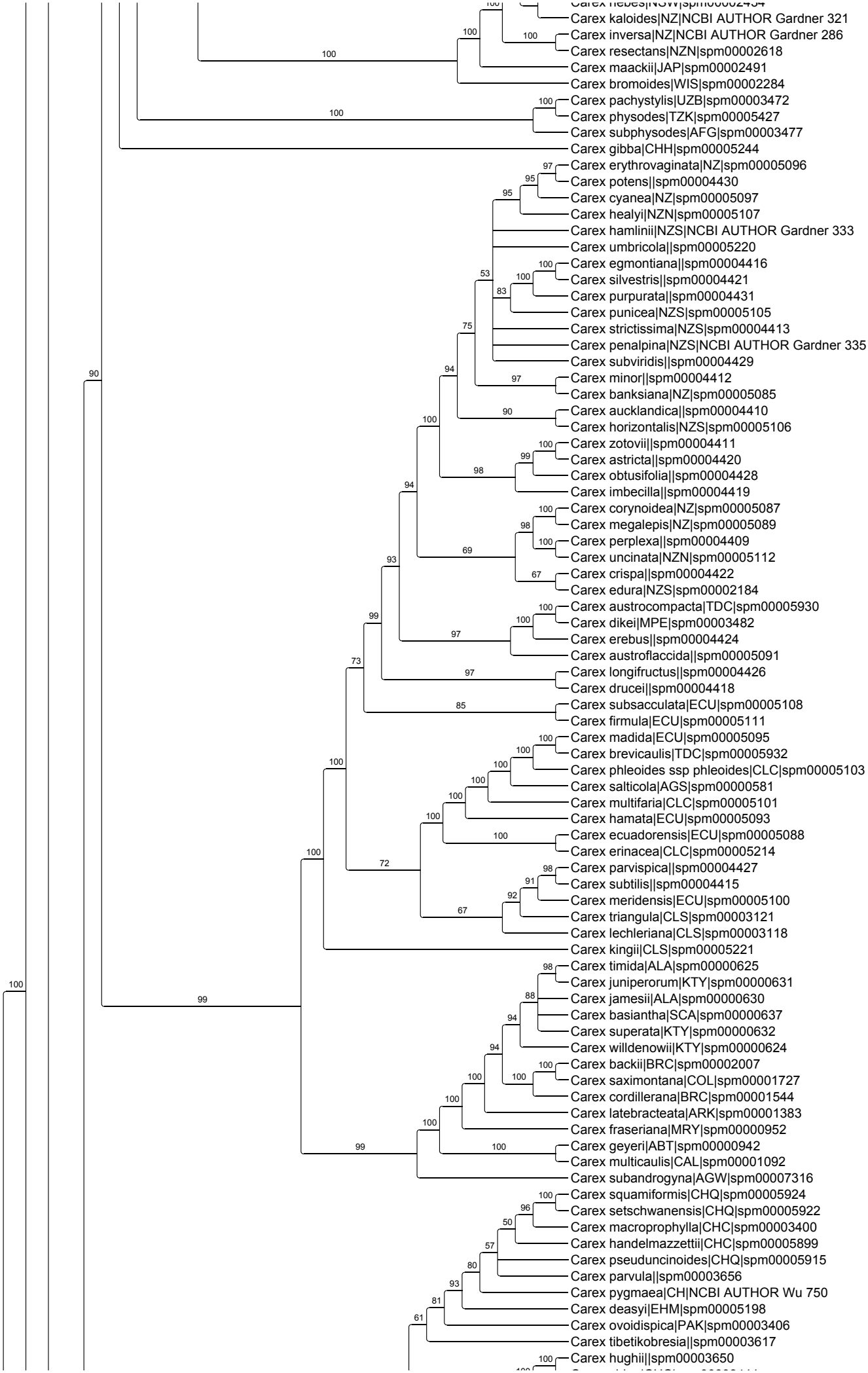
Carex kaloides|NZ|NCBI AUTHOR Gardner 321
Carex inversa|NZ|NCBI AUTHOR Gardner 286
Carex resectans|NZN|spm00002618
Carex maackii|JAP|spm00002491
Carex bromoides|WIS|spm00002284
Carex pachystylis|UZB|spm00003472
Carex physodes|TZK|spm00005427
Carex subphysodes|AFG|spm00003477
Carex gibba|CHH|spm00005244
Carex erythrovaginata|NZ|spm00005096
Carex potens||spm00004430
Carex cyanea|NZ|spm00005097
Carex healyi|NZN|spm00005107
Carex hamlinii|NZS|NCBI AUTHOR Gardner 333
Carex umbricola||spm00005220
Carex egmontiana||spm00004416
Carex silvestris||spm00004421
Carex purpurata||spm00004431
Carex punicea|NZS|spm00005105
Carex strictissima|NZS|spm00004413
Carex penalpina|NZS|NCBI AUTHOR Gardner 335
Carex subviridis||spm00004429
Carex minor||spm00004412
Carex banksiana|NZ|spm00005085
Carex aucklandica||spm00004410
Carex horizontalis|NZS|spm00005106
Carex zotovii||spm00004411
Carex astricta||spm00004420
Carex obtusifolia||spm00004428
Carex imbecilla||spm00004419
Carex corynoidea|NZ|spm00005087
Carex megalepis|NZ|spm00005089
Carex perplexa||spm00004409
Carex uncinata|NZN|spm00005112
Carex crispa||spm00004422
Carex edura|NZS|spm00002184
Carex austrocompacta|TDC|spm00005930
Carex dikei|MPE|spm00003482
Carex erebus||spm00004424
Carex austroflaccida||spm00005091
Carex longifructus||spm00004426
Carex drucei||spm00004418
Carex subsacculata|ECU|spm00005108
Carex firmula|ECU|spm00005111
Carex madida|ECU|spm00005095
Carex brevicaulis|TDC|spm00005932
Carex phleoides ssp phleoides|CLC|spm00005103
Carex salticola|AGS|spm00000581
Carex multifaria|CLC|spm00005101
Carex hamata|ECU|spm00005093
Carex ecuadorensis|ECU|spm00005088
Carex erinacea|CLC|spm00005214
Carex parvispica||spm00004427
Carex subtilis||spm00004415
Carex meridensis|ECU|spm00005100
Carex triangula|CLS|spm00003121
Carex lechleriana|CLS|spm00003118
Carex kingii|CLS|spm00005221
Carex timida|ALA|spm00000625
Carex juniperorum|KTY|spm00000631
Carex jamesii|ALA|spm00000630
Carex basiantha|SCA|spm00000637
Carex superata|KTY|spm00000632
Carex willdenowii|KTY|spm00000624
Carex backii|BRC|spm00002007
Carex saximontana|COL|spm00001727
Carex cordillerana|BRC|spm00001544
Carex latebracteata|ARK|spm00001383
Carex fraseriana|MRY|spm00000952
Carex geyeri|ABT|spm00000942
Carex multicaulis|CAL|spm00001092
Carex subandrogyna|AGW|spm00007316
Carex squamiformis|CHQ|spm00005924
Carex setschwanensis|CHQ|spm00005922
Carex macroprophylla|CHC|spm00003400
Carex handelmazzettii|CHC|spm00005899
Carex pseuduncinoides|CHQ|spm00005915
Carex parvula||spm00003656
Carex pygmaea|CH|NCBI AUTHOR Wu 750
Carex deasyi|EHM|spm00005198
Carex ovoidispica|PAK|spm00003406
Carex tibetikobresia||spm00003617
Carex hughii||spm00003650

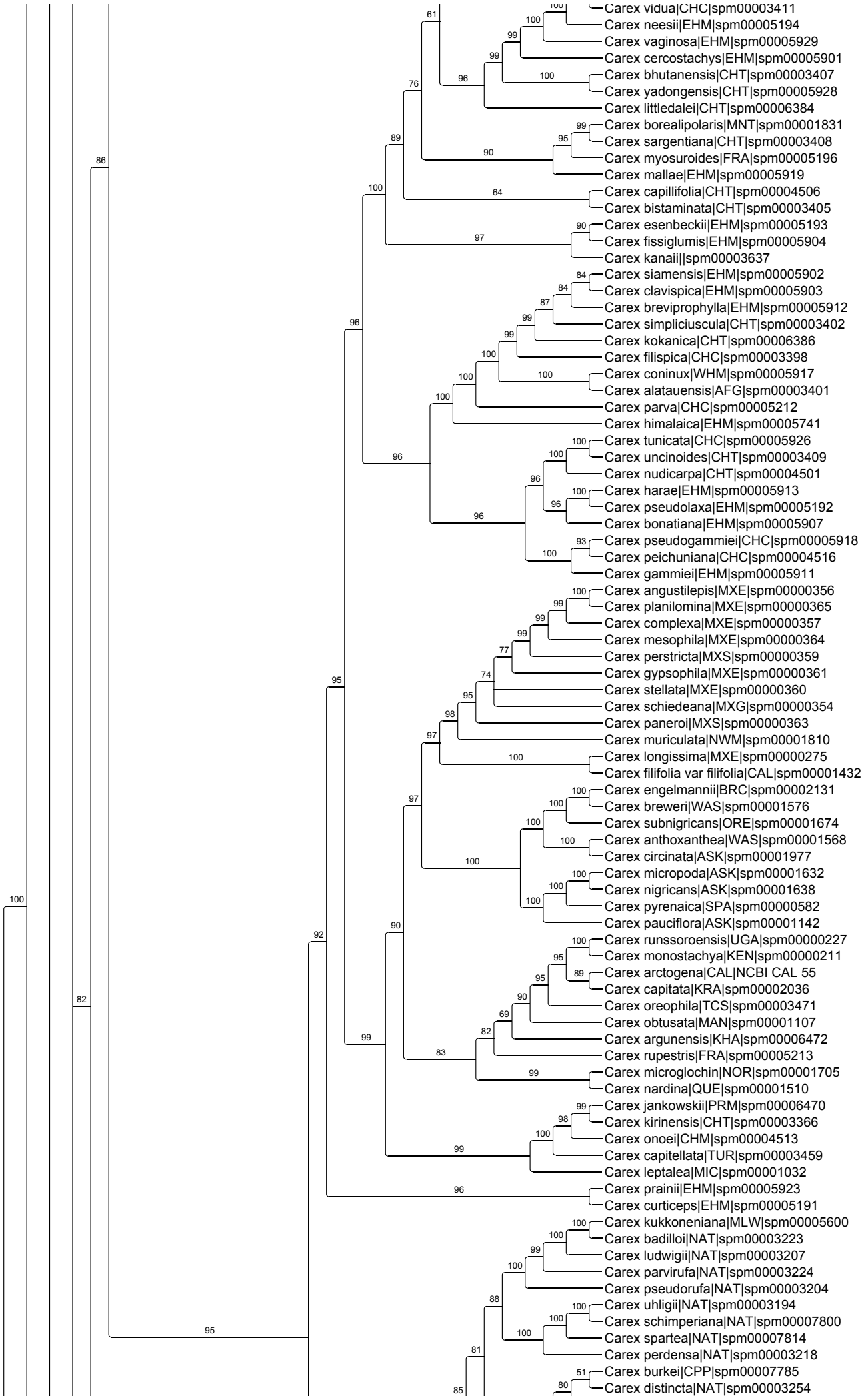
Carex vidua|CHC|spm00003411
Carex neesii|EHM|spm00005194
Carex vaginosa|EHM|spm00005929
Carex cercostachys|EHM|spm00005901
Carex bhutanensis|CHT|spm00003407
Carex yadongensis|CHT|spm00005928
Carex littledalei|CHT|spm00006384
Carex borealipolaris|MNT|spm00001831
Carex sargentiana|CHT|spm00003408
Carex myosuroides|FRA|spm00005196
Carex mallae|EHM|spm00005919
Carex capillifolia|CHT|spm00004506
Carex bistaminata|CHT|spm00003405
Carex esenbeckii|EHM|spm00005193
Carex fissiglumis|EHM|spm00005904
Carex kanaii||spm00003637
Carex siamensis|EHM|spm00005902
Carex clavispica|EHM|spm00005903
Carex breviprophylla|EHM|spm00005912
Carex simpliciuscula|CHT|spm00003402
Carex kokanica|CHT|spm00006386
Carex filispica|CHC|spm00003398
Carex coninux|WHM|spm00005917
Carex alatauensis|AFG|spm00003401
Carex parva|CHC|spm00005212
Carex himalaica|EHM|spm00005741
Carex tunicata|CHC|spm00005926
Carex uncinoides|CHT|spm00003409
Carex nudicarpa|CHT|spm00004501
Carex harae|EHM|spm00005913
Carex pseudolaxa|EHM|spm00005192
Carex bonatiana|EHM|spm00005907
Carex pseudogammiei|CHC|spm00005918
Carex peichuniana|CHC|spm00004516
Carex gammiei|EHM|spm00005911
Carex angustilepis|MXE|spm00000356
Carex planilomina|MXE|spm00000365
Carex complexa|MXE|spm00000357
Carex mesophila|MXE|spm00000364
Carex perstricta|MXS|spm00000359
Carex gypsophila|MXE|spm00000361
Carex stellata|MXE|spm00000360
Carex schiedeana|MXG|spm00000354
Carex paneroi|MXS|spm00000363
Carex muriculata|NWM|spm00001810
Carex longissima|MXE|spm00000275
Carex filifolia var filifolia|CAL|spm00001432
Carex engelmannii|BRC|spm00002131
Carex breweri|WAS|spm00001576
Carex subnigricans|ORE|spm00001674
Carex anthoxanthea|WAS|spm00001568
Carex circinata|ASK|spm00001977
Carex micropoda|ASK|spm00001632
Carex nigricans|ASK|spm00001638
Carex pyrenaica|SPA|spm00000582
Carex pauciflora|ASK|spm00001142
Carex runssoroensis|UGA|spm00000227
Carex monostachya|KEN|spm00000211
Carex arctogena|CAL|NCBI CAL 55
Carex capitata|KRA|spm00002036
Carex oreophila|TCS|spm00003471
Carex obtusata|MAN|spm00001107
Carex argunensis|KHA|spm00006472
Carex rupestris|FRA|spm00005213
Carex microglochin|NOR|spm00001705
Carex nardina|QUE|spm00001510
Carex jankowskii|PRM|spm00006470
Carex kirinensis|CHT|spm00003366
Carex onoei|CHM|spm00004513
Carex capitellata|TUR|spm00003459
Carex leptalea|MIC|spm00001032
Carex prainii|EHM|spm00005923
Carex curticeps|EHM|spm00005191
Carex kukkoneniana|MLW|spm00005600
Carex badilloi|NAT|spm00003223
Carex ludwigii|NAT|spm00003207
Carex parvirufa|NAT|spm00003224
Carex pseudorufa|NAT|spm00003204
Carex uhligii|NAT|spm00003194
Carex schimperiana|NAT|spm00007800
Carex spartea|NAT|spm00007814
Carex perdensa|NAT|spm00003218
Carex burkei|CPP|spm00007785
Carex distincta|NAT|spm00003254

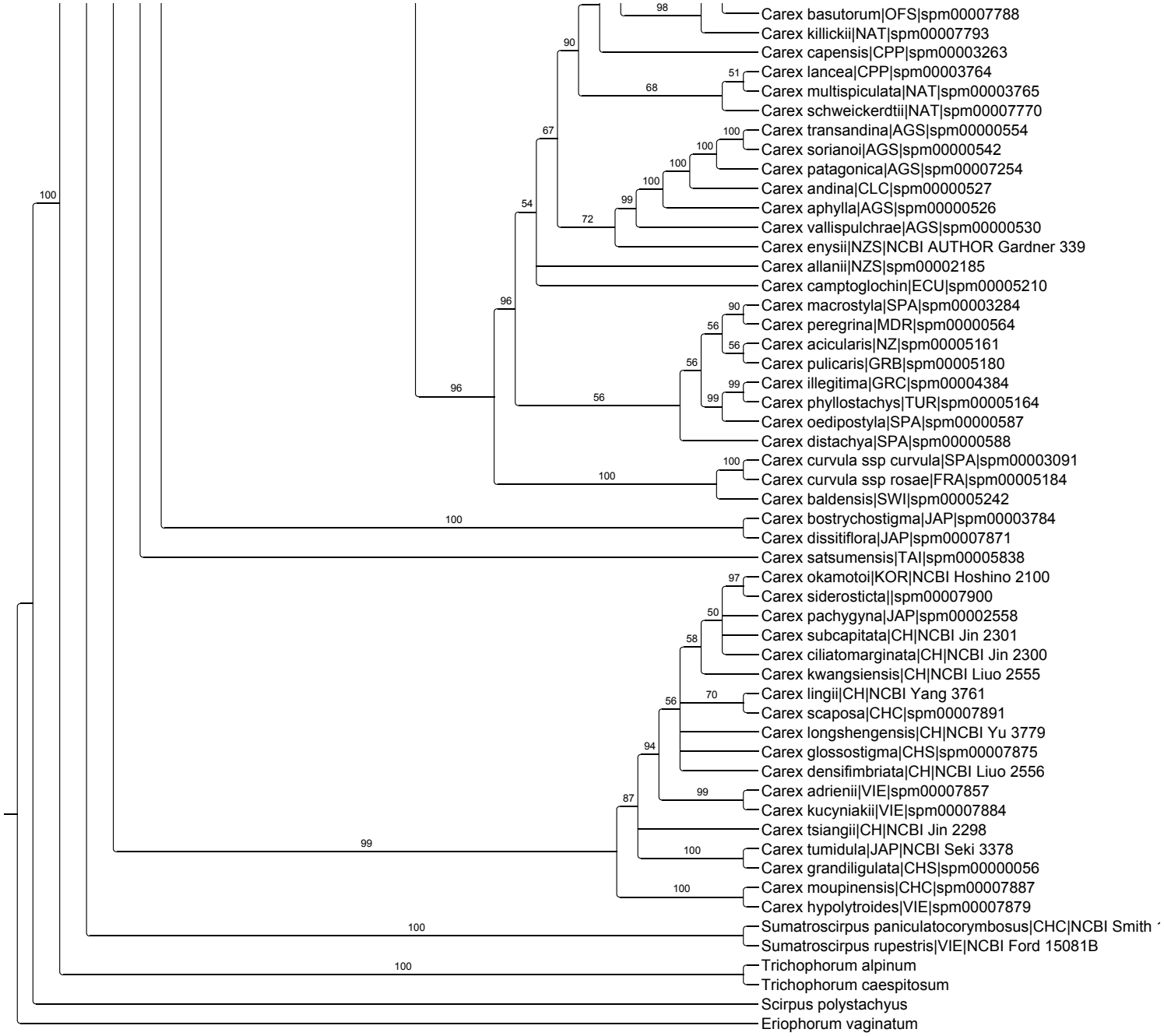
Carex basutorum|OFS|spm00007788
Carex killickii|NAT|spm00007793
Carex capensis|CPP|spm00003263
Carex lancea|CPP|spm00003764
Carex multispiculata|NAT|spm00003765
Carex schweickerdtii|NAT|spm00007770
Carex transandina|AGS|spm00000554
Carex sorianoi|AGS|spm00000542
Carex patagonica|AGS|spm00007254
Carex andina|CLC|spm00000527
Carex aphylla|AGS|spm00000526
Carex vallispulchrae|AGS|spm00000530
Carex enysii|NZS|NCBI AUTHOR Gardner 339
Carex allanii|NZS|spm00002185
Carex camptoglochin|ECU|spm00005210
Carex macrostyla|SPA|spm00003284
Carex peregrina|MDR|spm00000564
Carex acicularis|NZ|spm00005161
Carex pulicaris|GRB|spm00005180
Carex illegitima|GRC|spm00004384
Carex phyllostachys|TUR|spm00005164
Carex oedipostyla|SPA|spm00000587
Carex distachya|SPA|spm00000588
Carex curvula ssp curvula|SPA|spm00003091
Carex curvula ssp rosae|FRA|spm00005184
Carex baldensis|SWI|spm00005242
Carex bostrychostigma|JAP|spm00003784
Carex dissitiflora|JAP|spm00007871
Carex satsumensis|TAI|spm00005838
Carex okamotoi|KOR|NCBI Hoshino 2100
Carex siderosticta||spm00007900
Carex pachygyna|JAP|spm00002558
Carex subcapitata|CH|NCBI Jin 2301
Carex ciliatomarginata|CH|NCBI Jin 2300
Carex kwangsiensis|CH|NCBI Liuo 2555
Carex lingii|CH|NCBI Yang 3761
Carex scaposa|CHC|spm00007891
Carex longshengensis|CH|NCBI Yu 3779
Carex glossostigma|CHS|spm00007875
Carex densifimbriata|CH|NCBI Liuo 2556
Carex adrienii|VIE|spm00007857
Carex kucyniakii|VIE|spm00007884
Carex tsiangii|CH|NCBI Jin 2298
Carex tumidula|JAP|NCBI Seki 3378
Carex grandiligulata|CHS|spm00000056
Carex moupinensis|CHC|spm00007887
Carex hypolytroides|VIE|spm00007879
Sumatroscirpus paniculatocorymbosus|CHC|NCBI Smith
Sumatroscirpus rupestris|VIE|NCBI Ford 15081B
Trichophorum alpinum
Trichophorum caespitosum
Scirpus polystachyus
Eriophorum vaginatum