

25,4615

21,1688

9,5258

5,3254

3,6132

2,7096

5,9425

3,7070

4,7133

3,2566

7,2862

6,3161

9,2632

11,6327

6,4449

2,5532

2,5083

11,7366

7,221

8,2716

11,6261

8,8142

7,473

11,8809

9,3349

7,2508

4,6175

5,0055

7,7849

1,3387

0,58

0,891

11,4332

0,67

1,6676

2,5464

2,0399

0,87

1,4332

0,67

1,440873

0,72

0,62

0,872

1,044

1,3361

2,0476

2,2887

3,1662

2,2418

1,1479

2,0723

2,0545

21,8164

1,4032

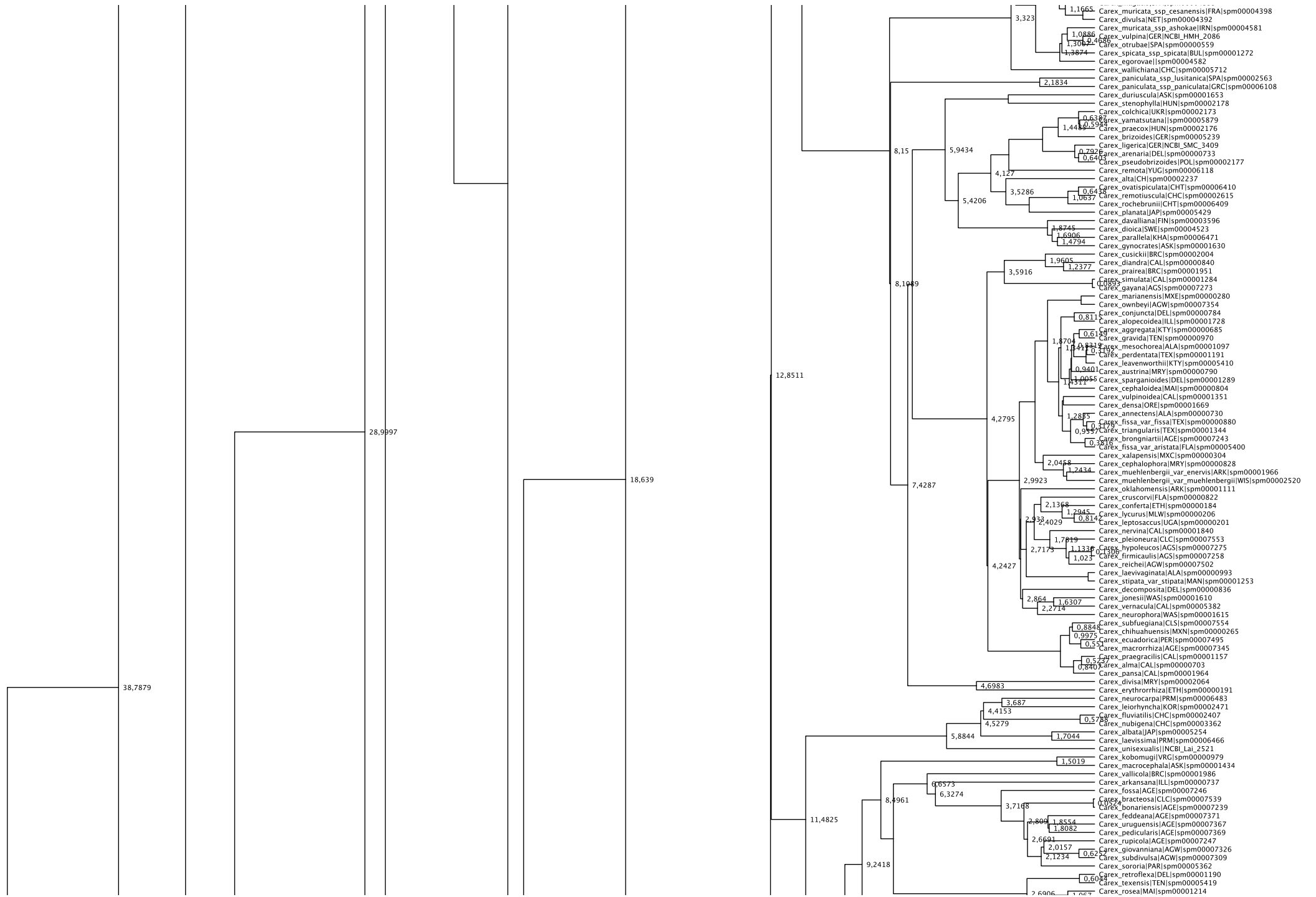

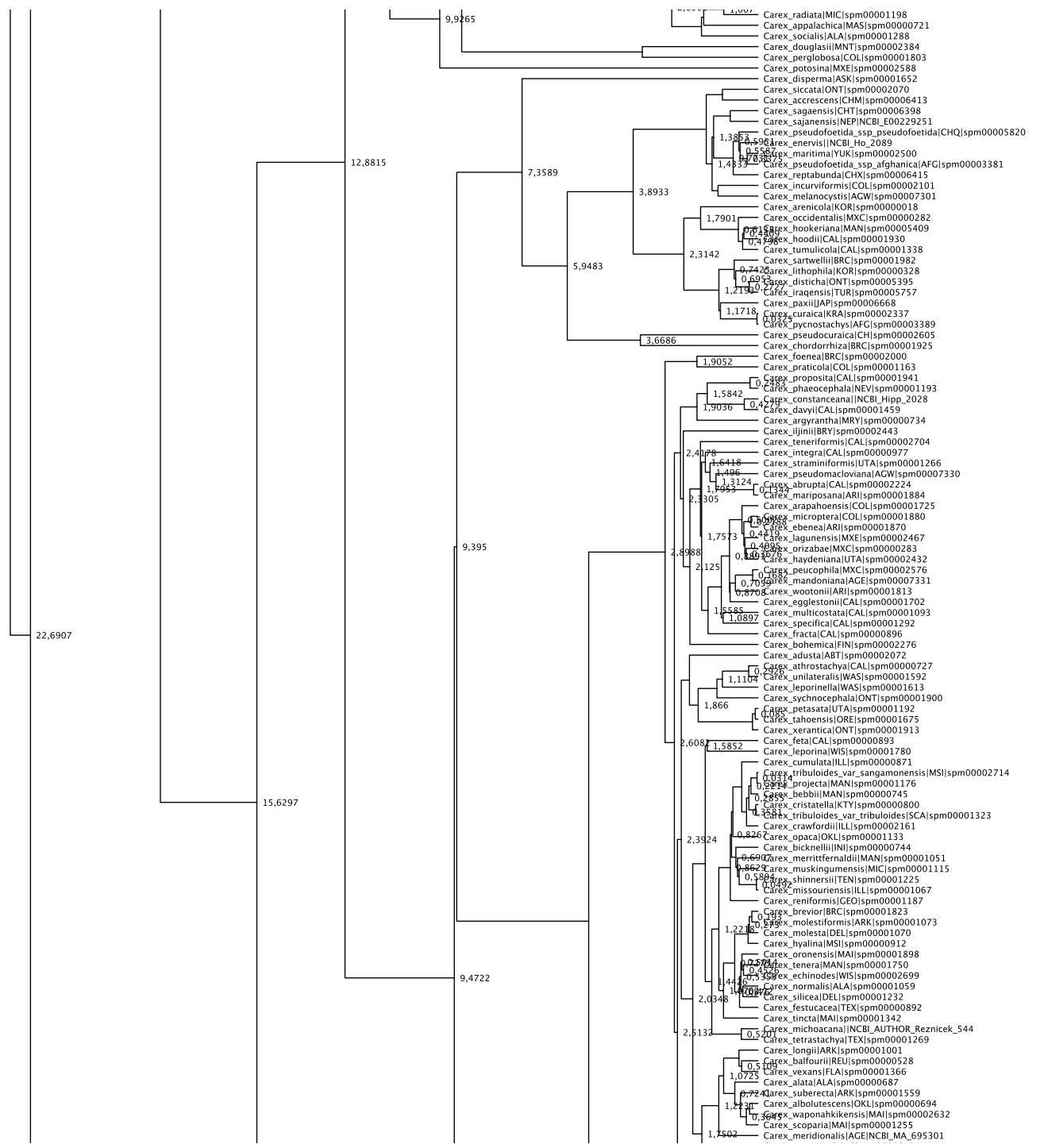

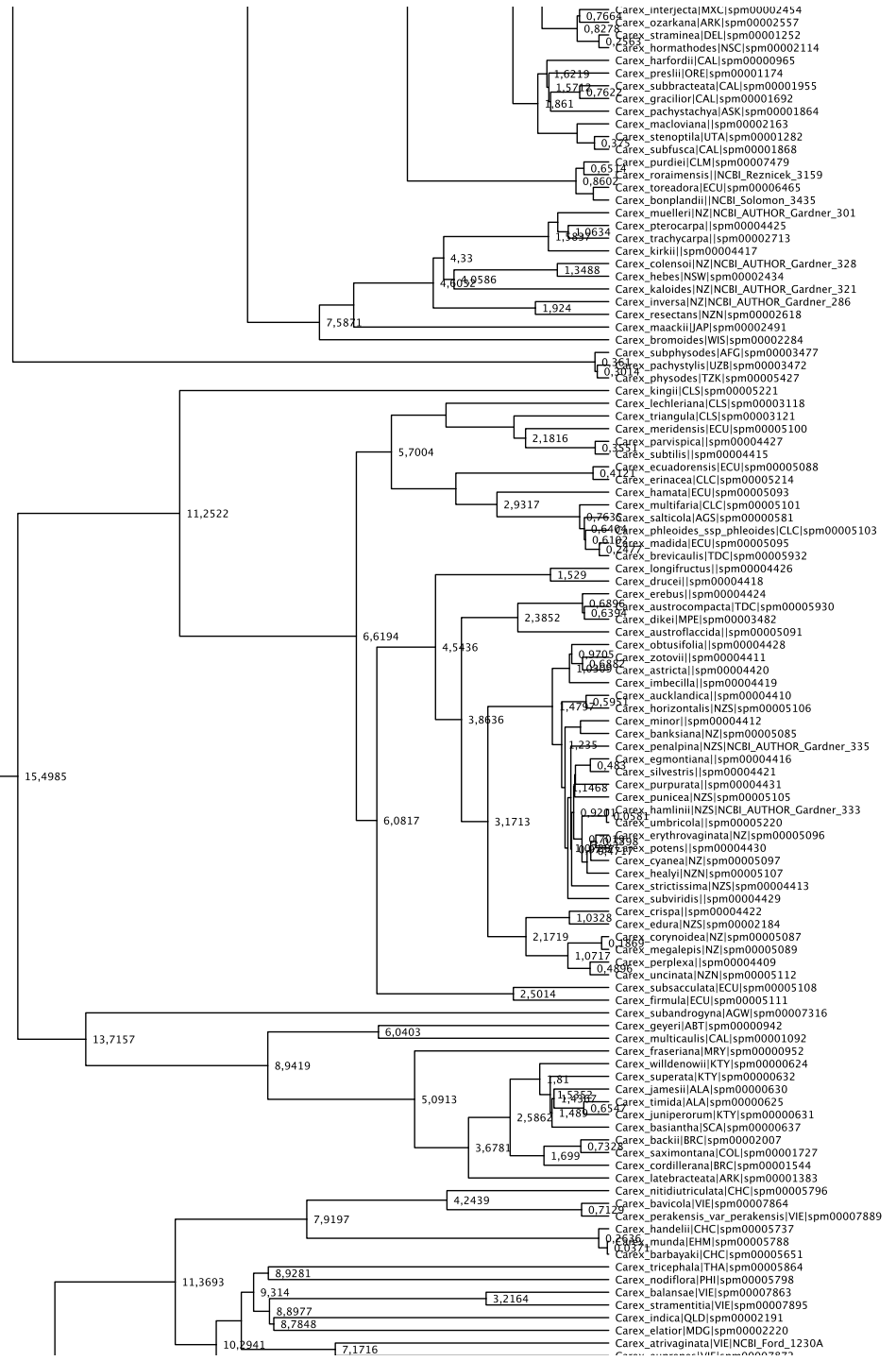

28,1865

11,3693

10,1941

7,1716

7,1716

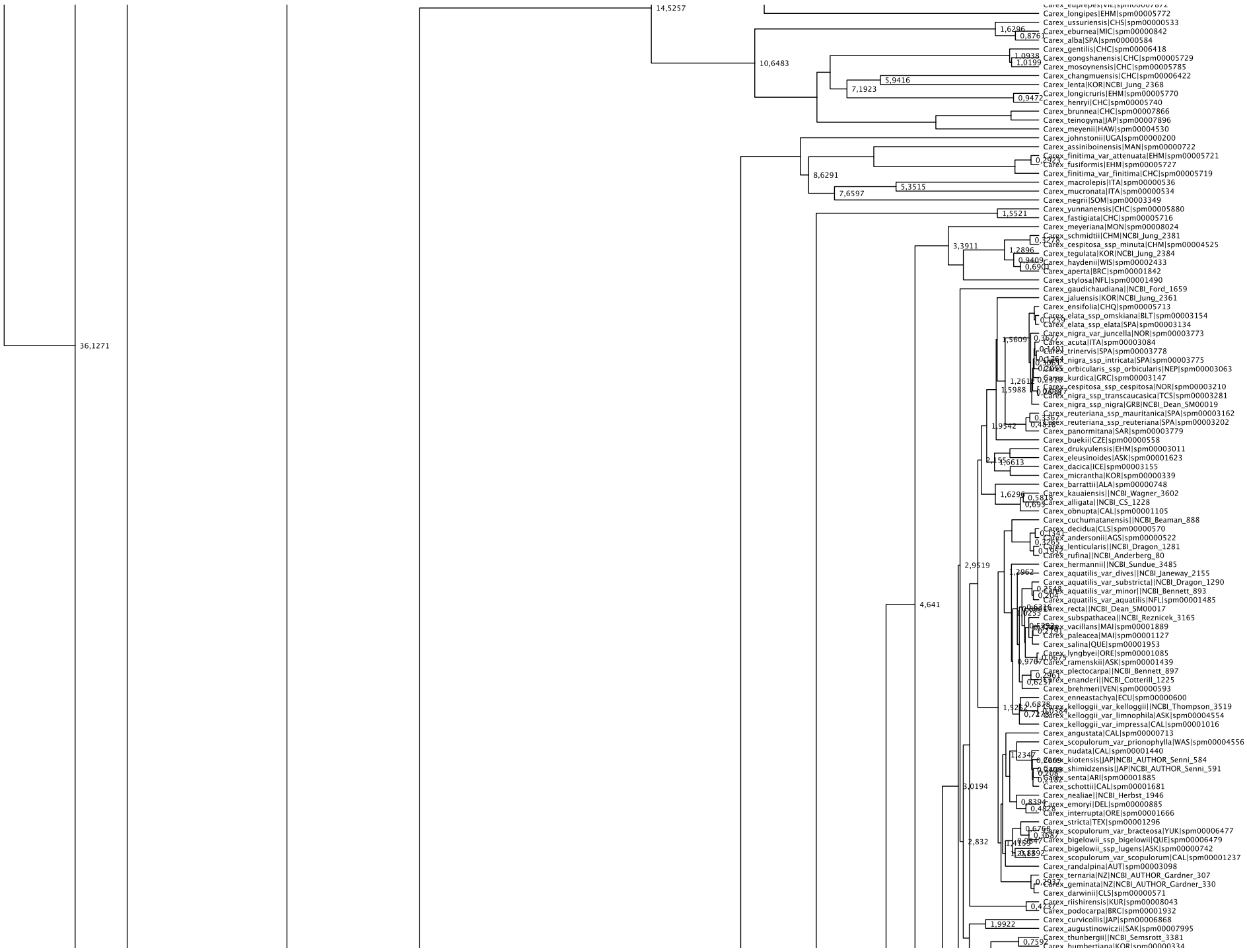

36,1271

14,5257

10,6483

8,6291

7,6597

3,3911

4,641

2,9519

3,0194

2,832

1,2347

0,666

0,599

0,428

0,676

0,599

1,2347

0,75

Carex_schmidii | NCBI | Jung_2381
Carex_lespedeza | EHM | spm0005772
Carex_ussuriensis | CHS | spm0000533
Carex_eburnea | MIC | spm0000842
Carex_alba | SPA | spm0000584
Carex_gentilis | CHC | spm00006418
Carex_gongshanensis | CHC | spm00005729
Carex_mosoyensis | CHC | spm00005785
Carex_changmuensis | CHC | spm00006422
Carex_lenta | KOR | NCBI | Jung_2368
Carex_longicuris | EHM | spm00005770
Carex_henryi | CHC | spm00005740
Carex_brunnea | CHC | spm00007866
Carex_tingyana | JAP | spm00007896
Carex_meyenii | HAM | spm00004530
Carex_johnstonii | UGA | spm00002000
Carex_assinibonensis | IMAN | spm00000722
Carex_finitima | var_attenuata | EHM | spm00005721
Carex_fusififormis | EHM | spm00005727
Carex_macrolepis | ITA | spm00005936
Carex_mucronata | ITA | spm00005934
Carex_negrii | SOM | spm00003349
Carex_yunnanensis | CHC | spm00005880
Carex_fastigiata | CHC | spm00005716
Carex_meyeriana | MON | spm00008024
Carex_schmidii | CHM | NCBI | Jung_2381
Carex_cepitosa_ssp_minuta | CHM | spm00004525
Carex_tegulata | KOR | NCBI | Jung_2384
Carex_haydenii | WIS | spm00002433
Carex_aperta | BRC | spm00001842
Carex_stylosa | NFL | spm00001490
Carex_gaudichaudiana | NCBI | Ford_1659
Carex_aluensis | KOR | NCBI | Jung_2361
Carex_ensifolia | CHQ | spm00005713
Carex_elata_ssp_omskiana | BLT | spm00003154
Carex_elata_ssp_elata | SPA | spm00003134
Carex_nigra_var_juncella | NOR | spm00003773
Carex_acuta | ITA | spm00003084
Carex_trinervis | SPA | spm00003778
Carex_nigra_ssp_intricata | SPA | spm00003775
Carex_orbicularis_ssp_orbicularis | NEP | spm00003063
Carex_kurdica | GRC | spm00003147
Carex_cepitosa_ssp_cepitosa | NOR | spm00003210
Carex_nigra_ssp_transcaucasica | TCS | spm00003281
Carex_nigra_ssp_nigra | GRB | NCBI | Dean_SM00019
Carex_reuteriana_ssp_mauritanica | SPA | spm00003162
Carex_reuteriana_ssp_reuteriana | SPA | spm00003202
Carex_panormitana | SAR | spm00003779
Carex_buekii | CZE | spm0000558
Carex_drukyulensis | EHM | spm00003011
Carex_eleusinoides | ASK | spm00001623
Carex_dacica | ICE | spm00003155
Carex_micrantha | KOR | spm0000339
Carex_barrattii | ALA | spm00000748
Carex_kauaiensis | NCBI | Wagner_3602
Carex_obnupta | CAL | spm00001105
Carex_cuchumatanaensis | NCBI | Beaman_888
Carex_decidua | CLS | spm0000570
Carex_andersonii | ACS | spm00005222
Carex_rufinal | NCBI | Anderberg_80
Carex_hermannii | NCBI | Sundue_3485
Carex_aquaticus_var_diversus | NCBI | Janeway_2155
Carex_aquaticus_var_substricta | NCBI | Dragon_1290
Carex_aquaticus_var_minor | NCBI | Bennett_893
Carex_aquaticus_var_aquaticus | NFL | spm00001485
Carex_recta | NCBI | Dean_SM00017
Carex_subspathacea | NCBI | Reznicek_3165
Carex_vacillans | MAI | spm00001889
Carex_pataceae | MAI | spm00001127
Carex_salina | QUE | spm00001953
Carex_hydrobyei | ORE | spm00001085
Carex_famenskii | ASK | spm00001439
Carex_plectocarpa | NCBI | Bennett_897
Carex_enanderii | NCBI | Cotterill_1225
Carex_bremeri | VEN | spm0000593
Carex_enneastachya | ECU | spm00000600
Carex_kelloggii_var_kelloggii | NCBI | Thompson_3519
Carex_kelloggii_var_lemnophylla | ASK | spm00004554
Carex_kelloggii_var_impresata | CAL | spm00001016
Carex_angustata | CAL | spm00000713
Carex_scopulorum_var_prionophylla | WAS | spm00004556
Carex_nudata | CAL | spm00001440
Carex_kiotensis | JAP | NCBI | AUTHOR_Senni_584
Carex_shimidzensis | JAP | NCBI | AUTHOR_Senni_591
Carex_senta | ARI | spm00001885
Carex_schottii | CAL | spm00001681
Carex_nealiae | NCBI | Herbst_1946
Carex_emoryi | DEL | spm00000885
Carex_interrupta | ORE | spm00001666
Carex_stricta | TEX | spm00001296
Carex_scopulorum_var_bristeosa | YUK | spm00006477
Carex_bigelowii_ssp_bigelowii | QUE | spm00006479
Carex_scopulorum_ssp_lugens | ASK | spm00000742
Carex_scopulorum_var_scopulorum | CAL | spm00001237
Carex_randalpina | AUT | spm00003098
Carex_ternaria | NZ | NCBI | AUTHOR_Gardner_307
Carex_geminata | NZ | NCBI | AUTHOR_Gardner_330
Carex_darwinii | CLS | spm0000571
Carex_rishirensis | KUR | spm000008043
Carex_podocarpa | BRC | spm00001932
Carex_curvicollis | JAP | spm00006868
Carex_augustinowiczii | SAK | spm00007995
Carex_thunbergii | NCBI | Semrott_3381
Carex_humbertiana | KOR | spm0000334

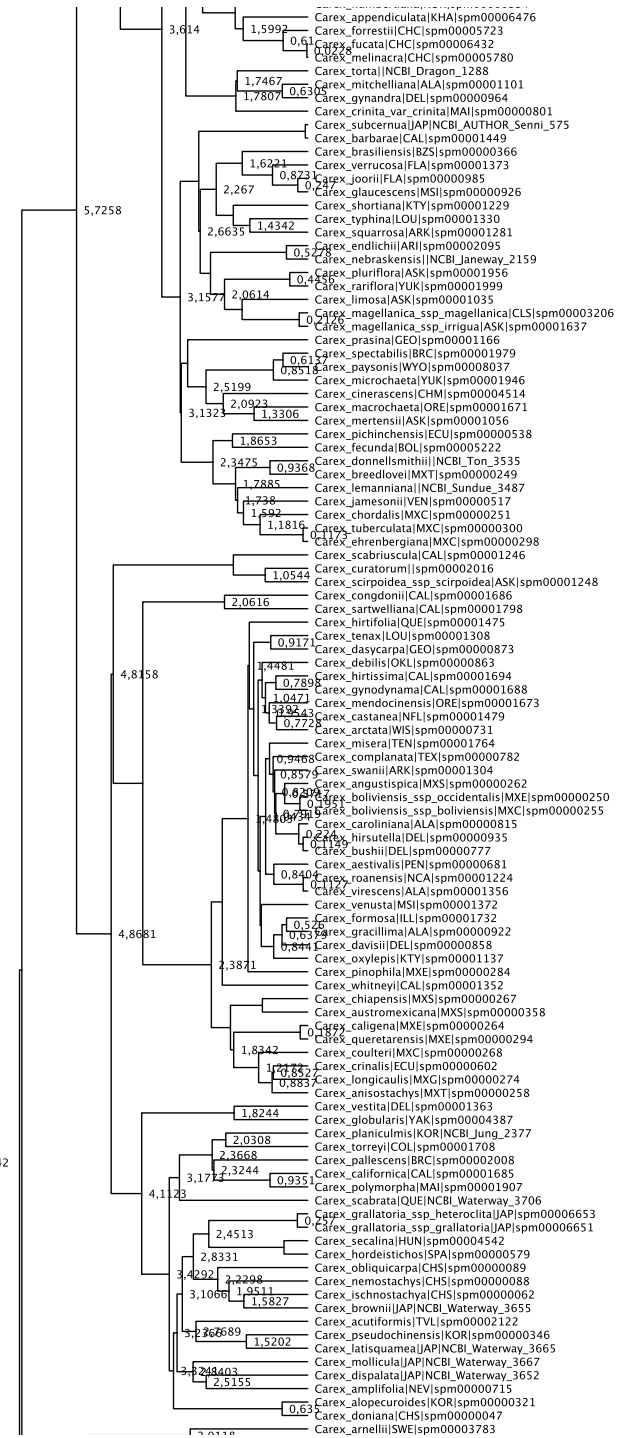

8.342

5.7258

4.8158

4.8681

4.1123

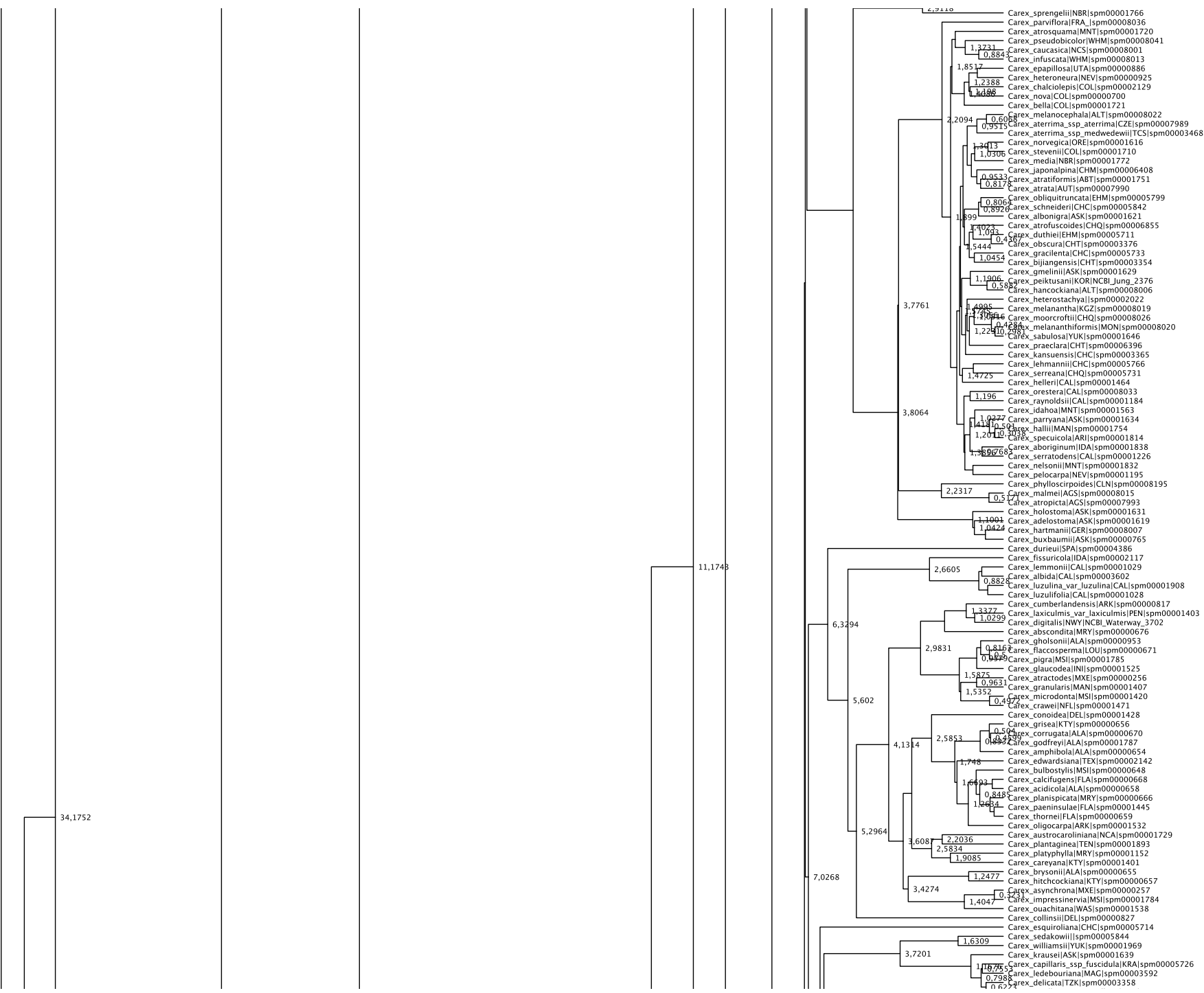

34,1752

11,1748

7,0268

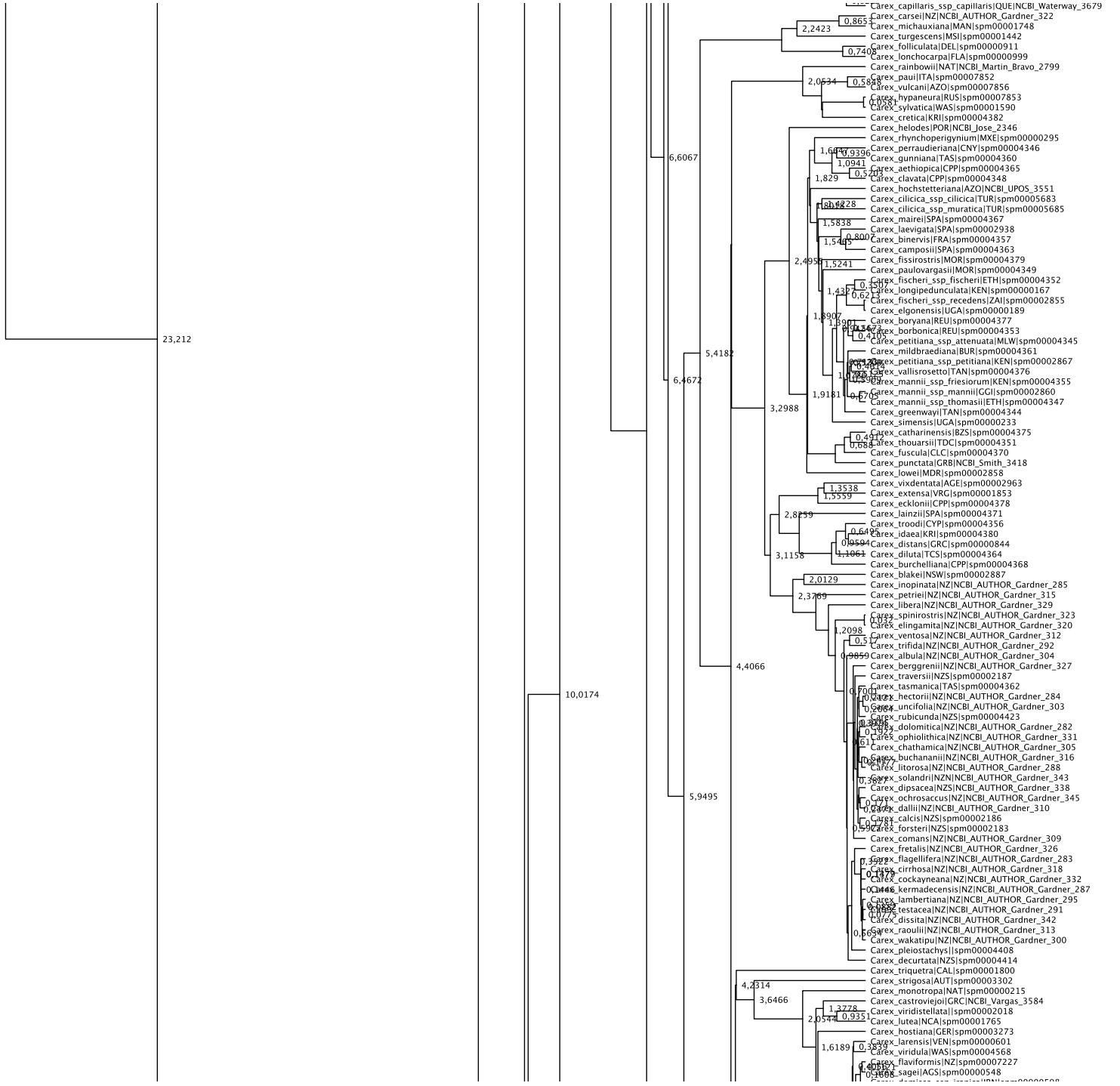

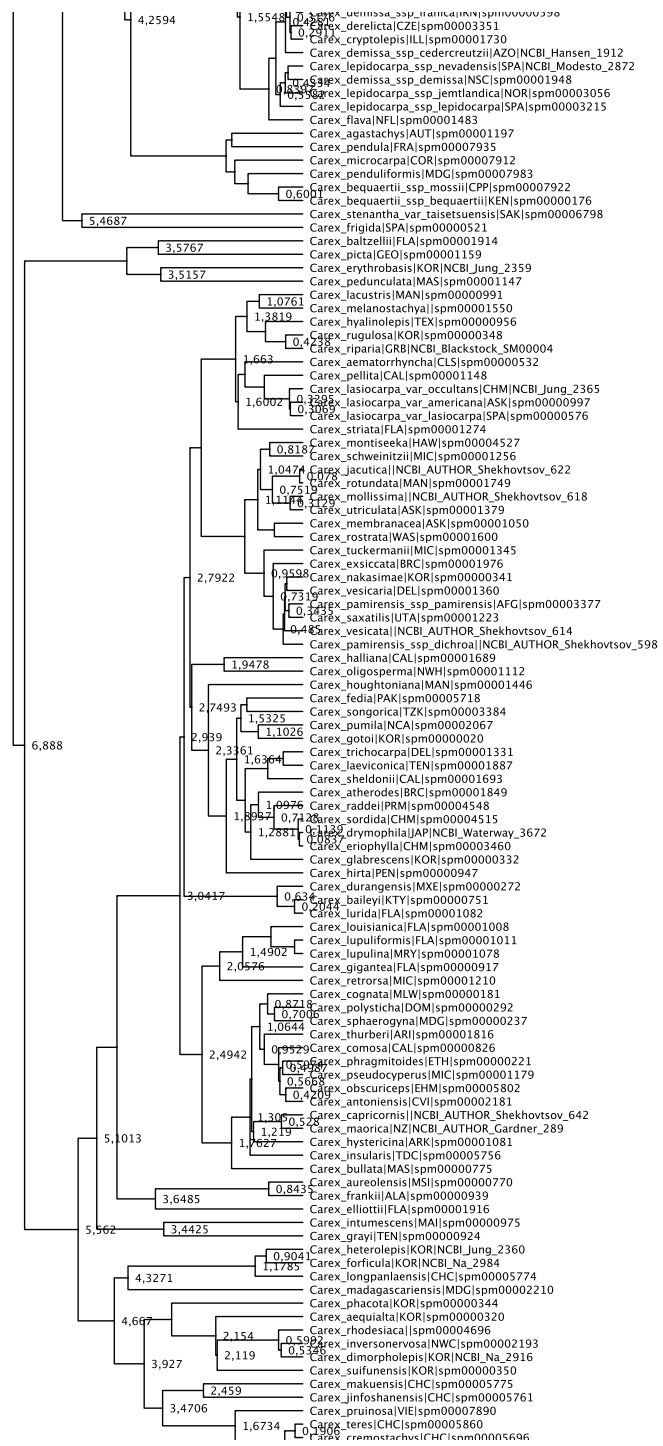

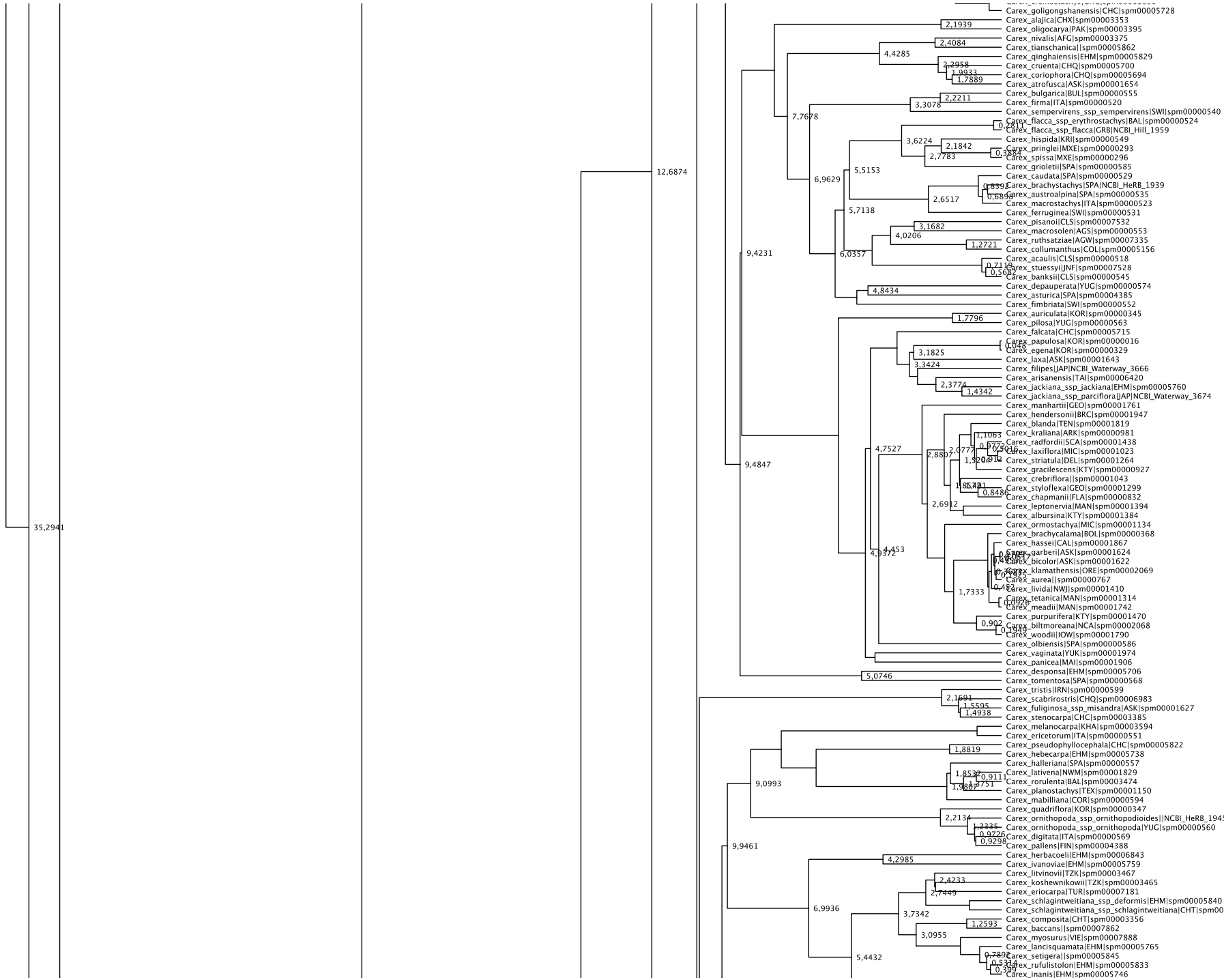

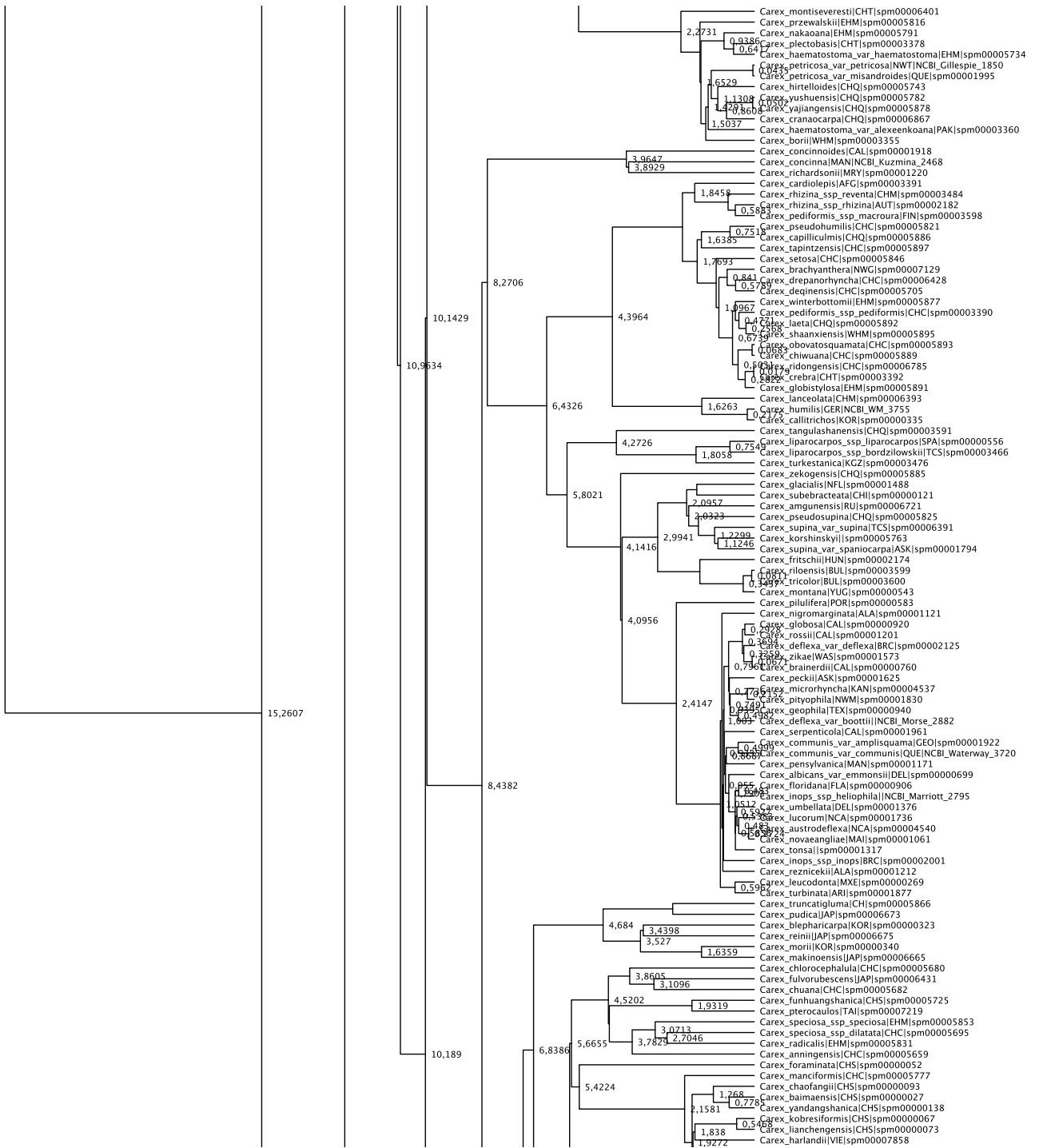

15.2607

10.1429

10.9634

8.4382

10.189

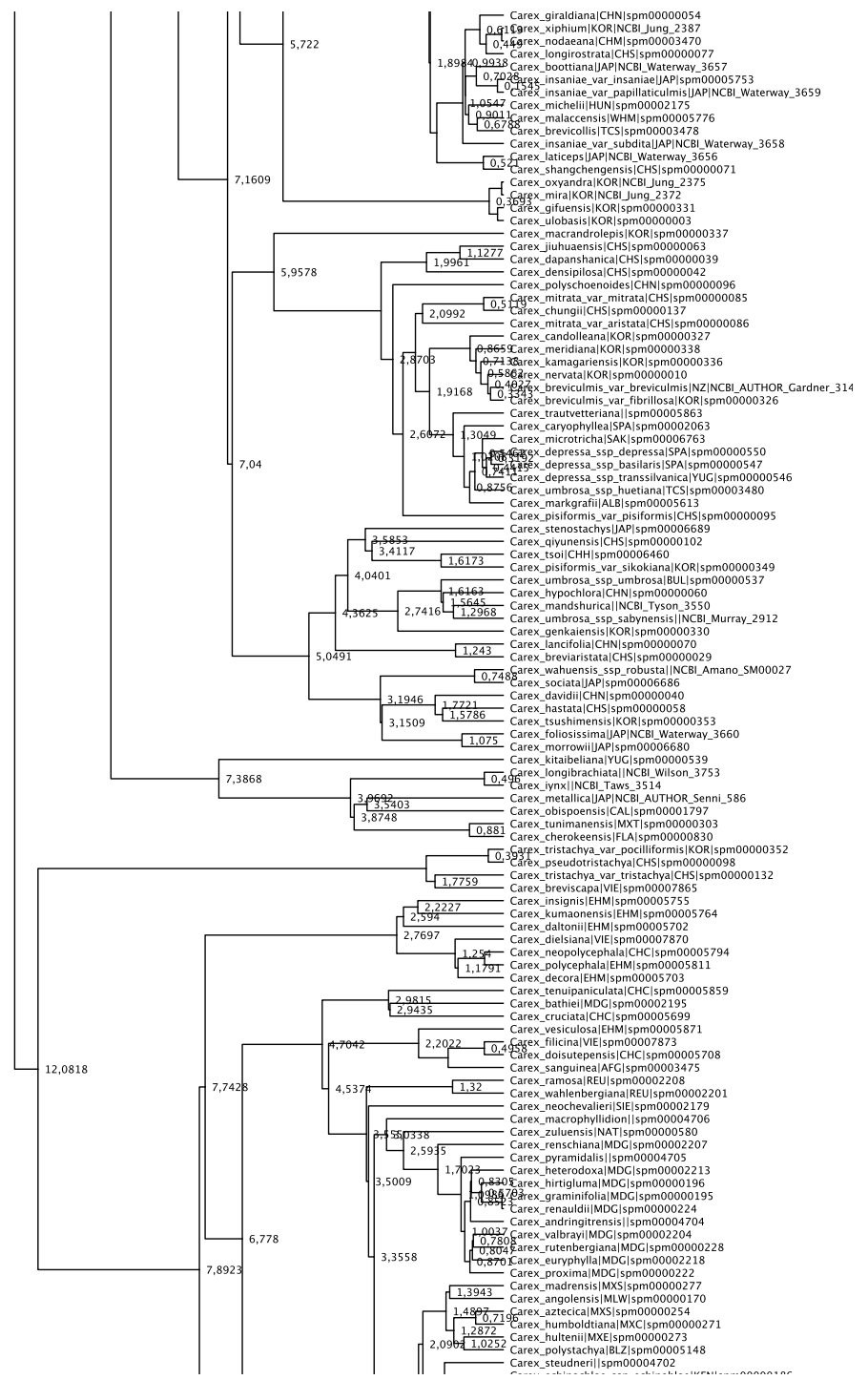

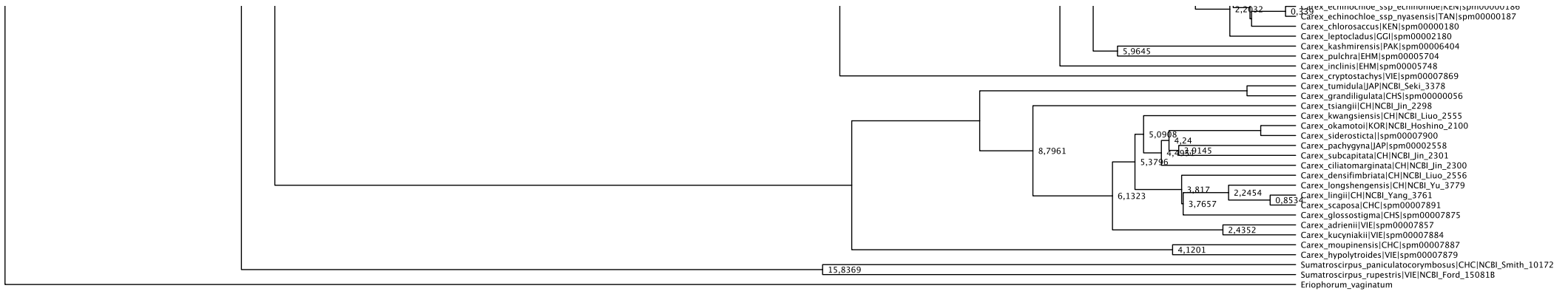

5.0