

Supplementary Figure S1. CONSORT Diagram for STRIDE Practices. The enrollment of primary care practices, random allocation of practices to the intervention or enhanced usual care groups, and follow-up through the study are shown. All 86 practices completed study follow-up and were included in the analysis.

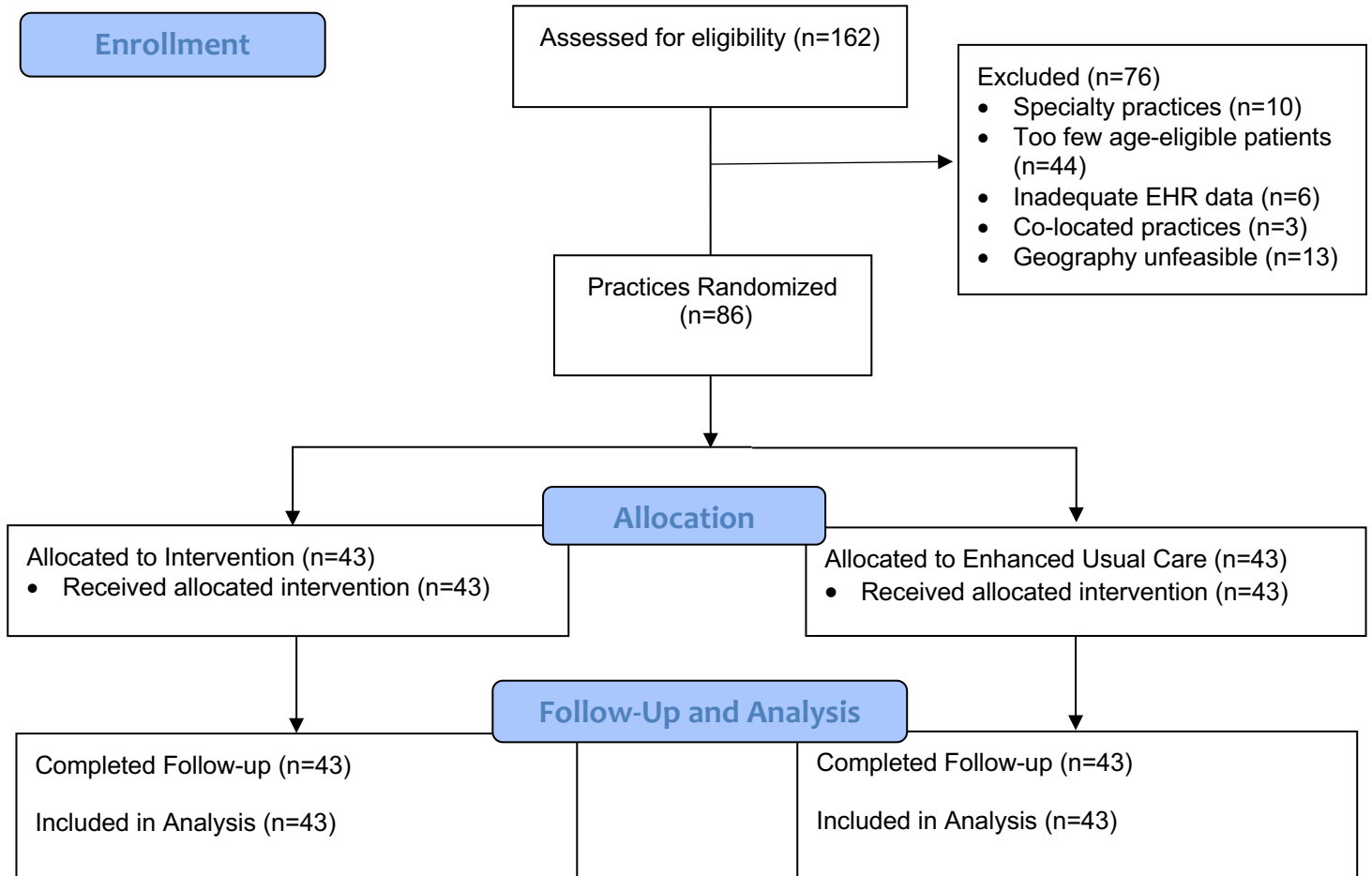

Supplementary Figure S2. CONSORT Diagram Showing Flow of Participants through the Study. Of the 5,451 participants enrolled, 743 were randomly selected within clusters for the well-being measures: 384 to the intervention group and 359 to the enhanced usual care group.

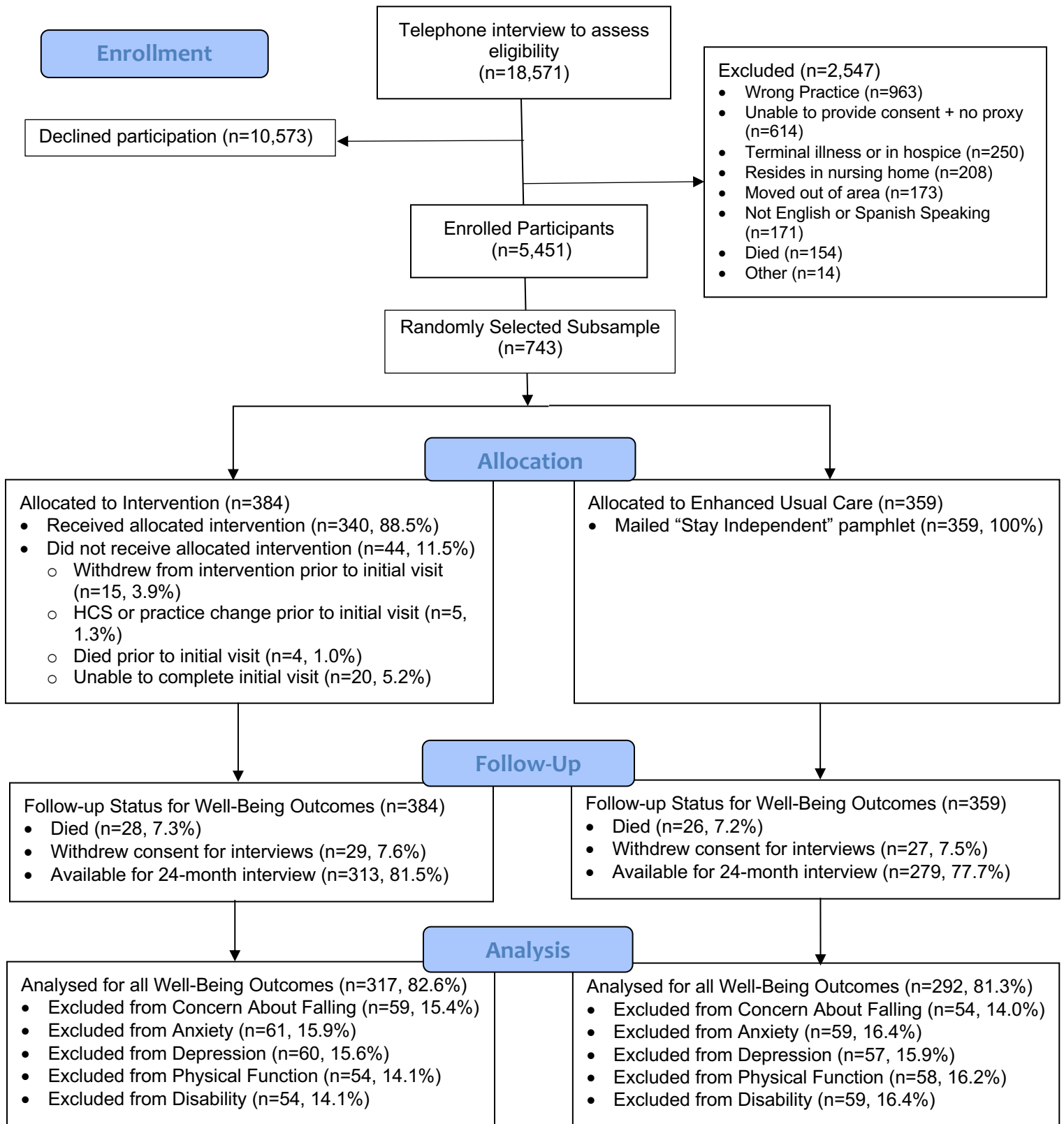

Supplementary Table S1. The Number and Percent of Participants in the Intervention Group with Risk Factor Assessments, Positive Assessments, Prioritized Risk Factors and Agreed-upon Plans to Reduce Each Factor^a

Risk factor	n (%) with risk factor assessed ^b	n (%) assessed with positive assessment	n (%) with positive assessment who prioritized risk factor	n (%) who prioritized risk factor and agreed upon a plan to reduce risk
Medications	339 (99.7)	108 (31.9)	65 (60.2)	37 (56.9)
Strength, gait, and balance	333 (97.9)	333 (100.0)	317 (95.2)	305 (96.2)
Postural hypotension	331 (97.4)	73 (22.1)	73 (100.0)	48 (65.8)
Feet and footwear	335 (98.5)	195 (58.2)	159 (81.5)	107 (67.3)
Osteoporosis/Vitamin D	339 (99.7)	332 (97.9)	280 (84.3)	194 (69.3)
Vision	339 (99.7)	292 (86.1)	254 (87.0)	195 (76.8)
Home safety	339 (99.7)	98 (28.9)	70 (71.4)	51 (72.9)
Any risk factor	340 (100.0)	340 (100.0)	335 (98.5)	318 (94.9)

^aThese data were collected by Falls Care Managers using structured questions during in-person and telephone clinical encounters.

^b340 (88.5%) of 384 randomized had an initial FCM visit and received the intervention.

Supplementary Table S2. Status of Participants at 12- and 24-Month Follow-up Assessments

Status	12 months		24 months	
	Intervention	Control	Intervention	Control
	n (%) ^a			
Died	16 (4.2)	11 (3.1)	28 (7.3)	26 (7.2)
Withdrawn	21 (5.5)	15 (4.2)	29 (7.6)	27 (7.5)
Unable to contact	9 (2.3)	11 (3.1)	12 (3.1)	24 (6.7)
Refused	2 (0.5)	8 (2.2)	2 (0.5)	3 (0.8)
Surrogate ^b	15 (3.9)	10 (2.8)	0 (0)	0 (0)
Available ^c	321 (83.6)	304 (84.7)	313 (81.5)	279 (77.7)

^aThe denominators included the 384 and 359 participants in the intervention and control groups, respectively, at baseline.

^bA surrogate was available but could only complete the Late Life Function and Disability Instrument.

^cParticipants who completed at least part of the well-being follow-up assessment

Supplementary Document S1.

ACKNOWLEDGEMENTS

The STRIDE Study Team

Joint Principal Investigators:

Shalender Bhasin MB, BS, Communicating PI and Chair of the Steering and Publications Committees, and Central Project Management (Brigham and Women's Hospital, Harvard Medical School, Boston, MA)

Thomas M. Gill MD, PI and Chair of Protocol and Screening, Recruitment and Retention Committees (Yale School of Medicine, New Haven, CT)

David B. Reuben MD, PI and Chair of Intervention Committee (David Geffen School of Medicine at UCLA, Los Angeles, CA)

Central Project Management, Brigham and Women's Hospital, Boston, MA:

Shalender Bhasin MB BS (PI), Nancy K. Latham PT PhD (Study Director), Shehzad Basaria MD (Chief Medical Safety Officer), Thomas W. Storer PhD, Brooke F. Brawley MPA (cIRB Liaison), Richard Eder BA, Amy Larson MHA (Administrative Director), Lori Goehring BA (Study Manager), Molly Lukas BS, Scott Margolis MBA, Martha B. Carnie AS, Priscilla Gazarian PhD RN [University of Massachusetts Boston, Boston, MA], Maureen Fagan DNP, FNP-BC, FAAN [University of Miami Health System, Miami, FL], Lisa M. Quintiliani PhD [Boston University School of Medicine, Boston, MA]

Data Coordinating Center, Yale University, New Haven, CT:

DCC Principal Investigator: Peter Peduzzi PhD

James Dziura PhD, Denise Esserman PhD, Erich J. Greene PhD, Can Meng MS MPH, Heather Allore PhD, Charles Lu MS, Haseena Rajeevan PhD, Liliya Katsoyich MA MBA CCRP, Rixin Wang PhD, Brian Funaro, Nancy Lorenze DNSc, Margaret Doyle MPH, Bridget Mignosa, Geraldine Hawthorne-Jones BS, Sui Tsang BS, Michael E. Miller PhD (Wake Forest), Thomas G. Trivison PhD (Harvard), Peter Charpentier MPH (Chair of Data Management Committee), Katy Araujo MPH (Co-Chair of Data Management Committee)

Yale School of Medicine, New Haven, CT:

Geriatric Medicine:

Dorothy Baker PhD

Recruitment and Assessment Center:

Joanne M. McGloin MDiv, MS, MBA, Amy Shelton MPH, Eleni A. Skokos BS MS, Mara

Abella, Luann M. Bianco BA, Rina Castro, Sabina Rubeck MPH, Karen Wu, David Nock BS, Crysta Collins AS BS, Kenneth Rando LCSW, Eloisa Martinez BS CCRP (UTMB)

School of Nursing, University of Minnesota

Siobhan McMahon PhD MPH GNP-BC (Nursing Director)

Clinical Trial Sites

Essentia Health, Duluth, MN Site

Principal Investigator: Stephen C. Waring, DVM, PhD, Fall Care Managers: Erica Chopskie RN, MPH and Heather Larsen RN, BA, Allise Taran MPH, Joseph Bianco MD, FAAFP, Margaret Hoberg CNP, Hillary Henzler-Buckingham BS, Austin Land

HealthCare Partners, El Segundo, CA

Site Principal Investigator: Jeremy Rich, DPM, Fall Care Manager: Vivian Chavez RN BSN, Christine Moore RN MA, Janelle Howe, Rosario Garcia, Samuel Ho MD, Yan Chen, MD

Johns Hopkins Medicine, Baltimore MD

Site Principal Investigator: Albert W. Wu MD MPH, Jeremy D. Walston, MD, Yuri Agrawal MD, Patti Ephraim MPH; Fall Care Manager: Tiffany Campbell BSN, RN, BMTCN, OCN; Johns Hopkins Community Physicians: Steven J. Kravet, MD MBA, Michael Albert MD, Bimal Ashar MD MBA, Bernhard Birnbaum MD, Sajida Chaudry MD, LaToya Edwards MD, Scott Feeser MD, Naaz A. Hussain MD, Amrish Joseph MD, Alice Lee MD, and Tara Scheck MD.

MercyOne Population Health Services Organization (Des Moines, IA) and *University of Iowa* (Iowa City, IA)

Site Principal Investigator: Robert B. Wallace MD, MSc, Co-Site Principal Investigator: Carri Casteel PhD, MPH; Fall Care Manager: Angela Shanahan BSN, RN-BC, Julie Weldon MSN RN, Anita Leveke BSN, RN CEN, Charles F. Keller MD, Jeffrey C. Reist BS, PharmD, BCPS; David Swieskowski MD

Michigan Medicine, University of Michigan, Ann Arbor, MI

Site Principal Investigator: Neil Alexander MD, Jocelyn Wiggins BM BCh, Fall Care Managers: Karen Burek RN MS ANP-BC and Tina Ledesma RN BSN, Linda V. Nyquist PhD, Nancy (Amby) Gallagher APRN-BC, PhD, Catherine Hanson BA

Mount Sinai Health System, New York, NY

Site Principal Investigator: Fred Ko MD MS, Albert L. Siu MD MSPH, Rosanne M. Leipzig MD PhD, Christian Espino BA, Ravishankar Ramaswamy MD MS, Fall Care Managers: Deborah West RN BS BA and Deborah Matza RN MPH C-IAYT

Partners Healthcare, Boston, MA

Site Principal Investigator: Patricia C. Dykes, RN, PhD, MA, Hilary Stenvig BS, Kety Flor Gomes BA, BSN , RN, Taylor Christiansen BS, Alejandra Salazar PharmD RPh, Laura Frain MD MPH, Ariela Orkaby MD MPH, Jonathan Bean MD MPH, Fall Care Managers: Yvette Wells RN, BSN and Cathy Foskett, BS, RN

Reliant Medical Group, Worcester, MA

Site Principal Investigator: Jerry H. Gurwitz MD; Falls Care Managers: Peggy Preusse RN and Anne McDonald RN; and Lawrence Garber MD, Allison Richards BA, Azraa Amroze BS, and Mary Ellen Stansky

University of Pittsburgh Medical Center, Pittsburgh, PA

Site Principal Investigator: Susan L. Greenspan, MD, Fall Care Manager: Mary Anne Ferchak RN BSN, Madeline Rigatti BS, Neil M. Resnick MD

University of Texas Medical Branch at Galveston, Galveston, TX

Site Principal Investigator: Elena Volpi MD PhD, Fall Care Manager: Summer R. Chapman MSN, RN, CCRP, Roxana Hirst MS CCRP, Eloisa Martinez BS CCRP, Mukaila Raji MD, MSc (Pharm), FACP, UTMB Clinical Practice Physicians: Megan A. Berman MD, Michael P. Binder MD, Cindy Chan MD, Matthew J. Hay, MD, Elizabeth A. Jaramillo MD MS, Michael T. Nguyen MD, Angela J. Shepherd MD, Lindsay K. Sonstein MD, UT Health Practicing Physicians: Julie S. Bortolotti MD, Amber M. Zulfiqar MD

STRIDE Committee Chairs:

Steering: Shalender Bhasin MB, BS

Protocol: Thomas M. Gill MD

Clinical Trial Sites: Jerry H. Gurwitz MD

Outcomes: Jay Magaziner PhD MSHyg (University of Maryland) and Albert L. Siu MD MSPH

Adjudication: David A. Ganz, MD PhD (UCLA and VA Greater Los Angeles Healthcare System)

Screening, Recruitment and Retention: Joanne M. McGloin M Div, MS, MBA and Thomas M. Gill, MD

Biostatistics: Peter Peduzzi PhD

Data Management and IT: Peter Charpentier MPH, Katy Araujo MPH

Intervention: David B. Reuben MD

Safety: Shehzad Basaria MD

Falls Care Managers: Siobhan McMahon PhD MPH GNP-BC (University of Minnesota);

National Patient and Stakeholder: Maureen Fagan DNP, FNP-BC, FAAN (Chair), Martha B. Carnie AS (Co-Chair), Catherine Hanson BA

Physical Components: Pamela W. Duncan PhD, PT (Wake Forest University) and Thomas W. Storer PhD

FCM Training: Chad Boulton MD MPH MBA (Johns Hopkins) and Priscilla Gazarian PhD RN

Ancillary Studies: James S. Goodwin MD (UTMB) and Todd M. Manini PhD (University of Florida)

Publications: Shalender Bhasin MB, BS and Peter Peduzzi PhD

Wake Forest University, Winston-Salem NC

Kevin P. High MD MS, Lea N. Harvin BS, Cynthia L. Stowe MPM

National Institute on Aging, Bethesda, Maryland:

Program Officer: Sergei Romashkan MD, Scientific Officer: Rosaly Correa-de-Araujo MD MS PhD; Other Program Staff: Lyndon Joseph PhD, Marcel E. Salive MD MPH, Evan C. Hadley MD

Patient Centered Outcomes Research Institute (PCORI), Washington, D.C.

Steven B. Clauser PhD MPA

The Data and Safety Monitoring Board

A 9-member Data and Safety Monitoring Board, appointed by the National Institute on Aging, reviewed study's progress and safety data every 6 months, and included:

David M. Buchner MD MPH (Chair); Terry Fulmer PhD RN FAAN; Susan S. Ellenberg PhD; Bonita Lynn Beattie MPT MHA; Abby C. King PhD; Cynthia J. Brown MD MSPH FACP; Laurence Rubenstein MD MPH; MaryAnne Sterling CEA; Thomas R. Prohaska PhD; Lawrence Friedman MD