

Law Quadrangle Notes

The University of Michigan Law School

Volume 18, Number 4, Summer 1974



1973 Law School Fund Thirteenth Annual Report

CONTENTS**law quad notes**

1	Reading Between the Sheets	<i>by Roy F. Proffitt</i>
2	Letter of transmittal from the National Chairman	
3	Letter of acceptance from the Dean of the Law School	
4	1973 Law School Fund Report	
8	1972-73 Comparison by Regions	
9	Law School Fund Contributors	
22	Class Summary of Gifts	
24	Growth Chart of the Law School Fund	
25	Michigan Income Tax Credit	
27	Corporate Matching Gift Program	
27	The Hundred Club	
28	The Presidents Club	
32	In Memoriam	

About this issue: This issue of the *Law Quadrangle Notes* is the thirteenth annual report of the Law School Fund. The Fund is under the direction of Professor Roy F. Proffitt; Mrs. Lois A. Richards is supervisor of the Fund and is responsible for gathering the name and data used in this report. *Law Quadrangle Notes* Publications Chairman is Professor Yale Kamisar; *Notes* is edited and designed in the University Publications Office, printed by University of Michigan Printing Services.

On the cover: Another of the many picturesque parts of the Law Quadrangle was photographed by an unknown photographer and turned into a cover by Graphic Designer Art Spinney, with special photomechanical techniques supplied by Printing Services Cameraman Tom Wanzeck.

Vol. 17, No. 4

Summer, 1974

Law Quadrangle Notes, issued quarterly by The University of Michigan Law School. Second-class postage paid at Ann Arbor, Michigan. Office of publication, 409 East Jefferson, Ann Arbor, Michigan 48104.

Send Form 3579 to: Law Quadrangle Notes, Law School, Hutchins Hall, The University of Michigan, Ann Arbor, Michigan 48104.

Reading... Between the Sheets

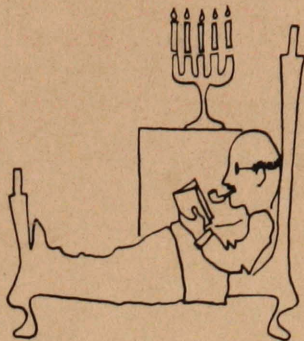

The cartoon and the caption may suggest to some that those involved with and responsible for the Law School Fund have found the key to an easy way of life, to rest and relaxation, to an existence without deadlines or worries, and that now that the Fund has achieved some success in past years its future is assured with but a modicum of effort. "Tain't so. I've been there and I know."

The plain fact is that a *LOT* of people put in a *LOT* of time and effort to make sure that the Fund continues to go and grow. A very substantial part of the work and planning that is required is contributed by the members of the National Committee and by the rest of the TEAM that volunteers each year in response to our "manpower letter" that reaches you in the spring or early summer.

The members of this TEAM have a variety of roles. As indicated, some constitute the National Committee, which meets at least once each year in Ann Arbor to review the preceding Fund campaign and to make plans for the next one. Some Committee members also take part in the "kick-off meeting" in the fall. The rest of the TEAM members fill positions as regional, state, or local chairpersons or as agents for their respective graduating classes. The names of more than 300 of the principal members of that TEAM for 1973 are listed elsewhere in this report, with either the summary of the year's activities by geographic areas or by class. Beyond this imposing list are several hundred other alumni—some known to us, but many others not even identified—who work as local solicitors. We've said it before, but we want once more to thank sin-

cerely each and every one of you—listed or unlisted, known or unknown—and to congratulate you for a job well done.

We cordially invite the rest of you to join the team, and to take part in the fund in 1974. We think you will find it exciting to be involved.

Of course we have an office staff in Ann Arbor to keep track of things, and to make sure that all logistical needs are available at the right time. But because this is truly an *alumni fund*, with labor volunteered as described above, we operate with a minimum force. A year ago in this column we reported that because of an increase in the size of the alumni body and the undertaking of some additional duties in the office, our "hand operation" was becoming difficult, and we would start "going on tape." We did—that is we've *started*—but you can take our word for it, this is a *complicated, frustrating, aggravating experience*. We are not dismayed, however, and we shall persist.

SUCCESS

The Fund had a *very good* year in 1973. The names of contributors and various totals are listed elsewhere in the report, and the graph that is included will show you the virtually steady growth of the Fund through the thirteen years since it started in 1961. But because you do not have previous figures for comparison you would not know (if we didn't tell you) that during the past year:

- (1) The Fund received more gifts than in any previous year,
- (2) From more donors than in any previous year (some donors do contribute more than once so the figures are not identical),
- (3) More *alumni* participated in 1973 than ever before, and
- (4) The *percentage* of participating alumni (perhaps the most critical statistic) inched over the 40 per cent mark for the second time in the past three years (and this in spite of a rapidly increasing *base number* resulting from large graduating classes in recent years and our considerable success in "finding" lost alumni).

THIS IS WONDERFUL! We are grateful that so many of you helped to make it so.

Still another statistic needs some at-

tention. We have indicated our concern in previous years about the number of alumni who become *LYBUNTS*—those who gave *Last Year BUt Not This*. There were 632 alumni (not counting those who died) that participated in 1972 who did not repeat in 1973. This was 116 *less* than in 1972, and the reduction, we suppose, can be considered a "success" for 1973, but it is obvious there is still room for substantial improvement.

COMPARISONS

Elsewhere in this report you will find a comparison by Regions for 1972 and 1973. This is impressive because it shows that the warmth and strength of our alumni and the support (financial and otherwise) that we have received from so many of you is broad-based. Virtually every region gained in either the number of gifts received in 1973 or in the dollars received, and many of them in both. This augurs well for the future.

Still another interesting comparison—not shown in a table—is the *change* in the *distribution of gifts* from the small to the large. The distribution as it was for 1973 is shown in the report. But the presentation does not show that in *each* of the five categories from \$25.00 to \$999.99 there were more gifts and more dollars received in 1973 than 1972. In each of the three categories from \$24.99 to less than \$10.00 there was a decrease in both the number of gifts received and the dollars received. This trend, with minor exceptions, has been taking place since 1969.

To try and point out specific areas or classes that showed the strongest gain is a risky business because of such wide differences in size, numbers and previous levels of participation but a few noteworthy accomplishments would surely include:

- (1) The number of "\$1,000 Cities" increased from 48 to 54.
- (2) Gifts were received from two of only three surviving members of the Class of 1899. Congratulations and warmest regards to these alumni who will celebrate during 1974 the diamond anniversary of their graduation from Law School.
- (3) Three classes already doing well did even better. Total dollars contributed by the Class of 1972 increased by 114 per cent; 1963 in-

Continued, page 25



Malcolm L. Denise
Vice President-Labor Relations

Ford Motor Company
The American Road
Dearborn, Michigan 48121

May 8, 1974

Dean Theodore J. St. Antoine
The University of Michigan
The Law School
Ann Arbor, Michigan 48104

Dear Ted:

Enclosed herewith is a full report on the Law School Fund's 1973 campaign.

Its most important message is this: Our school continues to enjoy a measure of support by its alumni and friends unmatched by any other public law school.

The tangible evidence of this can be measured in dollars and the number of gifts.

The intangible evidence is the devoted and enthusiastic effort that so many of our loyal alumni all over the country contributed to help produce these numbers.

In a nutshell, the over-all results were these:

	<u>1973</u>	<u>1972</u>
Total amount contributed	\$ 411,037	\$416,022
Number of contributions	4,847	4,580
Proportion of alumni contributing	42%	40%

The small drop in dollars is disappointing but not disheartening; it is more than accounted for by one large special gift in 1972.

The best news is the increased rate of alumni participation. This is the single most important factor in the long-term success of the Fund.

I take pride not in the results, but in being part of the team and the building tradition that produced them. I look forward to another year as titular leader of this work to assure the margin of excellence with determination to improve the results.

Sincerely,

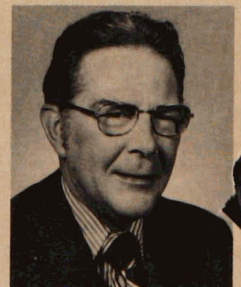

THE UNIVERSITY OF MICHIGAN
LAW SCHOOL
ANN ARBOR, MICHIGAN 48104

May 30, 1974

OFFICE OF THE DEAN
HUTCHINS HALL

Malcolm L. Denise, Esq.
National Chairman
Law School Fund

Dear Mal:

Once again the Law School Fund has had a splendid year, and congratulations and heartfelt thanks are due you, as National Chairman, the scores of workers at all levels around the country, and the thousands of contributors who made the campaign a success.

The small drop this year in the total amount contributed to the Fund was more than offset by several large gifts that were earmarked for capital development. A far more important sign of the health of the Fund, as you indicated, is the continuing rise in the rate of alumni participation. The 40 per cent mark is an important milestone, and you and your team should draw great satisfaction from having passed it.

The unprecedented inflation of the past year has hit especially hard at the kinds of services and supplies needed to operate an educational institution. The Law School is thus all the more dependent upon private giving for maintaining the quality of its program, and for making a Michigan legal education available to deserving young persons of limited means. Both faculty and students are deeply indebted to you.

I am fully aware of the Herculean labors of Roy Proffitt, Lois Richards, and the staff members of the Fund. But you are far more than a "titular leader," as was demonstrated by the speed with which you put together an effective national organization. Your help has been invaluable, and I am grateful and pleased that I can look forward to another year of working with you.

Sincerely,



Theodore J. St. Antoine
Dean



1973 Law School Fund Report



**NATIONAL
CHAIRMAN:**

Malcolm L. Denise



**NATIONAL
VICE CHAIRMAN:**

Samuel Krugliak

**VICE CHAIRMAN FOR
SPECIAL GIFTS:**



**CLASS
VICE CHAIRMAN:**

David R. Macdonald

REGION I

Thomas A. Dieterich

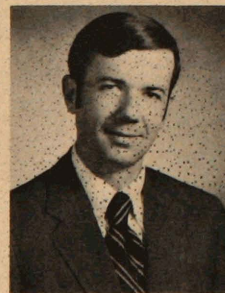

REGION II

William Y. Webb

AREA	CHAIRMAN	TOTAL ALUMNI	TOTAL GIFTS	TOTAL DOLLARS
REGION I (New York)	Thomas A. Dieterich Frank Henry Ferris, III	23*	4	\$ 155.00
Counties				
Albany	Cornelius D. Murray	10	5	258.00
Broome	Robert M. Eckelberger	7	6	1,047.29
Chatauga		8	2	60.00
Chemung, Steuben		5	2	20.00
Erie	James M. Beardsley	35	12	510.00
Jefferson		3	—	—
Kings, Richmond	Alan Flink	21	6	265.00
Manhattan (Downtown & Bronx)	Douglas Scarff	223	118	12,904.89
Manhattan (Midtown)	E. Roger Frisch	214	132	6,658.00
Monroe	Jonathan H. Trost	57	31	1,585.00
Nassau	H. Lee Blumberg	31	9	636.00
Niagara	Richard N. Lein	7	2	90.00
Oneida		3	2	50.00
Onondaga	Alan S. Burstein	13	8	195.00
Ontario	Hugh M. Jones, Jr.	6	3	552.60
Orange	Mrs. Frances E. Bilmes	2	1	25.00
Queens	Robert Butler	15	2	40.00
Rockland	Thomas A. Dieterich	5	2	125.00
Schenectady		5	4	125.57
Suffolk	Valentine F. Parker	9	2	160.00
Warren		1	1	100.00
Wayne	Thomas W. Biddle	3	2	20.00
Westchester	Arthur Wischard Ira B. Rose	39	15	1,010.00
		745	371	\$26,592.35

AREA	CHAIRMAN	TOTAL ALUMNI	TOTAL GIFTS	TOTAL DOLLARS
REGION II	William Y. Webb			
Delaware	Warren M. Laddon			
District of Columbia	Van H. Lechlitter, Jr.	23	13	\$ 261.00
Maryland	Jerome B. Libin	396	180	9,998.07
New Jersey	Roger K. Garfink	60	17	350.00
Pennsylvania	Garrett Heher	135	71	3,081.50
Central—Harrisburg	Richard A. Levick			
Central—Clearfield	Charles E. Thomas, Jr.	35	17	830.00
North East	Richard A. Bell	18	3	175.00
South East	William C. Cassebaum	38	20	1,155.00
South West	Daniel L. R. Miller	49	24	940.00
Virginia	Alan G. Choate	96	48	1,760.00
West Virginia	Rea Miller, Jr.	109	63	9,908.00
	Roy L. Steinheimer, Jr.	96	35	1,120.00
	David H. Daugherty	18	9	105.00
		1,073	500	\$29,683.59

* Does not include alumni in listed cities, counties or areas.

AREA	CHAIRMAN	ALUMNI	GIFTS	TOTAL
REGION VI	Michael W. Coffield	610	317	\$23,529.00
		85	35	1,490.00
		50*	21	795.00
		25	8	340.00
		36	62	1,365.00
		16	5	144.00
		422	848	\$27,663.00

Michael W. Coffield

REGION VI



AREA	CHAIRMAN	ALUMNI	GIFTS	TOTAL
REGION IV (Ohio)	Robert A. Vaughn	13*	13*	\$ -
		6	2	35.00
		3	3	100.00
		3	4	80.00
		8	3	25.00
		20	10	275.00
		2	2	35.00
		4	4	150.00
		3	3	85.00
		8	2	50.00
		235	118	8,431.50
		15	6	460.00
		12	7	255.00
		113	57	3,918.80
		81	47	1,656.00
		57	47	260.00
		5	5	260.00
		2	2	50.00
		5	5	60.00
		8	5	110.00
		12	9	470.00
		146	83	5,285.00
		30	15	445.00
		55	23	956.00
		4	2	60.00
		42	25	625.00
		2	1	25.00
		6	6	150.00
		29	15	5,625.00
		13	9	230.00
		6	6	120.00
		3	3	150.00
		485	485	\$30,267.30

Robert A. Vaughn

REGION IV



AREA	CHAIRMAN	ALUMNI	GIFTS	TOTAL
REGION V (Indiana)	Murray J. Feiwell	45*	15	\$ 615.00
		5	2	70.00
		4	2	125.00
		8	8	330.00
		12	7	390.00
		48	26	1,250.00
		7	1	15.00
		11	3	160.00
		53	53	4,005.00
		9	3	105.00
		3	2	115.00
		3	3	115.00
		4	3	85.00
		12	12	1,110.00
		5	5	185.00
		11	11	609.12
		4	4	90.00
		150	150	\$ 9,259.12

Murray J. Feiwell

REGION V



AREA	CHAIRMAN	ALUMNI	GIFTS	TOTAL
REGION III	William G. Earle	16	8	\$ 250.00
		11	5	215.00
		11	5	900.00
		21	11	215.00
		55*	24	565.00
		10	4	210.00
		24	11	565.00
		23	23	1,105.00
		6	6	225.00
		18	18	190.00
		19	19	245.00
		15	5	245.00
		52	22	830.00
		54	24	1,665.00
		14	5	450.00
		4	2	85.00
		35	9	201.00
		9	9	280.00
		13	9	430.00
		458	181	\$ 8,251.00

William G. Earle

REGION III



* Does not include alumni in listed cities, counties or areas.

* Does not include alumni in listed cities, counties or areas.

* Does not include alumni in listed cities, counties or areas.



REGION VII

Robert J. King



REGION VIII

Steve P. Moen

AREA	CHAIRMAN	TOTAL ALUMNI	TOTAL GIFTS	TOTAL DOLLARS
REGION VII	Robert J. King			
Iowa	Edgar H. Bittle	45*	29	\$ 905.00
Cedar Rapids		8	5	180.00
Des Moines		23	11	555.00
Kansas	Spencer L. Depew	48*	13	375.00
Wichita		18	13	930.00
Minnesota	James W. Brehl			
Duluth-Northern Area	William M. Burns	15	4	225.00
Minneapolis	Albert B. Perlin	62	21	692.00
St. Paul	John D. Healy	24	11	1,535.84
Southern Area	Robert G. Johnson	19	7	210.00
Missouri	Kent E. Whittaker	44*	11	235.00
Kansas City	Richard W. Mason, Jr.	119	53	2,747.00
St. Louis	Donald G. Leavitt	63	32	1,165.00
Nebraska	Virgil Haggart	18*	5	110.00
Lincoln		13	10	370.00
Omaha		29	12	735.00
North Dakota	Duane H. Ilvedson	9	7	165.00
South Dakota	Roy E. Willy	9	1	25.00
Wisconsin	Kenneth K. Luce	47*	20	910.00
Milwaukee		85	54	2,010.77
		698	319	\$14,080.61

* Does not include alumni in listed cities, counties or areas.

AREA	CHAIRMAN	TOTAL ALUMNI	TOTAL GIFTS	TOTAL DOLLARS
REGION VIII	Steve P. Moen			
Alaska	James E. Griffin			
Colorado	Sheila Gallagher Jones	19	9	\$ 420.00
Boulder	Anthony C. vanWestrum	54*	20	510.00
Denver		15	5	120.00
		82	33	1,089.00
Idaho	Paul C. Keeton	6	2	45.00
Montana	George T. Bennett	31	9	250.00
Nevada	John J. McCune	11	2	125.00
Oregon	James E. Griffin	28*	8	285.00
Portland		41	15	2,853.46
Utah	DeLyle H. Condie	22	5	290.00
Washington	Norman L. Winn	15*	4	95.00
Seattle	Stephen C. Ellis	89	29	1,740.00
Tacoma	Claude Pearson	9	2	60.00
Eastern-Central Area	Harvey Clarke	6	4	120.00
Western-Northern Area		14	6	140.00
Western-Southern Area		12	3	60.00
Wyoming	William A. Swainson	12	3	60.00
		466	159	\$ 8,262.46

* Does not include alumni in listed cities, counties or areas.



REGION IX

Peter L. Eppinga

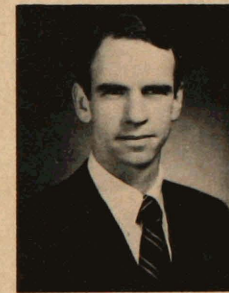

REGION X

Richard H. May

AREA	CHAIRMAN	TOTAL ALUMNI	TOTAL GIFTS	TOTAL DOLLARS
REGION IX (California)	Peter L. Eppinga			
Northern Area	Richard W. Odgers	21*	9	\$ 153.00
East Bay	Michael K. Schmier	45	11	280.00
San Francisco	Bruce Nelson	169	101	5,861.00
Sacramento	Michael Barber	17	7	75.00
San Francisco Peninsula	Francis M. Small, Jr.	46	13	336.00
Valley Area	Paul R. Mordy	10	3	70.00
Southern Area	Nick E. Yocca	17*	7	305.00
Beverly Hills	Charles F. Neimeth	70	35	1,963.00
Long Beach	David C. Johnson	23	13	580.00
Los Angeles	Harman M. Hitt	155	90	21,260.00
	William J. Bogaard			
	Ronald L. Olson			
Orange County	Edward D. Sybesma	43	16	550.00
	Charles Unsworth			
Pasadena	Nick E. Yocca	37	12	345.00
San Diego	Vern Scholl	58	23	5,260.40
	Thomas W. Hauser			
Santa Barbara	John Hay	34	14	485.00
		745	354	\$37,523.40

* Does not include alumni in listed cities, counties or areas.

AREA	CHAIRMAN	TOTAL ALUMNI	TOTAL GIFTS	TOTAL DOLLARS
REGION X (Wayne County, Michigan)	Richard H. May			
	Russell A. McNair, Jr.			
	J. Kay Felt			
Allen Park		2	—	\$ —
Dearborn		61	28	2,866.00
Detroit, Hamtramck,		977	458	88,438.66
Highland Park				
Garden City, Inkster		2	2	20.00
Grosse Ile		3	1	100.00
Grosse Pointe,		42	16	1,680.16
Harper Woods				
Lincoln Park, River Rouge,		2	—	—
Ecorse				
Livonia		5	2	110.00
Northville		3	1	25.00
Plymouth		12	1	20.00
Taylor		3	—	—
Trenton, Flat Rock		3	1	100.00
Wayne, Westland, Belleville		11	3	475.00
Wyandotte, Southgate		9	6	435.00
		1,135	519	\$94,269.82



REGION XI

Robert R. Day

AREA	CHAIRMAN	TOTAL ALUMNI	TOTAL GIFTS	TOTAL DOLLARS
REGION XI (Southeastern Michigan excluding Wayne County) Counties	Robert R. Day Mark T. Mahlberg			
Bay, Arenac	Robert D. Sarow	43	13	\$ 722.50
Genesee, Lapeer	Thomas E. Chittle	136	57	3,585.00
Huron, Sanilac, Tuscola	W. Wallace Kent, Jr.	20	4	335.00
Lenawee		17	5	260.00
Livingston		11	—	—
Macomb	George J. Freeman	52	26	1,450.00
Midland	Richard Barker	26	19	3,303.19
Monroe		15	4	1,105.00
Oakland				
Ferndale, Hazel Park, Madison Heights, Oak Park		12	7	1,100.00
Berkley, Birmingham, Huntington Woods, Pleasant Ridge, Royal Oak		115	53	4,985.00
Bloomfield Hills, Clawson, Rochester, Troy		72	44	7,230.00
Beverly Hills, Farmington, Franklin, Lathrup Village, Southfield		154	72	3,954.50
Clarkston, Drayton Plains, Lake Orion, Milford, Pontiac, Waterford	John T. Rogers	59	15	1,030.00
Saginaw	Edward McArdle	83	31	1,452.50
St. Clair	Loyall G. Watson	25	13	595.00
Shiawassee	Peter L. Scheid	11	5	195.00
Washtenaw				
Ann Arbor	J. Philip Surratt	259	119	10,104.58
Ypsilanti		33	11	685.00
		1,143	498	\$42,092.27



REGION XII

Alfred M. Butzbaugh

AREA	CHAIRMAN	TOTAL ALUMNI	TOTAL GIFTS	TOTAL DOLLARS
REGION XII (Western and Northern Michigan) Counties	Alfred M. Butzbaugh Richard J. Rankin, Jr. Edward M. Welch, Jr.			
Muskegon	James L. Waters	61	34	\$ 3,160.00
Kent	Boyd A. Henderson	313	138	8,350.00
Ingham	T. Michael Doyle	258	93	5,436.00
Calhoun	William R. Worth	63	7	265.00
Jackson	William E. Wisner	80	25	2,990.00
Berrien	John E. Dewane	61	34	2,915.00
Kalamazoo	James W. Smith	111	49	2,743.00
Van Buren, Cass, Branch, St. Joseph, Hillsdale	Herbert E. Phillipson, Jr.	47	33	1,700.00
Ottawa, Allegan	Hannes Meyers, Jr.	33	16	1,140.00
Barry, Clinton, Eaton, Ionia	Richard J. Rankin, Jr.	30	8	740.00
Lake, Mason, Oceana, Newaygo	Robert D. Andrews	24	13	480.00
Gratiot, Isabella, Mecosta, Montcalm	William Harper	43	12	500.01
Leelanau, Benzie, Grand Traverse, Manistee, Wexford	Joseph Zimmerman	50	11	355.00
Missaukee, Roscommon, Osceola, Clare, Gladwin	Elden W. Butzbaugh, Jr.	8	3	80.00
Antrim, Crawford, Kalkaska, Montmorency, Otsego	Ralph F. Jackson	6	1	50.00
Alpena, Oscoda, Alcona, Ogemaw, Iosco	Elden W. Butzbaugh, Jr.	11	4	55.00
Charlevoix, Cheboygan, Emmet, Mackinaw, Presque Isle	Edward M. Welch, Jr.	20	8	510.00
Alger, Chippewa, Delta, Luce, Marquette, Menominee, Schoolcraft	David M. Savu	45	19	1,520.00
Keweenaw, Houghton, Ontonagon, Gogebic, Baraga, Iron, Dickinson	David J. Lori	13	7	755.00
		1,277	515	\$33,744.01

* Does not include alumni in listed cities, counties or areas.

REGION XIII

Robert S. Katz

AREA	CHAIRMAN	TOTAL ALUMNI	TOTAL GIFTS	TOTAL DOLLARS
REGION XIII (Hawaii)	Robert S. Katz			
Hawaii County				
Hilo		2	1	\$ 100.00
Hawi		1	—	—
Honolulu County				
Honolulu		71	41	2,955.00
Kaneohe		1	1	10.00
Lanikai				
Waipahu		1	—	—
Kauai County				
Hanalei		1	1	100.00
LiHue		1	1	50.00
Maui County				
Wailuku		3	3	95.00
		81	48	\$ 3,310.00



REGION XIV

Theodore A. Julian

AREA	CHAIRMAN	TOTAL ALUMNI	TOTAL GIFTS	TOTAL DOLLARS
REGION XIV	Theodore A. Julian			
Arizona				
Phoenix Area		21*	3	\$ 75.00
Tucson		77	33	26,607.00
New Mexico		18	9	5,795.00
Albuquerque		19*	5	95.00
Oklahoma		21	6	1,050.00
Oklahoma City		19*	10	285.00
Tulsa		18	9	165.00
Texas		21	13	820.00
Dallas		37*	11	390.00
Houston		35	12	595.00
San Antonio		41	22	1,504.30
		8	—	—
		335	133	\$37,381.30

* Does not include alumni in listed cities, counties or areas.



REGION XV

Arthur A. Greene, Jr.

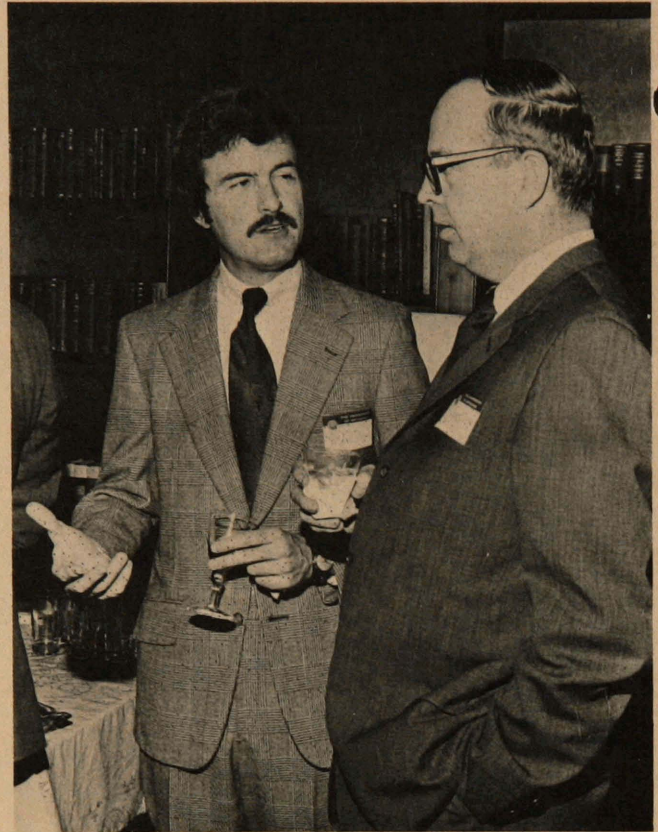

Rob Jones and Dick Baker, from left

AREA	CHAIRMAN	TOTAL ALUMNI	TOTAL GIFTS	TOTAL DOLLARS
REGION XV	Arthur A. Greene, Jr.			
Connecticut	Ronald St. Onge	56*	26	\$ 1,176.00
Bridgeport		9	4	91.97
Hartford Area	Warren G. Elliott	37	31	1,190.00
New Haven	George J. Caspar	15	9	232.00
Maine	Peter G. Rich	22	11	397.00
	George B. Hefferan, Jr.			
	John B. Barney			
Massachusetts	John Hodgson	41*	16	705.00
Boston-Cambridge Area	Hanson S. Reynolds	61	17	765.00
New Hampshire	Joseph S. Ransmeier	16*	12	505.00
Keene		4	3	110.00
Manchester		11	10	658.00
Rochester		3	4	100.00
Rhode Island	John H. Blish	24	10	275.00
Vermont	Alan D. Overton	21	14	475.00
	John P. Meaker			
		320	167	\$ 6,679.97

* Does not include alumni in listed cities, counties or areas.

1972-73 Comparison by Regions

AREA	NUMBER OF ALUMNI		NUMBER OF GIFTS		TOTAL DOLLARS	
	1972	1973	1972	1973	1972	1973
Region I	749	745	337	371	\$ 20,745.18	\$ 26,592.35
Region II	1,038	1,073	455	500	34,643.71	29,683.59
Region III	427	458	152	181	6,167.00	8,251.00
Region IV	889	912	459	485	22,459.50	30,267.30
Region V	315	324	148	150	8,727.50	9,259.12
Region VI	819	848	428	422	34,626.57	27,663.00
Region VII	679	698	272	319	12,752.50	14,080.61
Region VIII	452	466	161	159	8,005.00	8,262.46
Region IX	753	745	332	354	34,223.90	37,523.40
Region X	1,124	1,135	551	519	76,493.57	94,269.82
Region XI	1,087	1,143	440	498	43,895.41	42,092.27
Region XII	1,249	1,277	472	515	34,884.86	33,744.01
Region XIII	82	81	53	48	2,765.00	3,310.00
Region XIV	321	335	128	133	64,335.87	37,381.30
Region XV	299	320	159	167	8,016.86	6,679.97
U.S. Possessions	13	12	5	3	225.00	130.00
Foreign*	74	75	28	23	2,055.00	1,847.00
Totals	10,370	10,647	4,580	4,847	\$416,022.43	\$411,037.20

* This does not include foreign graduate students living abroad.

Law School Fund Contributors

ALABAMA
Birmingham
 John H. Morrow
 L. Vastine Stabler, Jr.
 Vulcan Materials Company
Gadsden
 Julius S. Rubel
Mobile
 Theodore L. Hall
Prattville
 Capt. Richard J. Erickson
University
 Thomas L. Jones

ALASKA
Anchorage
 Robert L. Eastaugh
 H. Russell Holland
 James M. Powell
 Mr. & Mrs. David B. Ruskin
Bethel
 Christopher Cooke
Fairbanks
 Walter Sczudlo
Juneau
 James B. Bradley
Sitka
 Victor D. Carlson

ARIZONA
Chinle
 Susan M. Eklund
Litchfield
 Robert A. Ritchie
Phoenix
 Leo R. Beus
 Robert J. Blankenburg
 Robert L. Bluemle
 Edward H. Boyle
 Ronald W. Carmichael
 Douglas R. Chandler
 Mary Z. Chandler
 Don A. Davis
 Terry E. Fenzl
 Keith A. Haien
 William S. Hawgood
 Hon. Laurens L. Henderson
 Robert G. Jamieson
 Roland R. Kruse
 Thomas J. Lang

Samuel Langerman
 W. John Lischer
 Stanley Lubin
 David M. Lurie
 Ralph E. Mahowald, Jr.
 John C. Mason
 William L. McCracken
 Donald D. Meyers
 Richard A. Miller
 Vincent J. Rauner
 Harvey E. Streich
 William K. Strong
 Thomas E. Sunderland
 Gerald D. Tupper
Scottsdale
 Mr. & Mrs. John W. Kelly
 William S. Messinger
Sun City
 John L. Anderson
Tucson
 Richard M. Bilby
 Calvin A. Brown
 Frederick S. Dean
 Mr. & Mrs. Robert C. C.
 Heaney
 Thomas T. Hill
 Richard R. Lovinger
 J. David Mackstaller
 Robert A. May
 Mrs. Dorothy I. McKee
 Roger C. Wolf

ARKANSAS
Hot Springs
 Amos M. Pinkerton
Little Rock
 Marion B. Burton
 Philip E. Kaplan
Pine Bluff
 Robert H. Holmes
 Hon. Henry W. Smith

CALIFORNIA
Beverly Hills
 Richard S. Brawerman
 Stanley D. Brown
 Alan D. Croll
 Jack E. Gindi
 Roland E. Ginsburg

David C. Johnson
 Lyn H. Marcus
 John F. Nickoll
 William B. Rees
 Oscar C. Sattinger
Boulder Creek
 Richard P. Berg
Burbank
 Ronald J. Cayo
 Richard H. Guthrie
Burlingame
 Marvin J. Brenner
Costa Mesa
 H. Jack Hall
Danville
 John D. Miller
Davis
 Roger L. Gambatese
Delano
 George W. Granger
El Segundo
 Rockwell International
 Corporation
Encinitas
 Verne C. Scholl
Encino
 Herbert J. Beck
 William C. Hiscock
 David Y. Smith
Fullerton
 Edward D. Goldstein
 Leo Weiss
Glendale
 Wendell B. Will
Green Brae
 Anonymous
 Robert J. Sammis
Healdsburg
 James I. Johnson
Hermosa Beach
 Alfred C. Bowman
Hollywood
 Gerald F. Rosenblatt
 Kirby A. Scott
Irvine
 John F. Powell
La Canada
 Richard E. Gilfillan

Lafayette
 William K. Muir, Jr.
 Mr. & Mrs. Walker
 Peddicord
La Habra
 George W. Rochester
Livermore
 Mr. & Mrs. Clyde Lawrence
Long Beach
 Edward T. Bennett
 John D. Conley
 Allen D. Field
 Clark Heggeness
 Harman M. Hitt
 Hon. & Mrs. Frederick A.
 Kepka

John F. McCarthy
 Robert A. Sanregret
Los Altos
 Harvey N. Kuhr
 Richard A. McDonough
Los Angeles
 James N. Adler
 A. Victor Antola, Jr.
 Atlantic Richfield
 Foundation
 Robert M. Barton
 Herbert A. Bernhard
 William B. Birmingham
 William J. Bogaard
 Keith T. Borman
 George J. Brusky, Jr.
 Michael L. Coale
 Raymond L. Curran
 James H. Denison
 William C. Dixon
 Peter L. Eppinga
 Ralph H. Erickson
 Fluor Corporation
 Donald H. Ford
 John E. Gates
 Suzanne B. Gifford
 Edward N. Glad
 Albert S. Golbert
 Leon L. Gordon
 Stuart E. Grass
 Thomas J. Greene
 William Greene
 William E. Guthner, Jr.
 John M. Hammer
 Robert S. Harrington
 Howard C. Hay
 William D. Herz
 Charles E. Horning, Jr.
 Harvey A. Howard
 Keiichiro Imai
 Ernest E. Johnson
 Alan F. Kane
 Alvin S. Kaufer
 W. Richard Keller
 Robert A. Klein
 C. Douglas Kranwinkle
 Robert B. Krueger
 Louis A. Kwiker
 Frederick W. Lambert
 Jack J. Lande
 Lawler Felix & Hall
 Law School Alumni
 J. Miller Leavy
 Simon M. Lorne
 J. Terence Lyons
 Stephen M. MacArthur
 Francis J. MacLaughlin
 James W. Malsbury
 J. David Marks
 Charles K. Marquis
 Richard K. Mason
 John A. McCarthy
 Foundation
 Charles E. McCormick
 James L. McCormick
 William J. Meeske
 John A. Michael
 Donn B. Miller
 Thomas E. Miller
 James K. Mitsumori
 Richard P. Nahrwold
 Silvio F. Nardoni, Jr.

William R. Nicholas
 Charles F. Niemeth
 Robert F. Ochs
 Ronald L. Olson
 Jesse R. O'Malley
 O'Melveny & Myers
 Howard E. Owens
 Herbert Papenfuss
 James G. Philipp
 George W. Pilling
 Jerome F. Prewoznik
 Harry Rabwin
 Philip H. Robertson
 Morton M. Rosenfeld
 Alan I. Rothenberg
 Alfred I. Rothman
 Michael D. Saphier
 Michael J. Schuff
 Rob R. Schuyler
 Aaron E. Sheldon
 Robert M. Simpson
 George E. Sperling, Jr.
 Louis R. Stein
 Charles V. Thornton
 Harold S. Voegelin
 Robert B. Wessling
 Robert J. White
 Kenneth S. H. Wong
 Stanley R. Zax
Malibu
 Frank M. Gunter
 David E. McCrory
Mill Valley
 Fred A. Hurvich
Monterey Park
 Arthur Y. Honda
Morgan Hill
 Dean C. Storkan
Newport Beach
 David M. Garland, Jr.
Northridge
 Michael J. McHale
Oakland
 William H. Bachrach
 James M. French
 James H. Gillard
 John R. Ober
 Alan J. Sternberg
 Nubar Tashjian
Orange
 Stephen Moyer
Oxnard Beach
 Richard J. Hilfer
Pacific Palisades
 William N. Gall
Palm Springs
 Ephraim R. Gombert
Palo Alto
 Michael Klynn
 Francis M. Small, Jr.
Palos Verdes Estates
 Carl F. LaRue
 Frederick E. MacArthur, Jr.
Pasadena
 James B. Boyle
 Charles C. Hamill
 Kenneth A. Millard
 Wendell R. Thompson
Rancho Mirage
 Jonas R. Cohler
 Jules C. Goldstone
Riverside
 Fred M. Nelson
 Alan D. Pauw
Rolling Hills
 George D. Thomson
Rosemead
 H. Clinton Tinker
Sacramento
 Michael E. Barber
 Paul F. Dauer
 Angus G. MacDonell
 William G. Manders
 Sandra Thompson
San Bernardino
 Waldo Willhoft
San Diego
 Walter H. Allman
 Keith Atherton
 Capt. & Mrs. Burt L. Bailey
 Simon F. Coleman
 Mr. & Mrs. Brooks Crabtree

TOPS IN PERCENTAGE OF PARTICIPATION (States, Cities, Areas, or Subregions of fewer than 20 Alumni)

AREA	CHAIRMAN	PARTICIPATION
Auglaize, Mercer, Shelby Counties, Ohio	Edward S. Noble	133.3%
Garden City, Inkster, Michigan	Douglas Cutler	100.0
Warren County, New York		100.0
Clinton, Brown, Clermont Counties, Ohio	Robert A. Vaughn	100.0
Harrison, Jefferson Counties, Ohio	William J. Weinman	100.0
Seneca, Wyandot Counties, Ohio	James D. Supance	100.0
Union, Delaware, Logan Counties, Ohio	Joseph B. Grigsby	100.0
Wayne, Holmes Counties, Ohio	John C. Johnston	100.0
South Carolina	Philip Wittenberg	100.0
Broome County, New York	Robert M. Eckelberger	85.7
Terre Haute, Indiana	Myrl O. Wilkinson	80.0
Schenectady, New York		80.0
Belmont County, Ohio	Michael R. Thomas	80.0
North Dakota	Duane H. Ivedson	77.8
Lincoln, Nebraska	Virgil Haggart	76.9
Mishawaka, Indiana	R. Wyatt Mick	75.0
Columbiana, Carroll Counties, Ohio	J. Michael Kapp	75.0
Lorain County, Ohio	Daniel A. Cook	75.0

Robert O. Curran
 Stuart L. Dougherty
 Waldo K. Greiner
 Richard G. Hildreth
 Capt. Robert B. Hutchins
 David K. Kroll
 H. Dale Meredith
 Walter S. McEachern
 Joseph A. Milchen
 Norton P. Rider
 William T. Tyson
San Francisco
 Erwin Adler
 Walter R. Allan
 Paul E. Anderson
 Stephen W. Andrew
 Tommy F. Angell
 Charles E. Angevine
 Richard J. Archer
 Bank of America
 Foundation
 Philip B. Bass
 Robert S. Beach
 Douglas G. Boven
 Jon L. Brown
 Richard E. Burns
 Julian Caplan
 Thomas M. Carnes
 Alexander B. Chinn, Jr.
 Eugene H. Ciranni
 Roger L. Cook
 Charles B. Carver
 Randall G. Dick
 James N. Doan
 Kenneth H. Finney
 John P. Freese
 Frederick P. Furth, Jr.
 James M. Garlock
 James L. Gault
 Carl R. Gaylord
 Louis R. Gomberg
 Robert E. Gooding, Jr.
 Mr. & Mrs. Laddy H. Gross
 Aaron D. Grossman
 Thomas A. H. Hartwell
 Walter D. Herrick, III
 Frazer C. Hilder
 Mr. & Mrs. William L.
 Holloway
 Barry D. Hovis
 William G. Hyland
 Denis A. Jacques
 James T. Johnson
 Richard M. Kaplan
 David H. Katz
 James P. Kleinberg
 Jon H. Kouba
 Fred G. Krivonos
 Richard N. Light
 Ronald J. Linder
 Lawrence G. Lossing
 Ronald L. Ludwig
 Jordan D. Luttrell
 Richard B. Madden
 Frederick Mahan
 Melvyn I. Mark
 Stephen J. Martin
 Joseph G. Mason
 J. Thomas McCarthy
 Bruce McCubbrey
 James L. McDonald
 Howard N. Nemerovski
 John D. O'Connor
 Richard W. Odgers
 Anthony J. Pagano
 Stuart E. Patt
 Bernard Petrie
 Robert L. Pierce
 Philip R. Placier
 Gilbert J. Premo
 John M. Price
 Paul C. Pringle
 James H. Quirk
 Edward D. Ransom
 Hon. Charles B. Renfrew
 Denis T. Rice
 David D. Ring
 Frank H. Roberts

Edward B. Rogin
 Edward J. Ruff
 Robert G. Schuchardt
 Jeffrey W. Shopoff
 Donald A. Slichter
 N. Richard Smith
 Stauffer Chemical Company
 Judd L. Teichman
 James O. Tingle
 Transamerica Corporation
 Thomas F. Tresselt
 Robert W. Vickrey
 Charles E. Voltz
 Gary Widman
 Thomas R. Williamson
 Warren W. Wilson
 Jerry G. Wright
San Jose
 Howard R. Lloyd, Jr.
 Charles A. Wasserman, Jr.
San Mateo
 James L. Copeland
San Rafael
 Gary L. Price
Santa Ana
 Lawrence G. Becker
 James C. Booth
 Michael R. Capizzi
 James F. Judge
 Robert Kneeland
 John R. Parker
 Edward D. Sybesma, Jr.
 Carl F. Truitt
 Charles W. Unsworth
 Nick E. Yocca
Santa Barbara
 John H. Anderson
 Arthur R. Gaudi
 Laurence D. Glerum
 Arnold D. Gowans
 Hugh J. Haferkamp
 John A. Hay
 Edward Schramm
Santa Monica
 Walter J. Jason
Santa Paula
 C. Russell King
Santa Rosa
 Charles A. Dunkel
 Robert J. Faux
 Joseph P. Murphy, Jr.
Sherman Oaks
 Richard S. Miller
Solvang
 George H. Tobias
Sonoma
 Rollin R. Winslow
Southgate
 Roger P. Noorthoek
Stanford
 Joel R. Bergquist
Stockton
 Robley E. George
 Paul F. Mordy
Studio City
 Lawson M. Brown
Sunnyvale
 James A. Hildebrand
Tracy
 J. Kingsley Chadeayne
Vandenberg AFB
 Maj. George M. Nakano
Ventura
 Richard N. W. Lambert
 Edward L. Lascher
 Wendy C. Wilner
COLORADO
Arvada
 Christy L. Chandler
Aspen
 James Bulkley
 Robert A. Francis
 George E. Lohr
Boulder
 Jack E. Ford
 Daniel H. Israel
 Oscar J. Miller
 Larry J. Schulman
 Morton L. Steuben
Colorado Springs
 Peter W. Booth
 Cortland N. Cool

Thomas R. Cross
 Jerry A. Donley
 Kenneth Sparks, Jr.
Denver
 Joseph A. Amter
 William J. Baum
 Douglas M. Cain
 Kenneth G. Christianssen
 Frederic K. Conover, III
 James W. Creamer, Jr.
 Spencer T. Denison
 Robert H. Durham, Jr.
 David M. Ebel
 Byron H. Findling
 Stuart S. Gunckel
 Edward M. Heppenstall
 Gene M. Hoffman
 Jerry T. Hulce
 Paul F. Hultin
 David R. Johnson
 John S. Kellogg
 Alan M. Loeb
 John M. Longway
 Hon. Richard P. Matsch
 Declan J. O'Donnell
 G. E. Oppeneer
 William M. Peck
 Maurice Reuler
 L. William Schmidt, Jr.
 R. Gregory Stutz
 Walter L. Sutton, Jr.
 Anthony C. vanWestrum
 Gilbert M. Westa
 Lucy Yee
 Richard E. Young
Englewood
 John W. Steinhauser
Fort Carson
 William K. Laray
Glenwood Springs
 Kenneth T. Johnson, Jr.
Golden
 Winston W. Wolvington
Lamar
 Carl M. Shinn
Las Animas
 Fred E. Sisk
Littleton
 Lawrence A. Backus
 David K. Rankin
 Marcus O. Shivers, Jr.
Parker
 Michael E. Oldham
Silverton
 John E. Belda
CONNECTICUT
Bridgeport
 James R. Frederick
 John R. McCarthy
 James E. Rice
 Thomas P. Segerson
Darien
 Carlton H. Griffin
 Walter A. Guthrie
East Hartford
 Dale W. VanWinkle
East Norwalk
 Jules Lang
Farmington
 George J. Caspar, III
Greenwich
 James F. Beener
 Herbert C. Houson
Guilford
 William A. Childress
Hartford
 Aetna Life & Casualty
 Charles T. Alfano
 Lynn A. Brooks
 Connecticut General
 Insurance Corp.
 William G. DeLana
 Warren G. Elliott
 James C. Ervin, Jr.
 Gerald Garfield
 John L. Hayes
 Keith B. Hook
 Kenneth A. Jacobson
 Michael R. Levin
 Robert F. Ludgin

Stewart H. McConaughy
 Elliott C. Miller
 Raymond J. Payne
 John S. Pfarr, Jr.
 Phoenix Mutual Life
 Insurance Company
 Willard F. Pinney, Jr.
 William T. Sellay
 Lelan F. Sillin, Jr.
 Jay M. Starr
 Robert E. Thorne
 Travelers Insurance
 Company
 Steven H. Winkler
 Charles L. Young
Hebron
 Bruce Kalom
New Haven
 Herman H. Copelon
 John J. Esposito, Jr.
 Richard L. Hershatter
 Howard A. Jacobs
 Gerald H. Kahn
 Peter A. Kelly
 Brian L. Sauerteig
 Richard K. Snyder
Old Greenwich
 Regis Valentine
Old Saybrook
 James E. Pendergrast
Putnam
 Nicholas A. Longo
Stamford
 David F. Babson, Jr.
 Arthur W. Dulemba, Jr.
 Olin Corporation Charitable
 Trust
 Ronald J. St. Onge
 Irving Slifkin
 John F. Spindler
 Xerox Corporation
Waterbury
 Ann P. Cronin
West Hartford
 James P. Friedman
Westport
 Howard M. Frankenberger
 J. Marshall Hamilton
 Richard A. Shaffer
Wilton
 Julian A. Gregory, Jr.
DELAWARE
Greenville
 Henry W. Bryan
Wilmington
 John T. Gallagher
 Hercules, Incorporated
 George H. Hopkins
 Van Leichter, Jr.
 Robert J. Reichert
 John F. Sisson
 John M. Stull
 Herbert Wolfson
 William T. Wood, Jr.
WASHINGTON, D.C.
 Randolph H. Aires
 Chester J. Antieau
 Nora A. Bailey
 Leonard J. Baxt
 Alexander E. Bennett
 Morton L. Berfield
 James R. Bieke
 Stephen F. Black
 Alfred V. Boerner, Jr.
 Edward Bransilver
 William C. Brashares
 Nathaniel P. Breed, Jr.
 James L. Brown
 E. Rick Buell, II
 David R. Cashdan
 Elmer Cerin
 Nancy M. Clarkson
 Milo G. Coerper
 James H. Cohen
 Kenneth S. Colburn
 Charles L. Cope, II
 Michael W. Cotter
 Kenneth A. Cox

Harley J. Daniels
 Milton C. Denbo
 Jerome J. Dick
 Michael B. Dickman
 Ronald M. Dietrich
 F. Clement Dinsmore
 Thomas J. Donegan, Jr.
 Diane S. Dorfman
 Robert W. Dudley
 Benton S. Duffett, Jr.
 Ralph H. Dwan, Jr.
 R. Russell Eagan
 Richard A. Earle
 Robert K. Eifer
 Brian C. Elmer
 Robert D. Evans
 Stuart F. Feldstein
 John M. Fischer
 Philip A. Fleming
 Jeffrey Frant
 Gary R. Frink
 John A. Galbraith
 Col. Leland G. Gardner
 John L. Garvey
 Ronald R. Glancz
 Roger M. Golden
 Warren S. Grimes
 Frank X. Grossi, Jr.
 The Gunderson Foundation
 Harvey J. Gunderson
 Robert F. Guthrie
 Paul A. Haas
 Philip J. Harter
 James Harvey
 Thomas A. Hayes
 Richard J. Higgins
 Harold E. Hirsch
 Isadore A. Honig
 Raymond E. Hopkins
 Lyman S. Hulbert
 Leon E. Irish
 William A. Irwin
 John H. Jackson
 Shirley Z. Johnson
 James T. Jones
 William D. Jones
 Robert T. Joseph
 Robert H. Kapp
 Shiro Kashiwa
 Benny L. Kass
 Sally Katzen
 Thomas E. Kauper
 James M. Kefauver
 Michael L. Keller
 Ralph L. Kissick
 A. Noel A. Kramer
 Mark M. Levin
 Jerome B. Libin
 Kenneth Liles
 Joanna London
 Charles A. Lowenhaupt
 James E. Lurie
 Thomas J. Lynch
 George P. Macdonald
 William J. Madden, Jr.
 David B. Marblestone
 David H. Marlin
 Douglas E. McKinley
 Thomas W. McLaughlin
 Lawrence G. Meyer
 Gilbert C. Miller
 Robert J. Millstone
 R. Stan Mortenson
 Terrence R. Murphy
 John M. Nannes
 Robert B. Nelson
 Helen W. Nies
 David F. Nitschke
 Walter P. North
 Ward H. Oehmann
 Roger C. Ohlrich
 Diane I. Olsson
 S. Chesterfield Oppenheim
 James P. Parker
 Ann C. Penning
 Terrence G. Perris

Arthur Peter, Jr.
 Rickard F. Pfizenmayer
 John H. Pickering
 Lloyd W. Pogue
 Roger B. Pope
 Galen D. Powers
 Mary Louise Ramsey
 Alan Raywid
 David R. Reel
 Joseph D. Rich
 John I. Riffer
 Stark Ritchie
 Carl Roberts
 Lawrence J. Ross
 Allan A. Rubin
 Tom Runge
 George D. Ruttinger
 Jerry W. Ryan
 Mark R. Sandstrom
 William Scharf
 Michael Scott
 Robert J. Sher
 Lawrence J. Sherman
 Richard L. Shook
 Ronald A. Siegel
 Maurice Silverman
 Sheldon Silverman
 Joel N. Simon
 Barbara M. Simons
 Morton L. Simons
 Robert V. Smith
 Henry A. Solomon
 George Squire
 Pamela Stuart
 Charles V. Swan
 William K. Tell, Jr.
 David R. Telleen
 Philip R. Telleen
 Hon. Norman O. Tietjens
 Thomas A. Troyer
 George B. Trubow
 Stefan F. Tucker

Sidney Ullman
 Howard E. Wahrenbrock
 David A. Watts
 Stanford B. Weinstein
 A. Duncan Whitaker
 Larry C. Willey
 Wilmer Cutler & Pickering
 John L. Wilson
 Alice A. Winters
 Wayne C. Witkowski
 Steve M. Wothin
 John R. Worthington
 J. Walter Yeagley

FLORIDA

Bay Harbor Island
 Stephan L. Cohen
Boca Raton
 David C. Bode
 Thomas E. Sliney
 John C. Thomas
Coral Gables
 Ralph E. Boyer
 Robert M. Brake
 John A. McKenna
 Alfred M. Swiren
Delray Beach
 George E. Diethelm
Dunedin
 William R. Harris
Ft. Lauderdale
 Paul J. Anderson
 Daniel T. Carpenter
 Charles Danton
 Theodore R. Hainline
 Mrs. Wilfred R. Laurie
 Robert S. McCormick
 Donald B. Medalie
 John H. Oltman
 Kenneth G. Stevens
Ft. Myers
 Walter J. Maxey
Gainesville
 Joseph W. Little

Hollywood
 Lawrence L. Burger
 Harry A. Gaines
Holmes Beach
 William C. Searl
Jacksonville
 James C. Bray
 Melvyn H. Fruit
 Gary P. Sams
 Edward A. White
Key Biscayne
 Newell R. Washburn, Jr.
 Mr. & Mrs. John P. Mead
Key West
 Ralph E. Hayes
 Robert F. Sauer
Lake Placid
 Ralph G. Sheldon
Lake Worth
 Toivo J. Jarvinen
Miami
 David P. Catsman
 Raymond J. Dittrich, Jr.
 William G. Earle
 Lynn Fromberg
 Malcolm H. Fromberg
 Robert J. Gardner
 Lyle D. Holcomb, Sr.
 Max B. Kogen
 Richard M. Leslie
 Brian Patchen
 William R. Radford
 Joseph W. Solomon
 Byron L. Sparber
 Edward C. Tietig
 Warren S. Wepman
Miami Beach
 Eugene F. Dattore
Mount Dora
 Jesse D. Willmott
Naples
 Paul E. Minsel
North Miami Beach
 Robert A. Shupack

North Palm Beach
 Albert E. Champney
Orlando
 Lee J. Colling
 G. N. Diamantis
 William E. Doster
 Ronald A. Harbert
 R. Keith Van Hoff
 William B. Wilson
Palm Beach
 Joseph J. Robinson
Pensacola
 Hugh A. Garnett
Plant City
 Robert S. Trinkle
Pompano Beach
 Jesse W. Bollinger
 H. Winston Hathaway
Sanibel Island
 Stanley E. Johnson, Jr.
 Priscilla Murphy Realty, Inc.
Sarasota
 Louis A. Buck, Jr.
 M. Robert Deo
 Florence N. Kremer
 Monte K. Marshall
 Robert B. Ritter
 Sylvan S. Rosenbaum
Sebring
 William E. Hamaker
Sun City Center
 John K. Worley
Tampa
 John W. Puffer, III
 Charles E. Robinson
 Mr. & Mrs. Richard N. Stein

Ronald Y. C. Lee
 George W. T. Loo
 Leslie W. S. Lum
 Paul E. Maki
 Jack H. Mizuha
 Yoshiaki Nakamoto
 Harold W. Nickelsen
 Hon. Thomas S. Ogata
 James K. Oshiro
 John J. Rapp
 Abraham Y. T. Siu
 Richard E. Stifel
 Roy Y. Takeyama
 Roy E. Takushi
 Cyrus N. Tavares
 John J. Uehara
 Hidehiko Uyenoyama
 Joseph G. K. Wee
 Henry W. C. Wong
 Thomas T. Wood
Kaneohe
 Robert K. Matsumoto
Li Hae
 Morris S. Shinsato
Wailuku
 Wendell F. Crockett
 William F. Crockett
 Shigeru G. Fukuoka

IDAHO

Lewiston
 Paul C. Keeton
Rupert
 Hon. Sherman J. Bellwood

ILLINOIS

Alton
 Charles B. Godfrey
Antioch
 F. James Lumber
Arlington Heights
 William J. Moore
 Richard G. Siegel
Aurora
 William J. Hettinger
 Thomas P. Streit
 Lloyd J. Tyler, Jr.
Bellwood
 Henry B. Pearsall
Belvidere
 Laurie W. Larson, Jr.
Bloomington
 William S. Bach
 William M. Goebel
Casey
 Edward M. Resch
Champaign
 Roger W. Findley
 Peter H. Hay
 Nancy E. Holler
Chicago
 A. B. Dick Foundation
 Lee N. Abrams
 Robert E. Ackerman
 Mr. & Mrs. Charles A. Adamek
 Walter L. Adams
 Charles F. Adler, Jr.
 Donald W. Alfvin
 Thomas D. Allen
 James M. Amend
 AMOCO Foundation
 Donald W. Anderson
 Gary L. Auerbach
 Charles J. Averbach
 W. Timothy Baetz
 Joseph H. Ballway, Jr.
 Charles J. Barnhill, Jr.
 Samuel B. Bass
 Edwin R. Bates
 Harry T. Baumann
 Harry H. Begley
 Stanton R. Berlin
 Miriam C. Bernstein
 J. Dale Berry
 Bruce P. Bickner
 Beryl A. Birndorf
 James B. Blanchard
 Richard L. Blatt
 Robert C. Bonges
 Bruce L. Bower

TOPS IN PERCENTAGE OF PARTICIPATION
 (States, Cities, Areas, or Subregions of more than 20 Alumni)

AREA	CHAIRMAN	PARTICIPATION
New Hampshire	Joseph S. Ransmeier	85.3%
Hartford, Connecticut	Warren G. Elliott	83.8
	George J. Caspar	
Midland, Michigan	Richard Barker	73.1
Van Buren, Cass, Branch, St. Joseph, Hillsdale Counties, Michigan	Herbert E. Phillipson, Jr.	70.2
Vermont	Alan D. Overton	66.7
Milwaukee, Wisconsin	Kenneth K. Luce	63.5
Tulsa, Oklahoma		61.9
New York—Midtown Manhattan	E. Roger Frisch	61.7
Bloomfield Hills, Clawson, Rochester, Troy, Michigan		61.1
San Francisco, California	Bruce Nelson	59.8
Montgomery, Preble Counties, Ohio	Jon M. Sebaly	59.5
Hawaii	Robert S. Katz	59.3
Iowa	Edgar H. Bittle	59.2
Los Angeles, California	William J. Bogaard	58.1
	Ronald L. Olson	
Fourth Appellate District, Illinois		58.1
Hamilton County, Ohio	Jay A. Rosenberg	58.0
South West, Pennsylvania	Rea Miller, Jr.	57.8
Lucas, Fulton Counties, Ohio	Justice G. Johnson	56.8
Long Beach, California	Harman M. Hitt	56.5
Delaware	Van H. Leichter, Jr.	56.5

Georgia

Athens
 Richard V. Wellman
Atlanta
 Gary N. Ackerman
 William H. Alexander
 Rupert M. Barkoff
 John H. Bowman, Jr.
 James W. Callison
 Christopher Carson
 Barbara B. Croft
 Terrence L. Croft
 Mark J. Levick
 Bertram L. Levy
 Michael J. Lynch
 John R. Myer
 Nelson K. Neiman
 David C. Nicholson
 Eugene P. Nicholson
 Cecil M. Phillips
 Fred J. Pinckney
 Jerrell P. Rosenbluth
 Neal Schachtel
Marietta
 Robert B. Silliman
Marietta
 Saul D. Schultz
Rome
 James D. Maddox

HAWAII

Hanalei
 Harold T. Yamada
Hilo
 Masanori Kushi
Honolulu
 Hon. & Mrs. Kazuhisa Abe
 C. R. Ashford
 Samuel B. K. Chang
 Ten-Tsun I. Chang
 Jon J. Chinen
 W. Lawrence Clapp
 Alfred J. Dupont
 Arthur S. Fong
 James T. Funaki
 Mervyn S. Gerson
 Frank D. Gibson, Jr.
 Tin C. Goo
 Isao Ito
 Genro Kashiwa
 Robert S. Katz
 Harry S. Kim
 Kenneth K. Lau
 Herbert K. H. Lee

John P. Bure
John E. Burke
John F. Burton, Jr.
David L. Callies
Calvin A. Campbell, Jr.
Frederick D. Carroll
Frederick R. Carson
Kent Chandler, Jr.
Chicago Title & Trust
Company Foundation
George B. Christensen
R. Theodore Clark, Jr.
C. N. A. Foundation
Michael W. Coffield
Amos J. Coffman, Jr.
Christopher Cohen
D. Sidney Condit
Consolidated Foods
Corporation
Continental Bank
Foundation
Granger Cook, Jr.
Dewey B. Crawford
Wilbert F. Crowley, Jr.
Jules I. Crystal
Robert E. Cusack
Robert H. Daskal
Steven P. Davis
Thomas B. Dorris
Raymond P. Drymalski, Jr.
Warren E. Eagle
Joseph G. Egan
Edward Elukin
George M. Elworth
Zena A. F. Estella
James B. Fadim
Eugene Farrug
Peter V. Fazio, Jr.
Robert A. Ferencz
Duane A. Feurer
First National Bank of
Chicago Foundation
Morgan L. Fitch, Jr.
Arnold M. Flank
James M. Forkins
F. LaMar Forshee
Mr. & Mrs. Norman
Freehling
Paul D. Frenz
Robert H. Frick
Dennis L. Frostic
Paul W. Gabler
George P. Garver
Stanford E. Gass
Geoffrey G. Gilbert
Randall J. Gingiss
Daniel J. Gluck
James M. Goff
Larry R. Goldstein
George H. Good, Jr.
Paul W. Gordon, Jr.
William P. Gray
Walter C. Greene
Warren F. Grienberger
Robert Guritz
Robert D. Guy
Michael J. Hamblet
John P. Hampton
Robert L. Harmon
Roger B. Harris
Erwin C. Heininger
Walter D. Herrick
Lee T. Hettinger
William H. Hillier
Scott Hodes
Peter T. Hoffman
John H. Hogle
James E. Howie, Jr.
John B. Huck
John W. Hupp
Howard H. Hush, Jr.
James H. Ihrke
Muriel B. Irwin
William R. Jentes
Garrett B. Johnson
Gregory C. Jones

Robert B. Jones
Edward J. Kahn
William S. Kaplan
Victor P. Kayser
Robert C. Keck
John A. Kelly, Jr.
Wallace B. Kemp
Philip L. Kennedy
Warren J. Kessler
James M. Klancnik
Walter C. Knutson
Stephen T. Kochis
Richard F. Kohn
Richard M. Kohn
Joseph P. Koucky
Leonard Kravets
Joseph Krieger
Barry L. Kroll
Karen E. Kuntz
Walter W. Kurczewski
Harry P. Lamberson
Frank V. Lambertson
Robert G. Lane
Donald H. Larmee
Lorenzo B. Lea
Wayne Leengran
George E. Leonard, III
Mr. & Mrs. Morris
Levinkind
Jack I. Levy
Peter S. Lucyshyn
Paul M. Lurie
Michael M. Lyons
Brunson MacChesney
David R. Macdonald
Edward P. Madigan
Sherwin J. Malkin
Janis E. Mangulis
Albert F. Manion
George S. Martin
W. Stirling Maxwell
McBride, Baker, Wienke &
Schlosser
Emmett D. McCarthy
Hugh J. McCarthy, Jr.
John A. McDonald
William S. McDowell, Jr.
Neil McKay
William J. McKenna
Richard P. McManus
Peter H. Merlin
David M. Michaelson
Charles L. Michod, Jr.
Neil R. Mitchell
Montgomery Ward
Foundation
Charles B. Montgomery
Frank J. Mooney
Bruce L. Moore
Winston C. Moore
Joseph N. Morency, Jr.
J. Thomas Mullen
Timothy J. Murtaugh, III
Gregory T. Mutz
James J. Nack
David A. Nelson
Donald A. Nelson
Alfred Newton
Gerald T. Noffsinger
John A. Nordberg
Robert J. Oexeman
Alan J. Olson
Robert J. Paley
Dale Park, Jr.
Seymour Peck
Kurt M. Penn
John S. Pennell
Jules M. Perlberg
Louis D. Pierce
John H. Platt, Jr.
Lewis M. Porter, Jr.
Louis B. Potter
David A. Price
Richard A. Prince
Arthur C. Prine, Jr.

Prudential Insurance
Company of America
Pullman Inc. Foundation
Quaker Oats Foundation
Richard S. Ratcliff
Jack T. Redwine
Frank F. Reed, II
Frank G. Reeder
Allan J. Reich
R. Ian Reicin
Thomas A. Reynolds, Jr.
Jerome J. Roberts
John M. Rockwell
Richard B. Rogers
Robert Rosenman
David J. Rosso
Jeffrey C. Rubenstein
John P. Ryan, Jr.
Frank B. Sanders
Henry T. Sanders
Richard M. Sawdey
James E. Scanlon
Ralph M. Schwartzberg
Robert J. Schwenk
Theodore T. Scudder, III
William G. Seils
Donald H. Sharp
Robert W. Sharp
James Shearer, II
David R. Shevitz
Harvey M. Silets
Stephen M. Silverman
Roger C. Siske
Gerald D. Skoning
Dean E. Snyder
Thomas H. Snyder
William L. Soboroff
David M. Spector
Charles R. Sprowl
James A. Sprowl
James G. Staples
R. Lawrence Storms
Eileen L. Strang
Stanley S. Stroup
Robert S. Sugarman
William P. Sutter
Thomas E. Swaney
John H. Thomson
William G. Thursby
James M. Trapp
Stuart C. Unger, Jr.
Theodore M. Utchen
Donald E. Vacin
John T. Van Aken
Roy M. Van Cleave
George E. Verhage
Richard F. Vitkus
John C. Walker
Richard J. Walsh
William R. Warnock
Jack L. Watson
Rainer R. Weigel
Eugene A. Weinberg
Stanley R. Weinberger
Weymouth-Kirkland
Foundation
Jane S. Whitman
Robert B. Wilcox
David G. Williams
Lloyd E. Williams
James B. Wilson
Mr. & Mrs. John P.
Wilson, Jr.
Glenn R. Winters
Robert J. Wojcik
David P. Wood, Jr.
Kenneth J. Wysoglad
Samuel Zell

Crystal Lake
William J. Cowlin
Richard R. Zukowski

Danville
John M. Jones

Decatur
Thomas V. Fischer
Glenn O. Fuller

Donald E. Nordlund
Robert D. Owen
Roswell C. Prince
E. Raymond Stanhope
Hon. Albert G. Webber, III
Robert D. Winters
Du Quoin
Walter W. Naumer, Jr.
East Dubuque
King Herr

East Peoria
Robert Winston

Elgin
John J. Brittain
LeRoy A. Mote
John S. Page
Dan B. Withers, Jr.
Clarence F. Wittenstrom

Evanston
Albert A. Haller
John E. Porter
Howard C. Westphal

Flossmoor
Norman Sands

Franklin Park
David L. Canmann

Galena
Louis A. Nack

Galesburg
William K. Richardson

Glencoe
Robert A. Holstein

Glenview
Donald W. Carlin
Marilynn J. Cason
Robert G. Johnson
Stephen P. Kikoler
Chi-En Liang
John C. Tower
John T. Vergeer

Grayslake
John C. Baumgartner

Henry
Robert T. Swengel

Highland Park
Mr. & Mrs. Jeffrey K.
Wohlstadter

Jacksonville
Theodore C. Rammelkamp

Joliet
Mr. & Mrs. H. Dale Blythe
Frank H. Masters

Lake Bluff
John J. Gaskell
Nicholas M. Michaels

Libertyville
Burl F. Nader

Lincoln
Dick H. Woods, Jr.

Mattoon
David R. Stewart

Moline
James A. Harper
Lewis D. Wilson

Monmouth
Robert J. Clendenin
Robert H. Howard
Frederick H. Lauder

Normal
James H. Wiles

Northbrook
Peter L. Gustafson
James A. Leavengood
Myron J. Resnick

Palatine
Clifford A. Dean

Paris
Robert L. Gibson

Pekin
John R. Bagley

Peoria
Joseph F. Bartley, Jr.
Raymond J. Fraser
Willard B. Gaskins
Roy P. Hull
Joe B. McDade
Robert C. Strodel
John A. Whitney

Petersburg
John E. Grosboll

Pontiac
Alonzo W. Clay, Jr.

Princeton
Harvey D. Trimble

Quincy
Theodore G. House
William O. Mays

Rockford
John W. Hallock
Peter C. Kostantacos
John C. McCarthy, Jr.
Clifford A. Pedderston
Elmer C. Rudy
Ralph S. Zahm

Rock Island
Stuart R. Lefstein
Edward C. Schoede
Franklin S. Wallace

Skokie
Alan R. Kidston
Donald J. Spero

Springfield
Hundley B. Baker
Charles A. Chapin
John R. Chapin
Larry R. Eaton
Lee Ensel
Philip E. Hanna
Kenneth H. Otten
Carl A. Sorling
Robert A. Stuart
James M. Winning

Spring Valley
Cornelius N. Hollerich

Sterling
William E. Arnold
Kennard J. Besse

Taylorville
David S. Hoover
Ronald W. Periard

Walnut
Evan A. Gilchrist

Waukegan
Ned L. Fisher
Mark R. Lidschin
Hon. Glenn K. Seidenfeld
Harry D. Strouse, Jr.

Wheaton
Walter H. Lindsay, Jr.

Wilmette
Edward M. Grabill
David H. Julian
William H. Klein
Charles Nison

Winnetka
Mrs. Glenn M. Baker
Robert C. Barker
Margaret H. Emery
Mrs. Frances R. Sebastian

William E. Harris
 Nathan T. Horton, II
 Jack D. Hunter
 William Keane
 Robert Y. Keegan
 Mentor A. Kraus
 Dalton C. McAlister
 David H. Miller
 James M. O'Hara
 Maclyn T. Parker
 Gordon C. Reeves
 Lawrence A. Rogers
 Harry W. Scott, Jr.
 Carl J. Suedhoff, Jr.
 William L. Sweet, Jr.
 Thomas G. Thornbury
 Edgar R. Watrous, III
Frankfort
 Fred W. Campbell
 Henry Y. Morrison
Franklin
 Robert M. Branigan
 Brian J. Deppe
Gary
 Fred M. Stults, Jr.
Goshen
 J. Earle Roose
Greencastle
 Charles W. Hymer
Hammond
 Morton L. Efron
 Palmer C. Singleton, Jr.
 Rudolph Tanasijevich
Huntington
 Theodore L. Bendall, Jr.
 William S. Gordon
Indianapolis
 David S. Allen
 William C. Barnard
 Richard V. D. Baxter
 James W. Beatty
 Jerry P. Belknap
 Leonard J. Betley
 Jonathan L. Birge
 Alan W. Boyd
 F. Emerson Boyd

Omar S. Bruner, Jr.
 John R. Craig
 Dixon B. Dann
 Donald D. Davis
 Mr. & Mrs. Murray J. Fejwell
 Irving L. Fink
 Stephen Goldsmith
 John A. Grayson
 John H. Groves
 Douglas J. Hill
 Frederick B. Hovde
 William R. Huey, Jr.
 Francis M. Hughes
 Stephen Hyatt
 William L. Irons
 H. William Irwin
 Howard Kahlenbeck, Jr.
 Philip S. Kappes
 Erle A. Kightlinger
 John B. King
 Ross A. Kipka
 Theodore L. Locke
 David M. Mattingly
 Frank M. McHale
 Robert L. McLaughlin
 Norman P. Metzger
 Philip A. Nicely
 William M. Osborn
 Henry J. Price
 Sigmund A. Robinson
 Henry C. Ryder
 Fred E. Schlegel
 Sally C. Sider
 Donald W. Smith
 Herbert C. Snyder, Jr.
 Jack R. Snyder
 Richard P. Tinkham, Jr.
 William H. Wobach
 Hugh H. Watson
 William F. Welch
 William P. Wooden
Lafayette
 Robert W. Bibler

Louis Pearlman, Jr.
 George A. Rinker
La Grange
 Jack P. Dunten
LaPorte
 Daniel E. Lewis, Jr.
 David D. Osborn
Michigan City
 Alvin D. Blieden
 O. Jerrold Winski
Mishawaka
 Thomas A. Connaughton
 Thomas P. Loughlin
 R. Wyatt Mick, Jr.
Muncie
 John B. Beasley
 Alexander M. Bracken
 Earl G. De Fur
 Gregory A. Huffman
 J. Richard Marshall
Nappanee
 Joseph W. Kindig
Plainfield
 Charles W. Campbell
Richmond
 Robert G. Burton
 Andrew C. Cecere
 Paul S. Mendenhall
 George R. Reller
 William H. Reller
South Bend
 Bruce R. Bancroft
 Louis R. Coffman
 Shepard J. Crumpacker, Jr.
 James F. Holden
 Abe Hurwich
 Brian J. Lake
 Roland Obenchain, Jr.
 Thomas H. Singer
 David B. Weisman
Terre Haute
 Benjamin G. Cox
 George O. Nichols
 Robert S. Ratcliffe
 Myrl O. Wilkinson

Winamac
 Ralph E. Horner
Winchester
 William R. Hunter
IOWA
Algona
 Leo J. Cassel
Cedar Falls
 R. William Merner
 Leroy H. Redfern
Cedar Rapids
 George C. Claassen
 John R. Carpenter
 Lynne F. Linn
 Beahl T. Perrine
 John K. Von Lackum
Chariton
 Albert V. Hass
Clarinda
 Paul Jones
Davenport
 Frank F. Betty
 John A. Hellstrom
Des Moines
 Bankers Life Company
 Carleton D. Beh, Jr.
 David W. Belin
 Edgar H. Bittle
 John G. Fletcher
 Albert J. Greffenius
 Kenneth H. Haynie
 Theodore M. Hutchison
 Stephen W. Roberts
 James L. Rogers
 Robert L. Sandblom
Dubuque
 Robert W. Clewell
 Dubuque County
 Republican Central
 Committee
 Mr. & Mrs. Theodore R.
 Ellsworth
 D. W. Ernst
 Mr. & Mrs. Charles R.
 Gilliam
 Otto Henker
 Mr. & Mrs. Felix G.
 Leonard
 Mr. & Mrs. Ralph E. Lytle
 George T. Nacos
Fort Madison
 Robert O. Thomas
Independence
 Robert J. Pattee
Iowa City
 Eric E. Bergsten
 Lawrence E. Blades
 Willard L. Boyd, Jr.
 Charles W. Davidson, Jr.
Manchester
 David C. Tracey
Sioux City
 Sam G. Pickus
 Stephen L. Schaeffer
 Deloss C. Shull
Sumner
 Thomas E. Murphy
West Burlington
 David L. McMurray

Wichita
 Stanley G. Andeel
 Lawrence E. Curfman, Jr.
 Spencer Dewep
 Phillip S. Frick
 Charles E. Jones
 J. Philip Kassebaum
 Terry G. Paup
 John E. Rees
 William I. Robinson
 James W. Sargent, Jr.
 John H. Widdowson
 Oliver A. Witterman
KENTUCKY
Ashland
 Howard Van Antwerp, III
Bowling Green
 John M. Milliken
Cynthiana
 John M. Swinford
Elizabethtown
 Horace E. Tabb
Ft. Mitchell
 Charles S. Tappan
Henderson
 Wallace C. Eblen
Hopkinsville
 Ben B. Wright
Lexington
 Elizabeth D. Oberst
 Paul Oberst
Louisville
 George E. Dudley
 Marshall P. Eldred
 Kenneth S. Handmaker
 Marvin J. Hirn
 Alfred S. Joseph, III
 Frederick W. Krieg
 John R. Lutz
 David A. Schechter
 Robert L. Sloss
Owensboro
 Wells T. Lovett
Paris
 James W. Hyde
 James S. Wilson, Jr.
LOUISIANA
New Orleans
 Joseph E. Defley, Sr.
 Ford M. Graham
 John L. Peschel
 M. Truman Woodward, Jr.
Shreveport
 Jacques L. Wiener
MAINE
Bar Harbor
 Edwin R. Smith
Belfast
 Francis C. Marsano
Camden
 David A. Nichols
Lewiston
 Roscoe H. Fales
Portland
 Charles W. Allen
 John B. Barney
 Bruce M. Diamond
 George B. Hefferan, Jr.
 Christopher A. Moen, Jr.
 Peter G. Rich
Rumford Center
 Carlton G. Champe
MARYLAND
Baltimore
 Roger K. Garfink
 Charles N. Marshall
 Robert O. Smith
Bethesda
 Richard T. McNamar
 Gerald M. Stevens
Columbia
 Herbert H. Brown
 Robert N. Smith
Frederick
 John R. Laughlin
Germantown
 Michael W. York
Glen Arm
 Robert D. McClaran
Hyattsville
 William D. Hasfurthur
Laurel
 Robert H. Levan

THOUSAND DOLLAR CITIES

CITY and STATE	AMOUNT	CITY and STATE	AMOUNT
Detroit, Michigan	\$88,438.66	Portland, Oregon	\$2,853.46
Phoenix, Arizona	26,607.00	Kansas City, Missouri	2,747.00
Chicago, Illinois	22,354.00	Kalamazoo, Michigan	2,743.00
Los Angeles, Calif.	21,260.00	Milwaukee, Wis.	2,010.77
New York, New York	19,562.89	Bloomfi'd Hills, Mich.	1,965.00
Washington, D.C.	9,998.07	Beverly Hills, Calif.	1,963.00
Pittsburgh, Pa.	9,808.00	Seattle, Washington	1,740.00
Ann Arbor, Michigan	9,804.58	Grosse Pointe, Mich.	1,680.16
Cleveland, Ohio	8,193.50	Cincinnati, Ohio	1,611.00
Grand Rapids, Mich.	8,040.00	St. Paul, Minnesota	1,535.84
San Francisco, Calif.	5,811.00	Rochester, New York	1,530.00
Tucson, Arizona	5,795.00	Houston, Texas	1,504.30
Canton, Ohio	5,575.00	Saginaw, Michigan	1,427.50
Toledo, Ohio	5,285.00	Philadelphia, Pa.	1,270.00
San Diego, Calif.	5,260.40	Fort Wayne, Indiana	1,250.00
Troy, Michigan	5,040.00	Newark, New Jersey	1,235.52
Lansing, Michigan	4,491.00	Hartford, Conn.	1,190.00
Birmingham, Mich.	4,055.00	St. Louis, Missouri	1,165.00
Indianapolis, Indiana	4,005.00	Muncie, Indiana	1,110.00
Columbus, Ohio	3,803.80	Monroe, Michigan	1,105.00
Southfield, Michigan	3,624.50	Denver, Colorado	1,089.00
Midland, Michigan	3,303.19	Albuquerque, N.M.	1,050.00
Flint, Michigan	3,255.00	Miami, Florida	1,045.00
Muskegon, Michigan	3,160.00	St. Joseph, Michigan	1,040.00
Jackson, Michigan	2,990.00	Benton Harbor, Mich.	1,025.00
Honolulu, Hawaii	2,955.00	Paris, Kentucky	1,005.00
Dearborn, Michigan	2,866.00	Ferndale, Michigan	1,000.00

KANSAS
Emporia
 Marc A. Hurt
Hutchinson
 William Y. Chalfant
 William L. Mitchell
Independence
 Kirke C. Veeder
Junction City
 Ulysses S. Weary
Lawrence
 Thomas V. Murray
Olathe
 R. Park McGee
Overland Park
 Charles E. Clark, III
 Michael E. Whitsitt
Pittsburg
 Lester H. Rose
Topeka
 Milton J. Chamberlain
 Donald Patterson

Linthicum Heights
 James R. Robinson
Pocomac
 Jesse E. Lasken
 Gary N. Sundick
 John H. Vogel, Jr.
Summer
 Mr. & Mrs. Louis Zanoff
Towson
 William F. Dausch
MASSACHUSETTS
Amherst
 John E. Howell
Boston
 Will J. Bangs
 Jack H. Calechman
 Thomas G. Dignan, Jr.
 Peter Farrow
 Charles D. Gerlinger
 Samuel W. W. Mandell
 William H. McCarter, Jr.
 New England Life Insurance
 Robert H. Norris
 Hanson S. Reynolds
 Paul D. Weaver
Boxford
 Peter H. Lengemann
Brookline
 Myer M. Klein
Cambridge
 John P. Dawson, Jr.
 Mary K. Kane
Chicopee
 John F. Ogozalek, Jr.
Dover
 Roger C. Markus
Fitchburg
 Andre A. Gelinas
Harvard
 Charles L. Gagnebin, III
Lowell
 John E. Leggat
Northampton
 Francis E. Collins, Jr.
Pittsfield
 Richard B. Warner
Springfield
 Gerald R. Hegarty
Swampscott
 David I. Shactman
Wellesley
 Edward C. Donlon
Wenham
 Robert M. Gault
Worcester
 John E. Hodgson
 Seymour Weinstein
MICHIGAN
Ada
 William J. Halliday, Jr.
Adrian
 Robert T. Bartlow
 Dan R. Bruggeman
 Clyde W. Durst, Jr.
 John C. Timms
Albion
 Philip C. Baldwin
Allegan
 Earl W. DeLano
 Lester J. Tooman
Alma
 Phillip E. Smith
Ann Arbor
 Hon. William F. Ager, Jr.
 The Airway Insurance
 Company
 Francis A. Allen
 Frederick J. Amrose
 Leonidas H. Angelos
 Robert M. Barrie
 Gaylord N. Bebout, Jr.
 David T. Bell
 Thomas A. Bentley
 L. Ray Bishop
 Mr. & Mrs. William W.
 Bishop, Jr.
 Richard I. Bloch
 Frederick J. Boncher
 Charles W. Borgsdorf
 Robert M. Brimacombe
 Olin L. Browder, Jr.
 Loren W. Campbell
 Hon. Ross W. Campbell, Jr.
 Roger B. Chard
 L. G. Christman
 Gary G. Claypool
 Raymond Clevenger
 Alfred Conard
 John W. Conlin, Jr.
 William J. Conlin, III
 William L. Cooper
 Luke K. Cooperrider
 David M. Copi
 Clan Crawford, Jr.
 Robert B. Creal
 Thomas B. Darnton
 Hon. Edward D. Deake
 Dominick A. Devarti
 Charles H. Dever
 Edmond F. DeVine
 Paul R. Dimond
 Charles Donahue
 Eugene V. Douvan
 Samuel Estep
 John L. Etter
 A. Philip Fichera
 Franklin C. Forsythe
 Robert B. Foster
 Karl R. Frankena
 Edward B. Goldman
 Whitmore Gray
 Thomas H. Green
 James Gribble
 Edward J. Gudeman
 John R. Hathaway
 Joseph C. Hooper
 Jerold Israel
 Benjamin T. Jones
 Robert Jones
 Neil J. Juliar
 Mary B. Kahn
 Paul G. Kauper
 Joseph Kavanagh
 Frank Kennedy
 Bailey H. Kuklin
 John R. Laird
 Richard O. Lempert
 Alvin P. Lipnik
 Gerald A. Lipnik
 Michael P. Malley
 Richard Mancke
 James A. Martin
 Chris McKenney
 Melinda M. Morris
 Neil Mullally
 Mr. & Mrs. Melvin J.
 Muskovitz
 Marvin L. Niehuss
 Finn G. Olsen
 Joe E. O'Neal
 William J. Pierce
 Marcus L. Plant
 Alan N. Polasky
 Beverley J. Pooley
 Alan E. Price
 Mr. & Mrs. Roy F. Proffitt
 Douglas K. Reading
 Marshall S. Redman
 John W. Reed
 Luis F. Rodriguez
 Theodore J. St. Antoine
 William M. Schlecte
 Floyd A. Sergeant
 Erik H. Serr
 Sonia G. Shaw
 Allan F. Smith
 Russell A. Smith
 Peter Steiner
 J. Phillip Surratt
 Hubert Thompson
 Bruce A. Timmons
 James P. Tryand
 Brian A. Urquhart
 Edward L. Vandenberg
 Lawrence W. Waggoner
 Jane M. Waterson
 Dr. & Mrs. Andrew Watson
 Susan S. Westerman
 Elmer E. White
 James J. White
 L. Hart Wright
 Susan G. Wright
 James G. Young
Baldwin
 Seth R. Bidwell
Battle Creek
 George F. Aldrich
 Thomas D. Geil
 John R. Holmes
 Don Walbridge
Bay City
 James W. Baker
 Oscar W. Baker
 Thomas J. Blackmar
 Ira W. Butterfield
 Lyle M. Clift
 David L. King
 John C. Leaming
 Richard C. Learman
 John M. Patterson
 Robert D. Sarow
 Hon. John X. Theiler
Belding
 Alex T. Collins, III
Benton Harbor
 Willard J. Banyon
 A. Edward Brown
 Bruce C. Conybeare
 Robert S. Feldman
 Richard F. Koch
 Frank R. Postelli
 Whirlpool Foundation
 Robert B. Willemin
 Carroll V. Williams
 Edward M. Yampolsky
Beverly Hills
 Gerald Bright
Big Rapids
 William A. Harper
 Albin J. Schinderle
Birmingham
 John W. Appleford
 Robert W. Appleford
 Frederick G. Bahr
 Mrs. Ari M. BeGole
 Clarence W. Blenman
 Clarence J. Boldt, Jr.
 James A. Boucher
 Robert L. Boynton
 Louis J. Colombo, Jr.
 James P. Dickerson
 West H. Gallogly
 Mr. & Mrs. Samuel E.
 Gawne
 Hugh G. Harness
 Forbes S. Hascall
 Frederick W. Heath
 Frazer F. Hilder
 Robert I. Hunter
 Mr. & Mrs. Jordan Kahn
 Lawrence A. King
 J. Patrick Martin
 Robert E. Nichols
 William W. Page
 Donald A. Pierce, Jr.
 David W. Porter
 Robert S. Rosenfeld
 Robert M. Schmidt
 William W. Slocum, Jr.
 William E. Strain
 Robert G. Surridge
 John A. Thurber
 Harry D. Wise, Jr.
Bloomfield Hills
 Louis D. Beer
 Dean G. Beier
 Charles E. Blank
 Charles F. Clippert, II
 Mr. & Mrs. Robert B.
 Colten
 Walter R. Denison
 Harold W. Dudley
 Eugene C. Ewald
 Robert V. Hackett
 Leon R. Jones
 Thomas W. Kimmerly, Jr.
 William G. Lerchen, Jr.
 V. John Manikoff
 Eric J. McCann
 Clarence K. Patterson
 Harcourt S. Patterson
 Robert V. Peterson
 W. Robert Reum
 Gretel S. Robinson
 Robert D. Schuler
 Max D. Schuster
 Frank C. Shaler
 John M. Veale
 Peter Vesteveich
 Robert G. Waddell
Bridgeport
 George W. Marti
Buchanan
 Clark Equipment Company
 Richard McCormack
 George H. Plaut
Cadillac
 Robert A. Burns
 William R. Peterson
 Walter F. Ransom
Calumet
 Hon. & Mrs. Reino
 Koivunen
Caro
 Roland O. Kern
 Forrest T. Walpole
Cassopolis
 James E. Hoff
Charlevoix
 Charles A. Duerr, Jr.
Charlotte
 Richard J. Shaull
Chelsea
 William J. Rademacher
Clare
 Michael Frank
Clarkston
 Alan G. Greenberg
 Gerald E. McNally
 Frank V. Strother
Clawson
 Dennis C. Drury
 Bristol E. Hunter
Clio
 Ira D. Bare
 Ronald J. Brewer
Coldwater
 Mark S. Andrews
 Earl W. Bennett
 Richard F. Biringer
 William H. Frankhauser
 Lowell M. Kelly
 Arthur G. Lyon
Dearborn
 Donald J. Clark
 C. Robert Copp, Jr.
 Douglas E. Cutler
 William K. Davenport
 Malcolm L. Denise
 James B. Dunkel, Jr.
 John P. Eppel
 Ford Motor Company
 Donald R. Jolliffe
 Kermit K. Kline
 Raymond D. Langlois
 Rodney C. Linton
 Robert C. Miene
 Jack L. Robinson
 Stephen F. Secrest
 William J. Sikkenga
 Joel D. Taubert
 John F. Wagner
 Georgetta A. Wolff
 Ronald G. Zollars
Detroit
 Dennis M. Aaron
 Alan T. Ackerman
 Joel S. Adelman
 Martin J. Adelman
 Arthur Andersen &
 Company
 Burton L. Ansell
 Robert D. Anspach
 Edward M. Apple
 Harry B. Aronow
 Robert Ashton
 John G. Bacon
 Robert E. Baker
 Charles J. S. Barr
 William G. Barris
 W. Arthur Batten
 Robert J. Battista
 William F. Bavinger, Jr.
 William F. Bavinger, III
 Charles M. Bayer
 William A. Bell, II
 Allan W. Ben
 Francis E. Bentley
 Stanley Berger
 Sander Bernstein
 Bodman Longley Bogle
 Armstrong & Dahling
 Earl R. Boonstra
 Robert F. Bowers
 George E. Bowles
 Mr. & Mrs. Stewart R.
 Boyer
 Edward M. Brady
 Frederick W. Brenner, Jr.
 Norman I. Brock
 Wilber M. Brucker, Jr.
 James C. Bruno
 William D. Brusstar, Jr.
 Anthony C. Buesser
 Frederick G. Buesser, Jr.
 Sebastian A. Buffa
 Mr. & Mrs. Willis C. Bullard
 James W. Burdick
 Carl F. Burger
 Neal Bush
 Stuart H. Cammett, Jr.
 James N. Candler, Jr.
 John J. Cannon
 Bruce D. Carey
 Jean L. Carpenter
 Timothy K. Carroll
 Harry A. Carson
 Robert A. Choate
 Chrysler Corporation Fund
 I. William Cohen
 James W. Collier
 George A. Cooney, Jr.
 David J. Cooper
 William A. Coughlin, Jr.
 Glenn M. Coulter
 John S. Crandell
 Hon. George W. Crockett,
 Jr.
 Richard E. Cross
 Louis F. Dahling
 Ronald K. Dalby
 Alfonso J. D'Amico
 John E. Danaher
 John J. Danhof, Sr.
 Charles D. Daniel
 Frederick B. Darden
 Dennis A. Darin, Jr.
 Stephen E. Dawson
 Jon P. Desenberg
 Irwin J. Deutch
 Harold A. Dewey, Jr.
 Ralph Dieterle
 Charles R. Disque
 Martin M. Doctoroff
 John F. Dodge, Jr.
 John C. Donnelly
 Steven Douse
 James W. Draper
 Marvin Dubrinsky
 Seymour N. Dubrinsky
 William B. Dunn
 Christopher Dunskey
 Lee B. Durham, Jr.
 John R. Dykema
 Emmett E. Eagan
 Henry Earle, III
 Herbert M. Eiges
 Erwin B. Ellmann
 Mr. & Mrs. James L.
 Elsman, Jr.
 Hon. Robert L. Evans
 John A. Everhardus
 Jerome S. Fanger
 Gene A. Farber
 Robert E. Farmer
 Hon. John Feikens
 Lloyd C. Fell

J. Kay Felt
 John H. Fildew
 Leslie W. Fleming
 Edward J. Fletcher
 Donald R. Flintermann
 Jane Forbes
 Richard Ford
 John L. Foster
 John C. Frakes, Jr.
 William H. Francis
 Mr. & Mrs. Seymour Frank
 Leo I. Franklin
 Oscar Freedenberg
 Fred W. Freeman
 Hon. Ralph M. Freeman
 William C. Fried
 Robert L. Friedman
 Edward P. Frohlich
 Edgar B. Galloway
 Edward J. Gamble
 John G. Garlinghouse
 Mr. & Mrs. Charles W. Garratt
 Stanley Gelfund
 Harry L. Gervais
 Ernest Getz
 Robert E. Gilbert
 Ronald R. Gilbert
 William B. Gilbert
 G. Norman Gilmore
 Hon. Horace W. Gilmore
 Gordon I. Ginsberg
 Hon. William J. Giovan
 Frederick B. Gold
 Alan P. Goldstein
 Charles L. Goldstein
 Nathaniel R. Goldstick
 Mark A. Gordon
 Gordy Foundation, Inc.
 Ronald M. Gould
 H. James Gram, Jr.
 Jerome B. Greenbaum
 Thomas L. Griem
 Jerome C. Gropman
 M. Glenn Grossman
 Carson C. Grunewald
 Hon. Lawrence Gubow
 Richard B. Gushee
 Rockwell T. Gust, Jr.
 Ralph B. Guy, Jr.
 Erwin H. Haass
 Forrest A. Hainline, Jr.
 Dwight K. Hamborsky
 Patrick Hanley
 Ronald R. Hanlon
 Edward C. Hanpeter
 David L. Haron
 Ira G. Harris
 Edward B. Harrison
 William J. Hartman, Jr.
 Mr. & Mrs. David Hartsook
 Eugene L. Hartwig
 Arthur J. Hass
 Neil B. Hayes
 William J. Heaphy
 Pierre V. Hefler
 John D. Hegarty
 Mr. & Mrs. Paul A. Heinen
 M. Manuel Helfman

Harold Helper
 Ralph E. Helper
 J. Walker Henry
 Jay A. Herbst
 Stuart E. Hertzberg
 Jeffrey G. Heuer
 Leo J. Hinch
 Leon C. Hinz
 Daniel Hodgman
 Arthur M. Hoffeins
 Kempf Hogan
 Honigman Foundation
 Jason L. Honigman
 Wolfgang Hoppe
 Thornton Hopson
 Hobart D. Hoyt
 Charles E. Humphrey
 Robert P. Hurlbert
 Wayne C. Inman
 Joseph H. Jackier
 Joel G. Jacob
 Ira J. Jaffe
 Robert A. Jenkins
 Edward C. Johnson
 Reginald S. Johnson
 Richard A. Jones
 William A. Joselyn
 Robert M. Justin
 Robert A. Karbel
 Sidney J. Karbel
 Chester E. Kasiborski, Jr.
 Dennis S. Kayes
 Jacob L. Keidan
 Michael V. Kell
 Charles E. Keller
 Bethel B. Kelley
 Hon. Cornelia G. Kennedy
 John T. Kenney
 Frank J. Kerwin, Jr.
 Frederick R. Keydel
 Barry L. King
 John L. King
 Lawrence S. King
 Eugene D. Kirkby
 Charles H. Kivett
 Gerald A. Klein
 Robert M. Klein
 Brian J. Kott
 Hyman A. Kramer
 D. Michael Kratchman
 Conrad W. Kreger
 Lawrence B. Kron
 John A. Krsul, Jr.
 Joseph H. Lackey
 Dr. & Mrs. Charles Lakoff
 Kenneth J. LaMotte
 Richard J. Langs
 Chester C. Lawrence
 Patrick J. Ledwidge
 Stephen N. Leuchtman
 Raymond J. LeVan
 Eugene W. Lewis, III
 Pamela J. Liggett
 Alfred Lindbloom
 Irvin Long
 Thomas L. Lott
 Dean Lucking
 Lorne S. MacDonald
 Donald MacFarlane

John M. MacMillan
 M. Fred Mallender, II
 John R. Mann
 D. Charles Marston
 Michael V. Marston
 Timothy W. Mast
 Mr. & Mrs. Carney D. Matheson
 Alan A. May
 Richard H. May
 Joseph F. Maycock, Jr.
 Ralph A. Mayer
 Francis W. McCauley
 Patrick B. McCauley
 Richard J. McClear
 George E. McKean, II
 Samuel J. McKim, III
 Mr. & Mrs. John D. McLeod
 Russell A. McNair, Jr.
 Hudson Mead
 Michael J. Mehr
 Ned E. Mellen
 Ellis B. Merry
 A. David Mikesell
 J. P. Mikesell
 Alan C. Miller
 Miller Canfield Paddock & Stone
 George D. Miller, Jr.
 Morris Milmet
 Jeffrey H. Miro
 Hon. James Montante
 Charles R. Moon, Jr.
 John J. Mooney, Jr.
 William H. Morman
 Cyril Moscow
 Hon. Joseph A. Moynihan, Jr.
 Thomas L. Munson
 Rodman N. Myers
 Frederick C. Nash
 National Bank of Detroit
 Robert E. Nederlander
 George G. Newman
 Francis J. Newton, Jr.
 David E. Nims, III
 John A. Nitz
 John H. Norris
 Philip Nusholtz
 Martin C. Oetting
 John P. O'Hara
 Thomas M. O'Leary
 Harold R. Oseff
 George E. Parker, III
 Sanford H. Passer
 Reymont Paul
 Kenneth R. Pepperney
 Jeffrey M. Pettrash
 John H. Piccin
 John B. Pinney
 Harry H. Platt
 Frank G. Pollock
 Elijah Poxson, Jr.
 Hon. Philip Pratt
 Edward J. Prisbe
 Victor F. Ptasznik
 John P. Quinn
 Richard E. Rabbideau
 Mr. & Mrs. Arthur Raisch
 David H. Raitt
 Sylvan Rapaport
 Douglas J. Rasmussen
 Richard E. Rassel
 Milton M. Ratner
 Foundation
 Franklin J. Rauner
 Stuart A. Reading
 Clarence A. Reid
 D. Neil Reid
 George Reindel, III
 Stuart Rice
 Dean E. Richardson
 Wallace D. Riley
 Carl M. Riseman
 James D. Ritchie
 Claude C. Ritze

Mr. & Mrs. Thomas A. Roach
 Loren T. Robinson, Jr.
 Richard D. Rohr
 David Rosin
 Aaron R. Ross
 Richard F. Roth
 Harold A. Ruemenapp
 Robert G. Russell
 Edward A. Ryder
 Theodore Sachs
 Benjamin J. Safrir
 Sage Foundation
 Jerome M. Salle
 Abraham Satovsky
 Herman J. Saulson
 William M. Saxton
 Allison L. Scafuri
 Don A. Schiemann
 Mark E. Schluskel
 Jarvis J. Schmidt
 Marlin F. Scholl
 Thomas P. Scholler
 Robert R. Schoonbeck
 Arthur J. Schuck
 Laurence S. Schultz
 Frederick B. Schwarze
 Gary M. Schwind
 Laurence M. Scoville, Jr.
 T. Gordon Scupholm, II
 Frederick W. Seitz
 Lloyd A. Semple
 Arthur W. Sempliner
 Howard A. Serlin
 Mark Shaevsky
 Harold N. Shapero
 Forrest G. Shaw
 William J. Sheehy
 Jack H. Shuler
 Samuel I. Shuman
 Henry H. Sills
 Erwin S. Simon
 Howard Simon
 Joseph T. Sinclair, III
 John Sklar
 Robert A. Sloman
 Mark Smallwood
 J. Paul Smith
 James A. Smith
 Leonard W. Smith
 Lester S. Smith
 George M. Smrtka
 Lawrence K. Snider
 George E. Snyder
 Ralph Sosin
 Philip Sotiroff
 Herbert Sott
 Theodore Souris
 Herbert Sparrow, III
 Bradford Stone
 Michael B. Staebler
 Irving M. Stahl
 Hon. Benjamin C. Stanczyk
 Charles F. Stanton
 Michael L. Stefani
 Morris W. Stein
 George T. Stevenson
 Harold E. Stieg
 Gerald L. Stoetzer
 Earl D. Sullivan
 Martin M. Summer
 Thomas F. Sweeney
 Norman H. Tendler
 Paul S. Teranes
 B. James Theodoroff
 Milton M. Thompson
 Charles H. Tobias
 Charles D. Todd, III
 Richard J. Tonkin
 James D. Tracy
 Paul R. Trigg, Jr.
 Sam Tsoutsanis
 Gerald Tuchow
 James A. Tuck
 Allan H. Tushman
 Stevan Uzelac
 Nancy J. VanLopik

Wayne Van Osdol
 Lawrence R. VanTil
 Gerald W. Van Wyke
 Philip T. VanZile
 Dwight H. Vincent
 Carl H. vonEnde
 Byron D. Walter
 George E. Ward
 W. Gerald Warren
 C. Robert Wartell
 Alan R. Waterstone
 Mary M. Waterstone
 William J. Waugaman
 Reuben D. Wax
 Robert C. Weinbaum
 Leonard H. Weiner
 Herbert N. Weingarten
 James M. Wierner
 J. Bryan Williams
 John P. Williams
 Thomas E. Wilson
 Robert C. Winter
 John A. Wise, Jr.
 David P. Wood
 Charles Wright, III
 Harvey J. Zameck
 Frank K. Zinn
Dowagiac
 Steg J. Lignell
 Herbert Phillipson, Jr.
 Carl D. Mosier
Drayton Plains
 Douglas H. Hoard
East Detroit
 Harold E. Fawcett
 Frederick H. Greiner, Jr.
East Lansing
 John N. Brown
 Mrs. Clay Campbell
 Philip C. Dean
 Robert A. Fisher
 Booker T. Gaudlen
 Harold Hoag
 Faris A. Howrani
 Dennis E. McGinty
 Philip J. Rosewarne
 Russell A. Searl
 Mary Potter Sharp
 George R. Thornton
Eaton Rapids
 Milton L. Zentmyer
Escanaba
 James P. Chapekis
 Nicholas P. Chapekis
 Hjalmar S. Hansen
 Robert W. Hansley
 Arthur A. Neiman
Farmington
 Roland P. Prokop
 Margaret Schaeffer
 Ernest R. Vollwiler
Farmington Hills
 Marvin S. Shwedel
Ferndale
 Richard F. Brennan
 George H. Higgins
 Charitable Foundation & Trust
Flint
 Richard M. Barron
 Carleton F. Bates
 Richard J. Behm
 Robert H. Bellairs
 L. Keith Borgerson
 Thomas W. Chapman
 Jeffrey A. Chimovitz
 Thomas E. Chittle
 Mark A. Clodfelter
 Matthew Davison, Jr.
 Max Dean
 Michael W. Evanoff
 Marvin L. Failer
 John J. FitzGerald
 Charles Forrest
 Harry G. Gault
 Peter Goodstein
 Clifford H. Hart
 L. James Hicks
 Guy H. Hill, Jr.

DISTRIBUTION OF GIFTS

\$1,000.00 and over	44	\$146,211.03
500.00 to 999.99	41	22,930.18
200.00 to 499.99	234	55,406.13
100.00 to 199.99	860	90,199.88
50.00 to 99.99	783	41,785.45
25.00 to 49.99	1,353	36,220.88
10.01 to 24.99	541	9,416.58
10.00	795	7,950.00
Less than 10.00	196	917.07
	4,847	\$411,037.20

Paul H. Karr
Walter G. Krapohl
Warren F. Krapohl
James W. Lang
Carl H. Leiter
Robert J. MacDonald
Michael A. Mason
Frank G. Millard
Paul G. Miller, Jr.
Mr. & Mrs. Edward J.
Neithercut
Charles R. Oleszycki
Rene J. Ortlieb
M. Harry Piper
Edward H. Powers
Mrs. Edward H. Powers
James P. Ricker
Gilbert Y. Rubenstein
Frederick E. Salim
Robert Segar
William C. Shedd
Elwyn M. Tanner
Thomas C. Torri
Myron Winegarden
John M. Wright
William W. Wumkes
Franklin
Mr. & Mrs. Irving W.
Goodman
Dr. & Mrs. Manuel Sklar
Fremont
F. William Luethge
William L. McKinley
J. Donald Murphy
Harry O. Reber, Sr.
Harry O. Reber, Jr.
Garden City
Bruce R. Coulter
M. Richard Leitz
Gaylord
Ralph F. Jackson
Gladwin
Bourke C. Wilmot
Grand Blanc
John A. LaFalce
Grand Haven
Howard W. Fant
Thomas R. Reinsma
John P. VanEenenaam
Grand Ledge
Louis E. Wirbel
Grand Rapids
Eugene Alkema
Peter J. Armstrong
Philip A. Balkema
Charles L. Barnell
Benjamin Baum
James D. B. Beckett
Alan C. Bennett
Victor H. Bergstrom
Gordon B. Boozer
John D. Boyles
Joel M. Boyden
Conrad A. Bradshaw
Karl E. Braunschneider
Collins E. Brooks
James R. Brown
John H. Bryant
John C. Buchanan
John C. Cary and
Ara C. Cary
Roger L. Conner
Margaret F. Cook
Malcolm Cumming
John W. Cummiskey
Henry B. Davis, Jr.
Charles E. Day, Jr.
Charles N. Dewey, Jr.
Jon F. DeWitt
Donald J. DeYoung
Howard F. DeYoung
Robert W. Dilley
Thomas L. Drenth
Earl W. Dunn
David E. Dutcher
Charles Dutchess
Robert Eleveld
Albert J. Engel
William S. Farr, Jr.

James M. Flaggert
Walter B. Freihofer, Jr.
Donald S. Gardner
Larry J. Gardner
Paul K. Gaston
Frederick C. Gielow, Sr.
Robert H. Gillette
Geoffrey L. Gillis
Earl T. Glocheski
Robert E. Goodrich
Stephen B. Graves
David O. Haughey
Charles C. Hawk
Heaney Charitable
Foundation
Boyd A. Henderson
Daniel B. Hess
Alfred N. Hewitt
William R. Hineine
William P. Hodgkins, Jr.
William F. Hunting, Jr.
Frederick W. Hutchinson
Stephen F. Idema
Robert A. Johnson
Siegel W. Judd
Stephen W. Karr
Mr. & Mrs. Berton J. Kemp
Philip S. King
Mr. & Mrs. A. Robert
Kleiner
Raymond E. Knappe
Joel E. Krissoff
Noble W. Lee, Jr.
James F. Lesniak
Charles C. Lundstrom
John D. Luyendyk
Robert G. Mason
Robert P. McBain
Edward C. McCobb
F. William McKee, II
Jean M. McKee
John W. McNeil
Harry L. Merdzinski
Veryl N. Meyers
Ernest A. Mika
Robert J. Miller
James A. Mitchell
Daniel C. Molhoek
J. Lee Murphy, Jr.
Philip W. Nantz
Richard A. Nash
John R. Nichols
Donald F. Oosterhouse
Kenneth R. Oosterhouse
Amos F. Paley
Peter A. Patterson
Scott F. Pierce
Peter P. Price
Richard J. Rankin, Jr.
Herbert J. Ranta
Dale W. Rhoades
Robert W. Richardson
Carl J. Riddering
Rosemary Scott
Berton Sevensma
Thomas C. Shearer
Jack A. Siebers
Richard F. Silvestri
George J. Slykhouse
Jerome M. Smith
Henry R. Smitter
Don Souter
Frank S. Spies
Richard L. Spindle
John G. Starr
James L. Stokes
Richard G. Swaney
Larry J. Titley
Robert S. Tubbs
John D. Tully
John H. Uhl
Buford A. Upham
Kent J. Vana
Daniel Van Dyke
William K. Van't Hof
Cornelius Van Valkenburg
Leonard D. Verdier, Jr.

Paul A. Ward
Gordon B. Wheeler
Gerald E. White
John L. Wierengo, Jr.
Thomas R. Winquist
Philip F. Wood
Paul A. Wright
Grandville
Robert J. Shaw
Greenville
Byron J. Cook
Robert E. Price
Grosse Ile
Stewart G. Smith
Grosse Pointe
W. Brace Krag
Charles B. Marks
Robert R. Meginnity
Arthur Neef
Leslie C. Putnam
Grosse Pointe Farms
Erma S. Barnard
Charles W. Bishop
Mrs. Frank E. Cooper
Paul R. Erickson
Harold O. Olson
Hon. & Mrs. G. Mennen
Williams
Grosse Pointe Park
Mr. & Mrs. Oscar A.
Markus
Robert W. Molloy
John M. Rickel
Hancock
John M. McCarthy
Hart
Walter A. Urick
Hastings
Paul E. Siegel
Hazel Park
Hazel Park Harness
Raceway, Inc.
Highland Park
Joseph M. Weiss, Jr.
Hillsdale
Sheldon M. Ellis
Lawrence L. Hayes, Jr.
William MacRitchie
Kenneth G. Prettie
Holland
James A. Bidol
Peter S. Boter
Donald H. Hann
Walter J. Roper
Vernon D. TenCate
Hon. & Mrs. James E.
Townsend
Gerald J. VanWyke
Houghton
Carl O. Bay
Huntington Woods
Roy H. Christiansen
Mrs. Carl Gussin
Robert M. Petteys
Ionia
Roger Haslick
Douglas R. Welch
Iron Mountain
Ernest W. Brown
David J. Lori
Iron River
J. Raymond Gaiser
Ironwood
William G. Cloon, Jr.
Ishpeming
William S. Chilman
James P. Clancey
Walter L. Hansen
David M. Savu
Henry L. Seitz
Douglas B. Vielmetti
Ithaca
Robert M. Sheldon
Jackson
Raymond V. Arnold
Alphonse H. Aymond
Charles H. Aymond
Judd L. Bacon
Walter R. Boris
Lawrence L. Bullen
Edward L. Cobb
Consumers Power Company
Clifford H. Domke

James H. Jackson
Kenneth B. Johnson
Terry J. Klaasen
William J. Marcoux
Hugh B. McVicker, Jr.
Clarence E. Merritt
David A. Mikelonis
Charles A. Nelson
Russell E. Noble
Ronald J. Parker
Floyd J. Poole
George E. Potter
Will R. Roberts
Richard Z. Rosenfeld
Clarence M. Russell
William E. Wisner
Kalamazoo
Albert H. Adams
John W. Allen
Robert L. Borsos
Eric V. Brown
Eric V. Brown, Jr.
Philip R. Carey
Cynthia L. Cook
Jacob A. Dalm, Jr.
David Davidoff
Mr. & Mrs. Daniel Lee
Dement
Ned W. Deming
Henry Ford, Jr.
Hon. Raymond W. Fox
James S. Hilboldt
Edward M. Hindert
Gordon W. Hueschen
Richard M. Hughey
Karen H. Jacobs
Joseph J. Jerkins
Roger G. Kidston
C. Hubbard Kleinstuck
John R. LaParl
George H. Lennon, III
Dean S. Lewis
Terrence J. Lilly
Richard H. Morris
Charles Mullen, Jr.
Robert W. Newland
Donald A. O'Toole
Robert A. Palmer
John J. Peters
John M. Pikkaart
Walter Reed, Jr.
John L. Schwendener
John A. Scott
Lowell M. Seyburn
Marion L. Simpson Estate
James W. Smith
James B. Stanley
Charles E. Starbuck
Arthur Staton, Jr.
Gregg E. Stover
Edward P. Thompson
John N. Vlachos
James C. Westin
Lloyd D. Yenner
Laingsburg
Paul L. Adams
Lansing
Hugh B. Anderson
William S. Baird
Lynwood E. Beekman
Terry R. Black
Jack L. Borst
Barry D. Boughton
John B. Brattin
R. Bruce Carruthers
Michael E. Cavanaugh
Allan J. Claypool
David C. Coey
Robert J. Danhof
Michael A. Dively, II
Tom Downs
T. Michael Doyle
Peter L. Dunlap
Charlotte C. Dunnebacke
Stuart J. Dunning, Jr.
Rodger T. Ederer
David L. Foster
Joe C. Foster, Jr.

Richard B. Foster
Donald G. Fox
Terry P. Gomoll
Karl L. Gotting
Richard A. Guilford
Charles D. Hackney
Michael G. Harrison
John J. Hays
Donald A. Hines
Patrick F. Isom
John C. Jaynes, Jr.
Walter V. Kron
Kenneth Laing, Jr.
Patrick O. Landy
Lawrence B. Lindemer
James Maatsch
Robert J. McCullen
David W. McKeague
Richard D. McLellan
Myron A. McMillan
Gary J. McRay
William J. Morriss
John F. Nivala
Ronald R. Pentecost
George J. Platsis
Hon. Timothy C. Quinn
Raymond H. Rapaport
Carl H. Reynolds
Henry L. Schram, Jr.
Benjamin O. Schwendener,
Jr.
John N. Seaman
Peter S. Sheldon
James L. Shonkwiler, Jr.
Webb A. Smith
Michael R. Spaniolo
Robert W. Stocker, II
Ronald J. Styka
Theodore W. Swift
Albert J. Thorburn
Roger Tilles
Hiram Todd, Jr.
Gary A. Trepod
James E. Vande Bunte
David Vander Haagen
Thomas C. Walsh
J. Michael Warren
William P. Weiner
Richard R. Weiser
Judson M. Werbelow
William C. Whitbeck
James A. White
Donald F. Winters
Thomas E. Woods, III
Lapeer
Thomas K. Butterfield
Michael L. Carter
George D. Lutz
William Patterson
Lexington
Richard P. Riordan
Livonia
W. Ronald Brashear
Rodney C. Kropf
Lowell
George R. Cook
Ludington
Robert D. Andrews, Jr.
Jack L. Rasmussen
Manistee
John R. DeVries
Manistique
William F. Hood
Marcellus
Burke H. Webb
Marquette
Stephen F. Adamini
Michael J. Anderegg
Robert M. Bordeau
John E. McDonald
Edward A. Quinnell
George C. Quinnell
Marshall
Hazen J. Hatch
Hazen V. D. B. Hatch
Mason
Lloyd D. Morris
George A. Sullivan
Midland
Richard O. Ballentine
Ralph H. Bower

Gilbert A. Currie
 Richard J. Darger
 Dow Chemical Company
 Dow Corning Corporation
 Barry B. George
 William A. Groening, Jr.
 Bruce M. Groom
 James A. Kendall
 Steven M. Kin
 William R. Norris
 Mr. & Mrs. John E. Riecker
 James R. Rood
 Sidney B. Schneider
Monroe
 Monroe Scrap Material
 Company
 Harry J. Seitz
 Victor H. Weipert
Mount Clemens
 John B. Bruff
 Gertrude Burchard
 George J. Freeman
 Stanley Hirt, Jr.
 William Ross
 Herbert J. Rusing
 Warren W. Sawyer
 David M. Serotkin
 George C. Steeh
 Clarence P. Theut
Mount Pleasant
 Mendal B. Decker
 John J. Lynch
 Andrew J. Marks
Munising
 Charles H. Stark
Muskegon
 M. L. Bradbury, Jr.
 John M. Briggs, III
 John W. Brock
 Darrel G. Brown
 Harold W. Charter
 Stephen H. Clink
 Darryl R. Cochrane
 Mr. & Mrs. Jared E.
 Collinge
 Eric J. Fauri
 Robert L. Forsythe
 William T. Kerr
 James J. Kobza
 Vernon D. Kortering
 Lou L. Landman
 Robert Libner
 Jerry S. McCroskey
 Robert L. Mixer
 John J. Namenye
 John B. Olson
 Thomas J. O'Toole
 George A. Parmenter
 James F. Schoener
 James R. Stariha
 Wade C. Stevens
 Harold M. Street
 Frederic A. Sytsma
 Donald J. Veldman
 James L. Waters
 Edward M. Welch, Jr.
Muskegon Heights
 William J. Balgooyen, Jr.
 Robert M. Daniels, Sr.
 Fred J. Lesica
Niles
 Casper O. Grathwohl
 Harold F. Klute
 Donald P. Stone
Northville
 Robert J. Herter

Oak Park
 Gabriel N. Alexander
 Philip A. Fisher
 Ruthven Simons
Okemos
 Thomas A. Carlson
Onaway
 Maurice Sugar
Orchard Lake
 Terrance K. Boyle
Owosso
 Lewis D. Benson
 James S. Miner
 Clark Shanahan
 James N. Teahen, Jr.
Paw Paw
 Horace W. Adams
 William C. Buhl
 Richard K. Burnham
 Edward C. Sievers, Jr.
Petosky
 Paul W. Brown
 John S. Clark
 Barbara B. MacKenzie
 William A. Ruble
 Nathaniel W. Stroup
Pleasant Ridge
 Harry Sunley
Plymouth
 Donald C. Morgan
Pontiac
 Hon. Donald E. Adams
 John W. Bell
 David C. Pence
 Hon. Farrell E. Roberts
 John T. Rogers
 T. Gordon Scupholm, II
 Adsit Stewart
 Hon. James S. Thorburn
 Robert B. Webster
 John B. Wilson
Port Huron
 S. Keith Bankson, Jr.
 Douglas M. Black
 Robert J. Henderson
 C. Patrick O'Sullivan
 Mrs. Stanley Schlee
 Charles W. Staiger
 Herman L. Stevens
 Said M. Touma
 Edward F. Traver
 Loyall G. Watson
Roscommon
 James V. Rutledge
Royal Oak
 James H. Booker
 John G. Hayward
 Harry W. Jones
 Stephen W. Jones
 Kenneth D. McGregor
 Robert M. Meisner
 William J. Richards
 Joel K. Riley
 John F. Shantz
 John S. Slavens
 Samuel J. Slavens
 Clarence B. Zewadski
Riverview
 Kenneth J. Logan
Saginaw
 Hugo E. Braun, Jr.
 Jerome E. Burns
 Robert R. Cook
 Webster Cook
 William A. Crane
 John D. Currie
 Robert R. Day

William R. Dickey
 Francis B. Drinan
 George F. Gronewold, Jr.
 Robert W. Gruber
 Harold M. Karls
 John F. Kottbauer
 Arthur T. Lippert, Jr.
 Robert L. Loucks
 John J. Lynch, III
 Mark T. Mahlberg
 Edward J. McArdle
 Hon. Joseph R. McDonald
 Bruce H. Mellinger
 Donald F. Nash
 W. Vincent Nash
 H. Martin Peckover
 Christine A. Phelps
 Henry Rosenbaum
 F. Roland Sargent
 Albert A. Smith
 David H. Zoellner
Saint Clair
 Franklin H. Moore, Jr.
St. Clair Shores
 Hon. George N. Bashara
 William B. Elmer
 Robert J. MacMichael
 Robert E. McFarland
 John J. VanDeGraaf, Jr.
Saint Johns
 Leo W. Corkin
Saint Joseph
 Hon. Zoe S. Burkholz
 Alfred M. Butzbaugh
 Elden W. Butzbaugh
 Elden W. Butzbaugh, Jr.
 Hon. Chester J. Byrns
 John E. Dewane
 Thomas R. Fette
 Vance A. Fisher
 Henry W. Gleiss
 John T. Hammond
 Patrick J. Kinney
 Lester E. Page
 John H. Spelman
Saline
 Douglas E. Peck
Shelby
 Clifford W. Prince
 Jay H. Sikkenga
Southfield
 Arthur F. Barkey
 Harold S. Barron
 Stephen A. Bromberg
 William M. Brukoff
 Paul M. Bunin
 Peter H. Chester
 Albert M. Colman
 Bruce L. Colton
 Donald M. Cutler
 Julius Denenberg
 Robert E. Epstein
 Robert Z. Feldstein
 Noel A. Gage
 Jack F. Gardner
 Michael Gimbel
 Gerald A. Goray
 Mr. & Mrs. Morton G.
 Gottesman
 Herbert Greenstone
 Steven F. Greenwald
 Paul Groffsky
 Frederick H. Gruber
 Hanley M. Gurwin
 Stephen L. Gutman

Milton M. Howard
 John B. Kemp
 Gertrude E. Kopel
 Samuel W. Leib
 Charles L. Levin
 Albert L. Lieberman
 Alan E. Luckoff
 Dan A. Manason
 Fred H. Mann
 Leo Mellen
 Edward M. Miller
 Allan Nachman
 Nathan S. Peterman
 Howard L. Radner
 Robert M. Radner
 Horace J. Rodgers
 Robert D. Rosman
 Mr. & Mrs. Walter J.
 Rubiner
 Bruce Seyburn
 Simcha Shapiro
 Stephen E. Shefman
 Paul D. Sherr
 Albert J. Silber
 Paul Sislis
 Larry J. Spilkin
 Mrs. Charles Steinberg
 Edward B. Stulberg
 Asher N. Tilchin
 Harvey L. Weisberg
 Stephen M. Wittenberg
 Murray Yolles
 William A. Yolles
Southgate
 John J. Hays
South Haven
 David C. Grier
 Harold L. Neal
 J. Glenn Sperry
South Lyon
 Michael F. Merritt
Spring Lake
 Frederick H. Faust
Standish
 Carl L. Horn
Stanton
 C. Homer Miel
 Charles H. Miel, Jr.
Sturgis
 Mr. & Mrs. Raymond H.
 Dresser, Jr.
 John T. Svendsen
Tawas City
 Thomas B. Huck
 William H. McCready
Three Oaks
 Theron D. Childs, Jr.
Three Rivers
 Leonard E. Bullard
 Richard A. Wade
 Leonard J. Weiner
Traverse City
 William R. Brown
 Harry Calcutt
 Donald C. Coulter
 Robert B. Murchie
 E. David Rollert
 Joseph J. Zimmerman
Trenton
 Stanley J. Ellias
Troy
 William H. Baldwin
 Robert C. Boyer
 Clarence M. Burton
 Memorial Foundation
 Hal O. Carroll

Mr. & Mrs. Donald R.
 Epstein
 Sandor M. Gelman
 Daniel S. Goldsmith
 Robert M. Graham
 Alice G. Z. Greene
 Carl A. Hasselwander
 Ray L. Potter
 Thomas G. Sawyer
 Robert M. Sigler, Jr.
Utica
 Richard C. Stavoe
Vassar
 David N. Andreychuk
Warren
 Harvey R. Dean
 Frederick Gordon
 Robert T. Wald
Wayne
 Matthew N. Tinkham, Jr.
 Mr. & Mrs. Robert E.
 Wagner
West Bloomfield
 Mr. & Mrs. Ted J. Simon
West Branch
 William P. Jennings
Westland
 John J. Nellis
White Cloud
 S. K. Riblet
Wyandotte
 Frank L. Amprim
 A. Louis Gingras
 W. Hugh Williams
 William C. Williams
Ypsilanti
 Michael B. Bixby
 Ronald W. Egnor
 John N. Kirkendall
 Joseph D. Lawrence
 Thomas C. Manchester
 Richard K. Roberts
 Lawrence W. Sperling
 Robert D. Ulrich
Zeeland
 Hannes Meyers, Jr.
MINNESOTA
Albert Lea
 Thomas E. Allen
Duluth
 William M. Burns
 Robert E. Heller
 Joseph B. Johnson, Jr.
Edina
 Michael F. Kelly
Fairmont
 Thomas E. Dougherty
Fergus Falls
 Chester G. Rosengren
Hutchinson
 Hon. Joe A. Morrison
Mankato
 Robert G. Johnson
Minneapolis
 Norton Armour
 Robert S. Berkwitz
 Thomas M. Dale, Jr.
 William D. Flaskamp
 Wood R. Foster, Jr.
 Levi M. Hall
 Henry E. Halladay
 Thomas C. Hunt
 Robert J. King
 Helmuth E. Maag
 Minneapolis Star & Tribune
 Company
 David J. Peat
 Albert B. Perlin, Jr.
 William E. Porter
 Fred Rosenblatt
 Everett J. Schroeder
 Dayton E. Soby
 John H. Stout
 Rolfe A. Worden
Montevideo
 A. E. Kief
Redwood Falls
 Donald L. Crooks
St. Cloud
 Paul G. Hoffman
St. Paul
 James W. Brehl

TOPS AMONG CLASSES

Most Donors		Most Dollars		Highest Average Gift	Highest Percentage of Contributors	
1967	175	1930	\$27,880.00	1921	\$1,591.00	1899 66.6%
1963	169	1921	15,910.00	1930	568.97	1945 55.5
1966	165	1963	14,278.02	1944	185.71	1962 52.4
1968	153	1962	11,904.50	1923	142.33	1963 50.1
1969	146	1959	11,086.00	1942	135.86	1932 50.0

Philip Bruner
Eugene D. Buckley
Robert Butler
John D. Healy, Jr.
Geoffrey P. Jarpe
John F. Scott, Jr.
Peter N. Thompson
West Publishing Company

MISSISSIPPI

Cleveland
Alfred A. Levingston
Jackson
Calvin L. Wells

MISSOURI

Columbia
Buell McCash
Crestwood
Hartwell G. Crain
Green City
Geoffrey L. Gifford
Jefferson City
Henry I. Eager
Joplin
David E. Dwyer
Edward P. Dwyer, Jr.
Kansas City
Russell W. Baker
William H. Bates
Max H. Bergman
Lawrence M. Berkowitz
Edward S. Biggar
Menefee Blackwell
James R. Borthwick
Stephen E. Brawner
Daniel L. Brenner
Thomas R. Brous
Jacob Brown
Robert C. Canfield
Howard A. Crawford
Edward M. Dolson
Robert I. Donnellan
Robert M. Duboc
Carl E. Enggas
W. Anthony Feiock
George E. Feldmiller
Jack N. Fingersh
Mr. & Mrs. George H. Gangwere

Steven H. Goodman
Michael D. Gordon
Morris Gordon
Newman T. Guthrie
George R. Haydon, Jr.
John F. Ingraham
Russell S. Jones
Herbert M. Kohn
Hugh B. Kuder, Jr.
Joseph M. Lapin
Cornelius E. Lombardi, Jr.
John G. McEachen
Richard E. McEachen
Kenneth D. McGregor, Jr.
Whitney F. Miller
John A. Morrison
Robert B. Olsen
Charles E. Patterson
Colvin A. Peterson, Jr.
David Q. Reed
Lawrence D. Robinson
Hubert L. Rowlands
John Scurlock
Thomas W. Van Dyke
Stanley P. Weiner
George M. Wells
Thomas J. Wheatley, Jr.
Kent E. Whittaker
John P. Williams
James W. Winn
William H. Woodson
St. Joseph
David H. Morton
St. Louis
Charles M. Babington, III
Charles B. Blackmer
Thomas L. Croft
Raymond S. Davis, Jr.
Richard L. Eckhart
John N. Ehlers

Harold Elbert
Eugene J. Gabianelli
Marshall D. Hier
Elihu M. Hyndman
Vincent C. Immel
John F. Kern
Joseph M. Kortenhof
Gerald J. Laba
Donald G. Leavitt
Eric V. Lemon
Curtis L. Mann
Richard S. Marx
Matthew P. McCauley
Thomas F. McDonald
John C. Rohrbaugh
Richard S. Rosenthal
Joseph F. Ruwitch
Joseph J. Simeone
Daniel E. Singer
Edward L. Sprague
Edwin S. Taylor
David F. Ulmer
W. Stanley Walch
George C. Willson, III
Marvin O. Young
Sedalia
Harold W. Barrick
Henry C. Salveter
University City
Richard A. Fredman

MONTANA

Billings
Arthur F. Lamey, Jr.
Michael J. Whalen
Cut Bank
Gerald S. Frary
Great Falls
William A. Reid
Havre
John B. Kuhr
Helena
George T. Bennett
Louis M. Dyll
John R. Kline
Missoula
Robert M. Knight

NEBRASKA

Hebron
Hon. Orville L. Coady
Kearney
J. Dewayne Wolf
Lincoln
Oscar L. Clarke, Jr.
Theodore J. Fraizer
David A. Ludtke
Kenneth A. Miller
Charles E. Oldfather
David M. Pedersen
Wallace A. Richardson
Warren K. Urbom
McCook
John F. Hanson
Omaha
William J. Baird
Alfred G. Ellick
John P. Ford
Virgil J. Haggart, Jr.
Kenneth B. Holm
Edmund D. McEachen
Howard H. Moldenhauer
Edgar M. Morsman
Larry W. Myers
Miss Frances M. Ryan
Hird Stryker, Jr.
Scottsbluff
Robert M. Harris
Seward
Robert I. Blevens

NEVADA

Reno
Harold G. Capron
John J. McCune

NEW HAMPSHIRE

Amherst
John R. Monson
Berlin
George H. Keough
Concord
David A. Brock

John C. Ransmeier
Joseph S. Ransmeier
Michael M. Ransmeier
John B. Pendleton
Kenneth L. Robinson, Jr.
Derry
Edward D. Bureau
Keene
Homer S. Bradley, Jr.
N. Michael Plaut
Manchester
Charles A. DeGrandpre
Arthur A. Greene, Jr.
Michael P. Hall
Philip S. Hollman
David L. Nixon
William S. Orcutt
Jeffrey B. Osburn
Steven A. Solomon
Theodore Wadleigh
Robert A. Wells
Milford
David Woodbury
Nashua
J. Jefferson Davis
North Conway
William D. Paine, II
Peterborough
Hon. Kenneth A. Brighton
Portsmouth
Wyman P. Boynton
David M. Schraver
Rochester
Fred W. Hall, Jr.

NEW JERSEY

Bound Brook
Morris Halpern
Brick Town
Bernard A. Kannen
Bridgeton
Robert S. Greenberg
Steven Z. Kleiner
Camden
Asa D. Kennedy
Chatham
Frank W. Hoak
Chester
James Laughlin, III
Clifton
Richard B. Weil
East Orange
Charles W. Foster
East Paterson
Joseph J. DeLuccia
Elizabeth
Herbert Drucker
Andrew L. Gutterlaite
Haddonfield
Curtis R. Henderson
Hohokus
Donald C. Droste
Jersey City
Frederic W. Altschul
Matawan
Burton Rodney
Morristown
Allied Chemical Foundation
William F. Reichenbach
Nelson A. Sharfman
Newark
Helen J. Forsyth
Jerome J. Graham
Jeffrey J. Greenbaum
Edwin C. Landis, Jr.
Nielsen V. Lewis
Angelo W. Locascio
Edward G. Madden, Jr.
George J. Mendelson
Prudential Insurance
Company of America
John B. Stoddart, Jr.
Paul L. Tractenberg
New Brunswick
Johnson & Johnson
Stanley C. Smoyer
Ocean City
John W. Gilbert, Jr.
Orange
Theodore R. Cohn
Paterson
Joseph A. LaCava
Princeton
John W. Dumont

Garrett M. Heher
John R. Heher
G. Nicholas Miller
Plainfield
George G. Mutnick
Ridgewood
Barry I. Fredericks
James R. Lamb
Rutherford
Becton, Dickinson
Foundation
Henry A. Supplee
Short Hills
Donald R. Sanderson
Elmer E. Thomas
Somerville
Mahlon H. Ortman
Raymond R. Trombadore
South Orange
Bruce P. Miller
Summit
Edwin M. Dotten, Jr.
William K. Hoffman
Robert P. Luciano
Toms River
Thomas A. Pliskin
Trenton
Stephen B. Hunter
Ken Springer
Upper Montclair
Julius B. Poppinga
Washington
Verling C. Enteman
Westfield
Roy C. Wetterhall
West Orange
James B. Boskey
Westwood
Eugene H. Gilmartin
Richard A. Kurland
Willingboro
Col. Thomas J. Nichols
Woodbridge
Wendell A. Smith
Woodbury
Amos J. Peaslee, Jr.

NEW MEXICO

Albuquerque
Bruce D. Black
David F. Cargo
Allen C. Dewey, Jr.
Irwin S. Moise
Hugh B. Muir
Benjamin Osuna
Corralos
John F. Chaney
Gallup
Walter F. Wolf, Jr.
Hobbs
Lawrence H. Johnson
Roswell
Paul W. Eaton, Jr.
Stuart D. Shanor

NEW YORK

Albany
Michael W. Alexander
Richard J. Dorsey
Howard A. Jack
Cornelius D. Murray
Amityville
Harvey L. Blumberg
Ardsley
Ciba-Geigy Corporation
Ardsley-on-Hudson
George A. Spater
Binghamton
Floyd H. Lawson, Jr.
H. Albert Manwaring
Brooklyn
Helman R. Brook
Alan J. Flink
Elizabeth K. Johnson
Thomas G. Morgan
Joseph S. Orban, Jr.
Richard J. Reiman
Othello D. Thompson
Buffalo
William A. Bain, Jr.
John C. Barber, Jr.
James M. Beardsley
James W. Greene, II
Hugh M. Jones

Beatrice D. Kennedy
Bernard J. Kennedy
Ralph W. Larson
Robert H. Miltenberger, II
Louis R. Reif
Arthur M. Sherwood
Canandaigua
Emma R. M. Jones
Hugh M. Jones, Jr.
Chateaugay
J. Francis Foran
Commack
Robert J. Zeph
Corning
Ransom Pratt
DeWitt
Mr. & Mrs. Edward J. Fitzsimmons
East Rochester
Frank H. Ferris, Jr.
Frank H. Ferris, III
Endicott
Kenneth S. Leasure
Endwell
Salvatore A. Fauci
Fairport
Thomas G. Washing
Douglas W. Whitney
Forest Hills
Arthur H. Victor
Geneva
William F. McGowan
Great Neck
Martin E. Bernstein
Peter M. Bernstein
Walter L. Dean
John Forelle
Arthur G. Rosenberg
Guilderland
Charles R. Gibson
Hamilton
Fred J. Berg
John S. Hogg
Hartsdale
William S. Bonds
Horseheads
Thomas J. McNaughton
Huntington
Valentine F. Parker
Irvington-on-Hudson
John W. Thomas
June E. S. Thomas
Jamestown
Hykel J. Abdella
W. Park Catchpole
Jamaica Estates
Philip L. Weinstein
Johnsburg
Ira W. Levy
Johnson City
Robert M. Eckelberger
Larchmont
Ira B. Rose
Richard C. Killin
Lockport
Richard N. Lein
Merrick
Jeffrey P. Robbins
Mineola
Herbert M. Leiman
Mr. Kisco
Mary E. Goodhue
Newark
Thomas W. Biddle
New City
J. Martin Cornell
New Rochelle
Michael L. Krassner
William V. Krassner
New York
Prudence B. Abram
Sam L. Abram
American Airlines
American Brands, Inc.
American Home Products
Corporation
Carl H. Amon, III
Amstar Corporation
John D. Appel
John A. Artz
William T. Atkinson
Atlantic Richfield
Foundation

John C. Baity
 Henry D. Baldwin
 Richard B. Barnett
 Kevin M. Beattie
 Robert D. Becker
 Marcus P. Beebe
 Robert W. Beicke
 Jerold J. Benavie
 Carl D. Bernstein
 George B. Berridge
 Harold E. Berritt
 George P. Bischof
 Joel Bohmart
 Ronald E. Brackett
 Hubert J. Brandt
 William H. Braun, Jr.
 Bristol-Myers Fund
 Thomas W. Brookover
 Phillip C. Broughton
 Lawrence I. Brown
 James L. Burton
 Robert A. Butler
 Jon D. Carlson
 Donald S. Carmichael
 Chadbourne, Parke,
 Whiteside & Wolff
 Steven B. Chameides
 Continental Corporation
 Foundation
 Daniel F. Coughlin, Jr.
 James L. Crane, III
 Douglas M. Crowley
 George K. Crozer, IV
 Kenneth B. Cutler
 Richard R. Dailey
 Geoffrey Davey
 Peter F. Degaetano
 Joseph T. de Nicola
 George Deshensky
 Michael C. DeVine
 Benjamin H. Dewey, Jr.
 Thomas A. Dieterich
 John H. Distin
 Albert F. Donohue
 Albert D. Early
 Gordon L. Elicker
 Terrence A. Elkes
 Robert J. Epstein
 John W. Erickson
 Michael B. Evanoff
 EXXON Education
 Foundation
 Sally G. Farrell
 Martin R. Fine
 Robert B. Fiske, Jr.
 Stephen B. Flood
 E. Roger Frisch
 John R. Gaffin
 Peter P. Garam
 James V. Gargan
 Peter J. Gartland
 Roger A. Goldman
 Donald S. Goler
 Paul E. Goodspeed
 Jay Gorney
 Bette Goulet
 Maurice Greenbaum
 Samuel N. Greenspoon
 Robert T. Greig
 Robert R. Grew
 Alfred L. Haffner, Jr.
 Dianne M. Hagerman

Edward A. Hansen
 William R. Harman
 Robert W. Harmon
 Robert E. Hensel
 Arnold Henson
 Richard Herrmann
 Cyril F. Hertscho
 Barry Hirsch
 Edwin H. Hochberg
 Robert S. Hogueand
 Randall D. Holmes
 Arne L. Hovdesven
 Edwin A. Howe, Jr.
 Robert A. Howes
 Bernard Hulkower
 Joseph J. H. Humphrey
 Spencer C. Hunt
 William T. Hutton
 International Paper
 Company Foundation
 William J. Isaacson
 Johnson & Higgins
 Charles L. Johnston
 Roger W. Kapp
 J. Hayes Kavanagh
 Richard L. Kay
 Amalya L. Kearse
 Paul J. Kern
 M. Robert Kestenbaum
 Robert J. Kheel
 Richard J. King
 Marc S. Kirschner
 John T. Klug
 John C. Koster
 Homer Kripke
 William Krupman
 Robert G. Kubbach
 Stanley Kurz
 Eugene H. Lattin
 Paul L. Lee
 Evelyn J. Lehman
 Stanley T. Lesser
 Michael J. Levin
 James K. Lindsay
 Charles R. Linton
 Dale L. Lischer
 Lorillard Corporation
 Foundation
 Edward L. Lublin
 James A. Magee
 Manufacturers Hanover
 Trust Company
 Leah R. Marks
 Daniel L. Martin
 Malcolm E. Martin
 Gordon A. McKean
 George C. McKinnis
 Michael B. McLearn
 Joseph E. McMahon
 Archie A. Messenger
 Stephen E. Miron
 Mobil Foundation, Inc.
 Edward T. Moen, II
 William M. Moldoff
 William S. Moody
 Charles A. Moran
 Morgan Guaranty Trust
 Company
 G. Alfred Mudge
 Charles Myneder
 Gregor N. Neff
 Timothy A. Nelson

Michael F. R. Newbold
 Eldon Olson
 John S. Osborne, Jr.
 Paul M. Otergard
 Gene E. Overbeck
 Garo A. Partoyan
 William C. Pelster
 Louis Perlmutter
 Norman A. Platt
 Charles Platto
 E. Miles Prentice, III
 Price Waterhouse
 Foundation
 Stuart H. Pringle, Jr.
 John C. Provine
 Thomas H. Quinn, Jr.
 William J. Rainey
 James A. Rice
 Kurt E. Richter
 Irwin Roth
 Carl S. Rowe
 Richard B. Salomon
 Leonard S. Sandweiss
 Douglas S. Scarff
 Frederick C. Schafrick
 John T. Schmidt
 William J. Schrenk, Jr.
 Robert G. Schuur
 Andre A. Schwartz
 James M. Schwartz
 SCM Foundation, Inc.
 Richard K. Scofield
 Arthur A. Segall
 Donald B. Shafto
 Ralph Shapiro
 Susan R. Shimer
 Herbert E. Sloan, III
 William R. Slye
 Milton D. Solomon
 Ronald P. Soltman
 William H. Spitalny
 Daniel H. Steidl
 Kenneth D. Stein
 Lyle B. Stewart
 Frank Stone
 Rollyn L. Storey
 Donald F. Stubbs
 Peter W. Sturtz
 David W. Swanson
 Karen M. Swift
 Mr. & Mrs. John S.
 Tennant
 Arbie R. Thalacker
 Michael J. Thomas
 W. Bruce Thomas
 William M. Toomajian
 Jerome S. Traum
 Dennis C. Trott
 Nancy W. Trowbridge
 Thomas R. Trowbridge, III
 Peter L. Truebner
 United States Trust
 Company
 Allan P. Victor
 John M. Walker
 Jerome K. Walsh
 Edward H. Walworth, Jr.
 Lester E. Waterbury
 Paul Weinberg
 Walter H. Weiner
 Stephen A. Weinstein
 James G. Wells

Edwin N. West
 Thomas J. Whalen
 Donald M. Wilkinson, Jr.
 Peter W. Williamson
 Henry S. Wingate
 Arthur M. Wisehart
 Kurt J. Wolff
 George A. Wright, Jr.
 Kathryn D. Wriston
 E. Lisk Wyckoff, Jr.
 Bernard Yaker
 Arthur Young Foundation
 William A. Young
 James R. Zuckerman
 John F. Zulack
Niagara Falls
 The Carborundum
 Company
Oyster Bay
 Jacob Bernstein
Palmyra
 Hart B. Pierce, Jr.
Pawling
 Ralph M. Carson
Pearl River
 Bertram H. Lebeis
Pine Bush
 Frances Bilmes
Rochester
 Paul Babitz
 George H. Brown
 John G. Brummer
 Donald M. Cohn
 William M. Colby
 Gerald B. Fincke
 Douglas I. Hague
 Harold W. Hanlon
 Jewish Community Federa-
 tion of Rochester, Inc.
 Merwyn M. Kroll
 John M. LeFevre, Jr.
 James A. Locke
 Dennis J. Lumsden
 Paul F. Morgan
 Mr. & Mrs. Hastings S.
 Morse, Jr.
 Richard B. Secrest
 Thomas A. Solberg
 Norman N. Spindelman
 Paul J. Suter
 Sybron Corporation
 Leonard W. Treash, Jr.
 Jonathan H. Trost
 Barry R. Whitman
 Harry A. Wood
 Lloyd A. Wright
 William T. Yorks
 Howard J. Youngman
Rome
 Richard D. Simons
Roslyn Heights
 Herbert W. Solomon
Rye
 Robert S. Hogueand
Schenectady
 General Electric Foundation
 John R. MacKenzie
 Alvin O. Sabo
Skaneateles
 John H. Hawkins
Syracuse
 Robert N. Brown
 Alan S. Burstein
 Lawrence H. Gingold
 Michael W. Harris
 Travis H. Lewin
 Rosemary S. Pooler
Utica
 Francisco Penberthy
White Plains
 The General Foods Fund,
 Inc.
 Marshall L. Goldstein
 Richard A. Shapiro
Yonkers
 John R. Nolan
NORTH CAROLINA
Brevard
 Tom C. Willson

Chapel Hill
 David J. Brower
 John H. Martin
 Lawrence A. Young
Charlotte
 Charles B. Park, III
Hickory
 Harry L. Shinn, Jr.
Raleigh
 Everette Noland
Research Triangle Park
 Anthony T. LoPucki
Winston-Salem
 Allan R. Gitter

NORTH DAKOTA

Ashley
 Max A. Wishek
Bismarck
 Robert O. Wefald
Fargo
 Duane H. Ilvedson
 John D. Kelly
 John G. Nilles
Grand Forks
 Daniel S. Guy

OHIO

Ada
 John J. Connaughton
 Eugene N. Hanson
Akron
 Ronald C. Allan
 Clarence L. Becker
 Dale O. Cox
 Allan B. Diefenbach
 R. Ralph Felver
 Arden E. Firestone
 Harold J. Holshuh
 Linda B. Kersker
 C. Blake McDowell
 C. Blake McDowell, Jr.
 Andrew J. Michals
 Duane Morris
 Phillip W. Murray
 S. John Nostwick
 James Olds, Sr.
 James S. Pedler
 Evan J. Reed
 George T. Roderick
 Justin T. Rogers, Jr.
 Timothy F. Scanlon
 John W. Solomon
 John L. Wolfe
Ashland
 Kenneth J. Nordstrom
 William D. VanTilburg
Ashtabula
 Lorenzo T. Carlisle, Jr.
Beachwood
 William F. Steiner
Bellevue
 William F. Agler
Bowling Green
 Benjamin L. Pierce
 Daniel W. Reddin, III
 Evelyn B. Reddin
Bridgeport
 Michael R. Thomas
Cambridge
 James Granitsas
Canton
 Sherwood Ake
 Roy H. Batista
 John F. Buchman, III
 Leroy J. Contie, Jr.
 Charles K. Correll
 George H. Deuble
 Foundation
 John D. Jolliffe
 Samuel Krugliak
 Thomas H. Leahy
 Hon. John R. Milligan, Jr.
 John E. Sponseller
 F. Stuart Wilkins, Jr.
 Earle E. Wise
Celina
 Mark V. Klosterman
 William M. Meikle
Chagrin Falls
 Charles F. Dugan
Cincinnati
 George W. Allen
 Richard W. Barrett

SOURCES OF NON-ALUMNI CONTRIBUTIONS

	CONTRIBUTORS	GIFTS	DOLLARS
Memorials	37	40	\$19,710.00
Matching Companies and Firms	79	126	12,323.08
Foundations and Trusts	13	16	57,945.00
Other	54	61	9,803.09
	183	250	\$99,781.17

Dennis J. Barron
 Daniel O. Berger
 Nolan W. Carson
 Albert D. Cash
 Lewis L. Clum, Jr.
 Scott B. Crooks
 Robert A. Dimling
 David D. Dodge
 James W. Dorr
 Stephen S. Eberly
 Robert W. Elder
 Federated Department
 Stores, Inc.
 John N. Fischer, III
 Hilliard J. Fjord
 James G. Fleisch
 Neil Ganulin
 Thomas J. Gardner
 Perry T. Garver
 Lewis G. Gatch
 Howard Gould
 Thomas W. Jones, Jr.
 Jerome N. Kearns
 George A. Leonard
 Peter F. Levin
 William A. McClain
 Edward W. Merkel, Jr.
 Gail F. Miller
 Michael E. Neiheisel
 Ronal R. Newbanks
 Peck Shaffer & Williams
 Hon. Burton Perlman
 Jay A. Rosenberg
 Stuart A. Schloss, Jr.
 James E. Schwab
 S. Samuel Scoville
 Melvin Shotten
 Philip S. Smith
 Alan R. Vogeler
 James E. Walter
Cleveland
 John J. Adams
 William D. Ahonen
 William R. Althans
 James N. Bailey
 Thomas E. Baker
 Lewis T. Barr
 Jeffrey A. Belkin
 Ralph M. Besse
 Robert M. Brucken
 Alexander W. Budden
 Aaron H. Bulloff
 Mrs. J. H. Butala, Jr.
 Paul B. Campbell
 Zolman Cavitch
 Carl J. Character
 Charles H. Clemenshaw
 Eben H. Cockley
 Louis A. Colombo
 William H. Conner
 Eben G. Crawford
 William J. DeLancey
 Jon E. Denney
 Irwin J. Dinn
 Richard M. Donaldson
 Eaton Corporation
 Stanley S. Eilers
 Brian M. Eisenberg
 Scott H. Elder
 Daniel R. Elliott, Jr.
 Stanley M. Fisher
 Albert E. Fowerbaugh
 Stuart A. Friedman
 Sydney S. Friedman
 Michael R. Gallagher
 Sydney N. Galvin
 John M. Garland
 Gerald Gherlein
 Garth E. Griffith
 Donald W. Gruettner
 Bobb H. Hardies
 Michael L. Hardy
 William C. Hartman
 Henry C. Harvey, Jr.
 Mr. & Mrs. Emanuel H.
 Hecht

Frank C. Henry
 Robert J. Hoerner
 Allen C. Holmes
 John B. Houck
 Michael M. Hughes
 George M. Humphrey, II
 James I. Huston
 Robert Jillson
 Barbara Brattin Kacir
 George F. Karch, Jr.
 Richard Katcher
 John D. Kelleher
 Eugene T. Kinder
 Calvin B. Kirchick
 Harold L. Klarreich
 James D. Knotter, Jr.
 Samuel F. Komito
 Thomas V. Koykka
 Milton A. Kramer
 Kenneth A. Kraus
 Charles W. Landefeld
 Morton Q. Levin
 Alan G. Lipson
 George F. Lynch
 Howard A. Marken
 Wilbur J. Markstrom
 Wendell E. Mathews, Jr.
 Joseph L. McEntee
 Cecil R. Mellin
 John T. Meredith
 Robert L. Metzger
 David S. Meyers
 Harvey O. Mierke, Jr.
 David H. Miller
 Bert W. Moyer
 James P. Murphy
 Jerome D. Neifach
 Robert B. Nelson
 L. Beaumont Parks
 Richard W. Pogue
 Gerald M. Porter
 James M. Porter
 Alan M. Rauss
 David W. Rowlinson
 Thomas Schick
 Allan F. Schmalzriedt
 Isaac Schulz
 Oliver E. Seikel
 Morris G. Shanker
 James M. Smith
 Richard C. Sneed
 Nicholas M. Spoke
 Standard Oil Company
 (Ohio)
 Joseph D. Sullivan
 Leonard W. Sweet
 William C. Todia
 F. David Trickey
 William M. Troutman
 Edward P. Troxell
 Daniel C. Turoff
 E. Smith Warder
 Samuel G. Wellman
 Jack L. White
 James M. Wilsman
Columbus
 Robert E. Albright
 David G. Baker
 Herbert R. Brown
 Edward J. Cox, Jr.
 Richard E. Day
 Glenn S. Dennis
 Charles S. DeRousie
 Henry W. Eckhart
 John C. Elam
 Richard K. Elliott
 J. Richard Emens, II
 Domenic Federico
 James B. Feibel
 Kenneth M. Foley
 David E. Frasch
 Robert E. Fultz
 Dennis D. Grant
 James R. Hanson
 Jeffrey W. Hutson
 Kiehner Johnson
 Jerry D. Jordan

James P. Kennedy
 Victor S. Krupman
 William M. Lane
 William H. Leighner
 Jay F. McKirahan
 William W. Milligan
 Frank R. Morris, Jr.
 Thomas E. Palmer
 James E. Pohlman
 Deborah M. Powell
 Stanley D. Ross
 William L. Schlosser
 Gordon Shuler
 George A. Skestos
 Fredric L. Smith
 Norman T. Smith
 Larry H. Snyder
 Edgar A. Strause
 James M. Tobin
 Dennis W. Toivonen
 Robert E. Walker
 Roderick H. Willcox
 Alan C. Witten
 Robert D. Zitko
Coshocton
 Van E. Blanchard
 Harold E. Hunt
Dayton
 Robert A. Adam
 Richard A. Broock
 Jack M. Burkett
 Richard F. Carlile
 William L. Carr
 Hon. Lester L. Cecil
 Thomas C. Cecil
 William A. Clark
 Robert K. Corwin
 Thomas G. Kennedy
 Alfred L. McCray
 Samuel A. McCray
 Alan F. Meckstroth
 James T. Neef
 John R. Newlin
 Ben E. Olive
 Ronald S. Pretekin
 Gerald D. Rapp
 Jon M. Sebaly
 Edward L. Shank
 Kenneth O. Shively
 Jeffrey B. Shulman
 Andrew P. Spiegel
 Howard N. Thiele, Jr.
 Allen Q. Watkins
Defiance
 Arthur L. Wolf
Delaware
 Fred R. Wickham
East Liverpool
 Jackman S. Vodrey
Eaton
 Julian E. Clark
Elyria
 James Christie
 Kenneth C. Hamister
 Charles M. Hyman
 J. William McCray
 J. C. William Tattersall
Findlay
 Charles R. Brown
 Marathon Oil Foundation,
 Inc.
Fostoria
 Frank J. Kinn
Fremont
 Richard C. Darr
Glendale
 Thomas D. Heekin
Lancaster
 William G. Coultrap
 Bruce T. Kloppman
Lebanon
 Jackson C. Hedges
Leipsic
 Robert B. Weaver
Lima
 John T. Guernsey
 Lee G. VanBlargan
 Donald J. Witter
Lisbon
 Donald A. Lewis

Lorain
 Dan K. Cook
 Daniel A. Cook
 Andrew J. Warhola
Madison
 David S. Jacobson
Mansfield
 F. Loyal Bemiller
Marion
 John Ashworth
 William H. Michel
Marysville
 Joseph B. Grigsby
 Robert O. Hamilton
Massillon
 John V. Hammersmith
Middletown
 Ronald H. Finkleman
 Edward A. Forshaw
Napoleon
 James Donovan, III
Newark
 Robert N. Drake
 Thomas E. Norpell
 James W. Pyle
Niles
 Howard A. Mills
Norwalk
 Michael R. Fegen
Oberlin
 Robert N. Fauver
Perrysburg
 Doris R. Fenneberg
Piqua
 Frederick D. Freed
 Jack L. Neuenschwander
Port Clinton
 Douglas A. Meyer
Reynoldsberg
 Frank B. Lienhart
Rocky River
 John A. Payne, Jr.
St. Clairsville
 Stanley G. Burech
 George W. Cheffy
 W. Thornley Hunt
St. Marys
 Edward S. Noble
Sandusky
 Dennis E. Murray
 Melvyn J. Stauffer, Jr.
 William C. Steuk
Shaker Heights
 Kenneth F. Snyder
 David H. Van Horn
 Stanley A. Williams
Shelby
 William R. Morris
South Euclid
 Thomas W. Taylor
Springfield
 Robert C. Acton
 Howard A. Eckels
 Hon. Ben J. Goldman
 James A. Harmon
 George M. Winwood, III
 Robert A. Vaughn
Steubenville
 Robert L. Quinn
 William J. Weinman
Struthers
 Michael C. Clemente
Tiffin
 Wilson E. Best
 Paul R. Ebel
 Paul E. Gillmor
 J. B. Nordholt, Jr.
 James D. Supance
Toledo
 Stewart H. Aron
 Richard S. Baker
 Vincent L. Barker, Jr.
 D. Robert Bastian
 Howard W. Boggs
 John H. Boggs
 Ralph S. Boggs
 George S. Bradley
 Harland M. Britz
 Charles E. Brown
 Arnold F. Bunge, Jr.
 John H. Burson
 Thomas F. Butler
 John J. Callahan

Robert G. Clayton
 J. Neil Crowley, Jr.
 Thomas L. Dalrymple
 Robert B. Dixon
 Walter I. Ducket
 Edwin G. Emerson
 Richard A. Entenmann
 Raymond G. Esch
 Austin M. Frease
 Francis J. Gallagher
 Jack E. Gallon
 Robert W. Gibson
 Paul D. Giha
 Lynn H. Gressley
 Frank D. Guthrie
 Leslie Henry
 Edward E. Hiatt
 Frank D. Jacobs
 Marvin K. Jacobs
 Jamille G. Jamra
 Justice G. Johnson
 Jerome F. Kapp
 Robert A. Kelb
 Donald J. Keune
 Joel A. Levine
 Stanley K. Levison
 Jon C. MacKay
 Theodore Markwood
 Michael F. McCarthy
 Larry W. McCormack
 Donald F. Melhorn
 G. Greg Michael
 John H. Moor
 Harry W. Morgan, Sr.
 John H. Morgan
 James M. Morton, Jr.
 Clarence W. Neuhaus
 Owens-Illinois, Inc.
 Thomas W. Palmer
 Charles W. Peckinpaugh, Jr.
 Richard H. Peters
 Joseph H. Pilkington
 James J. Robison
 Lyman G. Rupp
 Charles A. Sailstad
 Barry E. Savage
 Wayne E. Shawaker
 James T. Southard
 James A. Sprunk
 Earl H. Staelin
 Duane Stranahan, Jr.
 G. Richard Tandler
 Robert N. Torbet
 Theodore R. Vogt
 Robert L. Weisenburger
 R. P. Whitehead
 Francis M. Wistert
 Howard B. Young
Urbana
 Charles B. English
Utica
 I. Russell Suskind
Van Wert
 Charles E. Baldwin
Warren
 David R. Chenoweth
 Donald R. Ford
 William R. Hewitt
 Frederick H. Loomis, Jr.
 Robert S. McGeough
 John T. Milligan
 Bernard W. Rosenberg
 Michael W. Rosenberg
Warrensburg
 David L. Genger
Wellsville
 William L. Bush
Wilmington
 Frederick J. Buckley
 Samuel H. Kaufman
Wooster
 Walter C. Grosjean
 John C. Johnston, Jr.
 Don L. Reynolds
Worthington
 Richard T. Savage
Youngstown
 Stanley M. Eppstein
 Arthur N. Friedman

Charles P. Henderson
Fredric A. Kannensohn
John A. Kicz
Jacob Levy
Robert A. Manchester
W. Stephen Meloy
Myron J. Nadler
Albert J. Ortenzio
William E. Pfau, Jr.
Warren H. Pritchard
Lawrence R. Springer
George B. Woodman
Xenia
Robert A. Miller
William A. Miller

OKLAHOMA

Bartlesville
Lois S. Johnson
Richard Kane
Norman
Frederick H. Miller
Elbridge D. Phelps
Oklahoma City
Allen D. Evans
Arnold T. Fleig
Lon Foster, III
Benjamin A. Goff
James F. Hartmann, Jr.
Jerome L. Henry
Fred J. McDonald
John L. Nichols
Tulsa
William C. Anderson
Charles C. Killin
Frederick D. Leonard
John J. Livingston
Bob F. McCoy
Joseph W. Morris
Anthony F. Ringold
Robert S. Rizley
Dickson M. Saunders
R. Kendall Sherrill
Russell H. Smith
Richard H. Wills, Jr.
Wewoka
Richard S. Roberts
Glenn O. Wallace

OREGON

Ashland
Benjamin Lombard, Jr.
Bend
Ronald L. Marceau
Eugene
Darst B. Atherly
Robert G. Dickinson
Richard E. Miller
Hillsboro
Robert H. McSweeney
Medford
Hon. John R. Dellenback
Portland
Anthony J. Barker
John M. Berman
Robert B. Duncan
Andrew F. Fink
Michael J. Gentry
Ronald S. Grossmann
Robert M. Kerr
William H. Kinsey
James S. Leigh
Dennis J. Lindsay
Richardson Nahstoll
Forrest W. Simmons
Calvin N. Souther
Robert E. Walkley

PENNSYLVANIA

Allentown
Irving W. Coleman
George W. Sherr
Amble
rtis Wright
Angor
William C. Cassebaum
Berwyn
Franklin Butler
Bethlehem
Frank R. Barnako
Bethlehem Steel
Corporation
Donald B. Corriere

Frank S. Dickerson, III
Meredith Hemphill, Jr.
Kenneth L. Houck
Hugh M. Morrison
Richard L. Musgrave
Bradford
Griffith A. Herold
Camp Hill
William F. Farrell
Charles D. Moyer
Clarion
Jack R. Zerby
Clearfield
Richard A. Bell
Conneautville
John Fuller
Devon
Williamson P. Donald
Doylestown
John A. VanLuvanec
Easton
Raymond J. DeRaymond
Erie
John G. Gent
Philip G. Gillespie
William H. Higgins
Stephen E. Jones
Robert J. Kilgore
Hon. William W. Knox
Richard A. Levick
Daniel L. Miller
William G. Sesler
Gary J. Shapira
John A. Spaeder
Robert N. Spaeder
John J. Stroh, Jr.
Gettysburg
Donald M. Swope
Harrisburg
Paul E. Clouser
Joseph P. Hafer
Thomas Hooker, Jr.
Leon D. Metzger
James B. Pannebaker
Carroll F. Purdy, Jr.
Charles E. Thomas
Charles E. Thomas, Jr.
Hershey
Burton B. Hendricks
Johnstown
Maurice J. Shadden
Wayne G. Wolfe
Lansdale
John H. Witherspoon, Jr.
Meadville
Robert B. Dornhaffer
Monessen
James J. Manderino
New Castle
Robert E. Jamison
Norristown
Lawrence A. Brown
M. Paul Smith
Old Forge
Walter W. Kohler
Saverio Rosato
Philadelphia
Lawrence S. Coburn
L. Garrett Dutton, Jr.
S. Jonathan Emerson
Carl E. Esser
Aaron C. Finkbiner, III
John M. Gardner
Francis R. Grebe
Cecil H. Haas
Dudley Hughes
Alan R. Hunt
Jerome Kaplan
Sam Keane
Warren M. Laddon
Thomas L. Ledbetter
John H. Leddy
William H. Lowery
Howard C. Petersen
Andrew S. Price
Benjamin M. Quigg, Jr.
James H. Rich, Jr.
Kenneth A. Ritchie
Gerald J. Rodos
James M. Roosevelt
Edward R. Sandell

Ivan R. Schafer
Scott Paper Company
Lee H. Snyder
C. K. Walters
William Y. Webb
Robert B. Whitney
Pittsburgh
Alcoa Foundation
Mr. & Mrs. Jack G.
Armstrong
Claude Worthington
Benedum Foundation
Bergstrom Foundation
Henry A. Bergstrom
David D. Blumenstein
Ben P. Brasley
Ronald L. Burkhard
Thomas H. Chamberlin
Thomas C. Cochran, Jr.
Charles C. Cohen
Thomas J. Donnelly
Henry W. Ewalt, III
George E. Ewing
Robert G. Geeseman
Egon M. Gross
Gulf Oil Corporation
Fred C. Houston, Jr.
William M. Houston
James F. Israel
Marten R. Jenkins
Paul R. Jenkins
Hon. Livingstone M.
Johnson
Thomas R. Johnson
Koppers Company
John H. Kunkle, Jr.
Thomas A. Lazaroff
Allen Z. Lefkowitz
John A. Matta
William J. McCormick
M. Bruce McCullough
Mr. & Mrs. John C.
McGinnis
Rea P. Miller, Jr.
Richard J. Munsch
K. Sidney Neuman
William R. Nuernberg
Wilbur M. Otto
PPG Industries Foundation
Victor A. Peckham
Donald L. Phillips
Larry E. Phillips
Walter J. Phillips
Lawrence N. Ravick
Eric P. Reif
Thomas J. Reinstadtler, Jr.
Susan L. Rockman
Charles G. Schwartz
Dorothy A. Servis
Donald E. Seymour
Donald W. Shaffer
George T. Skinner
Richard E. Spatz
Joel B. Strauss
William G. Sutter, Sr.
William D. Sutton
John C. Unkovic
Joseph Van Buskirk
Helen E. Wichmann
Robert T. Winston
Scott F. Zimmerman
Radnor
Alan G. Choate
H. William Taylor, III
Reading
Paul W. Bollman
William R. Forry
James M. Potter
James W. Stoult
State College
Harrison D. Mason
Scranton
James E. O'Brien
Sharon
Bernard Goldstone
Smethport
Glenn E. Mencer

Spring House
George Q. Hardwick
Titusville
Herbert L. Varnum
Villanova
Benjamin K. Harris
Howard R. Lurie
Warren
Harold S. Hampson
Wellsboro
Edward H. Owlett
Wilkes Barre
Harold Rosenn
Willow Grove
John M. Rintamaki
York
Mr. & Mrs. Lewis
Markowitz
Robert J. Stewart

RHODE ISLAND

Providence
Richard W. Billings
John H. Blish
Robert W. Edwards, Jr.
John S. Fallon
Eugene V. Higgins
Gilbert Indeglia
James P. Kelly
John K. McIntyre
Robert W. Shadd
Edward M. Watton

SOUTH CAROLINA

Aiken
James E. Austin, Jr.
Camden
H. W. C. Furman
Charleston
Edward D. Buckley
Hon. Clarence E. Singletary
Columbia
J. Kirkland Grant
W. Croft Jennings
Hilton Head
William F. Kenney
St. Matthews
Cyril L. Kendall
Sumter
Philip Wittenberg

SOUTH DAKOTA

Sioux Falls
Roy E. Willy

TENNESSEE

Cleveland
Edward L. McCampbell
Knoxville
Hal F. Burk
W. W. Kennerly
Jackson C. Kramer
R. Arnold Kramer
Frederick D. McDonald
John L. Sobieski, Jr.
Lewisburg
Theodore P. Duning
Memphis
Henry H. Hancock
Edward W. Kuhn
Fermon C. Sewell
Nashville
Lawrence E. Levine

TEXAS

Amarillo
Frank T. O'Brien, Jr.
Austin
Alan M. Sager
Beaumont
James D. McNicholas
Brownsville
Jose T. Canales
Dallas
John K. DeLay, Jr.
Frederick L. Hamric
Mrs. John P. Higgins
Kenneth Keim
Michael S. Knuths
Lennart V. Larson
Charles G. Nickson
Robert W. Porter
Roy R. Ray
Robert F. Ritchie
Harold E. Rudel
Frank M. Wheeler

El Paso
Larry Victorson
Houston
Lackland H. Bloom, Jr.
Milton L. Brand
Hon. John R. Brown
Barbara W. Butler
James E. Crowther
Robert J. Currie
D. Camille Dunn
EXXON USA Foundation
Archibald D. Gray
El Carol V. Greenwood
William C. Griffith
Patricia M. L. Hanson
Charles E. Humphrey, Jr.
Karl E. Kraft
Sam W. Levy
Charles E. Nadeau
John B. Neibel
James A. Rodgers
Myron M. Sheinfeld
Charles J. Sullivan
Verle C. Witham
George S. Wolbert, Jr.
Humble
John O. Hoyt
Irving
Charles W. Wexler, Jr.
Lubbock
Robert P. Davidow
Mission
Harry L. Hall
Waco
Erwin A. Elias

UTAH

Salt Lake City
Robert R. Finch
Charles T. Klein
George D. Melling, Jr.
Oscar W. Moyle, Jr.
William Vogel

VERMONT

Brattleboro
William B. Price
Burlington
Marilynn S. Alexander
Stephen W. Kimbell
Essex Junction
Alan D. Overton
Gregg M. Wilson
Hinesburg
Charles R. Ross
Killington
William H. Burkhardt
Montpelier
Charles E. Gibson, Jr.
Newport
Paul B. Wolfe
Rutland
Robert E. Broderick
St. Albans
Robert H. Brown
St. Johnsbury
Harry W. Witters
South Burlington
Tipton S. Ross
Waterbury
John P. Meaker

VIRGINIA

Alexandria
M. Gary Denkinger
R. Barthen Gorman
Wolf Haber
Donald L. Hersh
Debra A. Millenson
George W. Watson
Annandale
Winston S. Moore
Arlington
Robert N. Dorosin
Louis G. Ferrand, Jr.
Col. John W. Gorn
Douglas N. Jones
Aldis Lapins
Elaine M. Palo
Vernon J. VanderWeide
James T. Warns
Christiansburg
William R. L. Craft, Jr.

Falls Church
 Amos J. Coffman
 Eugene K. Snyder
Great Falls
 Robert O. Tyler
 Hon. Guy VanderJagt
Leesburg
 Robert J. Wilson
Lexington
 Herman Kaufman
 Roy L. Steinheimer, Jr.
McLean
 Joseph L. Mayberry, Jr.
Norfolk
 Charles L. Kaufman
 Harry Pincus, Jr.
Roanoke
 James B. Osborne
Richmond
 James L. Hague
 Morton M. Zedd
Staunton
 Richard W. Smith
Williamsburg
 Tom A. Collins
 Thomas H. Jolls, Sr.

WASHINGTON

Arlington
 Don R. Hunter
Bellevue
 Richard L. Martens
 Roy E. Mattern, Jr.
 Claire S. Thomas
Coupeville
 Harold E. Baily
Everett
 Joseph Brinster
Fairchild A.F.B.
 Robert S. Thompson
Fort Lewis
 Maj. John F. Lymburner
Longview
 Willard Walker
Olympia
 Edward C. Miller
 David R. Minikel

Seattle
 Thomas R. Beierle
 William C. Blanchard
 J. Henry Brockhaus
 Peter D. Byrnes
 Larry M. Carter
 Robert B. Dunn
 Stephen C. Ellis
 Douglas F. Graham
 Malcolm S. Harris
 Philip G. Hubbard
 Jack E. Hulburd
 Bruce H. Hurst
 Kenyon P. Kellogg, Jr.
 Kenneth C. Klepser
 Theodore A. LeGros
 Thomas J. McKey
 Ronald J. Meltzer
 Steve P. Moen
 William N. Maloney
 Preston L. Niemi
 Steven D. Phillips
 Herman S. Siqueland
 Donald D. Skinner
 Paul W. Steere
 Edward F. Stern
 Lester B. Vincent
 Norman L. Winn
 Jay H. Zulauf
Spokane
 Harvey W. Clarke
 Charles A. Jens
 Benjamin H. Kizer
 Douglas D. Lambarth
Tacoma
 Charles W. Johnson
 Claude M. Pearson
Zillah
 William C. Fork

WEST VIRGINIA

Charleston
 Michael Chaney
 Lois B. Scherr

Huntington
 David H. Daugherty
South Charleston
 Kenneth E. Stewart
Wheeling
 James F. Companion
 J. Donald Ezell
 George S. Hazlett

WISCONSIN

Appleton
 Robert W. Swain, Jr.
Beloit
 Leo H. Hansen
Cedarburg
 Mr. & Mrs. John A. Hazelwood
Janesville
 James R. Cripe
 Robert C. Lovejoy
Kaukauna
 Irving G. Curry, III
Madison
 Thomas M. Boykoff
 Thomas G. Frangos
 J. Kirby Hendee
 Seward R. Stroud
Milwaukee
 Benjamin J. Abroahms
 Allis Chalmers Foundation, Inc.
 John B. Baker
 David A. Benner
 William E. Beringer
 Hugh R. Braup
 Howard G. Brown
 Martin R. Browning
 John A. Casey
 Class of 1963 Law
 Cutler-Hammer Foundation
 Larry R. Dalton
 Stephen C. deVries
 Steven R. Duback
 Scott H. Engroff

John W. Galanis
 Joseph A. Gemignani
 Dudley J. Godfrey, Jr.
 Thomas W. Godfrey
 Robert H. Gorske
 Michael W. Grebe
 Charles Hansen
 Edward J. Heiser, Jr.
 Gary A. Hollman
 Herbert E. Hoxie
 Thomas W. Hoya
 Thomas O. Kloehn
 John T. Kuesel
 Arthur F. Lubke, Jr.
 Kenneth Luce
 William J. Mantyh
 Quinn W. Martin
 Earl L. Meixner
 Richard H. Norris, III
 Stanley R. Pappas
 Charles S. Quarles
 William L. Randall
 John M. Reinhart
 Gordon H. Smith, Jr.
 Mark Smith
 Natalie A. Smith
 Leonard Sosnowski
 Harney B. Stover, Jr.
 Michael P. Sullivan
 Stephen Z. Surridge
 T. L. Tolan, Jr.
 Ronald L. Walter
 Clay R. Williams
 Wisconsin Law Alumni
 Joseph J. Ziino, Jr.

Oconomowoc

Irving T. Babb
Oshkosh
 John E. Dempsey
 B. T. Hoffmaster
 Harry E. Meyer, Jr.

Racine
 Roger L. McManus
Sheboygan
 Joseph H. Peters
West Allis
 Allis Chalmers Foundation, Inc.

WYOMING

Cheyenne
 William A. Swainson
Kemmerer
 Patrick J. Quealy
Sheridan
 David B. Kennedy

FOREIGN & U.S. POSSESSIONS

Hans G. Bagner
 Rinaldo L. Bianchi
 Lewis Carroll
 Evelyn N. Cooper
 Irene R. Cortes
 Mr. & Mrs. Ralph Fichtner
 David B. Harrel
 Mary J. Hartung
 Heinz G. Helm
 Robert E. Hollweg
 W. T. Kilbourne, II
 Hans C. Krueger
 Felix Loeffler
 William C. Loud, Jr.
 Anthony Lynch
 David A. Lynch
 Michael A. McNerney
 J. Toshio Sawada
 John E. Schaal
 Everett M. Scranton
 Frederick R. Strasser
 Albino Z. Sycip
 Thomas C. Tilly
 Howard A. Welch
 Jack Y. H. Yuen

Class Summary of Gifts

Class	Class Agent	Number of Gifts in 1973	Number of Contributors in 1973	Number in Class	Average Gift	% of Class Contributing	Total Amount Received in 1973
1894	David R. Macdonald			1			
1896	"			1			
1898	"			1			
1899	"	3	2	3	\$ 23.33	66.6%	\$ 70.00
1900	"			3			
1901	"			5			
1902	"	2	2	6	17.50	33.3	35.00
1903	"	1	1	3	125.00	33.3	125.00
1904	"			2			
1905	"	2	2	11	22.50	18.1	45.00
1906	"	2	2	9	17.50	22.2	35.00
1907	"	3	2	10	10.00	20.0	30.00
1908	"	3	3	14	116.66	21.4	350.00
1909	"	4	3	19	37.50	15.7	150.00
1910	"	7	6	15	48.57	40.0	340.00
1911	"	3	3	25	58.33	12.0	175.00
1912	"	5	5	22	60.00	22.7	300.00
1913	"	3	3	29	20.00	10.3	60.00
1914	"	10	10	35	72.00	28.5	720.00
1915	"	8	8	30	25.62	26.7	205.00
1916	Frank G. Millard	18	13	36	81.38	36.1	1,465.00
1917	David R. Macdonald	12	11	47	97.08	23.4	1,165.00
1918	Sam G. Pickus	2	2	17	100.00	11.8	200.00
1919	Charles L. Goldstein	6	6	18	54.16	33.3	325.00
1920	Glenn M. Coulter	12	10	21	35.83	47.6	430.00

Class	Class Agent	Number of Gifts in 1973	Number of Contributors in 1973	Number in Class	Average Gift	% of Class Contributing	Total Amount Received in 1973
1921	Henry W. Smith	10	9	37*	1,591.00	24.3	15,910.00
1922	David C. Pence	15	14	38	51.42	36.8	720.00
1923	Joseph C. Hooper, Sr.	15	14	43	142.33	32.6	2,135.00
1924	Stewart R. Boyer	31	30	73	50.80	41.0	1,575.00
1925	David R. Macdonald	12	12	67*	73.75	17.9	885.00
1926	Frederick Bamberger	33	32	83*	89.09	38.5	2,940.00
1927	Benjamin Safir	28	26	91	68.92	28.5	1,930.00
1928	A. D. Ruegsegger	42	39	109	82.98	35.7	3,485.16
1929	Calvin N. Souther	49	45	100*	111.35	45.0	5,466.55
1930	Stephen E. Jones	49	43	116*	568.97	37.0	27,880.00
1931	Gordon C. Reeves	43	40	117	111.39	34.1	4,789.89
1932	Sherwood Ake	58	53	106	80.67	50.0	4,679.30
1933	John B. Luyendyk	38	37	93	68.15	39.7	2,590.00
1934	Cornelius Van Valkenburg	44	40	91	110.39	43.9	4,857.59
1935	Oscar W. Baker	43	39	120	78.64	32.5	3,381.54
1936	A. Donohue	48	44	115	86.75	38.2	4,164.00
1937	Elijah Poxson, Jr.	54	51	132*	67.43	38.6	3,641.30
1938	Frank B. Stone	61	60	140	98.44	42.8	6,005.00
1939	Douglas K. Reading	62	60	148	77.09	40.5	4,780.00
1940	H. James Gram	57	53	135	98.07	34.6	5,590.00
1941	Samuel Krugliak	78	73	178	68.97	41.0	5,380.00
1942	Howard A. Crawford	58	51	128	135.86	39.8	7,880.40
1943	Stuart A. Reading	22	21	57*	80.90	36.8	1,780.00
1944	John C. Mason	7	7	21*	185.71	33.3	1,300.00
1945	Margaret G. Schaeffer	10	10	18*	41.50	55.5	415.00
1946	Edward S. Noble	27	23	68	62.59	33.8	1,690.00
1947	Joseph N. Morency, Jr.	54	52	135	49.35	38.5	2,665.00
1948	T. L. Tolan, Jr.	153	145	359	48.43	40.3	7,410.60
1949	Robert A. Fisher	143	136	315*	63.37	43.1	9,062.00
1950	Charles M. Bayer	150	139	312	60.16	44.5	9,024.00
1951	Theodore R. Hainline	115	111	283	62.00	39.2	7,130.23
1952	Burton L. Ansell	132	128	293*	61.78	43.6	8,154.97
1953	Clifford A. Dean	107	101	252*	64.06	40.0	6,855.00
1954	Leonard Kravets	105	100	222*	69.99	45.0	7,348.98
1955	James P. Ricker	87	84	203*	60.63	41.3	5,275.00
1956	M. Harry Piper	100	92	218*	68.58	42.2	6,858.00
1957	Donald J. DeYoung	117	110	255*	60.83	43.1	7,118.00
1958	Jerome F. Prewoznik	132	122	256*	80.68	47.6	10,650.00
1959	Edward M. Heppenstall	140	126	266*	79.18	47.3	11,086.00
1960	Kent E. Whittaker	122	113	246*	59.32	45.9	7,237.12
1961	William S. Farr, Jr.	133	124	276*	47.46	44.9	6,313.00
1962	L. William Schmidt, Jr.	136	128	244*	87.53	52.4	11,904.50
1963	John Galanis	200	169	337*	71.39	50.1	14,278.02
1964	Thomas E. Palmer	140	131	308*	41.46	42.5	5,805.00
1965	Terrence & Barbara Croft	148	141	301*	41.68	46.8	6,169.80
1966	Kevin M. Beattie	175	165	361*	33.98	45.7	5,947.50
1967	Christopher B. Cohen	179	175	365*	36.98	47.9	6,620.00
1968	Allen D. Field	161	153	326*	28.89	46.9	4,651.50
1969	W. Timothy Baetz	155	146	358*	28.94	40.7	4,486.00
1970	Neill H. Hollenshead	103	92	248*	25.31	37.0	2,607.00
1971	David LeFevre	102	98	369*	17.18	26.5	1,817.07
1972	Robert Kuhbach	139	129	420*	14.73	30.7	2,048.01
1973	Frank Jackson	68	66	465*	9.67	14.1	658.00
	Totals	4,597	4,296	10,800*			\$311,256.03
	Total Non-Alumni Gifts	250	183			Non-Alumni contributions	99,781.17
	Total Contributors	4,847	4,479			Total Dollars	\$411,037.20

* Figures do not include foreign graduate students living abroad.

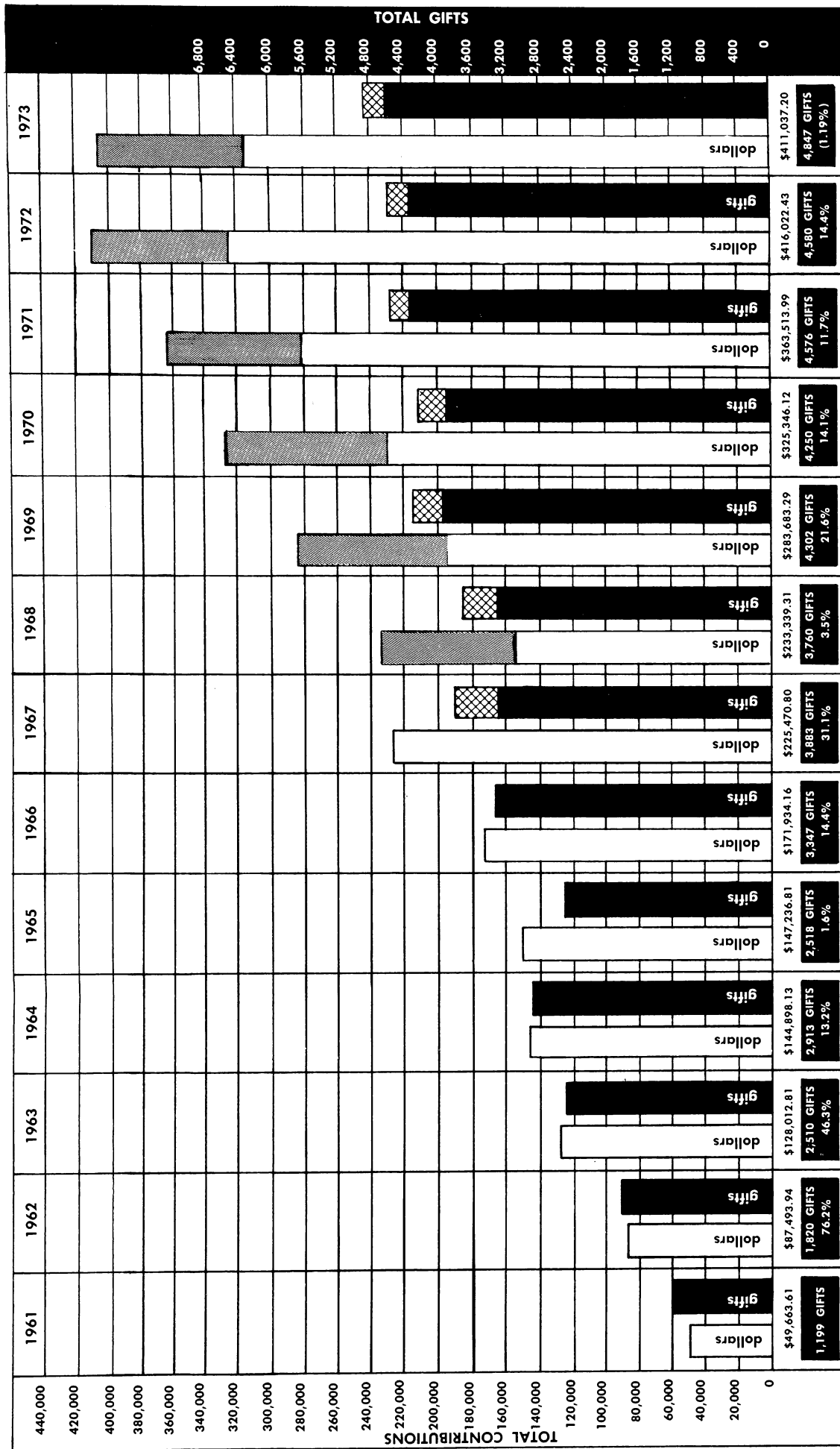

Amount Contributed by Alumni
 Amount Contributed by Non-Alumni
 Number of Alumni Contributions
 Number of Non-Alumni Contributions

Percentage Figures Indicate Increase in Dollars From the Previous Year

SHEETS, from page 1

creased by 106 per cent; and the increase by the Class of 1970 was a healthy 96 per cent.

(4) The total contributions from Region X (Wayne County, Michigan) increased 23 per cent and reached the highest total we have ever recorded for a single region.

(5) South Carolina *again* had a gift from every alumnus in the state.

(6) Several other states demonstrated a vigorous alumni body with substantial growth in both the number of gifts and total contributions; New Jersey had 49 per cent more gifts and 71 per cent greater contributions; Florida increased gifts 33 per cent and contributions 55 per cent; Minnesota's dollars were a whopping 129 per cent over 1972 and gifts were up 38 per cent; and Wisconsin showed an increase in dollars of 76 per cent with the number of gifts up 19 per cent.

Other results and the leaders in a variety of categories are listed throughout the report. Our congratulations to all of you.

NON-ALUMNI GIFTS

In 1973 the Fund received gifts totaling \$99,781.17 from non-alumni. Many are sent as memorial gifts (see details in another part of the report), and a substantial number are from companies and law firms with "matching gift" programs. A few other very substantial gifts come through charitable foundations and trusts where our alumni have a role in advising the directors or trustees; and from time to time we receive a gift from an alumnus' individual client who wishes to make a charitable contribution, and on the advice of the alumnus, considers the Law School Fund a worthy recipient. Perhaps you, too, represent a foundation, a trust, or other client that would appreciate knowing more about the Law School Fund.

BEQUESTS TO THE LAW SCHOOL

During 1973 the Law School was the direct recipient of money as a beneficiary in the wills of the following deceased alumni or in the wills of their widows:

Harold G. Cant, '05
Edward C. P. Davis, '22

Emra H. Ireland, '05
Thomas G. Long, '01
Leger J. Metzger, '07
Clark B. Montgomery, '07
Hubert E. Nelson, LL.M. '46
Arthur E. Spencer, Jr., '27

Some of these bequests provided new student scholarship or student loan funds, the others permitted the money to be used within the discretion of the Dean. These gifts are not reported with any other figures and statistics in the report because they were not the result of a donative intent in 1973, and because we thought the addition of the amount of the proceeds to the annual giving campaign would distort the direct results of that campaign.

In addition, the School received some unique and important papers and documents of the European War Crimes Commission from the Estate of Joseph V. Hodgson, '25, and a valuable volume of the Ethiopian Criminal Code from Mrs. Rollin W. Winslow. Mr. Winslow was 1920 Law.

These bequests serve as reminders of the truth and applicability of a statement published by one of our sister law schools to show the inter-relationship of its annual giving program and bequests to the school: "Annual giving to the Fund has improved steadily—but death terminates annual giving, and annual givers must become testators who remember the Law School in their wills."

Michigan Income Tax Credit

During 1973 we again were able to assure alumni whose income is subject to the Michigan Income Tax that their gifts to the LAW SCHOOL or LAW SCHOOL FUND, *not otherwise limited as to purpose*, "will be considered as being made to the General Fund of the University and, therefore, DO QUALIFY FOR THE LIMITED CREDIT PROVISION IN SECTION 260 OF THE MICHIGAN INCOME TAX STATUTE."

Without trying to get too technical here (obviously you will want to look at the statute) this meant (and means) that within the limitations of the Act the taxpayer can receive *credit* equal

to 50 per cent of the aggregate amount of charitable contributions made by him to the "general fund" of institutions of higher learning located within Michigan.

The basic limitations in the Act have been relaxed a little by Public Act 332 of 1972, which became effective January 1, 1973. The section still provides that the credit cannot exceed 20 per cent of what would otherwise have been the Michigan Income Tax or \$100, whichever is less for a single person, but now adds, "or in the case of a husband and wife filing a joint return as provided in section 311, \$200," assuming again this sum does not exceed 20 per cent of what would otherwise have been the tax.

There is little doubt that many of our alumni took advantage of this tax credit provision to increase their contribution (or in some cases to make their initial contribution) to the Law School Fund. Many more of you can do the same. Since these charitable gifts also qualify as deductions on your Federal returns (as contrasted to the Michigan *credit*) it means that many of you can make a substantial gift to the Fund, up to \$200 or to \$400 if you file a joint return, without a very large increase in your cash outlay.

Regardless of what you feel you can give, the happy fact is that for those of you subject to the Michigan Income Tax, you can increase the pleasure of your gift to the Law School Fund by the knowledge that you can "recover" a part of it through the Tax Credit allowance.

The favorable ruling from the Department of Treasury, upon which "assurance" was based, was predicated in large part on the fact that such contributions to the Law School Fund are directly under the control of the Regents of the University, and that budget procedures for the Law School Fund follow regular University channels. No ruling has been requested concerning the qualification of gifts to the Law School for specifically designated purposes such as class memorial funds, specified scholarship or loan accounts, etc. We expect that the designation of a particular fund or specific use for many gifts will continue, and we shall gratefully accept them. But the present ruling of the Department of Treasury, as given, applies only to gifts to the Law School Fund not otherwise limited as to purpose.



Dick and Sarah May with Dean Ted St. Antoine, from left



Terry and Barbara Croft



Clare and Bob Vaughn



Fred Roland Allaben and John Mason, from left



Pat Kennedy and Aurelia Krugliak, from left



Frank Kennedy and Irwin Dinn, from left

Corporate Matching Gift Program

Do you work for a company that has a matching gift program? If you do, your gift to the Law School Fund can usually be matched dollar for dollar by

your company. All you need to do is obtain a matching gift form from your employer, fill it out, and send it to us with your donation to the Law School

Fund. It will be processed here, returned to your company, and your gift will become doubly valuable.

MATCHING GIFTS

Aetna Life & Casualty
Allied Chemical Foundation
Allis-Chalmers Foundation, Inc.
Aluminum Company of America
American Airlines, Inc.
American Brands, Inc.
American Home Products Corporation
AMOCO Foundation
Amstar Corporation
Arthur Andersen & Co.
Atlantic Richfield Foundation
Bank of America Foundation
The Bankers Life
Becton Dickinson Foundation
Bethlehem Steel Corporation
Bristol-Myers Company
The Carborundum Company
Chase Manhattan Bank Foundation
Chicago Title & Trust Co. Foundation
Chrysler Corporation Fund
Ciba-Geigy Corporation
Clark Equipment Company
Connecticut General Life Insurance Company
Consolidated Foods Corporation
Consumers Power Company
Continental Bank Charitable Foundation
Continental Corporation Foundation
CNA Foundation
Cutler-Hammer Foundation
A. B. Dick Foundation
Dow Chemical Company
Dow Corning Corporation
Eaton Corporation
EXXON Education Foundation
Federated Department Stores, Inc.
First National Bank of Chicago Foundation
Fluor Foundation
Ford Motor Company Fund
General Electric Foundation
The General Foods Fund, Inc.

Gulf Oil Corporation
Hercules, Incorporated
International Paper Co. Foundation
Johnson & Higgins
Johnson & Johnson
The Koppers Foundation
Lorillard Corporation Foundation
Manufacturers Hanover Trust Company Foundation
Marathon Oil Foundation, Inc.
Minneapolis Star & Tribune Company
Mobil Foundation, Inc.
Montgomery Ward Foundation
Morgan Guaranty Trust Company of New York Charitable Trust and Foundation
Priscilla Murphy Realty, Inc.
New England Life Insurance Company
Olin Corporation Charitable Trust
O'Melveny & Myers
Owens-Corning Fiberglas Corp.
Owens-Illinois, Inc.
PPG Industries Foundation
Phoenix Mutual Life Insurance
Price Waterhouse Foundation
Prudential Insurance Company of America
Pullman Inc. Foundation
Quaker Oats Foundation
Rockwell International Corporation
Scott Paper Company Foundation
SCM Foundation
Standard Oil Company (Ohio)
Stauffer Chemical Company
Transamerica Corporation
Travelers Insurance Companies
United States Trust Company
Vulcan Materials Company
Whirlpool Foundation
Wilmer, Cutler & Pickering
Xerox Corporation
Arthur Young Foundation

The Hundred Club

Those who contribute \$100 or more to the University or one of its schools, departments, or colleges during a calendar year are considered participants in The Hundred Club. This certainly includes gifts to the Law School Fund. Continuous membership can be informally established when a gift ob-

jective at this level is accepted by the donor(s) for successive years. A membership card is issued annually and special recognition is made in each *Honor Roll* edition. For those interested, Radrick Farms Golf Course in Ann Arbor is open to all Hundred Club members upon presentation of the

personal membership card and payment of green fees. The main purpose of The Hundred Club is to provide tangible evidence of strong University support and offer an incentive for others to follow. We would like to have you join with your gift to the Law School Fund.

The Presidents Club

The University of Michigan Presidents Club is one of the most respected organizations of its type in the country.

No other public university and few, if any, private universities or colleges have the allegiance and backing of such a large number of people who support their institution in one of the most effective ways—with dollars.

The Presidents Club has been enthusiastically supported by many Law School alumni, and a list of the Law members follows. Law membership increased from 173 to 189 in 1973.

How can you join?

You may be closer to eligibility than you are aware. All the gifts you have made to The University of Michigan since 1961, including of course, your gifts to the Law School Fund, are totaled as credit toward your membership.

Gifts of cash, or property or deferred gifts may be used to fund your membership through one of the following means:

(1) A gift in cash, securities, real property, or gifts-in-kind—totaling \$10,000 or more payable either immediately, at the rate of \$1,000 a year for ten years, or within and over the next ten years; or,

(2) A deferred gift of \$15,000 or more payable through a bequest, a Unitrust agreement paying you lifetime income, an insurance policy on the life of the donor (or spouse), a trust agreement, or any other deferred giving instrument acceptable to the University; or,

(3) A cash/bequest combination of \$5,000 outright or over ten years at a rate of \$500 annually, and a minimum bequest of \$7,500; or,

(4) A matching gift arrangement whereby a gift of \$7,500 by any individual is combined with a corporate matching gift of \$7,500.

Gifts to the University through the Presidents Club qualify as charitable contributions entitling a donor to federal income, gift, and estate tax deductions as appropriate to type, amount, and conditions of gift, age, and income of the donor, and state tax benefits where appropriate.

Gifts through the Presidents Club may be designated for the LAW

SCHOOL FUND or any other Law School purpose; for information write or call:

The Presidents Club
The University of Michigan
3540-C Student Activities Bldg.
Ann Arbor, Michigan 48104
(313) 763-4788 or 764-4108

LAW ALUMNI MEMBERS OF THE PRESIDENTS CLUB

Kazuhisa Abe	1939	Fedele Fauri	1933
Thomas H. Adams, Jr.	1960	Robert L. Fenton	1955
Joseph A. Amter	1928	Frank H. Ferris, Jr.	1930
John L. Anderson	1911	Carl S. Forsythe	1935
Paul J. Anderson	1932	Norman Freehling	1928
Leonides H. Angelos	1966	Ralph M. Freeman	1925
Jack G. Armstrong	1956	T. Patrick Freydl	1967
Alphonse H. Aymond	1939	George H. Gangwere	1947
Willard J. Banyon	1938	Arthur R. Gaudi	1961
James M. Barrett, Jr.	1918	Harry G. Gault	1917
Robert H. Bellairs	1948	Samuel E. Gawne	1931
Daniel B. Beresford	1962	Charles H. Gershenson	1926
Henry A. Bergstrom	1935	William B. Giles	1927
Harry N. Blum	1957	Sanders A. Goodstein	1946
Stewart R. Boyer	1924	H. James Gram	1940
Alexander M. Bracken	1931	William A. Groening, Jr.	1936
Ben P. Brasley	1906	Harvey J. Gunderson	1930
A. Edward Brown	1931	Rockwell T. Gust, Jr.	1949
Stratton S. Brown	1949	Cecil H. Haas	1924
Frederick G. Buesser, Jr.	1940	Robert D. Handley	1940
Willis Bullard	1942	Robert C. C. Heaney	1930
Roy H. Callahan	1929	Paul A. Heinen	1956
Stanley L. Caplan	NA	Stuart T. K. Ho	1963
H. Thomas Cavanaugh	1927	Henry M. Hogan	1957
Lester L. Cecil	1917	William L. Holloway	1926
Jonas R. Cohler	1926	Allen C. Holmes	1944
Avern Cohn	1949	Jason L. Honigman	1926
Donald M. Cohn	1940	Joseph C. Hooper, Sr.	1923
Irwin I. Cohn	1917	Milton M. Howard	1937
Frederick Colombo	1940	Hobart D. Hoyt	1928
Louis J. Colombo	1935	Ralph F. Huck	1926
William J. Conlin	1955	Isaac D. Hunt	1907
Glenn M. Coulter	1920	Ralph J. Isackson	1949
Brooks Crabtree	1942	Joseph H. Jackier	1936
Richard E. Cross	1938	William J. Johnston	1936
William B. Cudlip	1926	David R. Johnston	1965
Gilbert A. Currie	1949	Russell S. Jones	1951
C. Shelby Dale	1938	Siegel W. Judd	1921
Earl W. DeLano	1910	Richard Katcher	1943
Malcolm L. Denise	1937	Robert Kelb	1934
Allen C. Dewey, Jr.	1958	John W. Kelly	1924
John S. Dobson	1946	John B. Kemp	1963
Clifford H. Domke	1935	Mrs. Charles S. Kennedy, Jr.	1947
Thomas J. Donnelly	1950	Henry E. Keough	1928
Albert F. Donohue	1936	Robert M. Kerr	1929
George S. Downey	1933	Charles C. Killin	1950
Louis M. Dyll, II	1953	Raymond E. Knappe	1955
Emmett E. Eagan	1934	Reino Koivunen	1938
James L. Elsman	1962	Milton Kramer	1938
Margaret H. Emery	1931	Samuel Krugliak	1941
		William G. Lerchen, Jr.	1941
		Stanley K. Levison	1934
		Lawrence B. Lindemer	1948
		John M. Longway	1952
		Jerry Luptak	1949
		David R. Macdonald	1959
		Edward P. Madigan	1927
		Oscar A. Markus	1928
		Albert D. Matheson	1938
		Carney D. Matheson	1928
		Robert A. May	1936
		Neil S. McCarthy	1910
		John C. McGinnis	1924

William H. Messinger	1923	Maurice W. Seitz	1905	Earl C. Townsend	1939
Frank G. Millard	1916	Floyd A. Sergeant	1926	John F. Townsend	1941
Winston C. Moore	1938	Morrison Shafroth	1912	Emmet E. Tracy	1958
Thomas Munson	1939	Harold M. Shapero	1921	Paul R. Trigg, Jr.	1938
Robert Nederlander	1958	Robert P. Shorts	1906	Carl F. Truitt	1907
Edward J. Neithercut	1950	Jack H. Shuler	1942	Wayne Van Osdol	1923
Marvin Niehuss	1930	George Slykhouse	1951	Philip Van Zile, Jr.	1938
John P. O'Hara	1914	Allan F. Smith	1941	Howard Vielmetti	1938
Frank J. Ortman	1925	Bruce M. Smith	1939	Harold S. Voegelin	1948
L. Beaumont Parks	1926	Lester S. Smith	1930	Theodore R. Vogt	1937
Joseph H. Parsons	1927	N. Richard Smith	1958	Robert E. Walsh	1947
Brian P. Patchen	1969	Carl A. Sorling	1922	Benjamin S. Warren	1937
Clarence K. Patterson	1920	Calvin N. Souther	1929	Leonard H. Weiner	1935
Peter A. Patterson	1965	Craig Spangenberg	1937	Herman Wepman	1925
Walter E. Pear	1926	George A. Spater	1933	Frank M. Wheeler	1954
Walter Peddicord	1916	Charles R. Sprowl	1934	G. Mennen Williams	1936
David C. Pence	1922	Charles A. Steele	1908	John P. Wilson, Jr.	1932
John S. Pennell	1940	Duane Stranahan, Jr.	1962	Lewis D. Wilson	1931
John H. Pickering	1940	Thomas E. Sunderland	1930	Myron Winegarden	1929
Roy F. Proffitt	1948	William P. Sutter	1950	Henry S. Wingate	1929
Elmer Radka, Jr.	1949	Hobart Taylor	1943	John M. Winters	1923
John E. Riecker	1954	Robert L. Taylor	1938	Francis M. Wistert	1939
Richard J. Riordan	1956	Bruce T. Telfer	1941	David P. Wood, Jr.	1951
Joseph F. Ruwitch	1934	John S. Tennant	1931	William T. Yorks	1941
Theodore J. St. Antoine	1954	B. James Theodoroff	1949	Louis Zanoff	NA
Ford R. Sargent	1931	John D. Todd	1930	Frederic W. Ziv	1928



Malcolm Denise



John Pickering



Elsa Pickering



Dean Ted St. Antoine and Sam Krugliak, from left



Betty Cohn (back to camera), Jean Proffitt, and Kevin Beattie



Joe Hooper and Tom Koykka, from left



Dick Rankin and Al Butzbaugh, from left



Boyd Henderson



Lloyd St. Antoine and Bill Pierce



National Committee group photo:

From left to right:

Front row: Samuel Krugliak, Barbara Klimaszewski, Malcolm Denise, Edward Cobb, Joseph Hooper, Barbara Croft, Terrence Croft

Second row: Margaret Emery, Richard Baker, Alan Kidston, Alfred Butzbaugh, Edward Welch, Donald Cohn, Irwin Dinn, John Pickering, Roy Proffitt

Third row: Thomas Koykka, Robert Jones, Clan Crawford, Fred Allaben, Kevin Beattie, Boyd Henderson, George Parker, Mentor Kraus, Robert Vaughn

Fourth row: Lois Richards, Alene Smith, Theodore St. Antoine, Stefan Tucker, J. Kay Felt, Richard May, M. Harry Piper, William J. Pierce

IN MEMORIAM

During the 1973 Law School Fund year, gifts were received by the Law School Fund in memory of the following alumni:

1874 Clarence M. Burton	1915 Samuel Shapero	1932 William G. Phelps
1880 Frank H. Shaffer	1917 Forest E. McKee	1934 Frank E. Cooper
1901 Edson R. Sunderland	1920 Harry E. Barnard	1936 Stanley Schlee
1904 Emory J. Hyde Frederick L. Leckie	1922 Wilfred Laurie To all deceased members	1939 John C. Oberhausen
1907 Ralph W. Aigler	1924 To all deceased members	1942 Erwin R. Effler John P. Higgins Harry Nayer
1908 Clyde A. DeWitt	1926 Arthur M. Smith	1954 William S. Frank
1911 Raymond K. Dykema George T. Stine	1927 J. Don Lawrence	1956 Thomas Z. Watts
1913 Edwin Mercer Burke Shartel	1928 Benjamin Jaffe	1962 John T. Kuesel
1914 To all deceased members	1930 Norman Bowersox	1965 Harold B. Zanoff
	1931 William M. Emery Carl Gussin	1971 Jane L. Mixer ('68-'69)

From alumni and friends in memory of these non-alumni:

Edgar Durfee Mrs. Edgar Durfee Albert Clinton Abe Ernstein Jack Frank William Gottesman Louis and Sarah Honigman	Thomas C. Murphy Joseph Rossman Abram W. Sempliner Harold Schillar Nate H. Schlafer Mrs. Barbara Schurgen	Mrs. Burke Shartel James Shearer, II Charles G. Siedel Marion Lehr Simpson Mrs. Edson R. Sunderland Hessel Yntema Mrs. Hessel Yntema
--	--	--

