

# Law Quadrangle Notes

The University of Michigan Law School

Volume 19, Number 3, Spring 1975



CARL J. MOLINE  
'74

1974 Law School Fund Fourteenth Annual Report

## CONTENTS

## law quad notes

1	Reading. . . Between the Sheets	<i>by Roy F. Proffitt</i>
2	Letter of transmittal from the National Chairman	
3	Letter of acceptance from the Dean of the Law School	
4	1974 Law School Fund Report	
8	1973-74 Comparison by Regions	
9	Michigan Benefactors	
9	Michigan Income Tax Credit	
9	The Hundred Club	
10	Corporate Matching Gift Program	
11	National Committee Annual Photograph	
12	Annual Growth Chart	
13	Law School Fund Contributors	
27	Class Summary of Gifts	
30	The Presidents Club	
32	Alumni News Notes	
37	Deceased	
39	In Memoriam	

**About This Issue:** This issue of the Law Quadrangle Notes is the fourteenth annual report of the Law School Fund. The Fund is under the direction of Professor Roy F. Proffitt; Mrs. Lois A. Richards is supervisor of the Fund and is responsible for gathering the names and data used in this report. *Law Quad Notes* publications chairman is Professor Yale Kamisar; it is edited and designed in the University Publications Office, printed by University of Michigan Printing Services.

**On the Cover:** This winter scene of Hutchins Hall as viewed from the inside of the Quadrangle was painted by Carl J. Moline, well-known watercolorist. It was made available to the Law School through the generosity of the Howmet Corporation, Gas Turbine Components Group, 221 West Webster Avenue, Muskegon, Michigan 49440. Howmet's generosity does not stop there, and has said that they will be happy to furnish, without charge, prints (11 x 17) suitable for framing to interested alumni. The supply is limited, however, and requests will be filled on a first-come, first-served basis. You should send your request to Betty Clark, Public Relations, at the corporate address listed above. Her telephone number is (616) 722-1101.

**Volume 19, Number 3**

**Spring 1975**

*Law Quadrangle Notes*, issued quarterly by The University of Michigan Law School. Second-class postage paid at Ann Arbor, Michigan. Office of publications, 409 East Jefferson, Ann Arbor, Michigan 48104.

**Send Form 3579 to:** Law Quadrangle Notes, Law School, Hutchins Hall, The University of Michigan, Ann Arbor, Michigan 48104.

## Reading . . . Between the Sheets

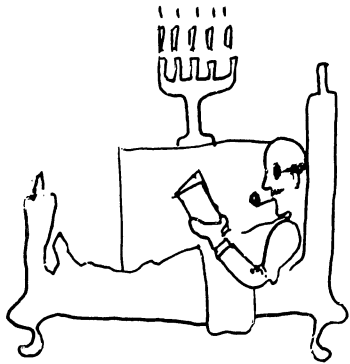

### Want Ads

**PERSONAL**—We want to know. A new feature has been added to the Annual Report, see pp. 32 to 38 of this issue. Its success depends to a large extent on you. Tell us, please, when you change positions, move, are promoted, elected, or appointed to something, retire, form a new firm, etc. We'll help tell your many friends. Write to your friendly Law School Fund, or to Professor Roy F. Proffitt, or the Dean (they're friendly, too) or to the Law School Alumni Office—we'll get it all together.

**HELP WANTED—NEEDED.** Team players. Success of Law School Fund depends on active involvement of hundreds as chairpersons, solicitors, class agents (as well as givers). You can help. Respond affirmatively on the form provided with annual "manpower letter" which should reach you in early summer, and tell us what you would like to do. **REMUNERATION**—personal satisfaction unlimited!

### PEOPLE

These *Want Ads* reinforce two truisms that are worth thinking about from time to time. A great deal of the fine reputation that the Law School enjoys results from the reflection of the individual reputations and successes of our alumni. Thus, we think it important that news of the happenings in your lives be recorded, shared, and reported. With your help, we can do some of this through the pages of the *Law Quadrangle Notes*, and particularly with the "Annual Report" issue. We really do want to know what's going on out in the real world. Information about other alumni, as well as yourself, will be equally welcome. We hope to hear from many of you.

The second truism is that a *LOT* of people put in a *LOT* of time and effort to make sure that the Fund continues to go and to grow. It does not just "happen." A very substantial part of the work and planning that is required is contributed by members of the National Committee and by the rest of the *TEAM* of volunteers who serve in a variety of roles. The names of more than 300 of the principal members of the *TEAM* for 1974 are listed elsewhere in this report, with either the summary of the year's activities by geographic area or by class. Beyond this imposing list are several hundred other alumni—some known to us, but many others not even identified—who work as local solicitors. If you have not tried it before, won't you join us in 1975? We think you will find it exciting to be involved.

To every member of the 1974 *TEAM*, thank you and congratulations on a job well done!

### TOPS

The Fund had a *very good* year in 1974—in fact, the *very best* year in its 14 years. This would be noteworthy in any case, but in an economically distressing year as 1974 has been it speaks even more strongly of the recognition by you of the importance of private support for the Law School to enable it to maintain its position as one of the truly great law schools of the world. We are grateful that so many of you helped to make it so.

What does being "*TOPS*" really mean? Lists, boxes, and graphs throughout the report spell out the fact for 1974. But it also means that in 1974:

- (1) More dollars were received than in any previous year, and
- (2) The Fund received more gifts
- (3) From more donors than in any previous year (some donors do contribute more than once so the figures are not identical),
- (4) More *alumni* participated in 1974 than ever before, and
- (5) The *percentage* of participating alumni (perhaps the most critical statistic) reached a new high—40.9%. This in spite of a rapidly increasing *base number* resulting from large graduating classes in recent years and our considerable success in "finding" lost alumni.

### THIS IS WONDERFUL!

We are still concerned, however, about *LYBUNTS*—those who gave Last Year *BUT* Not This. There were 597 alumni (not counting those who died) that participated in 1973 who did not repeat in 1974. As a matter of fact this group constituted the *lowest percentage* of *LYBUNTS* that we have recorded; we suppose that this can be

considered a success for 1974, but is obvious there is still room for substantial improvement.

### COMPARISONS

Elsewhere in this report you will find a Comparison by Regions for 1973 and 1974. This is impressive because it shows that the warmth and strength of our alumni and the support that we received from so many of you is broad-based. Twelve of fifteen regions show an increase in the number of gifts over 1973, and ten of the fifteen had more dollars.

Still another interesting statistic—now shown in a table—is the *change* in the *distribution of gifts* from the small to the large. The distribution as it was in 1974 is shown in the report. However, it does not show that the *number of gifts* (and dollars contributed) in the top six categories—\$25 and up—increased substantially over 1973, and the *number of gifts* in each of the three categories below \$25 decreased. This trend with minor exceptions, has been taking place since 1969.

To try and point out specific areas or classes that showed the strongest gain is risky business because of such wide differences in size, numbers, and previous levels of participation but a few noteworthy accomplishments would surely include:

- (1) The number of "\$1,000 Cities" increased from 54 to 56.
- (2) For the first time a class had 100% participation. Both surviving members of the Class of 1899 Law were contributors in 1974. God bless you both.
- (3) The Class of 1949, always a strong participating class, celebrated its Silver Anniversary and increased its total gifts in 1974 by 76%. In addition, three members of that class also *pledged* a total of \$11,600 to be paid over three years.
- (4) For the *fourth* straight year South Carolina had a gift from every alumnus in the state.
- (5) The number of gifts from '71 Law increased 40%; for 1973 the increase in numbers was 74% and in dollars a whopping 170%.
- (6) The District of Columbia, with more than 400 alumni showed an increase of 21% in the number of gifts and a 36% increase in dollars.

Other results and the leaders in a variety of categories are listed throughout the report. Our congratulations to all of you.

### GIFTS-IN-KIND

It is not uncommon to receive gifts of securities in lieu of cash, but these are usually sold and the proceeds are reflected *continued, page 9*



Malcolm L. Denise  
Vice President—Labor Policy Planning

Ford Motor Company  
The American Road  
Dearborn, Michigan 48121

April 9, 1975

Dean Theodore J. St. Antoine  
The University of Michigan  
The Law School  
Ann Arbor, Michigan 48104

Dear Ted:

Enclosed is a detailed report on the 1974 Law School Fund Campaign. Frankly, in view of last year's economic difficulties, I was relieved to find that we managed to set new highs in total amount contributed, number of contributions and, most heartening of all, in proportion of alumni contributing.

I say "we" advisedly, because it is the hundreds of alumni who donate their time and effort in behalf of the Fund that make this happen. Perhaps the most striking evidence of its alumni's appreciation of the Law School is the ease with which we get substantial infusions of new blood each year into the Fund's activities.

As for record setting, I hasten to point out that we set a new high in contributions by only \$811, which doesn't even round up to 1%. In a world of escalating costs, that is not really moving forward. It's gratifying to report that the total of \$416,833 is unmatched by any other public law school, but not satisfying. To remain in the very top rank of all national law schools, we need to do better.

And I can't think of a better choice to lead this effort than our new National Chairman, Sam Krugliak, who will bring to bear a wit, energy and enthusiasm which I envy.

And, like myself, he'll find that working with you, Roy Proffitt and his people is a delight.

Sincerely,

*Mal*



THE UNIVERSITY OF MICHIGAN  
LAW SCHOOL  
ANN ARBOR, MICHIGAN 48104

OFFICE OF THE DEAN  
HUTCHINS HALL

May 12, 1975

Malcolm L. Denise, Esq.  
Vice President-Labor Policy Planning  
Ford Motor Company  
The American Road  
Dearborn, Michigan 48121

Dear Mal:

Overcoming the dual obstacles of a slumping economy and the increasing preoccupation of many alumni with our proposed capital campaign, you have finished off your two years as National Chairman of the Law School Fund with a performance that broke every record on the books. As you have indicated, the \$416,833 collected, the 4993 gifts received, the total of 4670 contributors, and the 40.9 percent of alumni contributing were all new highs in the fourteen-year history of the Fund. Congratulations and heart-felt thanks from all of us at the Law School.

You speak of the "hundreds of alumni who donate their time and effort in behalf of the Fund," and surely you are right about how much this means in itself, and how much it says about the alumni's appreciation of the Law School. But I must add that you have been entirely too modest about your own personal role in all this. The speed with which you put together an outstanding national organization was a wonder to behold. Beyond that, you were a tower of strength in countless ways for me and the Law School throughout the past two years.

The automobile-based economy of the State of Michigan is in its worst shape in recent years. Despite our current almost-unprecedented inflation, there is every possibility of a University budget cut in 1975-76. Should that occur, an even heavier strain would be placed on our private moneys to provide utterly essential financial aid to our students, and to maintain the excellence of our academic program. For anyone in my office in times like these, it is reassuring beyond words to know that there stands behind the Law School a band as loyal and dedicated as the Michigan alumni. We may have to trim our sails a bit, but with the help of persons like you and all our other many friends, I know we shall ride out the storm.

Again, thank you, Mal, and all our best wishes for exciting new challenges and satisfying new accomplishments in the "second career" that awaits you following your retirement from Ford.



Sincerely,

A handwritten signature in dark ink, appearing to read "Ted". The signature is written in a cursive, flowing style.

Theodore J. St. Antoine  
Dean

# 1974 Law School Fund Report



**NATIONAL CHAIRMAN:**  
Malcolm L. Denise

## REGION I Thomas A. Dieterich

AREA	CHAIRPERSON	TOTAL ALUMNI	TOTAL GIFTS	TOTAL DOLLARS
<b>REGION I (New York State)</b>	Thomas A. Dieterich Frank Henry Ferris III	22*	6	\$ 180.00
<b>Counties</b>				
Albany	Cornelius D. Murray	10	4	225.00
Broome	Robert M. Eckelberger	6	5	339.46
Chataouqua	Richard B. Schaak	8	3	165.00
Chemung-Steuben	Ransom Pratt	6	1	10.00
Erie	James M. Beardsley Thomas R. Wiswall	35	18	1,055.00
Jefferson		3	—	—
Kings-Richmond	Alan Flink Robert E. Wagenfeld	23	9	367.00
Manhattan: New York Downtown and Bronx	Robert G. Kuhbach Leonard S. Sandweiss	225	104	8,148.80
Manhattan: New York Midtown	E. Roger Frisch	230	132	6,817.00
Monroe	Jonathan H. Trost	59	30	1,385.00
Nassau	H. Lee Blumberg	26	10	615.00
Niagara		6	1	45.00
Oneida		2	2	50.00
Onondaga	Alan S. Burstein	15	9	305.00
Ontario	Hugh M. Jones, Jr.	4	3	351.68
Orange	Frances E. Bilmes	2	1	50.00
Queens	Robert A. Butler	13	4	125.00
Rockland	Frances E. Bilmes	3	2	35.00
Schenectady		6	4	108.80
Suffolk	Valentine F. Parker	10	2	125.00
Warren		1	1	100.00
Wayne	Thomas W. Biddle	2	2	25.00
Westchester	Ira B. Rose	47	17	692.50
		764	370	\$21,320.24

\*Does not include alumni in listed cities, counties, or areas.



**NATIONAL VICE CHAIRMAN:**  
Samuel Krugliak

## REGION II William Y. Webb

AREA	CHAIRPERSON	TOTAL ALUMNI	TOTAL GIFTS	TOTAL DOLLARS
<b>REGION II</b>	William Y. Webb			
Delaware	Warren M. Laddon	22	13	\$ 280.00
District of Columbia	Van H. Leichter, Jr.	428	218	13,622.50
Maryland	Jerome B. Libin	67	16	395.00
New Jersey	Roger K. Garfink	145	68	5,932.65
<b>Pennsylvania</b>	Garrett Heher			
Central-Harrisburg	Richard A. Levick	33	15	800.00
Central-Clearfield	Charles E. Thomas, Jr.	17	5	230.00
North East	Richard A. Bell	38	24	1,560.00
North West	William C. Cassebaum	46	22	1,070.00
South East	Daniel L. R. Miller	100	53	2,580.00
South West	Alan G. Choate	105	66	12,820.00
Virginia	Rea Miller, Jr.	111	34	1,047.50
West Virginia	Roy L. Steinheimer, Jr.	19	5	145.00
	David H. Daugherty			
		1,131	539	\$40,482.65



**CLASS VICE CHAIRMAN:**  
David R. Macdonald



**REGION III**  
**William G. Earle**

AREA	CHAIRPERSON	TOTAL ALUMNI	TOTAL GIFTS	TOTAL DOLLARS
<b>REGION III</b>	William G. Earle			
<b>Alabama</b>	John H. Morrow	15	9	\$ 290.00
<b>Arkansas</b>	Marion B. Burton	12	6	220.00
<b>Florida Counties</b>	William E. Doster			
Southeast: Broward	C. Shelby Dale	32	14	580.00
Northeast: Clay, Duval, Flagler, Putnam, St. Johns	Edward A. White	12	3	85.00
South: Dade, Monroe	William R. Radford	57	19	845.00
East Central: Brevard, Lake, Orange, Osceola, Seminole, Volusia		24	9	775.00
Northwest: Panhandle Area		12	5	210.00
Southwest: Charlotte, Collier, DeSoto, Glades, Hardee, Hendry, Highlands, Lee, Manatee, Sarasota	Robert W. Beaudry	41	21	1,270.00
West Central: Hernando, Hillsborough, Pasco, Pinellas, Polk, Sumter	John W. Puffer, III	26	7	275.00
South Central: Indian River, Martin, Palm Beach, Okeechobee, St. Lucie	Bruce J. Daniels	26	9	370.00
<b>Georgia</b>	Mark H. Levick	60	29	775.00
<b>Kentucky</b>	George E. Dudley	52	24	1,765.00
<b>Louisiana</b>	John L. Peschel	14	7	565.00
	M. Truman Woodward	5	2	125.00
<b>Mississippi</b>	Alfred A. Levingston	39	11	300.00
<b>North Carolina</b>	David J. Brower	10	10	350.00
<b>South Carolina</b>	Philip Wittenberg	10	10	350.00
<b>Tennessee</b>	Henry H. Hancock	40	16	585.00
		477	201	\$9,385.00



**REGION V**  
**Murray J. Feiwell**

AREA	CHAIRPERSON	TOTAL ALUMNI	TOTAL GIFTS	TOTAL DOLLARS
<b>REGION V (Indiana)</b>	Murray J. Feiwell	47*	20	\$1,195.00
	Douglas J. Hill			
Bloomington	Philip C. Thorpe	5	2	75.00
East Chicago	Samuel Goodman	4	2	150.00
Elkhart, Goshen, Nappanee, Wakarusa	Robert A. Pfaff	13	5	295.00
Evansville, Boonville	Jerry P. Baugh	11	7	305.00
Ft. Wayne, Woodburn	William E. Harris	43	31	1,980.00
	Harry W. Scott			
Gary, Griffith, Whiting	James A. Holcomb	8	3	155.00
Hammond	Morton L. Efron	11	4	240.00
Indianapolis	Douglas J. Hill	112	49	3,270.00
Lafayette	Louis Pearlman, Jr.	8	3	115.00
LaPorte	Daniel E. Lewis, Jr.	3	2	115.00
Michigan City	O. Jerrold Winski	2	4	250.00
Mishawaka	R. Wyatt Mick, Jr.	3	4	175.00
Muncie, Anderson	J. Richard Marshall	11	5	680.00
Richmond	Andrew C. Cecere	9	7	250.00
South Bend, Notre Dame	George P. Roberts	23	8	410.38
	Bruce R. Bancroft			
Terre Haute	Myri O. Wilkinson	4	4	95.00
		317	160	\$9,755.38

\*Does not include alumni in listed cities, counties, or areas.



**REGION IV**  
**Robert A. Vaughn**

AREA	CHAIRPERSON	TOTAL ALUMNI	TOTAL GIFTS	TOTAL DOLLARS
<b>REGION IV (Ohio)</b>	Robert A. Vaughn	14*	4	\$ 80.00
<b>Counties</b>				
Allen, Hardin, Van Wert	Donald J. Witter	15	5	95.00
Ashland	Joseph Murray	3	3	80.00
Auglaize, Mercer, Shelby	Edward S. Noble	5	4	95.00
Belmont	Michael R. Thomas	5	4	100.00
Butler, Warren	Jackson Hedges	8	4	220.00
Clark, Fayette, Greene, Champaign, Madison	Robert A. Vaughn	19	8	210.00
Clinton, Brown, Clermont	Robert A. Vaughn	2	2	35.00
Columbiana, Carroll	J. Michael Kapp	4	3	150.00
Coshocton, Guernsey, Tuscarawas	Van Blanchard	7	3	100.00
Crawford, Richland, Morros	F. Loyal Bemiller	9	3	70.00
Cuyahoga, Geauga	Irwin J. Dinn	235	139	10,154.00
	Paul B. Campbell			
Defiance, Henry, Wood, Paulding, Williams	James Donovan	15	6	470.00
Erie, Huron, Sandusky	Michael R. Fegen	12	7	295.00
Franklin, Fairfield	Norman Smith	117	52	2,113.80
Hamilton	Jay A. Rosenberg	82	39	1,527.50
Hancock, Putnam	Richard E. Morgan	6	4	220.00
Jefferson, Harrison	William J. Weinman	2	2	50.00
Lake, Ashtabula	David S. Jacobson	4	2	60.00
Licking, Perry, Knox, Muskingum	Thomas E. Norpell	9	5	90.00
Lorain	Daniel A. Cook	13	7	400.00
Lucas, Fulton	Justice G. Johnson, Jr.	145	73	3,900.00
Mahoning	Albert J. Ortenzio	25	18	555.00
Medina, Summit	Justin T. Rogers	55	22	3,080.00
Miami, Darke	Robert S. Miller	5	8	325.00
Montgomery, Preble	John M. Sebaly	39	29	647.00
Ottawa	Douglas O. Meyer	2	—	—
Seneca, Wyandot	James D. Supance	6	4	110.00
Stark	John D. Jolliffe	24	14	660.00
Trumbull, Portage	Bernard W. Rosenberg	11	7	190.00
Union, Delaware, Logan, Marion	Joseph B. Grigsby	8	4	100.00
Wayne, Holmes	John C. Johnston	3	3	175.00
		909	488	\$26,357.30

\*Does not include alumni in listed cities, counties, or areas.



**REGION VI**  
**Michael W. Coffield**

AREA	CHAIRPERSON	TOTAL ALUMNI	TOTAL GIFTS	TOTAL DOLLARS
<b>REGION VI (Illinois)</b>	Michael W. Coffield			
First Appellate District	Charles L. Michod, Jr.	645	339	\$32,684.00
Second Appellate District	John J. Brittain	80	30	1,325.00
Third Appellate District	William E. Arnold	51*	19	840.00
Peoria County	Robert C. Strodel	23	11	390.00
Fourth Appellate District	Robert E. Gillespie	62	38	1,630.00
Fifth Appellate District	Ronald W. Periard	16	5	139.00
		877	442	\$37,008.00

\*Does not include alumni in listed cities, counties, or areas.



**REGION VII**  
Robert J. King

AREA	CHAIRPERSON	TOTAL ALUMNI	TOTAL GIFTS	TOTAL DOLLARS
<b>REGION VII</b>	Robert J. King			
<b>Iowa</b>	Edgar H. Bittle	42*	16	\$ 645.00
Cedar Rapids		8	6	210.00
Des Moines		25	10	640.00
<b>Kansas</b>	Spencer L. Depew	50*	17	690.00
Wichita		19	14	1,695.00
<b>Minnesota</b>	James W. Brehl			
Duluth & Northern Area	William M. Burns	16	6	165.00
Minneapolis		66	32	1,020.00
St. Paul	Keith E. Goodwin	32	14	2,145.49
Southern Area		20	6	205.00
<b>Missouri</b>	Kent E. Whittaker	37*	12	330.00
Kansas City		119	64	4,115.00
St. Louis		74	38	1,440.00
<b>Nebraska</b>	Virgil Haggart	15*	6	230.00
Lincoln		14	7	227.50
Omaha		27	10	595.00
<b>North Dakota</b>	Duane H. Ilvedson	10	5	180.00
<b>South Dakota</b>	Roy E. Willy	10	2	50.00
<b>Wisconsin</b>	Kenneth K. Luce	49*	16	571.00
Milwaukee		83	49	1,550.00
		716	330	\$16,703.99

\*Does not include alumni in listed cities, counties, or areas.



**REGION VIII**  
Steve P. Moen

AREA	CHAIRPERSON	TOTAL ALUMNI	TOTAL GIFTS	TOTAL DOLLARS
<b>REGION VIII</b>	Steve P. Moen			
<b>Alaska</b>	Sheila G. Jones	24	12	\$ 495.00
<b>Colorado</b>	Anthony C. vanWestrum	61*	21	560.00
Boulder		15	7	185.00
Denver		89	38	1,875.00
<b>Idaho</b>	Paul C. Keeton	8	2	60.00
<b>Montana</b>	George T. Bennett	31	13	465.00
<b>Nevada</b>	John J. McCune	11	1	50.00
<b>Oregon</b>	James E. Griffin	32*	10	155.00
Portland		42	16	3,472.25
<b>Utah</b>	DeLyle H. Condie	21	6	300.00
<b>Washington</b>	Norman L. Winn	13*	2	30.00
Seattle	Stephen Ellis	98	37	2,575.00
Tacoma	Claude Pearson	12	6	147.00
Eastern-Central Area	Harvey W. Clarke	4	3	145.00
Western-Northern Area		14	5	100.00
Western-Southern Area		11	3	80.00
<b>Wyoming</b>	William A. Swainson	11	2	35.00
		497	184	\$10,729.25

\*Does not include alumni in listed cities, counties, or areas.



**REGION IX**  
Peter L. Eppinga

AREA	CHAIRPERSON	TOTAL ALUMNI	TOTAL GIFTS	TOTAL DOLLARS
<b>REGION IX (California)</b>	Peter L. Eppinga			
<b>Northern Area</b>	Richard W. Odgers	29*	10	\$ 261.00
East Bay	Michael K. Schmier	56	17	515.00
Sacramento	Michael Barber	17	6	686.00
San Francisco	Bruce Nelson	174	82	6,186.00
San Francisco Peninsula	Francis M. Small, Jr.	51	20	740.00
Valley Area	Paul R. Mordy	7	3	60.00
<b>Southern Area</b>	Nick E. Yocca	19*	8	505.00
Beverly Hills	Charles F. Niemeth	79	34	10,570.00
David C. Johnson				
Harman M. Hitt		23	10	425.00
Los Angeles	William J. Bogaard	143	82	21,940.00
Simon M. Lorne				
Orange County	Edward D. Sybesma, Jr.	40	15	1,095.00
Charles W. Unsworth				
Pasadena	Kenneth A. Millard	37	9	290.00
San Diego	Vern Scholl	57	16	439.22
Thomas W. Hauser				
Santa Barbara	John Hay	39	13	505.00
		771	325	\$44,217.22

\*Does not include alumni in listed cities, counties, or areas.



**REGION X**  
J. Kay Felt

AREA	CHAIRPERSON	TOTAL ALUMNI	TOTAL GIFTS	TOTAL DOLLARS
<b>REGION X (Wayne-Oakland Counties, Michigan)</b>	J. Kay Felt			
	Richard H. May			
	Robert Hurlbert			
	Carl vonEnde			
Allen Park		4	1	\$ 10.00
Dearborn		57	26	1,995.00
Detroit, Hamtramck, Highland Park		927	442	84,560.56
Garden City, Inkster		3	2	30.00
Grosse Ile		3	1	100.00
Grosse Pointe, Harper Woods		44	14	1,865.00
Lincoln Park, Ecorse, River Rouge		2	—	—
Livonia		5	2	55.00
Northville		4	1	25.00
Plymouth		12	1	25.00
Taylor		4	2	140.00
Trenton, Flat Rock		2	1	100.00
Wayne, Westland, Belleville		11	4	395.00
Wyandotte, Southgate, Riverview		10	5	500.00
Ferdale, Hazel Park, Madison Heights, Oak Park		13	12	685.00
Berkley, Birmingham, Huntington Woods, Pleasant Ridge, Royal Oak		127	63	5,025.00
Bloomfield Hills, Clawson, Troy, Rochester		91	46	7,002.58
Beverly Hills, Farmington, Franklin Lathrup Village, Novi, Southfield		168	89	5,275.00
Clarkston, Drayton Plains, Holly, Lake Orion, Milford, Orchard Lake, Pontiac, South Lyon, Waterford, West Bloomfield		52	12	445.00
		1,539	724	\$108,233.14





**REGION XI**  
**Mark T. Mahlberg**

AREA	CHAIRPERSON	TOTAL ALUMNI	TOTAL GIFTS	TOTAL DOLLARS
<b>REGION XI (Southeastern Michigan)</b>	Mark T. Mahlberg			
<b>Counties</b>				
Bay, Arenac	Robert D. Sarow	44	15	\$ 755.00
Genesee, Lapeer	Edward H. Powers	132	53	4,120.02
Huron, Sanilac, Tuscola	W. Wallace Kent, Jr.	20	4	350.00
Lenawee	Mark T. Mahlberg	16	5	260.00
Livingston	Peter B. VanWinkle	10	3	75.00
Macomb	George J. Freeman	61	26	1,771.00
Midland	Richard W. Barker	27	19	2,122.83
Monroe	Victor H. Weipert	14	7	1,475.00
Saginaw	Michael J. Huffman	78	27	1,505.00
St. Clair	Douglas S. Touma	25	11	495.00
Shiawassee	Peter L. Scheid	12	5	205.00
Washtenaw:				
Ann Arbor Area	Robert M. Brimacombe	294	119	9,148.74
Ypsilanti	John M. Barr	36	13	897.00
		769	307	\$23,179.59



**REGION XII**  
**Edward M. Welch, Jr.**

AREA	CHAIRPERSON	TOTAL ALUMNI	TOTAL GIFTS	TOTAL DOLLARS
<b>REGION XII (Western and Northern Michigan)</b>	Edward M. Welch, Jr. Richard J. Rankin, Jr.			
<b>Counties</b>				
Muskegon	James L. Waters	59	44	\$ 3,705.00
Kent	Boyd A. Henderson	325	155	9,800.00
Ingham		263	85	6,080.00
Calhoun	E. Robert Blaske	62	15	1,290.00
Jackson		79	24	2,635.00
Berrien	Elden Butzbaugh, Jr.	62	35	3,075.00
Kalamazoo	James C. Westin	111	42	2,580.00
Van Buren, Cass, Branch, St. Joseph, Hillsdale	Herbert Phillipson, Jr.	50	33	1,725.00
Ottawa, Allegan	Hannes Meyers, Jr.	36	15	1,195.00
Ionia, Clinton, Barry, Eaton		33	5	595.00
Mason, Lake, Oceana, Newaygo	Robert D. Andrews	24	10	475.00
Mecosta, Isabella, Gratiot, Montcalm	William Harper	39	13	462.00
Leelanau, Benzie, Grand Traverse, Manistee, Wexford		51	11	610.00
Missaukee, Roscommon, Clare, Osceola, Gladwin	Cyrus Y. AtLee	8	3	250.00
Antrim, Otsego, Crawford, Kalkaska, Montmorency	Ralph Jackson	5	3	90.00
Alpena, Oscoda, Alcona, Ogemaw, Iosco	Elden Butzbaugh, Jr.	11	3	45.00
Mackinaw, Emmet, Cheboygan, Charlevoix, Presque Isle	Nathaniel Stroup	21	7	910.00
Alger, Marquette, Luce, Schoolcraft, Chippewa, Menominee, Delta	David M. Savu	51	18	1,830.00
Keweenaw, Houghton, Ontonagon, Iron, Gogebic, Baraga, Dickinson		13	8	790.00
		1,303	529	\$38,142.00

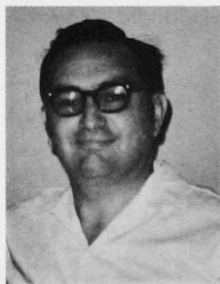

**REGION XIII**  
**Mervyn S. Gerson**

AREA	CHAIRPERSON	TOTAL ALUMNI	TOTAL GIFTS	TOTAL DOLLARS
<b>REGION XIII (Hawaii)</b>	Mervyn S. Gerson			
<b>Cities</b>				
Hilo		2	—	—
Hawi		1	—	—
Honolulu		73	45	\$2,495.00
Kaneohe				
Lanikai				
Waipahu		1	—	—
Hanalei		1	—	—
LiHue		1	1	50.00
Wailuku		3	3	110.00
		82	49	\$2,655.00



**REGION XIV**  
**Theodore A. Julian**

AREA	CHAIRPERSON	TOTAL ALUMNI	TOTAL GIFTS	TOTAL DOLLARS
<b>REGION XIV</b>	Theodore A. Julian Ralph Mahowald			
<b>Arizona</b>				
Phoenix Area		24*	2	\$ 120.00
Tucson		80	37	6,805.00
		23	11	5,815.00
<b>New Mexico</b>				
Albuquerque		21*	2	50.00
<b>Oklahoma</b>				
Oklahoma City		20	5	145.00
Tulsa		19*	10	320.00
<b>Texas</b>				
Dallas		18	10	1,235.00
Houston		19	11	805.00
San Antonio		34*	11	460.00
		35	15	570.00
		41	26	1,629.02
		7	—	—
		341	140	\$17,954.02

\*Does not include alumni in listed cities, counties, or areas.

**REGION XV**  
**Ronald St. Onge**

AREA	CHAIRPERSON	TOTAL ALUMNI	TOTAL GIFTS	TOTAL DOLLARS
<b>REGION XV</b>	Ronald St. Onge			
<b>Connecticut</b>	J. Marshall Hamilton	65*	30	\$2,420.00
	Jules Lang			
Bridgeport	James E. Rice	9	2	50.00
Hartford Area	Warren G. Elliott	41	28	1,430.00
	George J. Caspar, III			
New Haven	John J. Esposito, Sr.	13	13	375.00
<b>Maine</b>	Peter G. Rich	25	11	408.00
	John B. Barney			
	George B. Hefferan, Jr.			
<b>Massachusetts</b>	John Hodgson	42*	18	875.00
Boston-Cambridge	Hanson S. Reynolds	60	20	900.00
<b>New Hampshire</b>	Joseph S. Ransmeier	19*	13	530.00
Keene		4	4	150.00
Manchester		10	9	627.00
Rochester		4	2	55.00
<b>Rhode Island</b>	Gilbert Indeglia	23	11	370.00
<b>Vermont</b>	John P. Meaker	18	12	410.00
		333	173	\$8,600.50

\*Does not include alumni in listed cities, counties, or areas.



Roy Proffitt and Clan Crawford

**1973-74 Comparison by Regions**

AREA	NUMBER OF ALUMNI		NUMBER OF GIFTS		TOTAL DOLLARS	
	1973	1974	1973	1974	1973	1974
Region I	745	764	371	370	\$ 26,592.35	\$ 21,320.24
Region II	1,073	1,131	500	539	29,683.59	40,482.65
Region III	458	477	181	201	8,251.00	9,385.00
Region IV	912	909	485	488	30,267.30	26,357.30
Region V	324	317	150	160	9,259.12	9,755.38
Region VI	848	877	422	442	27,663.00	37,008.00
Region VII	698	716	319	330	14,080.61	16,703.99
Region VIII	466	497	159	184	8,262.46	10,729.25
Region IX	745	771	354	325	37,523.40	44,217.22
Region X	1,135	1,539	519	724	94,269.82	108,233.14
Region XI	1,143	769	498	307	42,092.27	23,179.59
Region XII	1,277	1,303	515	529	33,744.01	38,142.00
Region XIII	81	82	48	49	3,310.00	2,655.00
Region XIV	335	341	133	140	37,381.30	17,954.02
Region XV	320	333	167	173	6,679.97	8,600.50
U.S. Possessions	12	13*	3	4	130.00	145.00
Foreign	75*	82*	23	28	1,847.00	1,964.72
	10,647	10,921	4,847	4,993	\$411,037.20	\$416,833.00

\*Does not include foreign graduate alumni living abroad.

## BETWEEN THE SHEETS

from page 1

in the cash figures that we report. This year we received a few gifts of real value, but a little less marketable than typical securities, and which are not included elsewhere in the report. One handsome gift was an undivided share in 192 acres of land in Texas. We also received a collection of antique guns. The donors' instructions are that the proceeds be used for the Law School Library. Another alumnus conveyed a number of cemetery lots to the University for the benefit of the Law School. And we received two long-term State of Israel bonds which we shall hold to maturity.

### NON-ALUMNI GIFTS

In 1974 the Fund received gifts totaling \$110,179.06 from non-alumni. Many are sent as memorial gifts (see details in another part of the report), and a substantial number are from companies and law firms with "matching gifts" programs. A few other very substantial gifts come through charitable foundations and trusts where our alumni have a role in advising the directors or trustees; and from time to time we receive a gift from an alumnus' individual client who wishes to make a charitable contribution, and on the advice of the alumnus, considers the Law School Fund a worthy recipient. Perhaps you, too, represent a foundation, a trust, or other client that would appreciate knowing more about the Law School Fund.

### BEQUESTS TO THE LAW SCHOOL

During 1974 the Law School was the direct recipient of money as a beneficiary in the wills of the following deceased alumni or in the wills of their widows:

Harold G. Cant, '05  
James L. Donnelly, '16  
Walter S. Hutchinson, '16  
Elroy O. Jones, '14  
Leger J. Metzger, '07  
Clark B. Montgomery, '07  
William G. Phelps, '32  
Ray William Smith, '03

Some of these bequests provided new student scholarship or student loan funds, the others permitted the money to be used within the discretion of the dean. These gifts are not reported with any other figures and statistics in the report because they were not the result of a donative intent in 1974, and because we thought the addition of the amount of the proceeds to the annual giving campaign would distort the direct results of that campaign.

These bequests serve as reminders of the truth and applicability of a statement published by one of our sister law schools to show the inter-relationship of its annual

giving program and bequests to the school: "Annual giving to the Fund has improved steadily—but death terminates annual giving, and annual givers must become testators who remember the Law School in their wills."

## Michigan Benefactors

This is a personal recognition awarded those individuals, corporations or foundations who by their major gifts to the University of Michigan permit the institution to implement facilities, programs, and services that enable it to maintain leadership among the universities of the world. Basic qualifications for such recognition is a gift of \$100,000 in cash, or \$150,000 in the form of a deferred gift.

Michigan Benefactors were first designated as such in 1974. Among those who have been so honored are the following members of the Law School "family," who either attended Michigan Law School or who are spouses of alumni:

Mrs. Roy E. Brownell  
Honorable & Mrs. Ralph M. Freeman  
Mr. & Mrs. Jason Honigman  
Mrs. George M. Humphrey  
Mrs. Leo T. Norville  
Mr. Joseph H. Parsons  
Mr. & Mrs. Calvin Souther  
Mr. Duane Stranahan, Jr.  
Mr. & Mrs. Thomas E. Sunderland

## Michigan Income Tax Credit

During 1974 we again were able to assure alumni whose income is subject to the Michigan Income Tax that their gifts to the LAW SCHOOL or LAW SCHOOL FUND, DO QUALIFY FOR THE LIMITED CREDIT PROVISION IN SECTION 260 OF THE MICHIGAN INCOME TAX STATUTE.

As a matter of fact, by Public Act 281 of 1974, enacted late in 1974 but retroactively effective for the entire year, the basic limitation that gifts would qualify for the credit only if they were in a form considered by the Department of the Treasury as being made to the "general fund" of the University was removed.

Thus, without trying to get too technical here (obviously you will want to look at the statute) this meant (and means) that within the limitations of the Act the taxpayer can receive *credit* equal to 50 per cent of the aggregate amount of charitable contributions made by him to institutions of higher learning located within Michigan.

The section still provides that the credit cannot exceed 20 per cent of what would otherwise have been the Michigan Income Tax or \$100, whichever is less for a single person, or in the case of a husband and wife filing a joint return as provided in section 311, \$200, assuming again this sum does not exceed 20 per cent of what would otherwise have been the tax.

There is little doubt that many of our alumni took advantage of this tax credit provision to increase their contribution (or in some cases to make their initial contribution) to the Law School Fund. Many more of you can do the same. Since these charitable gifts also qualify as deductions on your Federal returns (as contrasted to the Michigan *credit*) it means that many of you can make a substantial gift to the Fund, up to \$200 or to \$400 if you file a joint return, without a very large increase in your cash outlay.

Regardless of what you feel you can give, the happy fact is that for those of you subject to the Michigan Income Tax, you can increase the pleasure of your gift to the Law School Fund by the knowledge that you can "recover" a part of it through the Tax Credit allowance.

## The Hundred Club

Those who contribute \$100 or more to the University or one of its schools, departments, or colleges during a calendar year are considered participants in The Hundred Club. This certainly includes gifts to the Law School Fund. Continuous membership can be informally established when a gift objective at this level is accepted by the donor(s) for successive years. A membership card is issued annually and special recognition is made in each *Honor Roll* edition. For those interested, Radrick Farms Golf Course in Ann Arbor is open to all Hundred Club members upon presentation of the personal membership card and payment of green fees. The main purpose of The Hundred Club is to provide tangible evidence of strong University support and offer an incentive for others to follow. We would like to have you join with your gift to the Law School Fund.



## Corporate Matching Gift Program

Do you work for a company that has a matching gift program? If you do, your

Abbott Laboratories Fund  
 Aetna Life & Casualty  
 Alcoa Foundation  
 Allied Chemical Foundation  
 Allis-Chalmers Foundation, Inc.  
 American Airlines, Inc.  
 American Brands, Inc.  
 American Motors Corporation  
 AMOCO Foundation  
 Arthur Andersen & Company  
 ARMCO Foundation  
 Bank of America Foundation  
 Becton Dickinson Foundation  
 Bendix Corporation  
 Bethlehem Steel Corporation  
 Bristol-Myers Company  
 Chase Manhattan Bank Foundation  
 Chicago Title & Trust Co. Foundation  
 Chrysler Corporation Fund  
 Ciba-Geigy Corporation  
 Clark Equipment Company  
 The Cleveland Trust Company  
 Columbia Gas System Service Corp.  
 Connecticut General Life Insurance Company  
 Consumers Power Company  
 Continental Bank Charitable Foundation  
 Continental Corporation Foundation  
 CNA Foundation  
 Cummins Engine Company, Inc.  
 Dart Industries, Inc.  
 A. B. Dick Foundation

gift to the Law School Fund can usually be matched dollar for dollar by your company. All you need to do is obtain a matching gift form from your employer, fill it out, and send it to us with your dona-

### MATCHING GIFTS

Dow Corning Corporation  
 The Equitable Life Assurance Society  
 EXXON Education Foundation  
 Federal Mogul Corporation Charitable Trust Fund  
 Federated Department Stores, Inc.  
 First National Bank of Chicago Foundation  
 Ford Motor Company Fund  
 General Electric Foundation  
 The General Foods Fund, Inc.  
 General Reinsurance Corporation  
 Gulf Oil Foundation  
 Harris Trust & Savings Bank Foundation  
 Hayes-Albion Corporation  
 Hercules, Incorporated  
 Heublein Foundation Incorporated  
 I. B. M. Corporation  
 International Paper Co. Foundation  
 International Telephone and Telegraph  
 Kennecott Copper Corporation  
 The Koppers Foundation  
 Kraftco Corporation  
 Lehigh Portland Cement Company  
 Manufacturers Hanover Trust Company Foundation  
 Marathon Oil Foundation, Inc.  
 Medusa Foundation  
 Minneapolis Star & Tribune Company  
 Mobil Foundation, Inc.

tion to the Law School Fund. It will be processed here, returned to your company, and your gift will become doubly valuable.

Monroe Auto Equipment Company  
 Olin Corporation Charitable Trust  
 O'Melveny & Myers  
 Owens-Illinois, Inc.  
 Philadelphia Bethlehem & New England Railroad  
 Phoenix Mutual Life Insurance Company  
 Pillsbury Company Foundation  
 PPG Industries Foundation  
 Prudential Insurance Company of America  
 Pullman Inc. Foundation  
 Quaker Oats Foundation  
 Rockwell International Corporation  
 Scott Paper Company Foundation  
 Seattle First National Bank  
 Skelly Oil Company Foundation  
 SCM Foundation  
 Squibb Corporation  
 Standard Oil Company (Ohio)  
 Stauffer Chemical Company  
 Sun Oil Company (SUNOCO)  
 Tenneco Foundation  
 Travelers Insurance Companies  
 United States Trust Company Foundation  
 Vulcan Materials Company  
 Westinghouse Education Foundation  
 Wilmer Cutler & Pickering  
 Xerox Corporation  
 Arthur Young Foundation



Bill Pierce and Mark Mahlberg

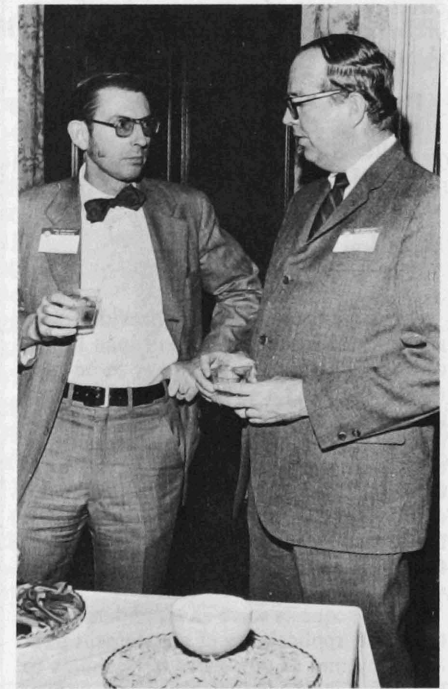

Harry Piper and Dick Baker



National Committee members attending annual meeting on March 15, 1975, were (from left to right): row 1—Kevin Beattie, Malcolm Denise (retiring National Chairman), Dean Ted St. Antoine, Samuel Krugliak (incoming National Chairman), Irwin Dinn, Murray Feiwell, David Macdonald; row 2—William Groening, Lois Richards, Roy Proffitt, Carl vonEnde, Mark Mahlberg; row 3—Joseph Ransmeier, Marilyn Cason, Michael Knuths, Dick Baker, Dave LeFevre; row 4—Fred Allaben, Stewart Boyer, Ed Cobb, Allan Smith, Paul Oberst; row 5—Alene Smith, Horace Rodgers, Harry Piper.

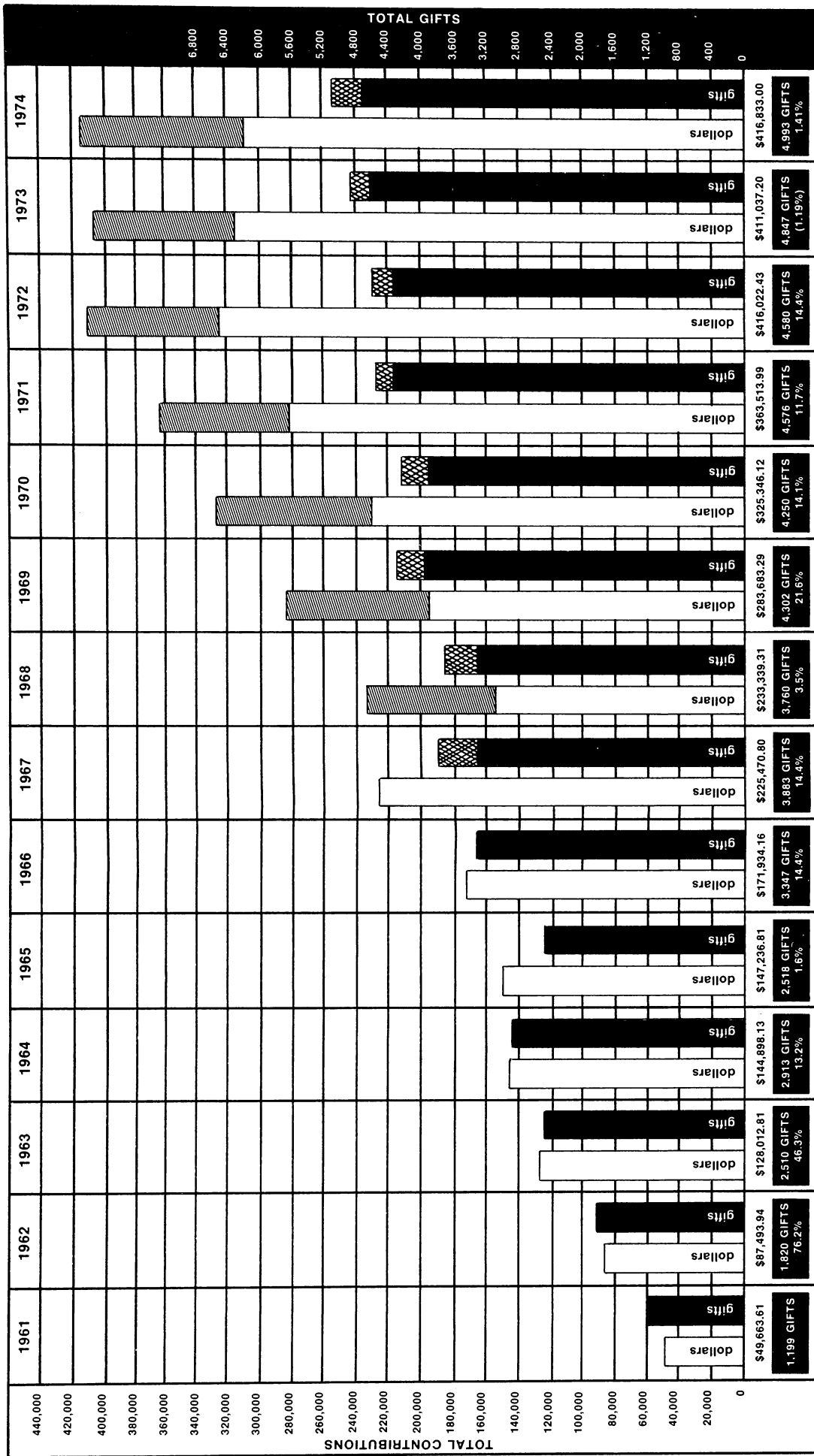

Amount Contributed by Alumni  
 Amount Contributed by Non-Alumni  
 Number of Alumni Contributions  
 Number of Non-Alumni Contributions

Percentage Figures Indicate Increase in Dollars From the Previous Year

# Law School Fund Contributors

## ALABAMA

**Birmingham**  
John H. Morrow  
L. Vastine Stabler, Jr.  
Vulcan Materials Company  
**Dacatur**  
William H. Elrod, Jr.  
**Gadsden**  
Julius S. Rubel  
**Mobile**  
Theodore L. Hall  
**Prattville**  
Richard J. Erickson  
**University**  
Thomas L. Jones

## ALASKA

**Anchorage**  
Robert L. Eastaugh  
Sheila G. Jones  
James M. Powell  
David B. Ruskin  
**Bethel**  
Christopher R. Cooke  
**Elmendorf AFB**  
Robert S. Thompson  
**Fairbanks**  
Walter Sczudlo  
**Juneau**  
James B. Bradley  
**Sitka**  
Victor D. Carlson

## ARIZONA

**Chinle**  
Susan M. Eklund  
**Davis-Monthan AFB**  
Lt. Col. G. Masashi Nakano  
**Phoenix**  
Robert C. Bates  
Leo R. Beus  
Robert J. Blankenburg  
Robert L. Bluemle  
Edward H. Boyle  
Douglas R. Chandler  
Mary Z. Chandler  
Larry V. Cronin  
Don A. Davis  
Terry E. Fenzl

David R. Frazer  
Robert C. Hackett  
William S. Hawgood  
Richard W. Henes  
Sidney K. Jackson  
Robert G. Jamieson  
Theodore Julian  
Herbert S. Kahn  
Roland R. Kruse  
Thomas J. Lang  
Samuel Langerman  
W. John Lischer  
Stanley Lubin  
David M. Lurie  
Ralph E. Mahowald, Jr.  
John C. Mason  
Richard A. Miller  
Vincent J. Rauner  
Harvey E. Streich  
William K. Strong  
Thomas E. Sunderland  
Gerald D. Tupper  
**Scottsdale**  
Thomas G. Bakker  
John W. Kelly  
William H. Messinger  
**Sun City**  
John L. Anderson  
**Tucson**  
Richard M. Bilby  
Calvin A. Brown  
Frederick S. Dean  
Robert C. C. Heaney  
Thomas T. Hill  
Richard R. Lovinger  
J. David Mackstaller  
Robert A. May  
Mrs. Forest E. McKee  
John H. Rapp  
Roger C. Wolf

## ARKANSAS

**Fayetteville**  
John Schrade  
**Hot Springs**  
Amos M. Pinkerton  
**Little Rock**  
Marion B. Burton

**Mountain Home**  
Kenneth F. Kelly  
**Pine Bluff**  
Robert H. Holmes  
Henry W. Smith

## CALIFORNIA

**Alameda**  
John P. Freese  
**Berkeley**  
William K. Muir, Jr.  
Morton H. Orenstein  
Peter J. Wittkuhns  
**Beverly Hills**  
Richard S. Brawerman  
Stanley D. Brown  
Roland E. Ginsburg  
David C. Johnson  
Lyn H. Marcus  
Harry D. Parker  
William B. Rees  
Oscar C. Sattinger  
**Burbank**  
Ronald J. Cayo  
Richard H. Guthrie  
J. Miller Leavy  
**Burlingame**  
Marvin J. Brenner  
**Carmel**  
Willard D. Hoot  
**Carmichael**  
A. Richard Backus  
**Compton**  
Roger J. Pryor  
**Comptonville**  
Willoughby C. Johnson  
**Daly City**  
Edward I. Schutzman  
**Dana Point**  
John D. Conley  
**Danville**  
John D. Miller  
**Davis**  
Roger L. Gambatese  
**El Segundo**  
Rockwell International  
**Encinitas**  
Verne C. Scholl

**Encino**  
Herbert J. Beck  
William C. Hiscock  
David Y. Smith  
**Fullerton**  
Edward D. Goldstein  
Kent McKee  
**Glendale**  
Wendell B. Will  
**Greenbrae**  
Anonymous  
Robert J. Sammis  
**Healdsburg**  
James I. Johnson  
**Hermosa Beach**  
Alfred C. Bowman  
**Hollywood**  
Kirby A. Scott  
**Kensington**  
Franklin L. Hartman  
**Lafayette**  
Mr. & Mrs. Walker Peddicord  
**Los Altos**  
Harvey N. Kuhr  
**Los Angeles**  
Erwin Adler  
James N. Adler  
A. Victor Antola  
Robert M. Barton  
Herbert A. Bernhard  
William J. Bogaard  
Keith T. Borman  
George J. Brusky  
Michael L. Coale  
Raymond L. Curran  
Dart Industries, Incorporated  
James H. Denison  
William C. Dixon  
David A. Ebershoff  
Peter L. Eppinga  
Donald H. Ford  
Harvey R. Friedman  
Suzanne B. Gifford  
Mr. & Mrs. Jack E. Gindi  
Edward N. Glad  
Albert S. Golbert  
Leon L. Gordon  
Thomas J. Greene  
William Greene  
Mr. & Mrs. William E. Guthner, Jr.  
John Hammer  
Howard C. Hay  
William D. Herz  
Charles E. Horning, Jr.  
Harvey A. Howard  
Keiichiro Imai  
Ernest E. Johnson  
Alan F. Kane  
Alvin S. Kaufer  
W. Richard Keller  
Robert A. Klein  
C. Douglas Kranwinkle  
Frederick W. Lambert  
Lawler, Felix & Hall  
Simon M. Lorne  
Francis J. MacLaughlin  
James W. Malsbury  
Roger A. Manlin  
J. David Marks  
Charles K. Marquis  
John A. McCarthy Foundation  
James L. McCormick  
William J. Meeske  
John A. Michael  
Donn B. Miller  
Thomas E. Miller  
Malcolm D. Minnick  
James K. Mitsumori  
Richard P. Nahrwald  
Silvio F. Nardoni, Jr.  
William R. Nicholas  
Charles F. Niemeth  
Robert F. Ochs  
John H. Oliphant  
Ronald L. Olson  
Jesse R. O'Malley  
O'Melveny & Myers  
Herbert Papenfuss  
James G. Phillip  
George W. Pilling

Jerome F. Prewoznik  
Harry Rabwin  
Floyd A. Rappaport  
Philip H. Robertson  
Morton N. Rosenfeld  
Alan I. Rothenberg  
Alfred I. Rothman  
Michael D. Saphier  
David R. Shaub  
Aaron E. Sheldon  
Robert M. Simpson  
George E. Sperling, Jr.  
Louis R. Stein  
Charles V. Thornton  
Harold S. Voegelin  
Harry P. Warner  
Robert B. Wessling  
Robert J. White  
Kenneth S. H. Wong  
**Long Beach**  
Edward T. Bennett  
Allen D. Field  
Clark Heggenes  
Hon. & Mrs. Frederick A. Kepka  
Robert A. Sanregret  
**Malibu**  
Frank M. Gunter  
**Menlo Park**  
Thomas W. Ford  
Joseph R. Seiger  
**Mill Valley**  
James M. Garlock  
Fred A. Hurvich  
**Monterey**  
Adamont N. Georgeson, II  
**Nevada City**  
Richard N. Campbell  
**Newport Beach**  
Lawrence G. Becker  
**Northridge**  
Michael J. McHale  
**Oakland**  
James M. French  
James C. McLoughlin  
John R. Ober  
Alan J. Sternberg  
Nubar Tashjian  
**Orange**  
R. Stephen Moyer  
**Oxnard**  
John J. Owens  
**Pacific Palisades**  
William N. Gall  
**Palm Springs**  
Ephraim R. Gomborg  
Jack J. Lande  
**Palo Alto**  
Laddy H. Gross  
Michael Klynn  
Robert L. Pierce  
Francis M. Small, Jr.  
**Palos Verdes Estates**  
Carl F. LaRue  
Frederick E. MacArthur  
**Pasadena**  
James B. Boyle  
Kenneth A. Millard  
Wendell R. Thompson  
**Rancho Mirage**  
Jonas R. Cohler  
Jules C. Goldstone  
**Riverside**  
Fred M. Nelson  
Alan D. Pauw  
**Rolling Hills**  
George D. Thomson  
**Rosemead**  
M. Clinton Tinker  
**Sacramento**  
Michael E. Barber  
Eugene N. Hanson  
William G. Manders  
Sandra A. Thompson  
**San Bernardino**  
Waldo Willhoft  
**San Diego**  
Walter H. Allman  
Keith A. Atherton  
Simon F. Coleman

## TOPS IN PERCENTAGE OF PARTICIPATION (States, Cities, Areas, or Subregions of fewer than 20 Alumni)

AREA	PARTICIPATION
Michigan City, Indiana	200.0%
Miami, Darke Counties, Ohio	160.0
Mishawaka, Indiana	133.3
Ashland County, Ohio	100.0
New Haven, Connecticut	100.0
Clinton, Brown, Clermont Counties, Ohio	100.0
Jefferson, Harrison Counties, Ohio	100.0
Oneida County, New York	100.0
South Carolina	100.0
Terre Haute, Indiana	100.0
Warren County, New York	100.0
Wayne County, New York	100.0
Wayne, Holmes Counties, Ohio	100.0
Ferndale, Hazel Park, Madison Heights, Oak Park, Michigan	92.3
Broome County, New York	83.3
Auglaize, Mercer, Shelby Counties, Ohio	80.0
Belmont County, Ohio	80.0
Richmond, Indiana	77.8
Cedar Rapids, Iowa	75.0
Columbiana, Carroll Counties, Ohio	75.0
Ontario County, New York	75.0

Mr. & Mrs. Brooks Crabtree  
Maurice S. Culp  
Robert O. Curran  
Stuart L. Dougherty  
Waldo K. Greiner  
Thomas W. Hauser  
Richard G. Hildreth  
Robert B. Hutchins  
David K. Kroll  
John A. Payne, Jr.  
Stephen V. Petix  
Norton P. Rider  
Mr. & Mrs. Walter D. Schmier  
Sidney E. Tamburine

#### San Francisco

Walter R. Allan  
Paul E. Anderson  
Richard J. Archer  
James S. Armstrong  
Bank of America Foundation  
Philip B. Bass  
Robert S. Beach  
Hobart M. Birmingham  
Douglas G. Boven  
Jon L. Brown  
Robert E. Brown  
Richard R. Burns  
Thomas M. Burton  
Thomas M. Carnes  
Alexander B. Chinn, Jr.  
Eugene H. Ciranni  
John C. Cook  
Roger L. Cook  
Randall G. Dick  
James N. Doan  
John H. Eit  
Frederick P. Furth  
Robert P. Gates  
James L. Gault  
Carl R. Gaylord  
Robert E. Gooding  
Milton D. Green  
Lance S. Grode  
Aaron D. Grossman  
Walter D. Herrick, III  
Frazer C. Hilder  
Richard J. Hilfer  
Mr. & Mrs. William L. Holloway  
Barry D. Hovis  
Burton L. Hutchings  
William G. Hyland  
Denis A. Jacques  
Richard M. Kaplan  
David H. Katz  
David Kirshman  
Jon H. Kouba  
Fred G. Krivonos  
Richard N. Light  
Ronald J. Linder  
Lawrence G. Lossing  
Mr. & Mrs. Ronald L. Ludwig  
Jordan D. Luttrell  
Richard B. Madden  
Melvyn I. Mark  
Stephen J. Martin  
John F. McCabe, II  
J. Thomas McCarthy  
J. Bruce McCubrey  
John D. O'Connor  
Richard W. Odgers  
Stuart E. Patt  
Bernard A. Petrie  
Philip R. Placier  
Gilbert J. Premo  
John M. Price  
Paul C. Pringle  
James H. Quirk  
Edward D. Ransom  
Hon. Charles B. Renfrew  
Denis T. Rice  
David D. Ring  
Frank H. Roberts  
Edward B. Rogin  
Mr. & Mrs. Edward J. Ruff  
Michael E. Schmier  
Robert G. Schuchardt  
Jeffrey W. Shopoff  
Donald A. Slichter  
Judith L. Teichman  
Robert P. Tiernan  
James O. Tingle  
Thomas R. Williamson

Warren W. Wilson  
Jerry G. Wright  
Lt. D. H. Zoellner  
**San Gabriel**  
David L. Sepe  
**San Jose**  
Howard R. Lloyd, Jr.  
Charles A. Wasserman, Jr.  
**San Mateo**  
James L. Copeland  
**San Rafael**  
Gary L. Price  
**Santa Ana**  
James C. Booth  
Michael R. Capizzi  
Hon. James F. Judge  
Hon. Robert P. Kneeland  
John R. Parker  
Michael D. Rubin  
Edward D. Sybesma  
Charles W. Unsworth  
Nick E. Yocca

#### Santa Barbara

John H. Anderson  
Arthur R. Gaudi  
Larry D. Glerum  
Arnold D. Gowans  
John A. Hay  
John W. Watling, Jr.  
**Santa Cruz**  
Walter A. Guthrie  
**Santa Monica**  
Walter J. Jason  
**Santa Paula**  
C. Russell King  
**Santa Rosa**  
Charles A. Dunkel  
Joseph P. Murphy, Jr.  
**Sausalito**  
Frank M. Bowen  
**Sherman Oaks**  
Richard S. Miller  
**Solvang**  
George H. Tobias  
**South Gate**  
Roger P. Noorthoek  
**Stockton**  
Paul F. Mordy  
**Studio City**  
Lawson M. Brown  
**Sunnyvale**  
James A. Hildebrand  
Robert E. Lawson

#### Tiburon

Robert W. Vickrey  
**Tracy**  
J. Kingsley Chadeayne  
**Ventura**  
Edward L. Lascher  
Bruce Leavitt  
Roger W. Wilner  
Wendy C. Wilner  
**Walnut Creek**  
Jordan B. Barnes  
Gerald A. Buckosky  
John F. Powell  
**Woodland Hills**  
Alan I. Epstein

#### COLORADO

**Arvada**  
Christy L. Chandler  
**Aspen**  
James Bulkley  
George E. Lohr  
**Boulder**  
Jack E. Ford  
Daniel H. Israel  
Tom W. Lamm  
Oscar J. Miller  
Larry J. Schulman  
Thomas L. Smithson  
Norton L. Steuben  
**Colorado Springs**  
Peter W. Booth  
Thomas R. Cross  
Jerry A. Donley  
William K. Laray  
Kenneth Sparks  
**Denver**  
Joseph A. Amter  
Gerald L. Bader, Jr.  
William J. Baum  
Frederick T. Berhenke

Douglas M. Cain  
Kenneth G. Christianssen  
Frederic K. Conover  
Robert H. Durham, Jr.  
David M. Ebel  
Paul E. Goodspeed  
Stuart S. Gunkel  
James E. Heiser  
Sanford B. Hertz  
Gene M. Hoffman  
Philip W. Hopkins  
Paul F. Hultin  
David R. Johnson  
John S. Kellogg  
Alan M. Loeb  
John M. Longway  
Richard P. Matsch  
Declan J. O'Donnell  
G. E. Oppenheer  
William M. Peek  
Maurice Reuler  
Max B. Rothman  
Glenn G. Saunders  
L. William Schmidt, Jr.  
J. Mark Smith  
Michael Touff  
Anthony C. A. vanWestrum  
Gilbert M. Westa  
Lena A. Wilson  
Mrs. Leland Yee  
Richard E. Young  
**Englewood**  
John W. Steinhauser  
**Evergreen**  
Aaron C. Finkbinder, III  
**Glenwood Springs**  
Kenneth T. Johnson, Jr.  
**Golden**  
Winston W. Wolvinton  
**Grand Junction**  
Joseph T. Sinclair  
**Lamar**  
Carl M. Shinn  
**Las Animas**  
Fred E. Sisk  
**Littleton**  
Lawrence A. Backus  
David K. Rankin  
Hon. Marcus O. Shivers, Jr.  
**Parker**  
Michael E. Oldham  
**Silverton**  
John E. Belda

#### CONNECTICUT

**Bridgeport**  
James R. Frederick  
James E. Rice  
**Darien**  
Carlton H. Griffin  
James K. Watkins, Jr.  
**East Hartford**  
Dale W. Van Winkle  
**East Norwalk**  
Jules Lang  
**Farmington**  
George J. Caspar, III  
Heublein Foundation, Incorporated  
**Greenwich**  
General Reinsurance Corporation  
Herbert C. Houson  
Robert O. Shepler  
**Guilford**  
William A. Childress  
**Hartford**  
Aetna Life & Casualty  
Charles T. Alfano  
Lynn A. Brooks  
Connecticut General Insurance Corp.  
William G. Delana  
Warren G. Elliott  
James C. Ervin, Jr.  
Gerald Garfield  
John L. Hayes  
Keith B. Hook  
Kenneth A. Jacobson  
Robert F. Ludgin  
Elliott C. Miller  
Raymond J. Payne  
John C. Peters  
John S. Pfarr, Jr.

Phoenix Mutual Life Insurance Co.  
Willard F. Pinney, Jr.  
Norman H. Roos  
William T. Sellay  
Lelan F. Sillin, Jr.  
Robert E. Thorne  
Travelers Insurance Co.  
Peter L. Truebner  
Robert P. Volpe  
Steven H. Winkler  
Charles L. Young  
**New Haven**  
Stanley N. Bergman  
John J. Connaughton  
Herman H. Copelon  
John J. Esposito, Sr.  
Richard L. Hershatter  
Howard A. Jacobs  
Gerald H. Kahn  
Peter A. Kelly  
Cleveland J. Rice, Jr.  
Brian L. Sauerteig  
Richard K. Snyder  
Thomas F. Tresselt  
Cheever Tyler  
**Norwalk**  
Lawrence Hirsch  
**Old Greenwich**  
Regis Valentine  
**Old Saybrook**  
James E. Pendergrast  
**Putnam**  
Nicholas A. Longo  
**Stamford**  
David F. Babson, Jr.  
Arthur W. Dulemba, Jr.  
F. W. T. Hoogland  
Olin Corporation Charitable Trust  
Ronald J. St. Onge  
Irving Slifkin  
John F. Spindler  
**Southbury**  
Bernard Segall  
**Southport**  
H. Thomas Cavanaugh  
**Waterbury**  
Ann P. Cronin  
Mr. & Mrs. George R. Cronin  
**Westport**  
Howard M. Frankenberger  
J. Marshall Hamilton  
Richard A. Shaffer  
Stauffer Chemical Company  
**Wilton**  
Julian A. Gregory

#### DELAWARE

**Georgetown**  
Robert L. Halbrook  
**Greenville**  
Henry W. Bryan  
**Wilmington**  
Columbia Gas System Service Corporation  
John T. Gallagher  
Hercules, Incorporated  
George H. Hopkins  
Van Leichter, Jr.  
Robert J. Reichert  
John F. Sisson  
John M. Stull  
Herbert Wolfson  
William Taylor Wood, Jr.

#### WASHINGTON, D.C.

Randolf H. Aires  
Chester J. Antieau  
Joan V. Arrowsmith  
Richard A. Baenen  
Nora A. Bailey  
Leonard J. Baxt  
Dennis P. Bedel  
Alexander E. Bennett  
John G. Bentley  
Morton L. Berfield  
Peter A. Bernard  
Kenneth H. Bernstein  
Mary F. Berry  
James R. Bieke  
Stephen F. Black  
Stephen A. Bodzin  
Alfred V. Boerner, Jr.

James A. Bradley  
Edward Bransilver  
William C. Brashares  
Nathaniel P. Breed, Jr.  
Thomas R. Brooke, II  
Philip M. Browning, Jr.  
E. Rick Buell, II  
Elmer Cerin  
Bruce M. Chadwick  
Barbara A. Clark  
Milo G. Coerper  
James H. Cohen  
Ralph M. Cole  
Charles L. Cope, II  
Michael W. Cotter  
Mr. & Mrs. Kenneth A. Cox  
Andrew B. Crownover  
Harley J. Daniels  
Milton C. Denbo  
Bruce M. Diamond  
Jerome J. Dick  
Michael B. Dickman  
Ronald M. Dietrich  
F. Clement Dinsmore  
Thomas J. Donegan, Jr.  
Diane S. Dorfman  
Steven C. Douse  
Bruce C. Driver  
Robert W. Dudley  
Ralph H. Dwan, Jr.  
R. Russell Eagan  
Richard A. Earle  
Robert K. Eifler  
Robert H. Elliott, Jr.  
Robert F. Ellsworth  
Brian C. Elmer  
Robert D. Evans  
Robert J. Faux  
Stuart F. Feldstein  
Philip A. Fleming  
David L. Foster  
Hon. Louis Frey, Jr.  
Gary R. Frink  
John A. Galbraith  
Leland G. Gardner  
Ronald R. Glancz  
Roger M. Golden  
Leslie J. Goldman  
Ronald M. Gould  
Edward C. Gray  
Warren S. Grimes  
Darrel J. Grinstead  
Frank X. Grossi  
Mr. & Mrs. Harvey J. Gunderson  
Gunderson Foundation  
Robert F. Guthrie  
Hon. Philip A. Hart  
Philip J. Harter  
Thomas A. Hayes  
Richard J. Higgins  
Harold E. Hirsch  
Raymond E. Hopkins  
Lyman S. Hulbert  
Leon E. Irish  
William A. Irwin  
William D. Jones  
Robert T. Joseph  
Robert H. Kapp  
Hon. Shiro Kashiwa  
Benny L. Kass  
Sally Katzen  
James M. Kefauver  
Michael L. Keller  
Ralph L. Kissick  
A. Noel Anketell Kramer  
Mark M. Levin  
Jerome B. Libin  
Kenneth H. Liles  
Frank Lipson  
Joanna London  
Charles A. Lowenhaupt  
Edward L. Lublin  
James E. Lurie  
Stephen M. MacArthur  
David R. Macdonald  
George P. MacDonald  
William Madden, Jr.  
Larry A. Mallinger  
David H. Marlin  
Charles N. Marshall  
Thomas W. McLaughlin  
Joseph E. McMahon



Lawrence G. Meyer  
Debra A. Millenson  
David L. Miller  
Gilbert C. Miller  
Robert J. Millstone  
David R. Minikel  
Philip R. Monahan  
R. Stan Mortenson  
Charles D. Moyer  
Terrence R. Murphy  
John M. Nannes  
John M. Niehuss  
Helen W. Nies  
Walter P. North  
Ward H. Oehmann  
Roger C. Ohlrich  
Diane I. Olsson  
S. Chesterfield Oppenheim  
Squire Padgett  
James P. Parker  
Ann C. Penning  
Arthur Peter, Jr.  
Rickard F. Pfizenmayer  
Ruth W. Picknell  
John H. Pickering  
Lloyd W. Pogue  
Galen D. Powers  
Mary L. Ramsey  
Alan Raywid  
David R. Reel  
Wanda J. Reif  
Joseph D. Rich  
John I. Riffer  
Carl Roberts  
James A. Rogers  
Robert F. Rolnick  
Lawrence J. Ross  
Allan A. Rubin  
Jerry W. Ryan  
Frederick C. Schafrick  
William H. Scharf  
Howard M. Schmeltzer  
Douglas N. Schneider  
James F. Schoener  
Michael Scott  
Robert J. Sher  
Richard L. Shook  
Harvey J. Shulman  
Ronald A. Siegel  
Maurice Silverman  
Joel N. Simon  
Barbara M. Simons  
Morton L. Simons  
Robert V. Smith  
Ronald R. Snider

George Squire  
Gary G. Stevens  
Andrew G. Stone  
Robert H. Swart, Jr.  
Gordon E. Swartz  
Ira L. Tannenbaum  
William K. Tell, Jr.  
Phillip R. Tellen  
Hon. Norman O. Tietjens  
Thomas A. Troyer  
George B. Trubow  
Donald F. Tucker  
Stefan Tucker  
John K. Villa  
Howard E. Wahrenbrock  
Johnnie M. Walters  
John N. Washburn  
David A. Watts  
Richard J. Webber  
William R. Weber  
David N. Weinman  
Stanford B. Weinstein  
A. Duncan Whitaker  
Gary Widman  
Wilmer Cutler & Pickering  
John L. Wilson  
Alice A. Winters  
Steven M. Woghin  
Joseph A. Yager  
J. Walter Yeagley

#### FLORIDA

**Bay Harbor Island**  
Stephan L. Cohen  
**Boca Raton**  
H. Winston Hathaway  
Thomas E. Sliney  
John C. Thomas  
**Cape Coral**  
Diane L. Jensen  
**Clearwater**  
John T. Blakely  
**Coral Gables**  
Ralph E. Boyer  
Robert M. Brake  
Alfred M. Swiren  
**Daytona Beach**  
Millard B. Conklin  
**Delray Beach**  
George E. Diethelm  
**Dunedin**  
William R. Harris  
**Ft. Lauderdale**  
Paul J. Anderson  
James E. Andrews

C. Shelby Dale  
Charles Danton  
Theodore R. Hainline  
Robert S. McCormick  
Mr. & Mrs. Donald Medalie  
John H. Oltman  
Kenneth G. Stevens  
**Fort Myers**  
Walter J. Maxey  
**Gainesville**  
Charles B. Craver  
Joseph W. Little  
**Hollywood**  
Lawrence L. Burger  
**Holmes Beach**  
William C. Searl  
**Jacksonville**  
Melvyn H. Fruit  
Edward A. White  
**Jupiter**  
Harold B. Corwin  
**Key Biscayne**  
Mr. & Mrs. John P. Mead  
Newell R. Washburn  
**Key West**  
Ralph E. Hayes  
Robert F. Sauer  
**Lake Placid**  
Ralph G. Sheldon  
**Lake Worth**  
Toivo J. Jarvinen  
**Miami**  
David P. Catsman  
William G. Earle  
Lynn Fromberg  
Harry A. Gaines  
Robert J. Gardner  
Lyle D. Holcomb  
Richard M. Leslie  
Brian Patchen  
**Mount Dora**  
Jesse D. Willmott  
**Naples**  
Paul E. Minsel  
Orie L. Phillips  
Russell A. Smith  
Lewis D. Wilson  
**North Miami**  
Eugene F. Dattore  
**North Miami Beach**  
Robert A. Shupack  
**North Palm Beach**  
Albert E. Champney  
**North Redington Beach**  
Theodore L. Locke

**Orlando**  
Hon. George Diamantis  
William E. Doster  
Ronald A. Harbert  
Jeffrey D. Keiner  
R. Keith Van Hoff  
William B. Wilson  
**Palm Beach**  
Joseph J. Robinson  
**Pensacola**  
Hugh A. Garnett  
**Plant City**  
Robert S. Trinkle  
**Pompano Beach**  
Jesse W. Bollinger  
H. Corat Moran  
**Ponte Vedra Beach**  
Ernest L. Rushmer  
**Sanibel Island**  
Stanley E. Johnson, Jr.  
**Sarasota**  
Louis A. Buck, Jr.  
M. Robert Deo  
Edwin Guest  
Florence N. Kremer  
William G. Lambrecht  
Monte K. Marshall  
Hugo V. Prucha  
Robert B. Ritter  
Sylvan S. Rosenbaum  
**Sebring**  
William E. Hamaker  
**Tallahassee**  
John A. Radey  
**Tampa**  
Michael F. Nuechterlein  
John W. Puffer, III  
Charles E. Robinson

#### GEORGIA

**Athens**  
Richard V. Wellman  
**Atlanta**  
Gary N. Ackerman  
Rupert M. Barkoff  
John H. Boman, Jr.  
Ferdinand Buckley  
James W. Callison  
Christopher L. Carson  
Barbara B. Croft  
Terrence L. Croft  
Steven E. Fox  
Neal M. Kamin  
Harriet Landau  
Mark J. Levick  
Michael J. Lynch  
John R. Myer  
Nelson K. Neiman, II  
David C. Nicholson  
Eugene P. Nicholson  
Cecil M. Phillips  
Fred J. Pinckney  
Charles A. Ratz  
Jerrrell P. Rosenbluth  
Neal Schachtel  
Arthur D. Warady  
Richard G. Woodward  
**Marietta**  
Robert B. Silliman  
Saul Schultz  
**Rome**  
W. David Arnold  
James D. Maddox

#### HAWAII

**Honolulu**  
Kazuhiisa Abe  
C. R. Ashford  
Samuel B. K. Chang  
Ten-Tsun Irving Chang  
Jon J. Chinen  
W. Lawrence Clapp  
Alfred J. Dupont  
Arthur S. K. Fong  
James T. Funaki  
Mervyn S. Gerson  
Frank D. Gibson, Jr.  
Tin Chong Goo  
Isao Ito  
Genro Kashiwa  
Robert S. Katz  
Russell K. Kono  
Masanori Kushi  
Kenneth K. Lau

Herbert K. H. Lee  
Ronald Y. C. Lee  
Steven H. Levinson  
George W. T. Loo  
Leslie W. S. Lum  
Paul E. Maki  
Robert K. Matsumoto  
Jack H. Mizuha  
Yukio Naito  
Yoshiaki Nakamoto  
Hon. Thomas S. Ogata  
James K. Oshiro  
Lily M. Okamoto  
Ton Seek Pai  
John J. Rapp  
Joseph J. Schneider  
Abraham Y. T. Siu  
Richard E. Stifel  
Roy Y. Takeyama  
Roy E. Takushi  
Herbert H. Tanigawa  
C. Nils Tavares  
George W. Trendle, Jr.  
Hidehiko Uyenoyama  
Henry W. C. Wong  
Thomas T. Wood  
**Li Hue**  
Morris S. Shinsato  
**Wailuku**  
Wendell F. Crockett  
William F. Crockett  
Shigeru G. Fukuoka

#### IDAHO

**Lewiston**  
Paul C. Keeton  
**Rupert**  
Sherman J. Bellwood

#### ILLINOIS

**Alton**  
Charles B. Godfrey  
**Arlington Heights**  
William J. Moore  
Kenneth E. Stewart  
**Aurora**  
William P. Hettinger  
Thomas J. Streit  
Lloyd J. Tyler, Jr.  
**Bellwood**  
Henry B. Pearsall  
**Bloomington**  
William S. Bach  
William M. Goebel  
**Casey**  
Edward M. Resch  
**Champaign**  
Roger W. Findley  
Peter H. Hay  
Nancy E. Holler  
**Chicago**  
Lee N. Abrams  
Robert E. Ackenberg  
Walter L. Adams  
Charles F. Adler  
Morris Alexander  
Thomas D. Allen  
James M. Amend  
AMOCO Foundation, Incorporated  
Donald W. Anderson  
Richard J. Aronson  
Gary L. Auerbach  
Mr. & Mrs. Charles J. Averbook  
W. Timothy Baetz  
Joseph H. Ballway  
James G. Barnes  
J. Laurence Barasa  
Samuel B. Bass  
Edwin R. Bates  
Harry T. Baumann  
Harry R. Begley  
Stanton H. Berlin  
John D. Berry  
Bruce P. Bickner  
Beryl A. Birndorf  
James B. Blanchard  
Richard L. Blatt  
Robert C. Bonges  
David Bortman  
John P. Bure

### TOP IN PERCENTAGE OF PARTICIPATION (States, Cities, Areas, or Subregions of more than 20 Alumni)

AREA	PARTICIPATION
New Hampshire	75.7%
Muskegon, Michigan	74.6
Montgomery, Preble Counties, Ohio	74.4
Ft. Wayne, Woodburn, Indiana	72.1
Mahoning County, Ohio	72.0
Midland, Michigan	70.4
Hartford, Connecticut	68.3
Van Buren-Cass-Branch-St. Joseph Hillsdale Counties, Michigan	66.0
North East, Pennsylvania	63.2
South West, Pennsylvania	62.8
Fourth Appellate District, Illinois	61.3
Hawaii	59.8
Cuyahoga, Geauga Counties, Ohio	59.1
Delaware	59.1
Milwaukee, Wisconsin	59.0
Stark County, Ohio	58.3
Manhattan-Midtown (New York City)	57.4
Los Angeles, California	57.3
Berrien County, Michigan	56.5
Oklahoma	55.4

John E. Burke  
John F. Burton, Jr.  
Joseph Butler, Jr.  
David L. Callies  
Calvin A. Campbell, Jr.  
William J. Campbell, Jr.  
Frederick D. Carroll  
Frederick R. Carson  
Kent Chandler, Jr.  
Chicago Title & Trust  
Company Foundation  
George B. Christensen  
R. Theodore Clark, Jr.  
C. N. A. Foundation  
Michael W. Coffield  
Amos J. Coffman, Jr.  
Christopher B. Cohen  
D. Sidney Condit  
Continental Bank  
Foundation  
Granger Cook, Jr.  
Dewey B. Crawford  
Wilbert F. Crowley, Jr.  
Jules I. Crystal  
Robert E. Cusack  
Robert H. Daskal  
James H. Devries  
Stephen B. Diamond  
A. B. Dick Foundation  
Stewart S. Dixon  
Thomas B. Dorris  
Raymond H. Drymalski  
Bruce N. Duff  
Warren E. Eagle  
Joseph G. Egan  
Edward Elukin  
John H. Emery  
Ettelson, O'Hagan, Ehrlich  
& Frankel  
Eugene Farrug  
Michael Fayhee  
Peter V. Fazio, Jr.  
Robert A. Ferencz  
Duane A. Feurer  
First National Bank of  
Chicago Foundation  
Morgan L. Fitch, Jr.  
Arnold M. Flank  
Martin M. Fleisher  
Austin Fleming  
James M. Forkins  
F. Lamar Forshee  
Robert H. Frick  
Dennis L. Frostic  
George P. Garver  
Stanford E. Gass  
Randall J. Gingiss  
Bradley M. Glass  
Daniel J. Gluck  
James M. Goff  
George H. Good  
Paul W. Gordon, Jr.  
William P. Gray  
Walter C. Greene  
Warren F. Grienenberger  
Robert D. Guy  
Michael J. Hamblett  
John P. Hampton  
Robert L. Harmon  
Roger B. Harris  
Harris Trust & Savings  
Bank Foundation  
J. Terry Heath  
Erwin C. Heining  
Walter D. Herrick  
William H. Hillier  
Scott Hodes  
John H. Hoglund  
James E. Howie, Jr.  
John B. Huck  
John W. Hupp  
Howard H. Hush, Jr.  
Richard A. Hyde  
James H. Ihrke  
Muriel B. Irwin  
William R. Jentes  
Gregory C. Jones  
Edward J. Kahn  
William S. Kaplan  
Victor P. Kayser  
Robert C. Keck  
John A. Kelly, Jr.  
Wallace B. Kemp

Philip L. Kennedy  
Warren J. Kessler  
James M. Klancnik  
Walter C. Knutson  
Stephen T. Kochis  
Richard M. Kohn  
Joseph P. Koucky  
Leonard Kravets  
Barry L. Kroll  
Walter W. Kurczewski  
Harry P. Lamberson  
Robert G. Lane  
Donald H. Larmee  
Lorenzo B. Lea  
Paul L. Leeds  
Wayne Leengran  
George E. Leonard, III  
Jack I. Levy  
Peter S. Lucyshyn  
Paul M. Lurie  
Michael M. Lyons  
Karen K. MacKay  
Edward P. Madigan  
Malkin & Gottlieb  
Sherwin Malkin, Jr.  
James E. Mandler  
Janis E. Mangulis  
Albert F. Manion  
George S. Martin  
W. Stirling Maxwell  
McBride, Baker, Wienke &  
Schlosser  
Emmett D. McCarthy  
Hugh J. McCarthy, Jr.  
Paul T. McCarthy  
John A. A. McDonald  
William S. McDowell, Jr.  
Neil McKay  
William J. McKenna  
Richard C. McLaughlin  
Richard P. McManus  
David M. Michaelson  
Charles L. Michod, Jr.  
Neil R. Mitchell  
Robert D. Mitchell  
Charles B. Montgomery  
Frank J. Mooney  
Bruce L. Moore  
Winston C. Moore  
Joseph N. Morency, Jr.  
Ralph A. Morris  
David L. Morrow  
Shirley L. Moscow  
Timothy J. Murtaugh, III  
Gregory T. Mutz  
James J. Myrick  
Gary L. Nakarado  
David A. Nelson  
Donald A. Nelson  
Alfred Newton  
Gerald T. Noffsinger  
Robert J. Oexeman  
Dean A. Olds  
Alan J. Olson  
Steven C. Page  
Robert J. Paley  
Dale Park, Jr.  
Harold L. Passman  
Seymour Peck  
Kurt M. Penn  
John S. Pennell  
Jules M. Perlberg  
Louis D. Pierce  
Henry L. Pitts  
John H. Platt, Jr.  
Frank S. Pollack  
Lewis M. Porter, Jr.  
Louis B. Potter  
David A. Price  
Richard A. Prince  
Arthur C. Prine, Jr.  
Prudential Insurance  
Company  
Pullman Incorporated  
Foundation  
Quaker Oats Foundation  
Richard S. Ratcliff  
Jack T. Redwine  
Frank F. Reed, II  
Frank G. Reeder  
Allan J. Reich  
R. Ian Reicin  
Thomas A. Reynolds, Jr.

Richard A. Rinella  
Jerome J. Roberts  
Richard B. Rogers  
Robert Rosenman  
Joseph Rosin  
David J. Rosso  
Jeffrey C. Rubenstein  
Mr. & Mrs. Walter J. Rubiner  
Paul F. Russell  
John P. Ryan, Jr.  
Frank B. Sanders  
Henry T. Sanders  
Richard M. Sawdey  
James E. Scanlon  
Ralph M. Schwartzberg  
Robert J. Schwenk  
William G. Seils  
Robert W. Sharp  
David R. Shevitz  
Langley R. Shook  
Richard G. Siegel  
Harvey M. Silets  
Stephen M. Silverman  
Roger C. Siske  
Dustan T. Smith  
Thomas H. Snyder  
William L. Soboroff  
David M. Spector  
Charles R. Sprowl  
James A. Sprowl  
Miriam B. Steinberg  
Barbara S. Steiner  
Robert D. Stone  
R. Lawrence Storms  
Eileen L. Strang  
David G. Strom  
Stanley S. Stroup  
Cornelius J. Sullivan  
William P. Sutter  
Thomas E. Swaney  
Allan J. Sweet  
Bruce H. Thompson  
John H. Thomson  
William G. Thursby  
James M. Trapp  
Stuart C. Unger, Jr.  
Theodore M. Utchen  
Mr. & Mrs. Donald Vacin  
John T. Van Aken  
Roy M. VanCleave  
Frank P. Vander Ploeg  
George E. Verhage  
Richard F. Vitkus  
John C. Walker  
Richard J. Walsh  
James D. Wangelin  
William R. Warnock  
Jack L. Watson  
Rainer R. Weigel  
Mr. & Mrs. Eugene  
A. Weinberg  
Stanley R. Weinberger  
Zena Weishaar  
Howard A. Welch, Jr.  
Weymouth-Kirkland  
Foundation  
Jane S. Whitman  
David G. Williams  
Lloyd E. Williams, Jr.  
James B. Wilson  
Mr. & Mrs. John P.  
Wilson, Jr.  
Glenn R. Winters  
Samuel W. Witwer, Jr.  
Jeffrey K. Wohlstadter  
Robert J. Wojcik  
David P. Wood, Jr.  
Samuel Zell  
**Crystal Lake**  
William J. Cowlin  
Richard R. Zukowski  
**Decatur**  
Glen A. Featherstun  
Thomas V. Fischer  
Glenn O. Fuller  
Donald E. Nordlund  
Robert D. Owen  
Roswell C. Prince  
E. Raymond Stanhope  
Hon. Albert G. Webber, III  
Robert D. Winters  
**East Moline**  
Marvin L. Schragger

**East Peoria**  
Robert Winston  
**Elgin**  
John J. Brittain  
LeRoy A. Mote  
Hon. John S. Page  
Dan B. Withers, Jr.  
C. F. Wittenstrom, Jr.  
**Evanston**  
William F. Krahl, IV  
John E. Porter  
Dean E. Snyder  
Michael C. Weston  
Howard C. Westphal  
**Flossmoor**  
Norman Sands  
**Franklin Park**  
David L. Canmann  
**Galena**  
Louis A. Nack  
James W. Richardson  
**Galesburg**  
William K. Richardson  
**Glencoe**  
Robert A. Holstein  
**Glenview**  
Donald W. Carlin  
Marilynn J. Cason  
Robert G. Johnson  
Stephen P. Kikoler  
Kraftco Corporation  
Chi-En Liang  
John C. Tower  
John T. Vergeer  
**Grayslake**  
John C. Baumgartner  
**Henry**  
Robert T. Swengel  
**Highland Park**  
Canmann Family Foundation  
**Jacksonville**  
Theodore C. Rammelkamp  
**Joliet**  
Frank H. Masters  
**LaGrange**  
Mr. & Mrs. Charles A.  
Adamek  
**LaGrange Park**  
Frederick R. Shearer  
**Lake Bluff**  
John J. Gaskell  
Nicholas M. Michaels  
**Lake Forest**  
Arthur H. Walker  
**Libertyville**  
Burl F. Nader  
Dick H. Woods, Jr.  
**Mattoon**  
David R. Stewart  
John J. Yelvington  
**Moline**  
James A. Harper  
**Monmouth**  
Ralph Butler  
Robert J. Clendenin  
Robert H. Howard  
Frederick H. Lauder  
**Naperville**  
William H. Kamstra  
**North Chicago**  
Abbott Laboratories Fund  
**Normal**  
James H. Wiles  
**Northbrook**  
Naida J. King  
James A. Leavengood  
Myron J. Resnick  
J. Phillip Taylor  
**Palatine**  
Clifford A. Dean  
**Paris**  
Robert L. Gibson  
**Park Ridge**  
Alan R. Kidston  
**Pekin**  
John R. Bagley  
**Peoria**  
Joseph F. Bartley, Jr.  
James S. Brannon  
Larry T. Frantz  
Raymond J. Fraser  
Willard B. Gaskins  
Roy P. Hull

Frederick D. Johnson  
Joe B. McDade  
Robert C. Strodel  
John A. Whitney  
**Petersburg**  
John E. Grosboll  
**Pontiac**  
Alonzo W. Clay, Jr.  
**Princeton**  
Harvey D. Trimble  
**Quincy**  
Theodore G. House  
William O. Mays  
**River Forest**  
Richard A. Martens  
**Rockford**  
John W. Hallock  
Peter C. Kostantacos  
John C. McCarthy  
Clifford A. Peddersson  
Elmer C. Rudy  
Ralph S. Zahm  
**Rock Island**  
Stuart R. Lefstein  
Edward C. Schoede  
Franklin S. Wallace  
**Rosemont**  
Kenneth J. Wysoglad  
**Schaumburg**  
Jon C. Floria  
**Skokie**  
Donald J. Spero  
**Springfield**  
Hundley B. Baker  
Charles A. Chapin  
John R. Chapin  
Larry R. Eaton  
Lee W. Ensel  
Robert E. Gillespie  
Philip E. Hanna  
Kenneth H. Otten  
Carl A. Sorling  
Robert A. Stuart  
James M. Winning  
**Spring Valley**  
Cornelius N. Hollerich  
**Sterling**  
William E. Arnold  
Kennard J. Besse  
**Taylorville**  
David S. Hoover  
Ronald W. Periard  
**Walnut**  
Evan A. Gilchrist  
**Waukegan**  
Thomas W. Diver  
Ned Fisher  
Mark R. Lidschin  
**Wheaton**  
Walter H. Lindsay, Jr.  
**Wilmette**  
Edward M. Grabill  
David H. Julian  
William H. Klein  
Mr. & Mrs. Charles  
N. Nisen  
**Winnetka**  
Robert C. Barker  
Margaret H. Emery  
Mr. & Mrs. Leonard Ficks  
Patrick J. Kearney  
Mrs. Frances R. Sebastian

## INDIANA

**Bloomington**  
Harold F. Lusk  
Philip C. Thorpe  
**Brook**  
Donald L. Lawrence  
**Columbia City**  
Benton E. Gates, Jr.  
Benton E. Gates, Sr.  
Terry L. Smith  
**Columbus**  
Franz A. Burnier  
Cummins Engine Company,  
Incorporated  
Clair B. Hughes  
**Delphi**  
Joseph T. Ives  
**East Chicago**  
Alex A. Bochnowski  
Samuel J. Goodman

**Elkhart**  
Harrison A. Church  
George E. Freese  
Robert A. Pfaff  
Richard H. Sproull  
**Evansville**  
Lysle Abbott  
Frederick P. Bamberger  
Jerry P. Baugh  
Robert M. Becker  
Morton W. Newman  
Robert F. Stayman  
John B. Whitney  
**Fort Wayne**  
James M. Barrett, Jr.  
James M. Barrett, III  
Orvas E. Beers  
Larry J. Burke  
Barbara Burd  
John P. Burt  
Carl E. Chickedantz  
Louie H. Dunten  
William E. Harris  
Nathan T. Horton, II  
Jack D. Hunter  
William G. Keane  
Robert Y. Keegan  
Joseph W. Kimmell  
Mentor A. Kraus  
David A. Lundy  
Dalton C. McAlister  
David H. Miller  
James M. O'Hara  
Maelyn T. Parker  
Arthur W. Parry  
Walter F. Probst  
Gordon C. Reeves  
Harry W. Scott  
William V. Sowers  
Carl J. Suedhoff, Jr.  
William L. Sweet, Jr.  
Thomas G. Thornbury  
Edgar R. Watrous, III

**Frankfort**  
Fred W. Campbell  
Henry Y. Morrison  
**Franklin**  
Robert M. Branigin  
Brian J. Deppe  
**Gary**  
Herschel B. Davis  
Frederick M. Stults, Jr.  
**Goshen**  
J. Earle Roose  
**Hammond**  
Morton L. Efron  
George J. Glendening  
Palmer C. Singleton, Jr.  
Rudolph Tanasijevich  
**Huntingburg**  
Norbert T. Schneider  
**Huntington**  
Theodore L. Bendall, Jr.  
William S. Gordon  
**Indianapolis**  
David S. Allen  
Richard V. D. Baxter  
James W. Beatty  
Jerry B. Belknap  
Michael A. Bergin  
Leonard J. Betley  
Alan W. Boyd  
F. Emerson Boyd  
Omar S. Bruner, Jr.  
Leland B. Cross, Jr.  
Dixon B. Dann  
Donald D. Davis  
Mr. & Mrs. Murray J. Feiwell  
Irving L. Fink  
Stephen Goldsmith  
John A. Grayson  
John H. Groves  
Edward W. Harris  
Douglas J. Hill  
Frederick B. Hovde

Francis M. Hughes  
W. Lester Irons  
Robert P. Johnstone  
Howard Kahlenbeck, Jr.  
John B. King  
Ross A. Kipka  
Michael R. Maine  
David M. Mattingly  
James A. McDermott  
Frank M. McHale  
Robert L. McLaughlin  
Norman P. Metzger  
Philip A. Nicely  
William M. Osborn  
Henry J. Price  
James W. Riley, Jr.  
Sigmund A. Robinson  
Henry C. Ryder  
Fred E. Schlegel  
Donald W. Smith  
Herbert C. Snyder, Jr.  
Jack R. Snyder  
William H. Vobach  
Hugh Watson  
William F. Welch  
William P. Wooden  
**Lafayette**  
Robert W. Bibler  
Louis Pearlman, Jr.  
George A. Rinker  
**LaGrange**  
Jack P. Dunten  
**LaPorte**  
Daniel E. Lewis, Jr.  
David D. Osborn  
**Merrillville**  
James A. Holcomb  
**Michigan City**  
Alvin D. Blieden  
O. Jerrold Winski  
**Mishawaka**  
Thomas P. Loughlin  
William T. Means

R. Wyatt Mick, Jr.  
**Muncie**  
William H. Bales  
Alexander M. Bracken  
Earl G. De Fur  
Gregory A. Huffman  
John R. Marshall  
**Richmond**  
Willard G. Bowen  
Robert G. Burton  
Andrew C. Cecere  
Paul S. Mendenhall  
George R. Reller  
William H. Reller  
**South Bend**  
Bruce R. Bancroft  
Louis R. Coffman  
Shepard J. Crumpacker  
James F. Holden  
Brian J. Lake  
George P. Roberts  
Thomas H. Singer  
David S. Weisman  
**Terre Haute**  
Benjamin G. Cox  
George O. Nichols  
Robert S. Ratcliffe  
Myrl O. Wilkinson  
**Vincennes**  
Floyd L. Young  
**Winamac**  
Ralph E. Horner  
**Winchester**  
William R. Hunter  
Peter L. Roesner

**Lawrence**  
Thomas V. Murray  
**Leavenworth**  
Henry H. Springe, Jr.  
**Marion**  
David W. Wheeler  
**Overland Park**  
Charles E. Clark, III  
**Pittsburg**  
Lester H. Rose  
**Shawnee Mission**  
Joseph D. Whiteman  
**Topeka**  
Milton J. Chamberlain  
**Troy**  
Robert A. Reeder  
**Wichita**  
Stanley G. Andeel  
Lawrence E. Curfman  
Spencer Depew  
Phillip S. Frick  
Charles E. Jones  
Terry G. Paup  
John E. Rees  
William I. Robinson  
James W. Sargent, Jr.  
Richard I. Stephenson  
John H. Widdowson  
Oliver A. Witterman

**KENTUCKY**

**Ashland**  
Howard Van Antwerp, III  
**Cynthiana**  
John M. Swinford  
**Fort Mitchell**  
Charles S. Tappan  
**Elizabethtown**  
Horace E. Tabb  
**Henderson**  
Wallace C. Eblen  
L. B. Lawton  
**Hopkinsville**  
Ben B. Wright, Jr.  
**Lexington**  
Elizabeth D. Oberst  
Paul Oberst  
**Louisville**  
George E. Dudley  
Marshall P. Eldred  
Richard D. Everett  
Robert S. Frey  
Kenneth S. Handmaker  
Marvin J. Hinn  
Alfred S. Joseph  
David A. Schechter  
Robert L. Sloss  
**Owensboro**  
Wells T. Lovett  
**Paris**  
James W. Hyde  
James S. Wilson, Jr.

**LOUISIANA**

**Hammond**  
Ford M. Graham  
**New Orleans**  
Joseph E. Defley, Sr.  
Peter L. Gustafson  
John L. Peschel  
M. Truman Woodward, Jr.  
**Port Sulphur**  
Joseph E. Defley, Jr.  
**Shreveport**  
Jacques L. Wiener

**MAINE**

**Bar Harbor**  
Edwin R. Smith  
**Belfast**  
Francis C. Marsano  
**Camden**  
David A. Nichols  
**Lewiston**  
Roscoe H. Fales  
**Portland**  
Charles W. Allen  
John B. Barney  
George B. Hefferan, Jr.  
H. Davison Osgood, Jr.  
Peter G. Rich  
**Rumford Center**  
Carlton G. Champe  
**Saco**  
Roderick H. Potter

**THOUSAND DOLLAR CITIES**

CITY and STATE	AMOUNT	CITY and STATE	AMOUNT
Detroit, Michigan	\$84,560.56	Jackson, Michigan	\$ 2,635.00
Los Angeles, Calif.	31,115.00	Seattle, Washington	2,575.00
Chicago, Illinois	22,492.00	Honolulu, Hawaii	2,495.00
New York, New York	14,965.80	St. Paul, Minnesota	2,145.49
Pittsburgh, Pa.	12,795.00	Midland, Michigan	2,122.83
Washington, D.C.	10,367.50	Priceton, N.J.	2,075.65
Cleveland, Ohio	9,735.00	Columbus, Ohio	2,023.80
Grand Rapids, Mich.	9,440.00	Dearborn, Michigan	1,995.00
Ann Arbor, Michigan	9,023.62	Ft. Wayne, Indiana	1,955.00
Phoenix, Arizona	6,665.00	Philadelphia, Pa.	1,860.00
San Francisco, Calif.	6,210.00	Denver, Colorado	1,850.00
Tucson, Arizona	5,790.00	Cincinnati, Ohio	1,837.50
Winnetka, Illinois	5,095.00	Wichita, Kansas	1,695.00
Lansing, Michigan	5,000.00	Houston, Texas	1,629.02
Southfield, Michigan	4,430.00	Milwaukee, Wis.	1,550.00
Northbrook, Illinois	4,057.00	Saginaw, Michigan	1,480.00
Kansas City, Missouri	4,025.00	Monroe, Michigan	1,475.00
Birmingham, Mich.	3,990.00	Hartford, Conn.	1,420.00
Bloomfield Hills, Mich.	3,967.58	St. Louis, Missouri	1,375.00
Toledo, Ohio	3,885.00	St. Joseph, Michigan	1,335.00
Flint, Michigan	3,865.00	Rochester, New York	1,305.00
Portland, Oregon	3,472.25	Oklahoma City, Okla.	1,235.00
Muskegon, Michigan	3,395.00	Mt. Clemens, Mich.	1,095.00
Indianapolis, Indiana	3,295.00	Battle Creek, Mich.	1,075.00
Sumner, Maryland	3,000.00	Newark, New Jersey	1,035.00
Akron, Ohio	2,920.00	East Lansing, Mich.	1,015.00
Troy, Michigan	2,800.00	Paris, Kentucky	1,010.00
Kalamazoo, Michigan	2,670.00	Buffalo, New York	1,005.00

**IOWA**

**Algona**  
Leo J. Cassel  
**Cedar Falls**  
R. William Merner  
LeRoy H. Redfern  
**Cedar Rapids**  
John R. Carpenter  
George C. Claassen  
Lynne F. Linn  
B. T. Perrine  
John K. vonLackum  
**Chariton**  
Albert V. Hass  
**Clarinda**  
Paul W. Jones  
**Davenport**  
John A. Hellstrom  
**Des Moines**  
Carleton D. Beh, Jr.  
David W. Belin  
Edgar H. Bittle  
Albert J. Greffenius  
Kenneth H. Haynie  
Theodore M. Hutchison  
William Z. Proctor  
Stephen W. Roberts  
James L. Rogers  
Robert L. Sandblom  
**Dubuque**  
Robert W. Clewell  
**Iowa City**  
Willard L. Boyd, Jr.  
Charles W. Davidson  
Richard F. Dole, Jr.  
**Manchester**  
David C. Tracey  
**Sumner**  
Thomas E. Murphy  
**Sioux City**  
Stephen L. Schaeffer  
Deloss C. Shull  
**West Burlington**  
David L. McMurray

**KANSAS**

**Arkansas City**  
Frank G. Theis  
**Emporia**  
Marc A. Hurt  
**Hutchinson**  
William Y. Chalfant  
William L. Mitchell  
**Independence**  
Kirke C. Veeder  
**Junction City**  
Ulysses S. Weary  
**Kansas City**  
Frank F. Eckdall

**MARYLAND**

**Baltimore**  
 Roger K. Garfink  
 Robert O. Smith  
**Bethesda**  
 William F. Bavinger, III  
 Nancy M. Clarkson  
 Ernest Mayerfeld  
 Richard T. McNamar  
 Gerald M. Stevens  
**Chevy Chase**  
 Andrew F. Fink  
 Barnett Rosenberg  
 Steven Y. Winnick  
**Columbia**  
 Herbert H. Brown  
**Frederick**  
 John R. Laughlin  
**Germantown**  
 Michael W. York  
**Hyattsville**  
 William D. Hasfurther  
**Laurel**  
 Robert H. Levan  
**Potomac**  
 Jesse E. Lasken  
 Gary N. Sundick  
 Thomas W. Taylor  
**Rockville**  
 Arthur P. Byrne  
**Silver Spring**  
 Isadore A. Honig  
 Sheldon Silverman  
**Sumner**  
 Mr. & Mrs. Louis Zanoff  
**Towson**  
 William F. Dausch  
 Robert D. McClaran

**MASSACHUSETTS**

**Andover**  
 Peter H. Lengemann  
**Arlington**  
 Stephen B. Hrones  
**Belmont**  
 Isadore Doctoroff  
 Richard M. Doctoroff  
**Boston**  
 Will J. Bangs  
 Jack H. Calechman  
 Thomas G. Dignan, Jr.  
 John A. Fiske  
 Robert M. Gault  
 Charles D. Gerlinger  
 Richard C. Killin  
 Samuel W. W. Mandell  
 William H. McCarter, Jr.  
 Robert H. Norris  
 Hanson S. Reynolds  
 Paul D. Weaver  
**Brighton**  
 Jean E. Jones  
**Cambridge**  
 John P. Dawson  
**Chicopee**  
 John F. Ogozalek, Jr.  
**Dover**  
 Roger C. Markhus  
**Fitchburg**  
 Andre A. Gelinias  
**Harvard**  
 Charles L. Gagnebin  
**Hingham**  
 Ronald B. Schram  
**Holyoke**  
 Douglas R. Penny  
**Lowell**  
 John E. Leggat  
**Northampton**  
 Francis E. Collins, Jr.  
**Northfield**  
 William H. Hawley  
**Pittsfield**  
 Richard B. Warner  
**Springfield**  
 Gerald R. Hegarty  
**Swampscott**  
 David I. Shactman  
**Taunton**  
 Benjamin D. Lewis  
**Worcester**  
 Gerald J. Helfenbein  
 John E. Hodgson  
 Seymour Weinstein

**MICHIGAN**

**Ada**  
 William J. Halliday, Jr.  
**Adrian**  
 Robert T. Bartlow  
 Dan R. Bruggeman  
 Clyne W. Durst, Jr.  
 John C. Timms  
**Albion**  
 Philip C. Baldwin  
 Wilcox Robison  
 Dandenault & Magnotta  
**Allegan**  
 Earl W. DeLano  
 Lester J. Tooman  
**Allen Park**  
 Chris M. Parfitt  
**Ann Arbor**  
 Hon. William F. Ager, Jr.  
 Francis A. Allen  
 Layman Allen  
 Robert M. Barrie  
 Gaylord N. Bebout  
 David T. Bell  
 Thomas A. Bentley  
 L. Ray Bishop  
 W. Warner Bishop, Jr.  
 R. Drummond Black  
 Richard I. Bloch  
 Charles W. Borgsdorf  
 Robert M. Brimacombe  
 Olin L. Browder, Jr.  
 Loren W. Campbell  
 Hon. Ross W. Campbell  
 Lewis G. Christman  
 Raymond F. Clevenger  
 William J. Conlin  
 Alfred F. Conard  
 Luke K. Cooperrider  
 David M. Copi  
 Clan Crawford, Jr.  
 Robert B. Creal  
 Thomas B. Darnton  
 Peter P. Darrow  
 Hon. Edward D. Deake  
 Charles H. Dever  
 Edmond F. DeVine  
 Mr. & Mrs. H. J. Dodge  
 Peter J. Dodge  
 Harry T. Edwards  
 Samuel D. Estep  
 John L. Etter  
 John C. Feldkamp  
 A. Philip Fichera  
 Robben W. Fleming  
 Franklin C. Forsythe  
 Robert B. Foster  
 Mr. & Mrs. Karl R. Frankena  
 Edward B. Goldman  
 Whitmore Gray  
 Thomas H. Green  
 Steven F. Greenwald  
 James J. Gribble  
 John R. Hathaway  
 Joseph C. Hooper  
 Hon. Rodney E. Hutchinson  
 Jerold Israel  
 John H. Jackson  
 Benjamin T. Jones  
 Neil J. Juliar  
 Yale Kamisar  
 Frank R. Kennedy  
 Richard B. Laidlaw  
 Mr. & Mrs. John R. Laird  
 Mr. & Mrs. Seymour Lampert  
 Richard O. Lempert  
 Raymond J. LeVan  
 Dwaine V. Lighthammer  
 Alvin P. Lipnik  
 Gerald A. Lipnik  
 Michael P. Malley  
 Chris McKenney  
 Robert C. Miene  
 Melinda Morris  
 Melvin J. Muskovitz  
 Marvin L. Niehuss  
 Finn G. Olsen  
 Howard H. Peckham  
 Steven D. Pepe  
 Mr. & Mrs. William J. Pierce  
 Marcus L. Plant  
 Alan N. Polasky  
 Beverley J. Pooley

Alan E. Price  
 Mr. & Mrs. Roy F. Proffitt  
 Douglas K. Reading  
 Marshall S. Redman  
 John W. Reed  
 Luis F. Rodriguez  
 Theodore J. St. Antoine  
 William M. Schlechte  
 Floyd A. Sergeant  
 Erik H. Serr  
 Sonia Shaw  
 Donald E. Shelton  
 Allan F. Smith  
 Fred S. Steingold  
 Robert M. Stillwagon  
 J. Philip Surratt  
 Hubert Thompson  
 Bruce A. Timmons  
 Brian A. Urquhart  
 Edward L. Vandenberg  
 Charles B. Vergon  
 Lawrence W. Waggoner  
 Dr. & Mrs. Andrew S. Watson  
 Susan S. Westerman  
 Elmer E. White  
 James J. White  
 Mr. & Mrs. L. Hart Wright  
**Baldwin**  
 Seth R. Bidwell  
**Battle Creek**  
 George F. Aldrich  
 Battle Creek  
 Orthopaedic Clinic  
 E. Robert Blarke  
 Samuel D. Carpenter  
 Thomas Del Geil  
 John R. Holmes  
 James G. O'Brien  
 Mr. & Mrs. Roy A. Plant  
 William J. Stiner  
 Don Walbridge  
 Edward M. Welch, Jr.  
**Bay City**  
 James W. Baker  
 Thomas J. Blackmar  
 Ira W. Butterfield  
 Ralph J. Isackson  
 David L. King  
 John C. Leaming  
 Richard C. Learman  
 John M. Patterson  
 Robert D. Sarow  
 Ralph I. Selby  
 Hon. John X. Theiler  
**Belding**  
 Alexander T. Collins, III  
**Bellaire**  
 James G. Young  
**Benton Harbor**  
 A. Edward Brown  
 Richard F. Koch  
 F. Ronald Postelli  
 Whirlpool Foundation  
 Robert B. Willemin  
 Edward M. Yampolsky  
**Big Rapids**  
 William Harper  
 Albin J. Schinderle  
**Birmingham**  
 Alfred W. Alfs  
 Frederick J. Amrose  
 John A. Apol  
 Robert W. Appleford  
 Mrs. Ari M. Begole  
 Clarence W. Blenman  
 Clarence J. Boldt, Jr.  
 James A. Boucher  
 Robert L. Boynton  
 Louis J. Colombo, Jr.  
 James R. Dashiell  
 James P. Dickerson  
 James L. Elsmann, Jr.  
 Sidney L. Frank  
 Samuel E. Gawne  
 Joseph L. Hardig  
 Hugh G. Harness  
 Forbes S. Hascall  
 Frazer F. Hilder  
 Almon C. Holmes, Jr.  
 Robert I. Hunter  
 Mr. & Mrs. Jordan Kahn  
 Lawrence A. King  
 J. Patrick Martin

Robert E. McFarland  
 Robert M. Meisner  
 Robert E. Nichols  
 William W. Page  
 Donald A. Pierce, Jr.  
 David W. Porter  
 Robert S. Rosenfeld  
 Robert M. Schmidt  
 Robert M. Sigler, Jr.  
 Ralph Sosin  
 William E. Strain  
 Robert G. Surridge  
 John A. Thurber  
 Richard J. Williams  
**Bloomfield Hills**  
 Dean G. Beier  
 Charles E. Blank  
 Charles F. Clippert  
 Walter R. Denison  
 Harold W. Dudley  
 John W. Ester  
 Eugene C. Ewald  
 Robert V. Hackett  
 James L. Howlett  
 Robert P. Hurlbert  
 Leon R. Jones  
 Thomas W. Kimmerly, Jr.  
 William G. Lerchen, Jr.  
 V. John Manikoff  
 Mr. & Mrs. Albert D.  
 Matheson  
 Mr. & Mrs. Carney D.  
 Matheson  
 Robert A. Maxwell  
 Eric J. McCann  
 Clarence K. Patterson  
 Harcourt S. Patterson  
 Robert V. Peterson  
 Gretel S. Robinson  
 John T. Rogers  
 Robert D. Schuler  
 T. Gordon Scupholm, II  
 Frank C. Shaler  
 Timothy M. Sisson  
 David P. Smith  
 Robert G. Waddell  
 Oliver G. White  
 R. Jamison Williams, Jr.  
**Buchanan**  
 Clark Equipment Company  
 David L. Howe  
 Richard McCormack  
 George H. Plaut  
**Cadillac**  
 Robert A. Burns  
 Hon. William R. Peterson  
 Walter F. Ransom  
**Calumet**  
 Hon. Reino S. Koivunen  
 James F. Tercha  
**Caro**  
 Roland O. Kern  
 Forrest T. Walpole  
**Carson City**  
 Karl E. Mikko  
**Cassopolis**  
 Hon. James E. Hoff  
**Centerville**  
 James P. Noecker  
**Chelsea**  
 Helen L. Betts  
 William J. Rademacher  
**Clarkston**  
 Alan G. Greenberg  
 Gerald E. McNally  
**Clawson**  
 Dennis C. Drury  
 Bristol E. Hunter  
**Coldwater**  
 Earl W. Bennett  
 Richard F. Biringer  
 Lowell M. Kelly  
 Arthur G. Lyon  
 Alvan F. Uhle  
**Dearborn**  
 Donald J. Clark  
 C. Robert Copp, Jr.  
 Douglas E. Cutler  
 William K. Davenport  
 Malcolm L. Denise  
 James B. Dunkel, Jr.  
 John P. Eppel  
 Ford Motor Company Fund  
 Thomas M. Forman

Donald R. Jolliffe  
 David Kaufman  
 Kermit K. Kline  
 Raymond D. Langlois  
 Rodney C. Linton  
 Jeffrey M. Miller  
 William H. Morman  
 James F. Schouman  
 Stephen F. Secrest  
 Joel D. Tauber  
 John F. Wagner  
 Georgetta A. Wolff  
 Ronald G. Zollars  
**Detroit**  
 Dennis M. Aaron  
 Alan T. Ackerman  
 E. P. Adamczek  
 Joel S. Adelman  
 Martin J. Adelman  
 American Motors Corporation  
 Arthur Andersen & Co.  
 Foundation  
 Burton L. Ansell  
 Robert D. Anspach  
 Harry B. Aronow  
 Robert Ashton  
 Robert E. Baker  
 Thomas D. Baldwin  
 David G. Barnett  
 William G. Barris  
 W. Arthur Batten  
 Robert J. Battista  
 William F. Bavinger, Jr.  
 Charles M. Bayer  
 William A. Bell, II  
 Allan W. Ben  
 Francis E. Bentley  
 Sander Bernstein  
 Bodman Longley Bogle  
 Armstrong & Dahling  
 Earl R. Boonstra  
 Paul D. Borman  
 Robert F. Bowers  
 Mr. & Mrs. Stewart R. Boyer  
 E. Michael Brady  
 Richard F. Brennan, Jr.  
 Frederick W. Brenner, Jr.  
 J. Sherman Brimberg  
 Norman I. Brock  
 Wilber M. Brucker, Jr.  
 James C. Bruno  
 Anthony C. Buesser  
 Frederick G. Buesser, Jr.  
 Sebastian A. Buffa  
 James W. Burdick  
 Charles Burleigh, Jr.  
 Thomas N. Burnham  
 Stuart H. Cammett, Jr.  
 James N. Candler, Jr.  
 John K. Cannon  
 Bruce D. Carey  
 Thomas D. Carney  
 Jean L. Carpenter  
 Timothy K. Carroll  
 Harry A. Carson  
 David E. Cary  
 John M. Chase, Jr.  
 Robert A. Choate  
 Chrysler Corporation Fund  
 I. William Cohen  
 Avern Cohn  
 James W. Collier  
 Walter B. Connolly  
 Laurence D. Connor  
 David J. Cooper  
 William A. Coughlin  
 Glenn M. Coulter  
 John S. Crandell  
 Hon. George W. Crockett, Jr.  
 Richard E. Cross  
 Louis F. Dahling  
 Alfonso J. D'Amico  
 John A. Danaher  
 William J. Danhof  
 Charles D. Daniel  
 Frederick B. Darden  
 Dennis A. Darin, Jr.  
 Stephen E. Dawson  
 Jon P. Desenberg  
 Irwin J. Deutch  
 Frederick G. Dewey  
 Harold A. Dewey  
 Ralph D. Dieterle  
 Martin M. Doctoroff

John F. Dodge, Jr.  
 Marvin Dubrinsky  
 Seymour N. Dubrinsky  
 William B. Dunn  
 Christopher J. Dunsy  
 Lee B. Durham, Jr.  
 Dykema Gossett Spencer  
 Goodnow & Trigg  
 Rex Eames  
 Henry Earle, III  
 William J. Eggenberger  
 Herbert M. Eiges  
 Erwin B. Ellmann  
 Mrs. George Erdstein  
 John A. Everhardus  
 Mr. & Mrs. Jerome S. Fanger  
 Robert E. Farmer  
 Federal Bar Foundation  
 Federal-Mogul Corporation  
 Charitable Trust Fund  
 Hon. John Feikens  
 Lloyd C. Fell  
 J. Kay Felt  
 Robert L. Fenton  
 John H. Fildev  
 Leslie W. Fleming  
 Edward J. Fletcher  
 Donald R. Flinterman  
 Jane Forbes  
 Richard Ford  
 John L. Foster  
 John C. Frakes, Jr.  
 William H. Francis  
 Mr. & Mrs. Seymour J. Frank  
 Leo I. Franklin  
 Dianne B. Fraser  
 Oscar Freudenberg  
 Ralph M. Freeman  
 Edward P. Frohlich  
 Alfred E. Gade  
 Edgar B. Galloway  
 Edward J. Gamble  
 John G. Garlinghouse  
 Robert E. Gilbert  
 Ronald R. Gilbert  
 William B. Giles  
 G. Norman Gilmore  
 Hon. Horace W. Gilmore  
 Gordon I. Ginsberg  
 Hon. William J. Giovan  
 Frederick B. Gold  
 Joel S. Golden  
 Alan P. Goldstein  
 Charles L. Goldstein  
 Nathaniel H. Goldstick  
 Mark A. Gordon  
 Gordy Foundation  
 Incorporated  
 H. James Gram  
 Carl B. Grawn  
 Thomas L. Griem  
 Charitable Trust U/W  
 Adele Groesbeck, Deceased  
 Jerome C. Gropman  
 M. Glenn Grossman  
 Carson C. Grunewald  
 Lawrence Gubow  
 Richard B. Gushee  
 Ralph B. Guy, Jr.  
 Mr. & Mrs. Erwin H. Haass  
 Forrest A. Hainline, Jr.

Patrick Hanley  
 Ronald R. Hanlon  
 Edward C. Hanpeter  
 Ira G. Harris  
 Edward B. Harrison  
 William J. Hartman, Jr.  
 Eugene L. Hartwig  
 Arthur J. Hass  
 William J. Heaphy  
 Pierre V. Heftler  
 John D. Hegarty, Jr.  
 Paul A. Heinen  
 J. Walker Henry  
 Stuart E. Hertzberg  
 Jeffrey G. Heuer  
 Arthur M. Hoffeins  
 Kempf Hogan  
 Honigman Foundation  
 Incorporated  
 Jason L. Honigman  
 Wolfgang Hoppe  
 Hobart D. Hoyt  
 Charles E. Humphrey  
 Wayne C. Inman  
 Joseph H. Jackier  
 Frank W. Jackson  
 Joel G. Jacob  
 John E. Jacobs  
 Ira J. Jaffe  
 Robert A. Jenkins  
 Edward C. Johnson  
 Hon. Charles W. Joiner  
 Richard A. Jones  
 Jefferson L. Jordan  
 William A. Joselyn  
 Robert A. Karbel  
 Sidney J. Karbel  
 Chester E. Kasiborski, Jr.  
 Jacob L. Keidan  
 Michael V. Kell  
 Charles E. Keller  
 Lawrence M. Kelly  
 Hon. Cornelia G. Kennedy  
 Frederick R. Keydel  
 Edward F. Kickham  
 Barry L. King  
 John L. King  
 Lawrence S. King  
 Eugene D. Kirkby  
 Charles H. Kivett  
 Robert M. Klein  
 Walter O. Koch  
 Brian J. Kott  
 Hyman A. Kramer  
 D. Michael Kratchman  
 Conrad W. Kreger  
 Lawrence B. Kron  
 John A. Krsul, Jr.  
 George E. Kuehn  
 Louis A. Kwiker  
 Joseph H. Lackey  
 Dr. & Mrs. Charles B. Lakoff  
 Kenneth J. Lamotte  
 Edward F. Langs  
 Richard J. Langs  
 Chester C. Lawrence  
 Patrick J. Ledwidge  
 Stephen N. Leuchtman  
 David B. Lewis  
 Eugene W. Lewis, III  
 Pamela J. Lidgett

Alfred E. Lindbloom  
 Stuart M. Lockman  
 Thomas L. Lott  
 Dean Lucking  
 John J. Lynch  
 Lorne S. MacDonald  
 Donald MacFarlane  
 John M. MacMillan  
 M. Fred Mallender, II  
 Mr. & Mrs. John R. Mann  
 Carl J. Marlinga  
 D. Charles Marston  
 Michael V. Marston  
 Timothy W. Mast  
 Alan A. May  
 Richard H. May  
 Joseph F. Maycock, Jr.  
 Ralph A. Mayer  
 Robert McBride  
 Francis W. McCauley  
 Richard J. McClear  
 James I. McClintock, Sr.  
 George E. McKean, II  
 Paul L. McKenney  
 Samuel J. McKim, III  
 Mr. & Mrs. John D. McLeod  
 Russell A. McNair, Jr.  
 Hudson Mead  
 Ned E. Mellen  
 Ellis B. Merry  
 Michigan Judges Association  
 A. David Mikesell  
 J. P. Mikesell  
 Alan C. Miller  
 Miller Canfield Paddock &  
 Stone  
 Donald B. Miller  
 Donald J. Miller  
 George D. Miller, Jr.  
 Jeffrey H. Miro  
 Jack E. Mitchell  
 Hon. James Montante  
 Charles R. Moon  
 John J. Mooney, Jr.  
 Cyril Moscow  
 Joseph A. Moynihan, Jr.  
 Thomas L. Munson  
 Rodman N. Myers  
 National Bank of Detroit  
 Robert E. Nederlander  
 George G. Newman  
 Francis J. Newton, Jr.  
 David E. Nims, II  
 John A. Nitz  
 Martin C. Oetting  
 John P. O'Hara  
 Theodore H. Oldham  
 Thomas M. O'Leary  
 Joseph F. Page, III  
 Edward H. Pappas  
 George E. Parker, III  
 Joseph H. Parsons  
 Sanford H. Passer  
 Reymont Paul  
 Jeffrey M. Petrash  
 Dawn L. Phillips  
 Frank G. Pollock  
 Elijah Poxson  
 Clarence L. Pozza, Jr.  
 Hon. Philip Pratt  
 Howard J. Pridmore  
 Victor F. Ptaszniak  
 John P. Quinn  
 Richard E. Rabbideau  
 David H. Raitt  
 Sylvan Rapaport  
 Douglas J. Rasmussen  
 Richard E. Rassel  
 Milton M. Ratner Foundation  
 Franklin J. Rauner  
 Stuart A. Reading  
 D. Neil Reid  
 George Reindel, III  
 Steven W. Rhodes  
 Stuart J. Rice  
 Dean E. Richardson  
 Mr. & Mrs. Wallace D. Riley  
 Carl M. Riseman  
 James D. Ritchie  
 Thomas A. Roach  
 Loren T. Robinson, Jr.  
 Richard D. Rohr  
 David I. Rosin

Aaron R. Ross  
 Richard F. Roth  
 Milo M. Rouse  
 Edith S. Rudner  
 A. D. Ruegsegger  
 Harold A. Ruemenapp  
 Robert G. Russell  
 Edward A. Ryder  
 Theodore Sachs  
 Benjamin J. Safir  
 Sage Foundation  
 Jerome M. Salle  
 Herman J. Saulson  
 William M. Saxton  
 Allison L. Scafuri  
 Don. A. Schiemann  
 Mark E. Schlussel  
 Jarvis J. Schmidt  
 Thomas P. Scholler  
 Robert R. Schoonbeck  
 Laurence S. Schultz  
 Frederick B. Schwarze  
 Gary M. Schwind  
 Laurence M. Scoville, Jr.  
 T. Gordon Scupholm  
 Howard A. Serlin  
 Mark Shaevsky  
 Forrest G. Shaw  
 Richard P. Shoelnek  
 Jack H. Shuler  
 Samuel I. Shuman  
 Henry H. Sills  
 Erwin S. Simon  
 Stuart Sinai  
 John Sklar  
 Robert A. Sloman  
 Mark S. Smallwood  
 J. Paul Smith  
 James A. Smith  
 Leonard W. Smith  
 Lester S. Smith  
 George M. Smrtka  
 Mr. & Mrs. George R. Snider  
 Lawrence K. Snider  
 George E. Snyder  
 Herbert G. Sparrow, III  
 Philip Sotiroff  
 Herbert Sott  
 Theodore Souris  
 Michael B. Staebler  
 Irving M. Stahl  
 Hon. Benjamin C. Stanczyk  
 Michael L. Stefani  
 Morris W. Stein  
 George T. Stevenson  
 James E. Stewart  
 Gerald L. Stoetzer  
 Bradford Stone  
 George Stone  
 Earl B. Sullivan  
 Thomas F. Sweeney  
 Paul S. Teranes  
 B. James Theodoroff  
 Milton M. Thompson  
 Royal E. Thompson  
 Charles H. Tobias  
 Charles D. Todd, III  
 Richard J. Tonkin  
 James D. Tracy  
 Paul R. Trigg, Jr.  
 Martin J. Trupiano  
 Sam Tsoutsanis  
 Gerald Tuchow  
 James A. Tuck  
 Allan H. Tushman  
 Stevan Uzelac  
 James C. Van Dyke  
 Nancy J. Van Lopik  
 Wayne Van Osdol  
 Lawrence R. Van Til  
 Gerald W. Van Wyke  
 Philip T. Van Zile  
 Michael G. Vartanian  
 Robert M. Vercruyse  
 Carl H. vonEnde  
 Byron D. Walter  
 Mr. & Mrs. George E. Ward  
 W. Gerald Warren  
 C. Robert Wartell  
 Alan R. Waterstone  
 Mary N. Waterstone  
 Thomas I. Wattles  
 William J. Waugaman

Reuben D. Wax  
 Leonard H. Weiner  
 Herbert N. Weingarten  
 Morris Weller  
 James M. Wierner  
 J. Bryan Williams  
 Laurence E. Winokur  
 Robert C. Winter  
 John A. Wise, Jr.  
 David P. Wood  
 Charles Wright, III  
 Edward S. Wunsch  
 Harvey J. Zameck  
 John A. Ziegler, Jr.  
 Frank K. Zinn  
**Dowagiac**  
 Steg J. Lignell  
 Carl D. Mosier  
 Herbert Phillipson, Jr.  
**Drayton Plains**  
 Douglas H. Hoard  
**East Detroit**  
 Harold E. Fawcett  
 Frederick H. Greiner, Jr.  
 Lawyer's Wives of Macomb  
 County  
**East Lansing**  
 John N. Brown  
 Mrs. H. C. Campbell  
 Philip C. Dean  
 Robert A. Fisher  
 Michael G. Harrison  
 Harold Hoag  
 Faris A. Howrani  
 Russell A. Searl  
 Mary P. Sharp  
 George R. Thornton  
 Clifford D. Weiler  
 Richard R. Weiser  
**East Tawas**  
 Thomas B. Huck  
**Escanaba**  
 James P. Chapekis  
 Nicholas P. Chapekis  
 Hjalmar H. Hansen  
 Robert W. Hansley  
 Arthur A. Neiman  
**Farmington**  
 Albert W. Easton  
 Albert P. Herzog  
 Lyle H. Long  
 Roland P. Prokop  
 Hon. Margaret Schaeffer  
 Michael A. Sheldon  
 Ernest R. Vollwiler  
**Farmington Hills**  
 Stephen L. Gutman  
 Marvin S. Shwedel  
**Franklin**  
 Maxwell Jospey  
 Mr. & Mrs. Gershon Levy  
**Flint**  
 Richard M. Barron  
 Robert H. Bellairs  
 L. Keith Borgerson  
 Thomas E. Chittle  
 Robert M. Crites  
 Matthew Davison, Jr.  
 Marvin L. Failer  
 John J. FitzGerald  
 Harry G. Gault  
 Peter E. Goodstein  
 Norman N. Gottlieb  
 Robert A. Grimes  
 Henry M. Hanflik  
 Clifford H. Hart  
 Edward G. Henneke  
 L. James Hicks  
 Sten O. Karlstrom  
 Paul H. Karr  
 Warren F. Krapohl  
 Robert J. MacDonald  
 Michael A. Mason  
 Frank G. Millard  
 Paul G. Miller, Jr.  
 Herbert A. Milliken  
 Edward J. Neithercut  
 Rene J. Ortlieb  
 M. Harry Piper  
 Mr. & Mrs. Edward H. Powers  
 James P. Ricker  
 Gilbert Y. Rubenstein  
 Frederick E. Salim

## DISTRIBUTIONS OF GIFTS

<b>\$1,000.00 and over</b>	<b>53</b>	<b>\$136,483.31</b>
<b>500.00 to 999.99</b>	<b>50</b>	<b>27,449.69</b>
<b>200.00 to 499.99</b>	<b>245</b>	<b>58,214.56</b>
<b>100.00 to 199.99</b>	<b>930</b>	<b>97,154.88</b>
<b>50.00 to 99.99</b>	<b>772</b>	<b>40,783.90</b>
<b>25.00 to 49.99</b>	<b>1,464</b>	<b>38,945.66</b>
<b>10.01 to 24.99</b>	<b>542</b>	<b>9,279.00</b>
<b>10.00</b>	<b>776</b>	<b>7,760.00</b>
<b>Less than 10.00</b>	<b>157</b>	<b>762.00</b>
<b>Gifts-in-kind</b>	<b>4</b>	<b>---</b>
	<b>4,993</b>	<b>\$416,833.00</b>

Franz R. Schmelzer  
Robert Segar  
William A. Shaheen, Jr.  
William C. Shedd  
Leonard B. Shulman  
Myron Winegarden  
William W. Wumkes  
**Fremont**  
William L. McKinley  
J. Donald Murphy  
Harry D. Reber  
**Garden City**  
Bruce R. Coulter  
M. Richard Leitz  
**Gaylord**  
William F. Braeuninger  
Ralph F. Jackson  
**Gladwin**  
Cyrus Y. At Lee  
Bourke C. Wilmot  
**Grand Blanc**  
John A. LaFalce  
**Grand Haven**  
Thomas Reinsma  
John P. Van Eenenaam  
**Grand Ledge**  
Thomas H. Hay  
**Grand Rapids**  
Eugene Alkema  
Fred R. Allaben  
Peter J. Armstrong  
Charles L. Barnell  
Benjamin Baum  
James D. B. Beckett  
Alan C. Bennett  
Victor H. Bergstrom  
Frederick W. Bleakley  
Mr. & Mrs. F. James Boncher  
Gordon B. Boozer  
Joel M. Boyden  
John D. Boyles  
Conrad A. Bradshaw  
Karl E. Braunschneider  
Collins E. Brooks  
Robert D. Brower, Jr.  
James R. Brown  
Thomas A. Brown  
John H. Bryant  
Mr. & Mrs. John C. Cary  
Margaret F. Cook  
Malcolm Cumming  
John W. Cummiskey  
Timothy J. Curtin  
Henry B. Davis, Jr.  
Charles E. Day, Jr.  
John M. DeVries  
Charles N. Dewey, Jr.  
Jon F. DeWitt  
William W. DeWitt  
Donald J. DeYoung  
Howard F. DeYoung  
Robert W. Dilley  
Thomas L. Drenth  
Robert J. Dugan  
Earl W. Dunn  
David E. Dutcher  
Charles L. Dutchess  
Robert Eleveld  
Albert J. Engel  
William S. Farr, Jr.  
James M. Flaggert  
Donald S. Gardner  
Larry J. Gardner  
Paul K. Gaston  
Frederick C. Gielow  
Robert H. Gillette  
Geoffrey L. Gillis  
Earl T. Glocheski  
Robert E. Goodrich  
Stephan B. Graves  
David O. Haughey  
Charles C. Hawk  
Heaney Charitable Foundation  
Boyd A. Henderson  
Daniel B. Hess  
Alfred W. Hewitt  
Douglas W. Hillman  
William R. Hineline  
William P. Hodgkins, Jr.  
William F. Hunting, Jr.  
Frederick W. Hutchinson  
Ronald K. Huyck  
Stephen F. Idema  
Robert A. Johnson

Siegel W. Judd  
Stephen W. Karr  
Berton J. Kemp  
Philip S. King  
Mr. & Mrs. A. Robert Kleiner  
Raymond E. Knape  
Michael P. Knapp  
Peter J. Kok  
Joel E. Krissoff  
Noble W. Lee, Jr.  
James F. Lesniak  
John H. Logie  
Charles C. Lundstrom  
John D. B. Luyendyk  
Robert G. Mason  
Hon. Thomas F. McAllister  
Robert P. McBain  
F. William McKee  
Jean M. McKee  
John W. McNeil  
Veryl N. Meyers  
Ernest A. Mika  
Robert J. Miller  
James A. Mitchell  
C. Blair Mohny  
Daniel C. Molhoek  
Patrick M. Muldoon  
J. Lee Murphy  
Philip W. Nantz  
John R. Nichols  
Donald F. Oosterhouse  
Kenneth R. Oosterhouse  
Amos F. Paley  
Bruce N. Parsons  
Peter A. Patterson  
Peter P. Price  
Laurence Ramer  
Richard J. Rankin, Jr.  
Herbert J. Ranta  
Harold W. Reick  
Dale W. Rhoades  
Robert W. Richardson  
Gary A. Rowe  
Rosemary Scott  
Berton Sevensma  
Thomas C. Shearer  
George J. Slykhouse  
Smith Haughey Rice Roegge & Gould  
Mr. & Mrs. Jerome M. Smith  
Henry R. Smitter  
Frank S. Spies  
Richard L. Spindle  
Don V. Souter  
John G. Starr  
James L. Stokes  
Larry J. Titley  
Robert S. Tubbs  
John D. Tully  
John A. Twomey  
John H. Uhl  
Buford A. Upham  
Kent J. Vana  
Daniel Van Dyke  
William K. Van't Hof  
Cornelius Van Valkenburg  
Leonard O. Verdier, Jr.  
George O. Walters, Jr.  
Paul A. Ward  
James L. Wernstrom  
Gordon B. Wheeler  
Gerald E. White  
John L. Wierengo, Jr.  
Thomas R. Winquist  
Philip F. Wood  
Hon. Paul A. Wright  
Hon. Woodrow A. Yared  
**Grandville**  
Robert J. Shaw  
**Greenville**  
Byron J. Cook  
**Grosse Ile**  
Stewart G. Smith  
**Grosse Pointe**  
W. Brace Krag  
Charles B. Marks  
Robert Meginnity  
Leslie C. Putnam  
Yates G. Smith  
**Grosse Pointe Farms**  
Charles W. Bishop  
Mrs. Frank E. Cooper  
Paul Erickson  
Harold O. Olson

Hon. & Mrs. G. Mennen  
Williams  
**Grosse Pointe Park**  
Mr. & Mrs. Oscar A. Markus  
Robert W. Molloy  
**Grosse Pointe Woods**  
Ronald R. Hanlon  
John M. Veale  
**Harrietta**  
James J. Spolyar  
**Hart**  
Walter A. Urick  
**Hartford**  
John S. Olds  
**Hastings**  
Paul E. Siegel  
**Hazel Park**  
Hazel Park Harness  
Raceway, Inc.  
**Hemlock**  
C. Emerson Price  
**Highland Park**  
Joseph M. Weiss  
**Hillsdale**  
Sheldon M. Ellis  
Lawrence L. Hayes, Jr.  
William MacRitchie  
**Holland**  
James A. Bidol  
Peter S. Boter  
Donald H. Hann  
Walter J. Roper  
Richard F. Swaney  
Vernon D. TenCate  
Mr. & Mrs. James E. Townsend  
Vandenberg Leasing, Inc.  
Gerald J. Vanwyke  
**Houghton**  
Carl O. Bay  
John M. McCarthy  
**Howell**  
Lawrence W. Konopka  
Charles K. Van Winkle  
Peter B. Van Winkle  
**Huntington Woods**  
Mrs. Harry E. August  
Mr. & Mrs. Robert Berman  
Roy H. Christiansen  
Katheryn Gussin  
Susan E. Jacob  
Richard B. Kepes  
Robert M. Petteys  
Mr. & Mrs. Charles E.  
Schwartz & Family  
**Ionia**  
Douglas R. Welch  
**Iron Mountain**  
Ernest W. Brown  
David J. Lori  
**Iron River**  
J. Raymond Gaiser  
**Ironwood**  
William G. Cloon, Jr.  
**Ishpeming**  
William S. Chilman  
James P. Calncey  
Walter L. Hansen  
Henry L. Seitz  
Douglas B. Vielmetti  
**Ithaca**  
Hon. Robert M. Sheldon  
**Jackson**  
Raymond V. Arnold  
Alphonse H. Aymond  
Charles H. Aymond  
Lawrence L. Bullen  
Edward L. Cobb  
Consumers Power Company  
Clifford H. Domke  
Hayes-Albion Corporation  
James H. Jackson  
Kenneth B. Johnson  
Terry J. Klaasen  
William J. Marcoux  
Hugh B. McVicker, Jr.  
Clarence E. Merritt  
Richard L. Mintz  
Charles A. Nelson  
Russell E. Noble  
Floyd J. Poole  
George E. Potter  
Stuart H. Redner  
Will R. Roberts

Richard Z. Rosenfeld  
John Simpson  
**Kalamazoo**  
Albert Adams  
John W. Allen  
Robert L. Borsos  
Eric V. Brown  
Eric V. Brown, Jr.  
Philip R. Carey  
Jacob A. Dalm, Jr.  
David Davidoff  
Daniel L. Dement  
Ned W. Deming  
Eugene Field  
James S. Hilboldt  
Edward M. Hindert  
Gordon W. Hueschen  
Richard M. Hughey  
Joseph J. Jerkins  
Roger G. Kidston  
Joann E. Killen  
C. Hubbard Kleinstuck  
Robert C. Kropf  
John R. LaParl  
George H. Lennon, III  
Dean S. Lewis  
Terrence J. Lilly  
James L. Meretta  
Richard H. Morris  
Charles Mullen, Jr.  
Robert W. Newland  
Donald A. O'Toole  
Robert A. Palmer  
Walter Reed  
John L. Schwendener  
Lowell M. Seyburn  
Marion Lehr Simpson Estate  
James W. Smith  
James B. Stanley  
Charles E. Starbuck  
Ronald B. Stephens  
Gregg E. Stover  
Edward P. Thompson  
John N. Vlachos  
James C. Westin  
**Kawkawlin**  
Clare F. Carter  
**Laingsburg**  
Paul L. Adams  
**Lansing**  
Hugh B. Anderson  
Lynwood E. Beekman  
Terry R. Black  
Barry D. Boughton  
Nicholas L. Bozen  
John B. Brattin  
Michael E. Cavanaugh  
Allan J. Claypool  
David C. Coey  
Robert J. Danhof  
John W. Davis  
Michael A. Dively  
John J. Dood  
Tom Downs  
T. Michael Doyle  
Charlotte C. Dunnebacke  
Stuart Dunning, Jr.  
Rodger T. Ederer  
Edward K. Ellsworth  
George M. Elworth  
Mr. & Mrs. Joe C. Foster, Jr.  
Richard B. Foster  
Donald G. Fox  
Karl L. Gotting  
Richard A. Guilford  
Charles D. Hackney  
Gay S. Hardy  
John J. Hays  
Donald A. Hines  
Patrick F. Isom  
Walter V. Kron  
Kenneth Laing, Jr.  
Patrick W. Landy  
Lawrence B. Lindemer  
Robert J. McCullen  
David W. McKeague  
Richard D. McLellan  
Ian C. McLeod  
Gary J. McRay  
William J. Morriss  
John F. Nivala  
Ronald R. Pentecost  
George J. Platis

Timothy C. Quinn  
Raymond H. Rapaport  
Thomas Rasmusson  
Carl H. Reynolds  
John E. Rosczyk  
Joseph F. Sablich  
Benjamin O. Schwendener  
John N. Seaman  
Peter S. Sheldon  
James L. Shonkwiler, Jr.  
Webb A. Smith  
Michael R. Spaniolo  
Ronald J. Styka  
Albert J. Thorburn  
James E. Vande Bunte  
David Vander Haagen  
Thomas C. Walsh  
J. Michael Warren  
William P. Weiner  
Judson N. Werbelow  
William C. Whitbeck  
James A. White  
Donald F. Winters  
Thomas E. Woods, III  
**Lapeer**  
Thomas K. Butterfield  
Michael L. Carter  
George D. Lutz  
Lawrence D. Mattice  
William Patterson  
**Lathrup Village**  
Carl F. Schier, III  
Charles F. Stanton  
**Lexington**  
Richard P. Riordan  
**Livonia**  
William C. Fried  
Rodney C. Kropf  
**Lowell**  
George R. Cook  
**Ludington**  
Robert D. Andrews, Jr.  
Jack L. Rasmussen  
**Manistee**  
John R. DeVries  
**Manistique**  
Hon. William F. Hood  
**Marcellus**  
Burke H. Webb  
**Marquette**  
Stephen F. Adami  
Michael J. Anderegg  
Robert M. Bordeau  
Thomas P. Casselman  
John E. McDonald  
Edward A. Quinnell  
George C. Quinnell  
**Marshall**  
Hazen J. Hatch  
Hazen V. D. B. Hatch  
**Mason**  
Lloyd D. Morris  
George A. Sullivan  
**Midland**  
Richard O. Ballentine  
Mr. & Mrs. Richard W. Barker  
Ralph H. Bower  
Gilbert A. Currie  
Richard J. Darger  
Dow Corning Corporation  
Barry B. George  
William A. Groening, Jr.  
Bruce M. Groom  
Laurence R. Hobery  
James A. Kendall  
Steven M. Kin  
William R. Norris  
Mr. & Mrs. John E. Riecker  
Hon. James R. Rood  
Sidney B. Schneider  
**Monroe**  
Richard J. DeLamielleure  
Mr. & Mrs. Carey H. May  
Monroe Auto Equipment  
Company  
Monroe Scrap Material  
Company  
Harry J. Seitz  
Victor H. Weipert  
**Mount Clemens**  
Loren E. Bodem  
Michael P. Bolton  
John B. Bruff

Gertrude R. Burchard  
George J. Freeman  
Francis J. Hearsch, Jr.  
Stanley Hirt, Jr.  
William Ross  
Herbert J. Rusing  
Warren W. Sawyer  
David M. Serotkin  
Clarence P. Theut  
**Mount Pleasant**  
Douglas A. Dehn  
John J. Lynch  
Andrew J. Marks  
**Muskegon**  
M. L. Bradbury, Jr.  
John M. Briggs, III  
John W. Brock  
Darrel G. Brown  
Mr. & Mrs. Lorenzo E. Carter  
Harold W. Charter  
Stephen H. Clink  
Darryl R. Cochran  
Mr. & Mrs. Jared E. Collinge  
William R. Dickcy  
Eric J. Fauri  
Douglas M. Giese  
Thomas C. Hale, D.C.  
Holcomb Tomhave & Sherman  
Fran Hoover  
International Association of  
Machinists Lodge No. 1813  
Jacobsen Printing Company  
James J. Kobza  
Vernon D. Korterling  
Landman Hathaway Latimer  
Clink & Robb  
Lou L. Landman  
David J. Laurin  
Robert Libner  
Dr. Robert L. Mixer  
Muskegon Surgical Associates  
John B. Olsen  
Thomas J. O'Toole  
George A. Parmenter  
Arthur M. Rude  
Steven G. Schember  
James M. Sheridan  
James R. Stariha  
Wade C. Stevens  
Frederic A. Sytsma  
Robert J. VanLeuven  
Donald J. Veldman  
James L. Waters  
White Spaniola Knudsen  
Stariha & Potuznik  
**Muskegon Heights**  
William J. Balgooyen, Jr.  
Fred J. Lesica  
**New Hudson**  
Mr. & Mrs. Douglas M. Tisdale  
**Niles**  
Robert W. Cary  
Casper O. Grathwohl  
Harold F. Klute  
Donald P. Stone  
**Northville**  
Robert J. Herter  
**Oak Park**  
Gabriel W. Alexander  
Mr. & Mrs. P. Alexander Fisher  
Ruthven Simons  
Mr. & Mrs. Rubin Weiss  
**Orchard Lake**  
Terrance K. Boyle

**Owosso**  
Lewis D. Benson  
Clark Shanahan  
James M. Teahen, Jr.  
**Paw Paw**  
Horace H. Adams  
Richard K. Burnham  
Edward C. Sievers, Jr.  
Warren D. Sundstrand  
**Petoskey**  
Hon. Martin Breighner  
John S. Clark  
Barbara B. MacKenzie  
William A. Ruble  
Nathaniel W. Stroup  
**Pleasant Ridge**  
Harry Sunley  
**Plymouth**  
Donald C. Morgan  
**Pontiac**  
Hon. Donald E. Adams  
John W. Bell  
Adsit Stewart  
Hon. James S. Thorburn  
John B. Wilson  
**Port Huron**  
S. Keith Bankson, Jr.  
Douglas M. Black  
James T. Corden  
Robert J. Henderson  
Mrs. Stanley Schlee  
Herman L. Stevens  
Said M. Touma  
Edward F. Traver  
Loyall G. Watson  
**Riverview**  
Kenneth J. Logan  
**Rochester**  
Robert M. Justin  
**Rogers City**  
Elmer L. Radka  
Hon. Charles C. Menefee  
**Roscommon**  
James V. Rutledge  
**Royal Oak**  
James H. Booker  
Robert G. Eidson  
John G. Hayward  
Harry W. Jones  
Stephen W. Jones  
William J. Richards  
Joel K. Riley  
John F. Shantz  
Mr. & Mrs. John S. Slavens  
Samuel J. Slavens  
**Saginaw**  
Jerome E. Burns  
Robert R. Cook  
Webster Cook  
William A. Crane  
John D. Currie  
Robert R. Day  
Francis B. Drinan  
George F. Gronewold, Jr.  
Robert W. Gruber  
R. James Harvey  
Thomas B. Joseph  
Harold M. Karls  
John F. Kottbauer  
Arthur T. Lippert, Jr.  
Robert L. Loucks  
Mark T. Mahlberg  
Edward J. McArdle  
Joseph R. McDonald

Bruce H. Mellinger  
Donald F. Nash  
W. Vincent Nash  
H. Martin Peckover  
Henry J. Rosenbaum  
F. Roland Sargent  
Albert A. Smith  
**Saint Clair**  
Franklin H. Moore  
Charles W. Staiger  
**Saint Clair Shores**  
N. George Bashara  
Frank J. Kerwin, Jr.  
Robert J. MacMichael  
John J. Van De Graaf, Jr.  
**Saint Johns**  
Hon. Leo W. Corkin  
**Saint Joseph**  
Rodger V. Bittner  
Zoe E. S. Burkholz  
Alfred M. Butzbaugh  
Elden W. Butzbaugh  
Elden W. Butzbaugh, Jr.  
Hon. Chester J. Byrns  
Bruce C. Conybeare  
John E. Dewane  
Robert S. Feldman  
Thomas R. Fette  
Vance A. Fisher  
Henry W. Gleiss  
Mr. & Mrs. John T. Hammond  
Hon. Julian E. Hughes  
Patrick J. Kinney  
Creighton F. Klute  
Lester E. Page  
J. David VanderPloeg  
Carroll V. Williams  
**Saline**  
Peter C. Schaberg  
**Shelby**  
Jay H. Sikkenga  
**Southfield**  
Arthur F. Barkey  
Harold S. Barron  
Bendix Corporation  
Stanley Berger  
Celia M. Broder  
Stephen A. Bromberg  
Thomas W. Brookover  
William M. Brukoff  
Paul M. Bunin  
Albert M. Colman  
Bruce L. Colton  
Donald M. Cutler  
Julius Denenberg  
Robert E. Epstein  
Mitchell Feldman  
Robert Z. Feldstein  
Janet E. Findlater  
Bryant M. Frank  
Robert L. Friedman  
Noel A. Gage  
Stanley Gelfund  
Michael Gimbel  
Gerald A. Goray  
Morton G. Gottesman  
Jerome B. Greenbaum  
Herbert A. Greenstone  
Frederick H. Gruber  
Hanley M. Gurwin  
Harold Helper  
Ralph E. Helper  
Eugene J. Hirsch

Milton M. Howard  
Robert D. Kaplow  
Samuel W. Leib  
Charles L. Levin  
Albert L. Lieberman  
Robert L. Litt  
Alan E. Luckoff  
Dan A. Manason  
Leo Mellen  
Edward M. Miller  
Allan Nachman  
Donald A. Nord  
Mr. & Mrs. Harold Noveck  
Nathan S. Peterman  
Harry H. Platt  
Howard L. Radner  
Robert M. Radner  
Horace J. Rodgers  
Robert D. Rosman  
Abraham Satovsky  
Allan B. Schmier  
Max D. Schuster  
Bruce H. Seyburn  
Simcha Shapiro  
Stephen E. Shefman  
Paul D. Sherr  
Albert J. Silber  
Paul Sisin  
Larry J. Spilkin  
Robert D. Stein  
Edward B. Stulberg  
Norman H. Tandler  
Asher N. Tilchin  
Harvey L. Weisberg  
Stephen M. Wittenberg  
Murray Yolles  
William A. Yolles  
**Southgate**  
Donald H. Treadwell  
**South Haven**  
David C. Grier  
Harold L. Neal  
J. Glenn Sperry  
**Standish**  
Carl L. Horn  
**Stanton**  
C. Homer Miel  
Charles H. Miel  
**Sterling Heights**  
David W. Diskin  
**Sturgis**  
Mr. & Mrs. Raymond H.  
Dresser, Jr.  
John T. Svendsen  
**Swartz Creek**  
Roger B. Tilles  
**Tawas City**  
William H. McCready  
**Taylor**  
Gerald Bright  
Charles A. Walker  
**Three Rivers**  
Leonard E. Bullard  
Richard A. Wade  
Leonard J. Weiner  
**Traverse City**  
William R. Brown  
Harry Calcutt  
Donald C. Coulter  
James R. Fredrickson  
Edward D. Rollert  
Kenneth E. Thompson

**Trenton**  
Stanley J. Elias  
**Troy**  
Robert B. Aikens  
William H. Baldwin  
Robert C. Boyer  
Clarence M. Burton  
Memorial Foundation  
Sandor M. Gelman  
Alice G. Z. Greene  
Carl A. Hasselwander  
Jane L. Jospoy  
Ray L. Potter  
Thomas G. Sawyer  
William J. Sheehy  
**Utica**  
Hans P. Pfiffner  
Richard C. Stavoe  
**Vassar**  
David N. Andreychuk  
**Walled Lake**  
Ronald M. Harwith  
**Warren**  
Harvey R. Dean  
Frederick Gordon  
Alexander A. Trout  
**Wayne**  
Jeffrey L. Jahr  
Matthew H. Tinkham, Jr.  
**West Bloomfield**  
Lenamya S. Margules  
Frederick W. Seitz  
**West Branch**  
William P. Jennings  
**Westland**  
John J. Nellis  
John R. Ryan  
**West Olive**  
Howard W. Fant  
**White Cloud**  
S. K. Riblet  
**Wyandotte**  
Frank L. Amprim  
A. Louis Gingras  
William C. Williams  
**Wyoming**  
Lawrence D. Beukema  
**Ypsilanti**  
Michael B. Bixby  
Charles A. Duerr, Jr.  
Karl V. Fink  
Ellis B. Freatman, Jr.  
John N. Kirkendall  
Jerome A. Lamb  
Joseph D. Lawrence  
Robert E. Logeman  
Thomas C. Manchester  
Richard K. Roberts  
Lawrence W. Sperling  
Robert D. Ulrich  
**Zeeland**  
Hannes Meyers, Jr.

**MINNESOTA**

**Duluth**  
William M. Burns  
Robert E. Heller  
Joseph B. Johnson  
**Edina**  
Michael F. Kelly  
**Fairmont**  
Thomas E. Dougherty  
**Fergus Falls**  
Chester G. Rosengren  
**Hutchinson**  
Joe A. Morrison  
**Mankato**  
Robert G. Johnson  
**Minneapolis**  
Norton Armour  
Robert S. Berkwitz  
Robert S. Cragg  
Thomas M. Dale  
Raymond J. Dittrich  
Robert J. Duckstad  
William D. Flaskamp  
Wood R. Foster, Jr.  
Andrew W. Haines  
Henry E. Hallady  
Thomas C. Hunt  
Robert J. King  
Helmuth E. Maag  
Ronald M. Michaelson

**TOPS AMONG CLASSES**

Most Donors		Most Dollars		Highest Average Gift		Highest Percentage Of Contributors	
1963	176	1949	\$15,944.00	1931	\$244.98	1899	100.0%
1966	173	1948	13,157.74	1944	228.57	1945	66.7
1967	165	1964	11,375.00	1940	174.83	1962	52.5
1968	162	1963	10,646.00	1930	164.90	1963	52.1
1969	160	1931	10,533.95	1929	137.14	1968	50.0

Minneapolis Star & Tribune Company  
David J. Peat  
Albert B. Perlin, Jr.  
Pillsbury Company  
Foundation  
Charles D. Reite  
Lawrence A. Rogers  
Frederic T. Rosenblatt  
Everett J. Schroeder  
Robert P. Schwinn  
Dayton E. Soby  
John H. Stout  
Alfred C. Strauss  
Rolfe A. Worden  
Ronald G. Vantine  
David C. Zalk  
**Outing**  
John R. Murphy  
**Redwood Falls**  
Donald L. Crooks  
**St. Cloud**  
Paul G. Hoffman  
**St. Paul**  
James W. Brehl  
Philip L. Bruner  
Eugene D. Buckley  
Sheridan J. Buckley, Jr.  
Robert Butler  
John D. Healy, Jr.  
Geoffrey P. Jarpe  
Robert R. Reinhart, Jr.  
John F. Scott, Jr.  
John E. Thomas  
Peter N. Thompson  
West Publishing Company  
William A. Wines

#### MISSISSIPPI

**Cleveland**  
Alfred A. Levingston  
**Jackson**  
Calvin L. Wells

#### MISSOURI

**Chesterfield**  
Thomas F. McDonald  
**Clayton**  
Frank R. Uible, Jr.  
**Columbia**  
Buell McCash  
**Creve Coeur**  
Gary M. Macek  
**Farmington**  
Robert B. Manley  
**Green City**  
Geoffrey L. Gifford  
**Independence**  
Byron A. Stewart, Jr.  
**Jefferson City**  
Henry I. Eager  
**Joplin**  
David E. Dwyer  
Edward P. Dwyer, Jr.  
**Kansas City**  
Russell W. Baker  
William H. Bates  
Max H. Bergman  
Lawrence M. Berkowitz  
Edward S. Biggar  
Larry J. Bingham  
Menefee Blackwell  
James R. Borthwick  
Stephen E. Brawner  
Daniel L. Brenner  
Richard P. Brous  
Thomas R. Brous  
Jacob Brown  
Thomas D. Circle  
Howard A. Crawford  
John C. Davis  
Edward M. Dolson  
Robert I. Donnellan  
Robert M. Duboc  
Carl E. Enggas  
W. Anthony Feiock  
George E. Feldmiller  
Jack N. Fingersh  
Charles Frisbie  
Norman E. Gaar  
George H. Gangwere  
Michael D. Gordon  
Morris Gordon

Newman T. Guthrie  
Harry A. Hall  
George R. Haydon  
Peter W. Hyde  
Herbert M. Kohn  
Hugh B. Kuder, Jr.  
Joseph M. Lapin  
Cornelius E. Lombardi, Jr.  
Robert J. Margolin  
J. Gary McEachen  
Richard E. McEachen  
Kenneth D. McGregor, Jr.  
Whitney F. Miller  
James C. Mordy  
Robert B. Olsen  
Charles E. Patterson  
Colvin A. Peterson  
David Q. Reed  
Lawrence D. Robinson  
Hubert L. Rowlands  
John Scurlock  
Joel L. Tonkin  
Thomas W. VanDyke  
Stanley P. Weiner  
George M. Wells  
Thomas J. Wheatley  
Kent E. Whittaker  
John P. Williams  
James W. Winn  
Ralph L. Wright  
William H. Woodson

**St. Joseph**  
David H. Morton

**St. Louis**  
Charles M. Babington, III  
Charles B. Blackmar  
Hartwell G. Crain  
Thomas L. Croft  
William H. Dahman  
Richard L. Eckhart  
John N. Ehlers  
Harold I. Elbert  
Richard A. Fredman  
Marshall D. Hier  
Elihu M. Hyndman  
Vincent C. Immel  
John F. Kern  
Joseph M. Kortenhof  
Gerald J. Laba  
Donald G. Leavitt  
Eric V. Lemon  
Curtis L. Mann  
Richard S. Marx  
Matthew P. McCauley  
John C. Rohrbach  
Richard S. Rosenthal  
Joseph F. Ruwitch  
Joseph J. Simeone  
Daniel E. Singer  
Edward L. Sprague  
Timothy L. Stalnak  
Edwin S. Taylor  
William J. Travis  
David F. Ulmer  
W. Stanley Walch  
George C. Willson, III  
Marvin O. Young  
**Sedalia**  
Henry C. Salveter  
**Shell Knob**  
Gail H. Haddock

#### MONTANA

**Billings**  
Arthur F. Lamey, Jr.  
Michael J. Whalen  
**Bozeman**  
Joseph B. Gray  
**Cut Bank**  
Gerald S. Frary  
**Great Falls**  
William A. Reid  
**Havre**  
John B. Kuhr  
**Helena**  
George T. Bennett  
Louis M. Dyll  
John R. Kline  
**Kalispell**  
Calvin S. Robinson  
**Miles City**  
Julian Terrett

**Missoula**  
Robert M. Knight

#### NEBRASKA

**Falls City**  
Archibald J. Weaver  
**Hebron**  
Hon. Orville L. Coady  
**Kearney**  
John D. Wolf  
**Lincoln**  
Theodore J. Fraizer  
Peter T. Hoffman  
David A. Ludtke  
Kenneth A. Miller  
Charles E. Oldfather  
David M. Pedersen  
Wallace A. Richardson  
**McCook**  
John F. Hanson  
**Omaha**  
William J. Baird  
Alfred G. Ellick  
John P. Ford  
Virgil J. Haggart, Jr.  
Kenneth B. Holm  
Edmund D. McEachen  
Howard H. Moldenhauer  
Edgar M. Morsman  
Mark T. Starr  
Hird Stryker, Jr.  
**Scottsbluff**  
Robert M. Harris  
**Seward**  
Robert I. Blevens

#### NEVADA

**Reno**  
John J. McCune

#### NEW HAMPSHIRE

**Amherst**  
John R. Monson  
Steven A. Solomon  
**Berlin**  
Hon. George H. Keough  
**Concord**  
David A. Brock  
John B. Pendleton  
John C. Ransmeier  
Joseph S. Ransmeier  
Michael M. Ransmeier  
**Derry**  
Edward D. Bureau  
**Keene**  
Ernest L. Bell, III  
Homer S. Bradley  
N. Michael Plaut  
**Lebanon**  
William A. Baker  
**Lisbon**  
Paul A. Gruber  
**Manchester**  
Charles A. DeGrandpre  
Arthur A. Greene, Jr.  
Michael P. Hall  
Philip S. Hollman  
David L. Nixon  
William S. Orcutt  
Jeffrey B. Osburn  
Theodore Wadleigh  
Robert A. Wells  
**Millford**  
David Woodbury  
**Nashua**  
J. Jefferson Davis  
**Peterborough**  
Kenneth A. Brighton  
**Portsmouth**  
Wyman P. Boynton  
**Rochester**  
Fred W. Hall, Jr.

#### NEW JERSEY

**Bound Brook**  
Morris Halpern  
**Bradley Beach**  
Harold K. Shulman  
**Bridgeton**  
Steven Z. Kleiner  
**Chatham**  
Frank W. Hoak  
**Chester**  
James Laughlin, III  
**East Orange**  
Charles W. Foster

**Elizabeth**  
Herbert Drucker  
Andrew L. Gutterlaite  
**Fair Lawn**  
Sol Mix  
**Glen Rock**  
M. Robert Kestenbaum  
**Haddonfield**  
James D. Forsythe  
Curtis R. Henderson  
Patricia Kane Williams  
**Hohokus**  
Donald C. Droste  
**Jersey City**  
Frederic W. Altschul

**Matawan**  
Burton Rodney  
**Morristown**  
Allied Chemical Foundation  
Heather M. Mullett  
Roderick O. Mullett  
William F. Reichenbach

**Newark**  
James B. Boskey  
Helen J. Forsyth  
Jeffrey J. Greenbaum  
Thomas V. Jardine  
Edwin C. Landis, Jr.  
Angelo W. Locascio  
George J. Mendelson  
The Prudential Insurance Company of America  
John B. Stoddart  
Paul L. Tractenberg

**New Brunswick**  
Stanley C. Smoyer  
**North Plainfield**  
The Philip & Janice Levin Foundation

**Ocean City**  
John W. Gilbert, Jr.

**Orange**  
Theodore R. Cohn  
**Plainfield**  
Victor E. D. King  
Adam Levin  
**Princeton**  
John H. Dumont  
Garrett M. Heher  
G. Nicholas Miller  
Mr. & Mrs. Edwin N. West

**Ridgewood**  
Barry I. Fredericks  
James R. Lamb

**Rutherford**  
Becton, Dickinson Foundation  
Henry A. Supplee

**Saddlebrook**  
George S. Flint

**Short Hills**  
Elmer E. Thomas

**Somerset**  
Edward H. Walworth, Jr.

**Somerville**  
Ann W. Trombadore  
Raymond R. Trombadore

**South Orange**  
Bruce P. Miller

**Summit**  
Robert P. Luciano  
Ken Springer

**Toms River**  
Thomas A. Pliskin

**Trenton**  
Stephen B. Hunter

**Upper Montclair**  
Julius B. Poppinga  
Richard B. Weil

**Vineland**  
Robert S. Greenberg

**Washington**  
Verling C. Enteman

**Wayne**  
Bertram H. Lebeis

**Westfield**  
Roy C. Wetterhall

**Willingboro**  
Col. Thomas J. Nichols

**Woodbridge**  
Wendell A. Smith  
**Woodbury**  
Amos J. Peaslee, Jr.

**Wyckoff**  
J. Gordon Zaloom

#### NEW MEXICO

**Albuquerque**  
Bruce D. Black  
Allen C. Dewey, Jr.  
Irwin S. Moise  
Hugh B. Muir  
Benjamin Osuna  
**Gallup**  
Walter F. Wolf, Jr.  
**Roswell**  
Paul W. Eaton, Jr.

#### NEW YORK

**Albany**  
Richard J. Dorsey  
Howard A. Jack  
Cornelius D. Murray  
**Amityville**  
Harvey L. Blumberg  
**Ardsey**  
Ciba-Geigy Corporation  
**Armonk**  
IBM Corporation  
Susan R. Shimer  
**Bedford Hills**  
Richard C. Bertkau  
**Binghamton**  
Floyd H. Lawson  
H. Albert Manwaring  
**Brooklyn**  
Helman R. Brook  
Alan J. Flink  
Susan A. Greig  
Elizabeth K. Johnson  
Thomas G. Morgan  
Joseph S. Orban, Jr.  
Richard J. Reiman  
**Buffalo**  
Ronald J. Allen  
William A. Bain, Jr.  
John C. Barber, Jr.  
James M. Beardsley  
Gary S. Bittner  
James W. Greene, II  
Hugh M. Jones  
Mary K. Kane  
Beatrice D. Kennedy  
Bernard J. Kennedy  
Kevin Kennedy  
James M. Kieffer  
Robert H. Miltenberger, II  
Stephen M. Newman  
Louis R. Reif  
Arthur M. Sherwood  
Thomas S. Wiswall  
**Canadaigua**  
Emma Rae Mann Jones  
Hugh M. Jones, Jr.  
**Corning**  
Ransom Pratt  
**Dix Hills**  
Elliott M. Epstein  
**East Aurora**  
John B. Addington  
**East Rochester**  
Frank H. Ferris, Jr.  
Frank H. Ferris, III  
**Endicott**  
Sal A. Fauci  
Kenneth S. Leasure  
**Fairport**  
Thomas G. Washing  
Douglas W. Whitney  
**Forest Hills**  
Arthur H. Victor  
**Gardiner**  
Rev. Robert E. Moore  
**Geneva**  
William F. McGowan  
**Gloversville**  
Dudley M. Ferguson  
**Great Neck**  
Martin Bernstein  
Walter L. Dean  
John M. Forelle  
**Guilderland**  
Charles R. Gibson  
**Hamilton**  
Fred J. Berg  
John S. Hogg



**Hartsdale**  
William S. Bonds

**Holley**  
Gerald P. Seipp

**Irvington-on-Hudson**  
John W. Thomas  
June E. Sawyer  
Thomas

**Jackson Heights**  
Wallace M. Germain

**Jamaica**  
Robert E. Wagenfeld  
Philip L. Weinstein

**Jamestown**  
Hykel J. Abdella  
W. Park Catchpole

**Johnsburg**  
Ira W. Levy

**Johnson City**  
Robert M. Eckelberger

**Larchmont**  
Ira B. Rose

**Lockport**  
Richard N. Lein

**Mineola**  
Herbert M. Leiman

**Newark**  
Thomas W. Biddle

**New City**  
J. Martin Cornell  
Arthur Moskoff

**New Hyde Park**  
Herbert M. Balin

**New York**  
Prudence Beatty Abram  
Sam L. Abram  
Barry A. Adelman  
American Airlines, Inc.  
American Brands, Inc.  
Carl H. Amon, III  
Beatrice H. Appel  
John D. Appel  
William T. Atkinson  
John C. Baity  
Henry D. Baldwin  
Peter A. Banker  
Charles E. Barnett  
Richard B. Barnett  
Kevin M. Beattie  
Robert D. Becker  
Marcus P. Beebe, III  
Robert W. Beicke  
Jerold J. Benavie  
Eric E. Bergsten  
Carl D. Bernstein  
George B. Berridge  
Harold E. Berritt  
George P. Bischof  
William T. Bisset  
Ronald E. Brackett  
Mr. & Mrs. Hubert J. Brandt  
William H. Braun, Jr.  
Bristol-Myers Fund  
Phillip C. Broughton  
Lawrence I. Brown  
James L. Burton  
Robert A. Butler  
Jon D. Carlson  
Steven B. Chameides  
Chase Manhattan Bank  
Foundation  
Continental Corporation  
Foundation  
James L. Crane, III

Peter M. Crevi  
George K. Crozer, IV  
Kenneth B. Cutler  
Richard R. Dailey  
Geoffrey Davey  
Michael C. Devine  
Thomas A. Dieterich  
John H. Distin  
Albert F. Donohue  
Albert J. Donohue  
Albert D. Early  
Gordon L. Elicker  
John W. Erickson  
Michael B. Evanoff  
Exxon Education  
Foundation  
Sally G. Farrell  
Martin R. Fine  
Robert A. Fippinger  
Robert B. Fiske, Jr.  
Stephen B. Flood  
E. Roger Frisch  
John R. Gaffin  
Peter P. Garam  
James V. Gargan  
Peter J. Gartland  
Eliot S. Gerber  
Roger A. Goldman  
Donald S. Goler  
Herman Gordon  
Jay Gorney  
Jeffry N. Grabel  
Stuart E. Grass  
J. William Greenbaum  
Maurice C. Greenbaum  
Samuel N. Greenspoon  
Robert T. Greig  
Mr. & Mrs. Robert R. Grew  
Edward A. Grossmann  
Alfred L. Haffner, Jr.  
Edward A. Hansen  
William R. Harman  
Robert W. Harmon  
Robert E. Hensel  
Arnold Henson  
Richard L. Herrmann  
Cyril F. Hetsko  
James R. Hilton  
Barry Hirsch  
Edwin H. Hochberg  
Randall D. Holmes  
Arne L. Hovdesven  
Edwin A. Howe, Jr.  
Robert A. Howes  
Bernard Hulkower  
Joseph J. H. Humphrey  
Spencer C. Hunt  
William T. Hutton  
William J. Isaacson  
International Paper Company  
Foundation  
I.T.T. Corporation  
Charles L. Johnston  
Roger W. Kapp  
J. Hayes Kavanagh  
Richard L. Kay  
Amalya L. Kearse  
Kennecott Copper  
Corporation  
Robert J. Kheel  
Richard C. King  
Marc S. Kirschner  
Mr. & Mrs. John E. Klein  
Ronald A. Klempner

John T. Klug  
John C. Koster  
Homer Kripke  
William Krupman  
Robert G. Kuhbach  
Stanley Kurz  
Paul L. Lee  
David E. LeFevre  
Evelyn J. Lehman  
Bruce R. Lemar  
Stanley T. Lesser  
Michael J. Levin  
Nielsen B. Lewis  
James K. Lindsay  
Charles R. Linton  
William R. Luney  
Dianne E. Mullane  
Magee  
Edward A. Manuel  
Manufacturers Hanover  
Foundation  
Leah R. Marks  
Robert W. Marshlow  
Daniel L. Martin  
Malcolm E. Martin  
Joseph F. McDonald  
George C. McKinnis  
Michael B. McLearn  
Archie A. Messenger  
Stephen E. Miron  
Mobil Foundation, Inc.  
Edward T. Moen, II  
William M. Moldoff  
William S. Moody  
Charles A. Moran  
G. Alfred Mudge  
Charles Myneder  
Gordon L. Nash  
Gregor Neff  
Timothy A. Nelsen  
Michael F. R. Newbold  
Eldon Olson  
John S. Osborne, Jr.  
Gene E. Overbeck  
Garol A. Partoyan  
William C. Pelster  
Keith N. Pinter  
Richard E. Pollinger  
E. Miles Prentice, III  
Stuart H. Pringle  
John C. Provine  
Thomas F. Quinn, Jr.  
William J. Rainey  
James A. Rice  
Kurt E. Richter  
Gerald E. Ross  
Carl S. Rowe  
Leonard S. Sandweiss  
Douglas S. Scarff  
William J. Schrenk, Jr.  
Robert G. Schuur  
Andre A. Schwartz  
James M. Schwartz  
Murray B. Schwartzberg  
Edwin D. Scott  
Arthur A. Segall  
Donald B. Shafto  
Ralph Shapiro  
Alvin V. Shoemaker  
Peter X. Sickinger  
Herbert E. Sloan, III  
SCM Corporation  
Milton D. Solomon  
Ronald P. Soltman  
Squibb Corporation

Daniel H. Steidl  
Kenneth D. Stein  
Lyle B. Stewart  
Frank B. Stone  
Rollyn L. Storey  
Donald F. Stubbs  
Peter W. Sturtz  
David W. Swanson  
Karen M. Swift  
Thomas N. Talley  
Mr. & Mrs. John S. Tennant  
Arbie R. Thalacker  
Michael J. Thomas  
W. Bruce Thomas  
W. Neil Thomas, III  
Lawrence C. Tondel  
Jerome S. Traum  
Nancy W. Trowbridge  
United States Trust  
Company Foundation  
Allan P. Victor  
John M. Walker, Jr.  
Jerome K. Walsh  
Lester E. Waterbury  
Paul Weinberg  
Walter H. Weiner  
Stephen A. Weinstein  
Donald M. Wilkinson  
Henry S. Wingate  
Arthur M. Wischart  
Craig A. Wolson  
George A. Wright, Jr.  
Kathryn D. Wriston  
James S. Wulach  
E. Lisk Wyckoff, Jr.  
Bernard Yaker  
Arthur Young Foundation  
William A. Young  
James R. Zuckerman

**Ossining**  
Gordon A. McKean

**Oyster Bay**  
Jacob Bernstein

**Palmyra**  
Hart B. Pierce, Jr.

**Pawling**  
Ralph M. Carson

**Pine Bush**  
Frances E. Bilmes

**Riverhead**  
John E. Hurley

**Rochester**  
Donald M. Cohn  
William M. Colby  
Gerald B. Fincke  
Douglas Ian Hague  
Charles A. Hall  
Merwyn M. Kroll  
Paul K. Lange  
John M. LeFevre, Jr.  
James A. Locke, III  
Dennis J. Lumsden  
Mr. & Mrs. Hastings S. Morse, Jr.  
Ned W. Roman  
Sidney J. Salzman  
David M. Schraver  
Richard B. Secrest  
Thomas A. Solberg  
Norman M. Spindelman  
Sybron Corporation  
William S. Thomas, Jr.  
Leonard W. Treash, Jr.  
Jonathan H. Trost  
Barry R. Whitman  
Harry A. Wood  
Lloyd A. Wright  
William T. Yorks  
Howard J. Youngman

**Rome**  
Richard D. Simons

**Roslyn**  
Glenn L. Dorfman

**Roslyn Heights**  
Herbert W. Solomon

**Rye**  
Robert S. Hogueand

**Scarsdale**  
Eugene H. Lattin

**Schenectady**  
General Electric Foundation  
John R. MacKenzie  
Paul M. Ostergard

**Skaneateles**  
John H. Hawkins

**Staten Island**  
Robert A. Kaminski  
Othello D. Thompson

**Syracuse**  
John A. Beach  
Richard V. K. Bruns  
Alan S. Burstein  
Donald P. Colella  
Lawrence H. Gingold  
Travis H. Lewin  
George A. Mathewson

**Utica**  
Francisco Penberthy

**Westfield**  
Bard Schaack

**White Plains**  
The General Foods  
Funds, Inc.  
Marshall L. Goldstein  
Richard A. McDonough  
Mr. & Mrs. Richard A. Shapiro

**Yonkers**  
John R. Nolon

## NORTH CAROLINA

**Brevard**  
Tom C. Willson

**Chapel Hill**  
David J. Brower  
John H. Martin  
Lawrence A. Young

**Charlotte**  
Charles B. Park, III

**Greensboro**  
Hubert E. Seymour

**Hendersonville**  
Albert E. Petermann

**Hickory**  
Oma H. Hester, Jr.  
Harry L. Shinn, Jr.

**Tryon**  
Henry Hart

**Winston-Salem**  
Hugh W. Divine  
Allan R. Gitter

## NORTH DAKOTA

**Ashley**  
Max A. Wishek

**Bismarck**  
Robert O. Wefald

**Fargo**  
John D. Kelly  
John G. Nilles

**Grand Forks**  
Daniel S. Guy

## OHIO

**Akron**  
Ronald C. Allan  
Clarence L. Becker  
Dale O. Cox  
Allan B. Diefenbach  
Arden E. Firestone  
Dr. Harley Hayes  
Richard B. Hotchkiss  
Linda B. Kersker  
C. Blake McDowell, Jr.  
Andrew Michaels  
Duane Norris  
S. John Nostwich  
James Olds  
Evan J. Reed  
George T. Roderick  
Justin T. Rogers  
Timothy F. Scanlon  
John W. Solomon  
John R. White

**Ashland**  
O. Joseph Murray  
Kenneth J. Nordstrom  
William D. VanTilburg

**Ashtabula**  
Lorenzo T. Carlisle, Jr.

**Athens**  
Paul A. Haas

**Bay Village**  
Harry E. Pickering

**Bellevue**  
William F. Aigler

## SOURCES OF NON-ALUMNI CONTRIBUTIONS

	CONTRIBUTORS	GIFTS	DOLLARS
<b>Memorials</b>	<b>53</b>	<b>62</b>	<b>\$ 22,373.39</b>
<b>Matching Company</b>	<b>86</b>	<b>125</b>	<b>11,200.80</b>
<b>Foundations &amp; Trusts</b>	<b>16</b>	<b>21</b>	<b>67,535.00</b>
<b>Other</b>	<b>51</b>	<b>55</b>	<b>9,069.87</b>
<b>Total</b>	<b>206</b>	<b>263</b>	<b>\$110,179.06</b>



**Troy**  
Robert S. Miller  
**Urbana**  
Charles B. English  
**Utica**  
I. Russell Suskind  
**Van Wert**  
James W. Childs  
**Warren**  
David R. Chenoweth  
Donald R. Ford  
Frederick H. Loomis, Jr.  
Robert S. McGeough  
John T. Milligan  
Bernard W. Rosenberg  
Michael W. Rosenberg  
**Wellsville**  
William L. Bush  
**Wilmington**  
Frederick J. Buckley  
Samuel H. Kaufman  
**Wooster**  
Walter C. Grosjean  
John C. Johnston  
Don L. Reynolds  
**Worthington**  
Richard T. Savage  
**Xenia**  
Robert A. Miller  
**Youngstown**  
Robert L. Croasmun  
Stanley M. Eppstein  
Arthur N. K. Friedman  
Charles P. Henderson  
Fredric A. Kannensohn  
John A. Kicz  
Jacob Levy  
Kenneth M. Lloyd  
Robert A. Manchester  
W. Stephen Meloy  
Myron J. Nadler  
Albert J. Ortenzio  
William E. Pfau, Jr.  
John W. Powers  
Warren H. Pritchard  
Lawrence R. Springer  
George B. Woodman

#### OKLAHOMA

**Bartlesville**  
Mr. & Mrs. Richard Kane  
**Duncan**  
Robert E. Rice  
**Muskogee**  
Helen A. Adair  
Hon. Joseph W. Morris  
**Norman**  
Frederick H. Miller  
Elbridge Phelps  
**Oklahoma City**  
Allen D. Evans  
Arnold T. Fleig  
C. Richard Ford  
Lon Foster, III  
Benjamin A. Goff  
James F. Hartmann, Jr.  
Jerome L. Henry  
Fred J. McDonald  
J. Larry Nichols  
Richard A. Riggs  
**Stillwater**  
Owen T. Kinney  
**Tulsa**  
William C. Anderson  
Charles C. Killin  
John J. Livingston  
Bob F. McCoy  
Anthony F. Ringold  
Dickson M. Saunders  
Skelly Oil Company  
Foundation  
R. Kendall Sherrill  
Russell H. Smith  
Richard H. Wills, Jr.  
**Wewoka**  
Richard S. Roberts  
Glenn O. Wallace

#### OREGON

**Ashland**  
Benjamin Lombard, Jr.  
**Bend**  
Ronald L. Marceau  
**Eugene**  
Edward P. Thompson, Jr.

**Hillsboro**  
Robert H. McSweeney  
**Lake Oswego**  
Mr. & Mrs. Stephen  
R. Moore  
**Medford**  
Russell W. Deforest  
John E. Ferris  
**Portland**  
Anthony J. Barker  
David F. Cargo  
Michael J. Gentry  
M. H. Hartwell  
Robert M. Kerr  
William H. Kinsey  
James S. Leigh  
Dennis J. Lindsay  
Charles M. Lovett  
Richardson W. Nahstoll  
Thomas R. Nicolai  
Forrest W. Simmons  
Calvin N. Souther  
Robert E. Walkley  
**Salem**  
Robert C. Laskowski  
Craig A. Smith  
**Seaside**  
Ruth A. Walters

#### PENNSYLVANIA

**Allentown**  
Irving W. Coleman  
William H. Crago, Jr.  
Karl Y. Donecker  
Lehigh Portland  
Cement Company  
Mark H. Scoblionko  
George W. Sherr  
**Ambler**  
Curtis Wright  
**Berwyn**  
Franklin Butler  
**Bangor**  
William C. Cassebaum  
**Bethlehem**  
Frank R. Barnako  
Bethlehem Steel  
Corporation  
Donald B. Corriere  
Frank S. Dickerson, III  
Robert O. Hancox  
Meredith Hemphill, Jr.  
Kenneth L. Houck  
Hugh M. Morrison  
Richard L. Musgrave  
Philadelphia, Bethlehem  
& New England  
Railroad Company  
**Blue Bell**  
Jay N. Starr  
**Clarion**  
Jack R. Zerby  
**Clearfield**  
Richard A. Bell  
**Devon**  
Williamson P. Donald  
**Doylestown**  
John A. Van Luvanee  
**Easton**  
Raymond J. DeRaymond  
**Erie**  
John G. Gent  
Philip Gillespie  
William H. Higgins  
D. Sherwood Jones  
Stephen E. Jones  
Robert J. Kilgore  
William W. Knox  
Richard A. Levick  
Daniel L. R. Miller  
Gary J. Shapira  
John A. Spaeder  
Robert N. Spaeder  
John J. Stroh, Jr.  
James R. Waidley  
**Export**  
Richard H. Nimitz  
**Fairview**  
Richard E. King, Jr.  
**Gettysburg**  
John B. Keith  
Donald M. Swope  
**Harrisburg**  
Paul E. Clouser

Joseph P. Hafer  
Leon D. Metzger  
James B. Pannebaker  
Carroll F. Purdy, Jr.  
Charles E. Thomas  
Charles E. Thomas, Jr.  
**Hershey**  
Burton B. Hendricks  
**Johnstown**  
I. Samuel Kaminsky  
J. Phillips Saylor  
Maurice J. Shadden  
Wayne G. Wolfe  
**Lancaster**  
Louis C. Harnish  
Larry A. Pulkrabek  
**Lansdale**  
John H. Witherspoon  
**Meadville**  
Robert B. Dornhaffer  
**New Castle**  
Robert E. Jamison  
**Norristown**  
Lawrence A. Brown  
M. Paul Smith  
**Old Forge**  
Walter W. Kohler  
**Philadelphia**  
Randolph T. Borden  
Arnold P. Borish  
William L. Cooper  
James A. Corrodi  
L. Garrett Dutton, Jr.  
S. Jonathan Emerson  
Carl E. Esser  
John M. Gardner  
Joseph I. Goldstein  
Francis R. Grebe  
Cecil H. Haas  
Dudley Hughes  
Jerome Kaplan  
Warren M. Laddon  
Thomas L. Ledbetter  
John H. Leddy  
William H. Lowrey  
Howard C. Petersen  
Andrew S. Price  
Benjamin M. Quigg, Jr.  
Martin C. Recchuite  
James H. Rich  
Gerald J. Rodos  
Florence R. Rouse  
Glenwood W. Rouse  
Edward S. Sandell  
Scott Paper Company  
Foundation  
Lee H. Snyder  
Sun Oil Company  
H. William Taylor, III  
Christopher K. Walters  
William Y. Webb  
Robert B. Whitney  
**Pittsburgh**  
Alcoa Foundation  
Mr. & Mrs. Jack G.  
Armstrong  
Claude Worthington  
Benedum Foundation  
Bergstrom Foundation  
Henry A. Bergstrom  
Ronald A. Berlin  
David D. Blumenstein  
Ben P. Brasley  
Ronald L. Burkhard  
Thomas H. Chamberlin  
Thomas C. Cochran, Jr.  
Charles C. Cohen  
Anthony S. DeFrank  
Thomas J. Donnelly  
Henry W. Ewalt  
George E. Ewing  
John P. Fernsler  
Robert G. Geeseman  
Stephen A. George  
Egon M. Gross  
Gulf Oil Foundation  
Fred C. Houston, Jr.  
William McC. Houston  
James F. Israel  
Marten R. Jenkins  
Paul R. Jenkins  
Hon. Livingstone M.  
Johnson

Thomas R. Johnson  
Koppers Foundation  
John H. Kunkle, Jr.  
Thomas A. Lazaroff  
Alan Z. Lefkowitz  
John A. Matta  
William J. McCormick  
M. Bruce McCullough  
Thomas H. McIntosh  
Rea P. Miller, Jr.  
K. Sidney Neuman  
William R. Nuernberg  
PPG Industries Foundation  
Janice Cleary Parker  
Victor A. Peckham  
Donald L. Phillips  
Larry E. Phillips  
Walter J. Phillips  
Lawrence N. Ravick  
Eric P. Reif  
Thomas J. Reinstadtler  
Susan L. Rockman  
Charles G. Schwartz  
Dorothy A. Servis  
Donald E. Seymour  
Donald W. Shaffer  
George T. Skinner  
William D. Sutton  
John C. Unkovic  
Joseph Van Buskirk  
John M. Webb  
Westinghouse Educational  
Foundation  
Richard D. Ziegler  
Scott F. Zimmerman  
**Radnor**  
Alan G. Choate  
**Reading**  
Paul W. Bollman  
William R. Forry  
James M. Potter  
James W. Stoudt  
**Scranton**  
James E. O'Brien  
**Sharon**  
Henry M. Ekker  
Bernard Goldstone  
**Smethport**  
Glenn E. Mencer  
**State College**  
Harrison D. Mason  
**Tunkhannock**  
Davis R. Hobbs  
**Villanova**  
Benjamin K. Harris  
Howard R. Lurie  
**Warren**  
Harold S. Hampson  
**Wellsboro**  
Edward H. Owlett  
**Wilkes-Barre**  
Harold Rosenn  
**Wynnewood**  
Nelson A. Sharfman  
**York**  
Lewis H. Markowitz  
Robert J. Stewart

#### RHODE ISLAND

**Providence**  
Richard W. Billings  
John H. Blish  
Robert W. Edwards  
Eugene V. Higgins  
Gilbert V. Indeglia  
James P. Kelly  
John K. McIntyre  
Thomas H. Quinn, Jr.  
Robert W. Shadd  
Edward M. Watson

#### SOUTH CAROLINA

**Aiken**  
James E. Austin  
**Camden**  
H. W. C. Furman  
**Charleston**  
Edward D. Buckley  
Hon. Clarence E. Singletary  
**Columbia**  
Jesse Clark  
J. Kirkland Grant  
William C. Jennings  
**Hilton Head**  
William F. Kenney

**St. Matthews**  
Cyril L. Kendall  
**Sumter**  
Philip Wittenberg

#### SOUTH DAKOTA

**Huron**  
Boyd M. Benson  
**Sioux Falls**  
Roy E. Willy

#### TENNESSEE

**Cleveland**  
Edward L. McCampbell  
**Knoxville**  
Hal F. Burk  
Warren W. Kennerly  
Jackson C. Kramer  
R. Arnold Kramer  
Bailey H. Kuklin  
Archie D. McDonald  
Thomas A. Pedersen  
John A. Sebert, Jr.  
John L. Sobieski, Jr.  
**Lewisburg**  
Theodore P. Duning  
**Memphis**  
Robert M. Graham  
Henry H. Hancock  
Fermon C. Sewell  
**Nashville**  
Lawrence E. Levine  
**Rogersville**  
James S. Armstrong

#### TEXAS

**Amarillo**  
Frank T. O'Brien  
**Brownsville**  
Jose T. Canales  
**Carrizo Spring**  
James B. Catlett  
**Corpus Christi**  
Lawrence S. Smith  
**Dallas**  
John K. DeLay, Jr.  
Frederick W. Fraley, III  
Thomas L. Freytag  
Frederick L. Hamric  
R. Kenneth Keim  
Lennart V. Larson  
Charles G. Nickson  
Hon. Robert W. Porter  
Roy R. Ray  
Michael F. Reuling  
Robert F. Ritchie  
Harold E. Rudel  
Walter L. Sutton, Jr.  
Frank M. Wheeler  
**Edinburg**  
Harry L. Hall  
**El Paso**  
Martin D. O'Malley  
Larry Victorson  
**Houston**  
Milton L. Brand  
Hon. John R. Brown  
Barbara W. Butler  
James E. Crowther  
Robert J. Currie  
D. Camille Dunn  
EXXON USA Foundation  
El Carol V. Greenwood  
William C. Griffith  
Patricia M. Hanson  
Karl E. Kraft  
Sam W. Levy  
Charles E. Nadeau  
Duncan Noble  
Myron M. Sheinfeld  
Charles J. Sullivan  
Tenneco Foundation  
Charles W. Wexler  
Lance C. Winchester  
Verle C. Witham  
George S. Wolbert, Jr.  
**Humble**  
John O. Hoyt  
**Lubbock**  
Robert P. Davidow  
Frank F. Skillern  
**Waco**  
Erwin A. Elias

**UTAH**

**Salt Lake City**  
Robert R. Finch  
John E. Gates  
Charles T. Klein  
George D. Melling, Jr.  
Oscar W. Moyle, Jr.  
William Vogel

**VERMONT**

**Brattleboro**  
William B. Price  
**Burlington**  
Stephen W. Kimbell  
Stewart H. McConaughy  
**Danby**  
Hope K. Blucher  
**Essex Junction**  
Alan D. Overton  
**Hinesburg**  
Charles R. Ross  
**Montpelier**  
Charles E. Gibson  
**Newport**  
Paul B. Wolfe  
**St. Albans**  
Robert H. Brown  
**St. Johnsbury**  
Harry W. Witters  
**South Burlington**  
Tipton S. Ross  
**Waterbury**  
John P. Meaker

**VIRGINIA**

**Alexandria**  
Louis G. Ferrand, Jr.  
Donald L. Hersh  
John E. Howell  
Robert L. Olsen  
Jeffrey P. Robbins  
Pamela B. Stuart  
Larry C. Willey  
**Annandale**  
Gary Denkinger  
Winston S. Moore  
Ross D. Netherton, Jr.  
**Arlington**  
Lackland H. Bloom, Jr.  
Robert N. Dorosin  
Douglas N. Jones  
Aldis Lapins  
Laura O. McCoy  
Douglas S. McDowell  
John D. Nies

David F. Nitschke  
James T. Warns  
**Christiansburg**  
William R. L. Craft  
**Falls Church**  
Amos J. Coffman  
Eugene K. Snyder  
Warren L. Swaney  
**Great Falls**  
Robert O. Tyler  
Guy Vander Jagt  
**Lexington**  
Roy L. Steinheimer, Jr.  
**McLean**  
Joseph L. Mayberry, Jr.  
Hans M. Rothenbuhler  
**Newport News**  
Tenneco Foundation  
**Norfolk**  
Charles L. Kaufman  
**Richmond**  
Carl F. Bowmer  
Morton M. Zedd  
**Roanoke**  
James B. Osborne  
**Staunton**  
Richard W. Smith  
**Williamsburg**  
Thomas H. Jolls

**WASHINGTON**

**Bellevue**  
Richard L. Martens  
Roy E. Mattern, Jr.  
Hubert Stratmeyer  
Claire S. Thomas  
**Coupeville**  
Harold E. Baily  
**Fort Lewis**  
John F. Lymburner  
**Newport**  
Douglas D. Lambarth  
**Olympia**  
Gayer Dominick  
Malachy R. Murphy  
Douglas N. Owens  
**Seattle**  
David B. Anderson  
W. George Bassett  
Thomas R. Beierle  
William C. Blanchard  
J. Henry Brockhaus  
William H. Burkhardt  
Peter D. Byrnes  
Larry M. Carter

Robert B. Dunn  
Stephen C. Ellis  
David C. Groff, Jr.  
Lawrence E. Hard  
Edmund J. Jones  
Kenyon P. Kellogg, Jr.  
Kenneth C. Klepser  
Theodore A. LeGros  
George M. Mack  
John D. Matthews  
Thomas J. McKey  
Ronald J. Meltzer  
Steve P. Moen  
William N. Moloney  
Edward W. Pettigrew  
Stevan D. Phillips  
Richard P. Saslow  
Seattle First National  
Bank  
Herman S. Siqueland  
Paul W. Steere  
Edward F. Stern  
Phillip L. Thom  
Winship A. Todd, Jr.  
Lester B. Vincent  
John D. Wilson, Jr.  
Norman L. Winn  
John F. Young  
Jay H. Zulauf  
**Spokane**  
Harvey W. Clarke  
Benjamin H. Kizer  
Col. Charles A. Jens  
**Tacoma**  
Charles W. Johnson  
John C. Kouklis  
Claude M. Pearson  
**Zillah**  
William C. Fork

**WEST VIRGINIA**

**Charleston**  
Michael Chaney  
Lois B. Scherr  
**Wellsburg**  
Charles D. Bell  
**Wheeling**  
James F. Companion  
J. Donald Ezell  
George S. Hazlett

**WISCONSIN**

**Appleton**  
Robert W. Swain, Jr.  
**Brookfield**  
Larry E. Hoxie

**Chippewa Falls**  
David E. Frasch  
**Janesville**  
James R. Cripe  
Robert C. Lovejoy  
**Kaukauna**  
Irving G. Curry, III  
**Madison**  
Stephen W. Andrew  
Mark E. Smith  
Natalie A. Smith  
Seward R. Stroud  
**Milwaukee**  
Benjamin J. Abroham  
Irving T. Babb  
John B. Baker  
Darryl S. Bell  
David A. Benner  
William E. Beringer  
Hugh R. Braun  
Paul D. Braun  
Howard G. Brown  
Martin R. Browning  
John A. Casey  
Stephen C. deVries  
Steven R. Duback  
Scott H. Engroff  
Henry E. Fuldner  
John W. Galanis  
Joseph A. Gemignani  
Dudley J. Godfrey  
Thomas W. Godfrey  
Robert H. Gorske  
Michael W. Grebe  
Charles Hansen  
John A. Hazelwood  
Edward J. Heiser, Jr.  
Gary A. Hollman  
Thomas W. Hoya  
Arthur F. Lubke, Jr.  
Kenneth K. Luce  
William J. Mantyh  
Quinn W. Martin  
Earl L. Meixner  
Richard H. Norris, III  
Stanley R. Pappas  
James J. Podell  
Charles S. Quarles  
William L. Randall  
John M. Reinhart  
Gordon H. Smith, Jr.  
Michael P. Sullivan  
Stephen Z. Surridge  
Ronald L. Walter  
Clay R. Williams

Joseph J. Ziino, Jr.  
**Oshkosh**  
John E. Dempsey  
**Racine**  
Roy J. Josten  
Roger L. McManus  
**Sheboygan**  
Joseph H. Peters  
**West Allis**  
Allis Chalmers Foundation,  
Inc.  
**Wausau**  
Byron E. Bronston, Jr.

**WYOMING**

**Cheyenne**  
William A. Swainson  
**Sheridan**  
David B. Kennedy

**FOREIGN & U.S. POSSESSIONS**

Rinaldo L. Bianchi  
Bodo Buechner  
Lewis Carroll  
Leonard A. Chinitz  
Evelyn Neilson Cooper  
Shigeru Ebihara  
Mr. & Mrs. Harry B.  
Endsley, III  
Ralph P. Fichtner  
Thomas W. Finucan  
Dr. Wilhelm Karl  
Geck, M.A.  
Alan P. Giles  
David B. Harrel  
Dr. Heinz Helm  
R. V. Kelkar  
William T. Kilbourne, II  
Muneo Kono  
Hans C. Krueger  
Dr. Felix Loeffler  
William C. Loud  
Anthony Lynch  
David A. Lynch  
J. Thomas Mullen  
Roger Pinto  
Charles Platto  
Kurt G. Schreiber  
Everett M. Scranton  
John R. Steincipher  
Frederick R. Strasser  
Richard S. Thompson  
Thomas C. Tilley  
Robert C. Wells



Dave LeFevre, Alene Smith, and Mark Mahlberg, from left

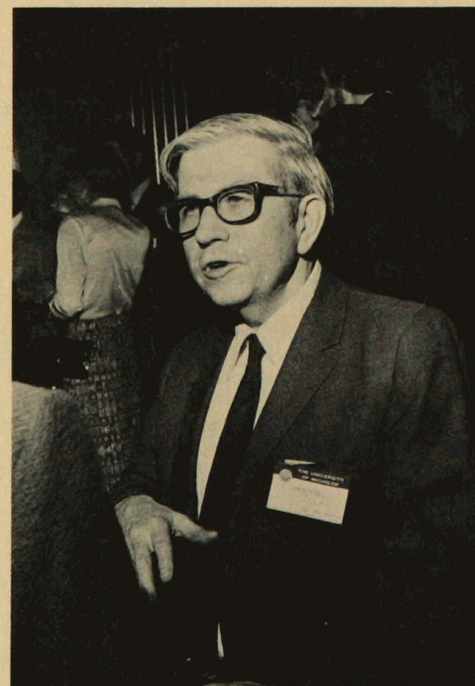

John T. Mitchell

## Class Summary of Gifts

Class	Class Agent	No. of Gifts in 1974	No. of Contributors	No. in Class	Average Gift	% of Class Contributing	Total Amt. Rec'd in 1974
1894	David R. Macdonald			1			
1896	"			1			
1898	"			1			
1899	"	2	2	2	\$ 30.00	100.0%	\$ 60.00
1900	"			2			
1901	"			4			
1902	"	2	2	6	17.50	33.3	35.00
1903	"			3			
1904	"			1			
1905	"	3	3	7	10.00	42.9	30.00
1906	"	2	1	8	62.50	12.6	125.00
1907	"	1	1	8	10.00	12.6	10.00
1908	"	1	1	11	25.00	9.1	25.00
1909	"	3	2	16	100.00	12.5	300.00
1910	"	4	4	12	55.00	33.3	220.00
1911	"	3	3	20	83.33	15.0	250.00
1912	"	2	2	19	37.50	10.5	75.00
1913	"	4	4	24	18.75	16.7	75.00
1914	"	9	9	28	90.00	32.1	810.00
1915	"	6	6	25	39.17	24.0	235.00
1916	Frank G. Millard	12	12	27	97.50	44.4	1,170.00
1917	David R. Macdonald	11	11	38	82.27	29.0	905.00
1918	Sam G. Pickus	1	1	14	100.00	7.1	100.00
1919	Charles L. Goldstein	6	6	17	51.67	35.2	310.00
1920	David R. Macdonald	7	6	16	35.00	37.5	245.00
1921	Henry W. Smith	14	14	34	67.86	41.1	950.00
1922	David C. Pence	14	13	35	40.00	37.1	560.00
1923	Joseph C. Hooper, Sr.	14	13	41	112.14	31.7	1,570.00
1924	Stewart R. Boyer	32	27	65	57.81	41.5	1,850.00
1925	Fred R. Allaben	13	13	62*	56.15	21.0	730.00
1926	Frederick Bamberger	35	32	75*	95.00	42.7	3,325.00
1927	Benjamin Safir	33	30	84	80.30	35.7	2,650.00
1928	A. D. Ruegsegger	41	40	106	93.29	37.7	3,825.00
1929	Calvin N. Souther	43	40	95	137.14	42.1	5,896.81
1930	Stephen E. Jones	50	47	114*	164.90	41.2	8,245.00
1931	Gordon C. Reeves	43	41	116	244.98	35.3	10,533.95
1932	Sherwood Ake	50	47	101	83.18	46.5	4,159.02
1933	John B. Luyendyk	39	36	93	97.76	38.7	3,812.58
1934	Cornelius VanValkenberg	45	42	89	86.64	47.1	3,899.00
1935	Oscar W. Baker	47	42	120	117.16	35.0	5,520.65
1936	Albert F. Donohue	41	38	115	93.61	33.0	3,837.92
1937	Elijah Poxson, Jr.	54	53	131	85.94	40.4	4,640.84
1938	Frank R. Stone	53	49	139	100.66	35.2	5,335.00
1939	Douglas K. Reading	62	61	147	78.47	41.4	4,865.00
1940	H. James Gram	54	52	136	174.83	38.2	9,441.00
1941	Samuel Krugliak	85	76	175	57.32	43.4	4,872.50
1942	Howard A. Crawford	52	51	128	56.62	39.8	2,944.22
1943	Stuart A. Reading	20	19	57*	64.25	33.3	1,285.00
1944	John C. Mason	7	6	21*	228.57	28.6	1,600.00
1945	Margaret G. Schaeffer	12	12	18*	34.17	66.7	410.00
1946	Edward S. Noble	26	23	66	65.00	34.8	1,690.00
1947	Joseph N. Morency, Jr.	48	45	132	50.78	34.1	2,437.50
1948	Luke Cooperrider	167	154	354*	78.79	43.7	13,157.74
1949	Robert A. Fisher	151	142	311*	105.59	45.7	15,944.00
1950	Charles M. Bayer	139	131	310	64.37	42.3	8,948.00

Class	Class Agent	No. of Gifts in 1974	No. of Contributors	No. in Class	Average Gift	% of Class Contributing	Total Amt. Rec'd in 1974
1951	Theodore R. Hainline	114	110	281*	60.88	39.1	6,940.46
1952	Burton L. Ansell	136	131	292*	70.26	44.9	9,555.00
1953	Clifford A. Dean	103	101	248*	65.81	40.7	6,778.50
1954	Leonard Kravets	118	109	219*	66.87	49.8	7,890.75
1955	James P. Ricker	94	85	203*	63.95	41.9	6,011.00
1956	M. Harry Piper	89	85	216*	76.83	39.4	6,837.50
1957	Donald J. DeYoung	109	104	257*	61.25	40.5	6,676.00
1958	Jerome F. Prewoznik	123	116	255*	83.80	45.5	10,307.00
1959	Edward M. Heppenstall	124	120	261*	72.46	46.0	8,985.00
1960	Kent E. Whittaker	119	115	244*	69.25	47.1	8,240.38
<hr/>							
1961	William S. Farr, Jr.	133	123	263*	55.41	46.8	7,370.00
1962	L. William Schmidt, Jr.	133	127	242*	67.64	52.5	8,996.00
1963	John Galanis	183	176	338*	58.17	52.1	10,646.00
1964	Thomas E. Palmer	170	151	308*	66.91	49.0	11,375.00
1965	Terrence & Barbara Croft	168	150	301*	54.02	49.8	9,074.80
1966	Kevin M. Beattie	186	173	358*	44.92	48.3	8,355.00
1967	Christopher B. Cohen	174	165	366*	41.26	45.1	7,180.00
1968	Allen D. Field	171	162	324*	34.05	50.0	5,823.00
1969	W. Timothy Baetz	168	160	358*	28.58	44.7	4,802.02
1970	Neill H. Hollenshead	102	98	448*	31.83	39.5	3,247.00
<hr/>							
1971	David LeFevre	140	137	369*	17.03	37.1	2,383.95
1972	Robert Kuhbach	156	149	418*	17.93	35.6	2,807.00
1973	Frank Jackson	117	115	453*	15.24	25.4	1,773.00
1974	Thomas F. Koernke	37	37	337*	17.81	11.0	683.85
<hr/>							
	Totals	4,730	4,464	10,940*			\$306,653.94
	Total Non-Alumni Gifts	263	206			Non-Alumni contributions	110,179.06
		4,993	4,670			Total Dollars	\$416,833.00

\*Figures do not include foreign graduate alumni living abroad.



Marilynn Cason



Ted St. Antoine, Horace Rodgers, and Paul Oberst, from left



Fred Roland Allaben

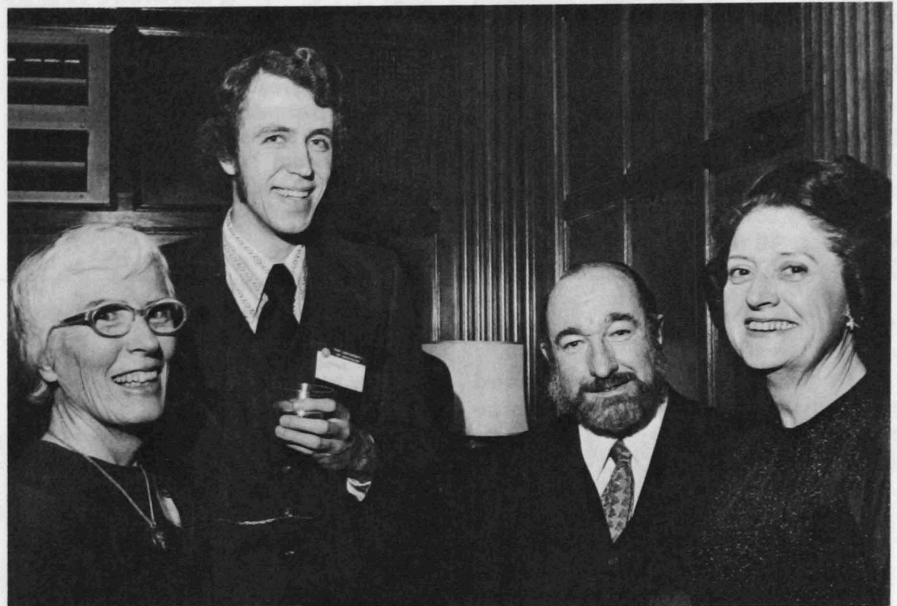

Libbet Oberst, Terry Linderman, Ed Cobb, and Jean Cobb, from left



Betty Pierce, Steven Pepe, Penny Pepe, and Aurelia Krugliak, from left



Shirley and Malcolm Denise

## The Presidents Club

The University of Michigan Presidents Club is one of the most respected organizations of its type in the country.

No other public university and few, if any, private universities or colleges have the allegiance and backing of such a large number of people who support their institution in one of the most effective ways—with dollars.

The Presidents Club has been enthusiastically supported by many Law School alumni and a list of the Law members follows. Law membership increased from 189 to 204 in 1974.

How can you join?

You may be closer to eligibility than you are aware. All the gifts you have made to The University of Michigan since 1961, including of course, your gifts to the Law School Fund, are totaled as credit toward your membership.

Gifts of cash, or property or deferred gifts may be used to fund your membership through one of the following means:

(1) A gift in cash, securities, real property, or gifts-in-kind—totaling \$10,000 or more payable either immediately, at the rate of \$1,000 a year for ten years, or within and over the next ten years; or,

(2) A deferred gift of \$15,000 or more payable through a bequest, a Unitrust agreement paying you life-time income, an insurance policy on the life of the donor (or spouse), a trust agreement, or any other deferred giving instrument acceptable to the University; or,

(3) A cash/bequest combination of \$5,000 outright or over ten years at a rate of \$500 annually, and a minimum bequest of \$7,500; or,

(4) A matching gift arrangement whereby a gift of \$7,500 by any individual is combined with a corporate matching gift of \$7,500.

Gifts to the University through the Presidents Club qualify as charitable contributions entitling a donor to federal income, gift, and estate tax deductions as appropriate to type, amount, and conditions of gift, age, and income of the donor, and state tax benefits where appropriate.

Gifts through the Presidents Club may be designated for the LAW SCHOOL FUND or any other Law School purpose; for information write or call:

The Presidents Club  
The University of Michigan  
3540-C Student Activities Bldg.  
Ann Arbor, Michigan 48104  
(313) 763-4788 or 764-4108

## LAW ALUMNI MEMBERS OF THE PRESIDENTS CLUB

Kazuhisa Abe	1939	William E. Guthner, Jr.	1956
Thomas H. Adams, Jr.	1960	Cecil H. Haas	1924
Joseph A. Amter	1928	Robert D. Handley	1940
John L. Anderson	1911	James W. Haugh	1961
Paul J. Anderson	1932	Robert C. C. Heaney	1930
Leonides H. Angelos	1966	Paul A. Heinen	1956
Jack G. Armstrong	1956	Stuart T. K. Ho	1963
Alphonse H. Aymond	1939	Henry M. Hogan	1957
Willard J. Banyon	1938	William L. Holloway	1926
James M. Barrett, Jr.	1918	Allen C. Holmes	1944
Robert H. Bellairs	1948	Jason L. Honigman	1926
Daniel B. Beresford	1962	Joseph C. Hooper, Sr.	1923
Henry A. Bergstrom	1935	Milton M. Howard	1937
Charles W. Bishop	1933	Hobart D. Hoyt	1928
Harry N. Blum	1957	Ralph F. Hunt	1926
Stewart R. Boyer	1924	Isaac D. Hux	1907
Alexander M. Bracken	1931	Ralph J. Isackson	1949
Ben P. Brasley	1906	Joseph H. Jackier	1936
A. Edward Brown	1931	William J. Johnson	1936
Stratton S. Brown	1949	David R. Johnston	1965
Frederick G. Buesser, Jr.	1940	Robert A. Jones	NA
Willis C. Bullard	1942	Russell S. Jones	1951
Roy H. Callahan	1929	Siegel W. Judd	1921
Stanley L. Caplan	NA	Richard Katcher	1943
H. Thomas Cavanaugh	1927	Robert Kelb	1934
Lester L. Cecil	1917	John W. Kelly	1924
Roy H. Christiansen	1957	John B. Kemp	1963
Jonas R. Cohler	1926	Mrs. Charles S. Kennedy, Jr.	1947
Avern Cohn	1949	Robert M. Kerr	1929
Donald M. Cohn	1940	Charles C. Killin	1950
Irwin I. Cohn	1917	Raymond E. Knappe	1955
Frederick Colombo	1940	Reino Koivunen	1938
Louis J. Colombo	1935	Joseph F. Kosik	1955
William J. Conlin	1955	Milton Kramer	1938
Brooks Crabtree	1942	Samuel Krugliak	1941
Richard E. Cross	1938	John R. Laird	1949
William B. Cudlip	1926	William G. Lerchen, Jr.	1941
Gilbert A. Currie	1949	Stanley K. Levison	1934
C. Shelby Dale	1938	Lawrence Lindemer	1948
Earl W. DeLano	1910	John M. Longway	1952
Malcolm L. Denise	1937	Jerry Luptak	1949
Allen C. Dewey, Jr.	1958	David R. Macdonald	1959
John S. Dobson	1946	Edward P. Madigan	1927
Clifford H. Domke	1935	Oscar A. Markus	1928
Thomas J. Donnelly	1950	Albert Matheson	1938
Albert F. Donohue	1936	Carney D. Matheson	1928
George S. Downey	1933	Robert A. May	1936
Louis M. Dyll, II	1953	Mrs. Forest E. McKee	NA
Emmett E. Eagan	1934	William H. Messinger	1923
James L. Elsman	1962	Frank G. Millard	1916
Margaret H. Emery	1931	Winston C. Moore	1928
Fedele Fauri	1933	Thomas Munson	1939
Robert L. Fenton	1955	Robert Nederlander	1958
Frank H. Ferris, Jr.	1930	Edward J. Neithercut	1950
C. Richard Ford	1949	Marvin Niehuss	1930
Carl S. Forsythe	1935	John P. O'Hara	1914
Norman Freehling	1928	Frank J. Ortman	1925
Ralph M. Freeman	1925	L. Beaumont Parks	1926
Walter Freihofner	1948	Joseph H. Parsons	1927
T. Patrick Freydl	1967	Brian P. Patchen	1969
George H. Gangwere	1947	Clarence K. Patterson	1920
Arthur R. Gaudi	1961	Peter A. Patterson	1965
Harry G. Gault	1917	Walter E. Pear	1926
Samuel E. Gawne	1931	Walker Peddicord	1916
Charles H. Gershenson	1926	David C. Pence	1922
William B. Giles	1927	John S. Pennell	1940
Jack Gindi	1948	John H. Pickering	1940
Sanders A. Goodstein	1946	Roy F. Proffitt	1948
H. James Gram	1940	Elmer Radka, Jr.	1949
William A. Groening, Jr.	1936	John E. Riecker	1954
Harvey J. Gunderson	1930	Wallace D. Riley	1952
Rockwell T. Gust, Jr.	1949	Richard J. Riordan	1956
		Thomas Roach	1953
		Joseph F. Ruwitch	1934
		Theodore J. St. Antoine	1954



Ford Roland Sargent 1931  
 Floyd A. Sergeant 1926  
 Morrison Shafroth 1912  
 Harold M. Shapero 1921  
 R. Perry Shorts 1906  
 Jack H. Shuler 1942  
 George Slykhouse 1951  
 Allan F. Smith 1941  
 Bruce M. Smith 1939  
 Lester S. Smith 1930  
 N. Richard Smith 1958  
 Carl A. Sorling 1922  
 Calvin N. Souther 1929  
 Craig Spangenberg 1937  
 George A. Spater 1933  
 George E. Sperling 1940  
 Charles A. Sprowl 1934  
 Charles A. Steele\* 1908  
 Duane Stranahan, Jr. 1962

Thomas E. Sunderland 1930  
 William P. Sutter 1950  
 Hobart Taylor, Jr. 1943  
 Robert L. Taylor 1938  
 Bruce T. Telfer 1941  
 John S. Tennant 1931  
 B. James Theodoroff 1949  
 Milton M. Thompson 1930  
 John D. Todd 1930  
 Earl C. Townsend 1939  
 John F. Townsend 1941  
 Emmet E. Tracy 1958  
 Paul R. Trigg, Jr. 1938  
 Wayne Van Osdol 1923  
 Philip Van Zile, Jr. 1938  
 Howard Vielmetti 1938  
 Harold S. Voegelin 1948  
 Theodore R. Vogt 1937  
 Robert E. Walsh 1947

Benjamin S. Warren\* 1937  
 James L. Waters 1970  
 Mrs. Maurice Weigle NA  
 Leonard H. Weiner 1935  
 Herman Wepman 1925  
 Frank M. Wheeler 1954  
 G. Mennen Williams 1936  
 Bruce O. Wilson 1960  
 John P. Wilson, Jr. 1932  
 Lewis D. Wilson 1931  
 Myron Winegarden 1929  
 Henry S. Wingate 1929  
 John M. Winters, Jr. 1923  
 Francis M. Wistert 1939  
 David P. Wood, Jr. 1951  
 William T. Yorks 1941  
 Jack Y. H. Yuen 1932  
 Louis Zanoff NA  
 Frederic W. Ziv 1928

\*Deceased

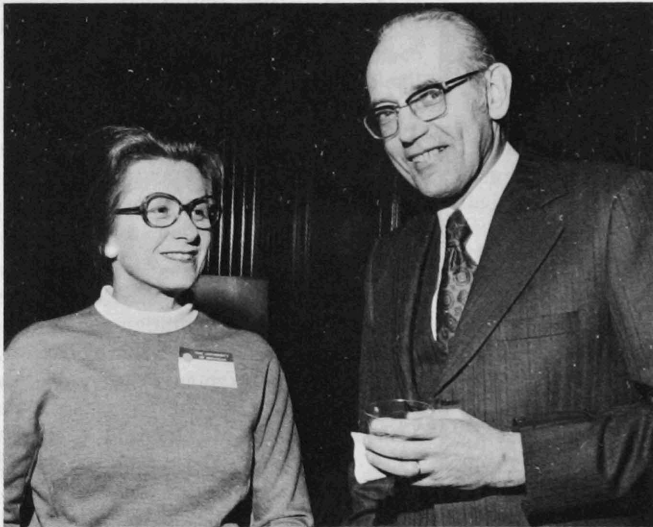

Lee Allaben and Allan F. Smith



Joan Jackson and Lloyd St. Antoine



Bill Groening and Dave Macdonald

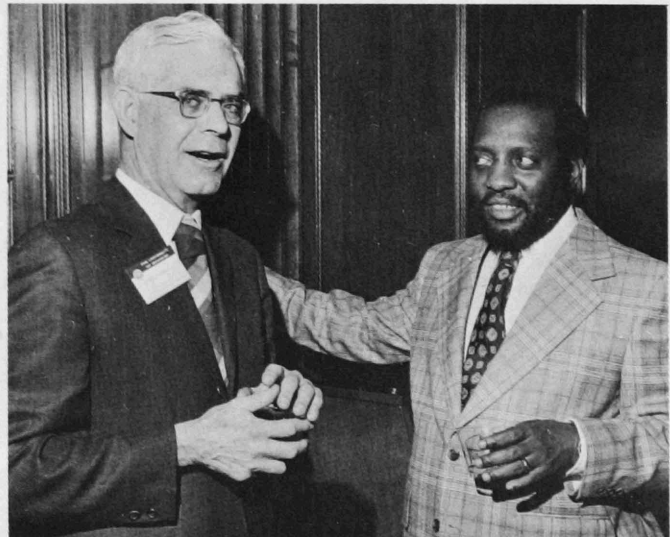

Joseph Ransmeier and John Mason

## Alumni News Notes

'02 Herman L. Stevens celebrated his 100th birthday on December 31, 1974 and by mayoral proclamation it was celebrated in Port Huron as the Herman L. Stevens Day. An article appeared about him in both the Port Huron *Times Herald* and reprinted in the February 1975 issue of the *Michigan State Bar Journal*.

'26 Jason L. Honigman, Detroit, has been presented with the American Judicature Society's Herbert Harley Award for his contributions in promoting the effective administration of justice.

'27 Lawrence S. King has retired as a member of the firm of Miller Canfield Paddock and Stone in Detroit and will continue of counsel to the firm.

'28 Benton E. Gates, Sr., former city attorney of Columbia City, Indiana, has been elected chairman of the American Bar Association's standing committee on scope and correlation of work.

'29 Roy H. Callahan, a retired Navy admiral, joined the airport consultant firm of Arnold Thompson Associates, Inc. in White Plains, New York, and will direct aviation financial studies on the East Coast.

'31 Alexander M. Bracken is the namesake for a new library under construction at Ball State University in Muncie, Indiana, where he is president of the university's board of trustees.

'32 Walter Sczudlo represented the U-M at the inauguration of University of Alaska President Robert Hiatt on May 4, 1974.

'33 John C. Bagwell, vice president of the Hawaiian Sugar Planters Association, was selected as "Sugar Man of the Year—1973" at a New York meeting of American sugar industry leaders.

Frederick C. Nash, a Detroit attorney, has been elected board chairman of Cranbrook Schools in Bloomfield Hills, Michigan.

Joseph A. Powers recently opened a new law office in Fort Lauderdale, Florida.

'34 A. Lee Henson has stepped down as director of industrial relations for Kroehler Manufacturing Co. in Naperville, Illinois, but will continue to serve as company vice president, board member, and general counsel.

Donald F. Winters retired as Clerk of the Michigan Supreme Court on December 31, 1974, a post he held since 1957.

'36 Henry J. Merry has been named professor emeritus of political science at Purdue University where he has been a faculty member for the past 12 years.

'37 C. Garritt Bunting has taken a new position as vice president of Manufacturers National Corporation in Royal Oak, Michigan.

Malcolm L. Denise retired from the post of vice-president for labor policy planning of the Ford Motor Company March 13, 1975. He joined the Ford legal staff in 1941 and was appointed vice-president of the labor relations staff in 1959.

William A. McClain was recently appointed as judge of the Hamilton County (Ohio) Court of Common Pleas.

Elijah Poxson has advanced to the position of president of the Michigan Mutual Insurance Group, headquartered in Detroit.

Walter F. Probst has retired as board chairman of Essex International, Inc., Fort Wayne, Indiana.

'38 William F. Borgmann is the new assistant secretary of Central Soya, a Fort Wayne, Indiana, corporation. He will continue his responsibilities as corporate counsel.

'39 W. Arthur Batten has been made senior vice president and general counsel of the Michigan-Wisconsin Pipeline Company in Detroit.

'40 William J. DeLancey has been made president and chief executive officer of Republic Steel Corporation, Cleveland, Ohio.

Martha W. Griffiths was recently elected to the boards of directors of the National Detroit Corporation and its major subsidiary, National Bank of Detroit. She is the first woman to serve in this capacity. Mrs. Griffiths represented the 17th District of Michigan in Congress 1954 to 1975 and did not seek re-election last fall.

William H. Klein has been named a vice president of Playboy Enterprises, Inc., Chicago, Illinois. He joined the corporation in 1962 as general counsel and has served continuously as head of the legal department.

'41 Alfred G. Ellick, Omaha, is the president-elect of the Nebraska State Bar Association. He will serve a one-year term as president beginning in October 1975.

John White was elected to the presidency of the Ohio Edison Company in Akron.

'43 James L. McCrystal presiding judge of the Erie County (Ohio) Common Pleas Court, was the central figure of a CBS television special, "60 Minutes." The special highlighted the work of Judge McCrystal, an innovator in the use of video-tape in court procedures.

### PERHAPS

the reason your name isn't listed in the ALUMNI NEWS NOTES section is that we haven't heard from you recently,

Why not use this handy news notes blank and tell us a little about how your life has changed recently? ALUMNI NEWS NOTES will be a regular feature of each annual report of the Law School Fund. Your friends do care!

We shall also share the information as we receive it with the *Michigan Alumnus*, which is published by the Michigan Alumni Association and distributed to its members ten times a year.

NAME \_\_\_\_\_ Class Year \_\_\_\_\_

ADDRESS \_\_\_\_\_

Dear ALUMNI NEWS NOTES: you may be interested to know that

\_\_\_\_\_

\_\_\_\_\_

\_\_\_\_\_

Clip out and mail to Professor Roy F. Proffitt, The University of Michigan Law School, Hutchins Hall, Ann Arbor, Michigan 48104. THANKS!

**Hobart Taylor, Jr.** has been awarded the U.S. Navy Distinguished Public Service Award for his outstanding performance as chairman of the Commandant's Committee on Minority Affairs.

'45 **Margaret G. Schaeffer** became district judge of the 47th District of Michigan (Oakland County) on December 30, 1974.

'46 **William F. Bavinger**, was recently made a vice president of industrial relations of Chrysler Corporation, Detroit.

**Richardson W. Nahstoll**, Portland, Oregon, is chairman of the ABA Section of Legal Education and Admissions to the Bar.

'47 **Dean Strausbaugh** was elected presiding judge of the Franklin County Court of Appeals [Columbus, Ohio].

'48 **Thomas E. Deibel** has been elected vice president and senior trust officer of the Second National Bank in Saginaw, Michigan.

**James Harvey** has been appointed district judge for the U.S. District Court for the Eastern District of Michigan. He resigned his congressional seat in the U.S. House of Representatives to take over the new appointment.

**Albert L. Rendlen, Sr.** has been appointed judge on the Missouri Court of Appeals, St. Louis District.

'49 **Harry L. Albrecht** has joined the Peoples Gas Company as senior attorney in Washington, D.C.

**Bertel M. Sparks** has been named an outstanding alumnus by Eastern Kentucky University at its centennial year celebration.

**Robert B. Wilcox** became Illinois director of insurance on September 16, 1974, and resigned as vice president and general counsel of Marlennan Corporation and Marsh & McLennan.

'50 **James P. Churchill**, Caro, Michigan, was appointed by President Gerald R. Ford to the U.S. District Court for the Eastern District of Michigan.

**L. Thaxton Hanson** is now justice of the Court of Appeals of the State of California, Second District located in Los Angeles.

**Harold Hoag** has succeeded Donald F. Winters as Clerk of the Michigan Supreme Court in Lansing.

**Alan C. McManus**, **Peter Vestevich**, J.D. '56, and **Philip Vestevich** have joined together to form a new law firm in Bloomfield Hills, Michigan.

'51 **George E. Bushnell, Jr.** is president-elect of the Michigan State Bar Association.

**Louis R. Reif** recently named president of the Iroquois Gas Corporation in Buffalo, New York, has been elected a trustee of the Buffalo Savings Bank.

'52 **George R. Ariyoshi** was elected governor of Hawaii in November, 1974. He is the first American of Japanese ancestry in the history of the United States to be elected a governor.

**Martin B. Breighner** of Petoskey was appointed judge of Michigan's 33rd Judicial Circuit by Governor Milliken.

**John Jay Douglass** assumed the position of dean of the National College of District Attorneys at the University of Houston in January. He recently retired from the Army as a colonel.

**Robert B. Krueger** directed a six-month Federal Energy Administration study of the options available to the federal government and its relationship to the U.S. petroleum industry in international affairs. The study included a major effort to identify future relationships among the major oil producing, supplying, and consuming entities involved in the international petroleum market.

**Peter J. Marutiak** has been named 66th Judicial District Judge in Michigan by Governor Milliken.

**Paul W. O'Malley** succeeded Walter F. Probst as chairman of the board of Essex International, Inc. Fort Wayne, Indiana.

**Robert W. Porter** was appointed U.S. district judge for the Northern District of Texas (Dallas).

'53 U.S. Attorney **Ralph B. Guy, Jr.** will chair the U.S. Attorney General's Advisory Committee for 1975. The committee is a communications network connecting the Department of Justice and the 94 U.S. attorneys through which the attorney general gathers information and advice needed to formulate policy. Guy has been U.S. attorney for the eastern district of Michigan (Detroit) since 1970.

**Joseph L. Hardig, Jr.** was elected secretary at the annual meeting of the State Bar of Michigan.

**James E. Sauter** of Ann Arbor is now president of Booth Newspapers, Inc.



Sam Krugliak, Rob Jones, Betsey Krugliak, and Roger Martindale, from left



John Jackson

**'54** David W. Belin, a member of the Warren Commission, is the author of a new book, *November 22, 1963: You are the Jury*. Belin presents evidence on the assassination of John F. Kennedy in the book.

Jack T. Frost is the new fiduciary vice president of Charter New York Corporation.

James K. Miller of Grand Rapids resigned his position as prosecuting attorney for Kent County, Michigan, effective March 17, 1975.

William G. Reamon was elected vice president of the Michigan State Bar Association.

**'55** Joseph W. Morris, dean of the University of Tulsa Law School, was appointed as district judge for the Eastern District of Oklahoma.

Theodore W. Swift was reappointed by Governor Milliken to the Michigan State Board of Ethics. Swift is a partner in the Lansing law firm of Foster, Lindemer, Swift & Collins, P.D.

William L. Wilks is now assistant dean of the Dickinson School of Law in Carlisle, Pennsylvania.

**'56** Dennis M. Aaron has been elected to the Oakland County (Michigan) board of commissioners.

William C. Becker is the director of the B.F. Goodrich Corporation law division in the company's newly established European office in The Hague, The Netherlands.

Stephen C. Bransdorfer has served as president of the State Bar of Michigan for 1974-75. He practices law with the firm of Miller Johnson & Snell in Grand Rapids.

Paul A. Heinen has been made vice president and associate general counsel of Chrysler Corporation.

Roger Wilkins, a member of the editorial board of the *New York Times*, was awarded an honorary degree from Central Michigan University in November.

**'58** James N. Garber is the executive director of the Criminal Justice Institute located in Detroit. The institute trains judges, juvenile workers, prosecutors, and law enforcement specialists.

Philip B. Moberg, a captain in the U.S. Coast Guard, was appointed to head the department of nautical science and law in the Coast Guard Academy on June 19, 1974.

I. Martin Pompadur, president of ABC Leisure Group I of ABC, Inc. was named "Man of the Year" by the music division of the United Jewish Appeal.

**'59** Joel D. Tauber, president of Key International, Inc. (Detroit), was recently appointed to the board of trustees of the National Industrial Group Pension Plan.

William K. Tell, Jr., has assumed the position of director of Texaco, Inc., and vice president in charge of the company's Washington office.

**'60** Kent E. Whittaker of Kansas City, Missouri, became a member of the firm Hillix, Brewer, Hoffhaus, Grier & Whittaker.

**'61** Richard O. Ballentine has been appointed to a new position of vice president legal of the Butler Manufacturing Company in Kansas City, Missouri. Prior to the appointment, Ballentine served as assistant corporate general counsel for Dow Corning Corporation in Midland, Michigan.

Charles A. DeGrandpre, of Manchester, New Hampshire, has joined the editorial board of the *New Hampshire Law Weekly*, a statewide law journal.

Eldon Olson and Harold S. Barron, were speakers at the recent Practising Law Institute program on "Publicly Traded Corporations-1975." Olson is general counsel for Price Waterhouse & Co. of New York City and Barron is secretary and general counsel for Bendix Corporation, Southfield, Michigan.

Gerald F. Rosenblatt has been made director of business affairs for 20th Century-Fox Records and Music in Hollywood, California.

**'62** Martin J. Adelman has been acting dean at Wayne State University Law School in Detroit, 1974-75.

Michael R. Flyer and Stefan F. Tucker, '63, together with three other lawyers, have announced the formation of a partnership for the practice of law under the firm name of Tucker, Flyer, Sander, Reider & Lewis in Washington, D.C.

Richard A. Hyde is the new director of legal proceedings for United Air Lines. He will be based at the company's offices near Chicago.



Kevin Beattie



Paul Oberst and Alene Smith

**David C. Kline** has been promoted to associate counsel in Connecticut Mutual Life's legal division in Hartford, Connecticut.

**John B. Pendleton** of Concord, New Hampshire, has been nominated by the board of governors of the New Hampshire Bar Association for the slot of vice-president and is expected to become its president in July 1976.

'63 **C. Blair Mohny** is a newly appointed member of the Grand Rapids, Michigan, city commission.

**Paul L. Tractenberg** of Millburn, New Jersey, is on half-time leave from Rutgers University Law School and currently engaged in establishing and directing the Education Law Center, which represents education consumers who have legal grievances against the public schools.

**Robert G. Fraser** has been named by Michigan Governor Milliken to the 75th District Court.

'64 **Albert S. Golbert** has recently announced the formation of a new partnership under the name of Forry & Golbert in Los Angeles, California.

**Thomas E. Palmer** of Columbus, Ohio is practicing law with the recently formed firm of Gingery, Palmer & Kettlewell in Columbus.

**Scott S. Power**, former prosecuting attorney in Kalkaska and Antrim counties (Michigan), has been named courts specialist for the Michigan Office of

Criminal Justice Programs. He is in charge of reviewing all applications for grants and finance projects involving court processing.

**Marshall C. Taylor** has been promoted to associate counsel in Connecticut Mutual Life's legal division in Hartford, Connecticut.

**James M. Wilsman** became the 37th president of the Citizens League in Cleveland, Ohio, where he is a partner in the law firm of Parks, Eisele, Lawrence & Bates.

'65 **Stephen C. Oldstrom**, Grand Rapids, was appointed to Michigan's State Workmen's Compensation Appeal Board.

**Gary Widman** is serving as general counsel to the Council of Environmental Quality in the executive office of the president. He is on leave of absence from Hastings College of Law, University of California.

'66 **George Newman** became chief assistant corporation counsel for the city of Detroit.

**Charles E. Patterson** has been made a partner in the Kansas City, Missouri, firm of Watson Ess Marshall & Enggas effective January 1, 1975.

'67 **William M. Brodhead** was elected to the U.S. House of Representatives from the 17th District of Michigan. He succeeds another U-M graduate, Martha W. Griffiths, who retired after 20 years in Congress.

**William C. Buhl**, formerly Van Buren County prosecutor, has been appointed 7th Judicial District Judge for that county by Michigan Governor Milliken.

**Michael W. Coffield** has established a new firm for the general practice of law under the name of Coffield & Ungaretti, in Chicago, Illinois.

**Anthony A. Derezhinski**, freshman state senator from Muskegon, Michigan, has been appointed chairman of the Joint Administrative Rules Committee, is vice-chairman of the Judiciary Committee and Senate Business Committee, and is a member of the Committee on Committees and the Committee on Corporations and Economic Development.

**Herman Kaufman** of New York City recently announced the formation of a new law firm, Litman, Friedman & Kaufman in that city.

**Michael R. Levin** has been advanced to legal counsel at Connecticut General Life Insurance Company, Hartford.

**Stephen MacArthur** was transferred to the Carnation Company's Washington, D.C. office as their Washington representative.

'68 **Corbin R. Davis** has been named the deputy clerk of the Michigan Supreme Court in Lansing.

**Carl H. vonEnde** has recently become a member of the firm of Miller Canfield Paddock & Stone in its Detroit office.

'69 **Robert E. Gooding, Jr.** recently became a member of the firm of Howard Prim Rice Nemerovski Canady & Pollak in San Francisco.



Michael Knuths and Irwin Dinn



Murray Feiwell

**Donald S. Owens** has been appointed by Michigan Governor Milliken to the position of Ingham County Probate Judge.

**Stanley S. Stroup** has been made senior attorney at the First National Bank of Chicago.

**'70 John E. Belda** has become a county judge for San Juan County (Colorado).

**Barry B. George** has taken a partnership in the Midland, Michigan, law firm, formerly known as Gillespie & Riecker.

**'71 Cecil Phillips** has been named one of the "1974 Outstanding Young People of Atlanta." He practices with the law firm of Alston, Miller & Gaines in Atlanta.

**Joseph T. Sinclair** has recently announced the formation of a new law firm in Grand Junction, Colorado, under the firm name of Harshman & Sinclair, P.C.

**James C. Young** was appointed prosecuting attorney for Antrim County (Michigan) in October 1974.

**'72 Steven W. Rhodes and William J. Richards** are assistant U.S. attorneys in Detroit.

**David H. Zoellner**, a Navy lieutenant, has reported for duty aboard the nuclear attack aircraft carrier—the USS Enterprise—based in Alameda, California.

**'73 Timothy M. Sheehan** has won the \$250 first place prize in the 1974 Nathan Burkan Memorial Competition at the Law School for his essay, "Why Don't Fine Artists Use Statutory Copyright?" The competition is sponsored by the American Society of Composers, Authors and Publishers (ASCAP).

**William J. Davey** will clerk for U.S. Supreme Court Justice Potter Stewart for the court term 1975-76. Davey served as law clerk to Judge J. E. Lumbard of the U.S. Court of Appeals for the Second Circuit.

**'74 Christina B. Whitman** will clerk for U.S. Supreme Court Justice Lewis F. Powell, Jr., for the court term 1975-76. She has clerked for U.S. Court of Appeals Judge Harold Leventhal in the D.C. Circuit 1974-75.

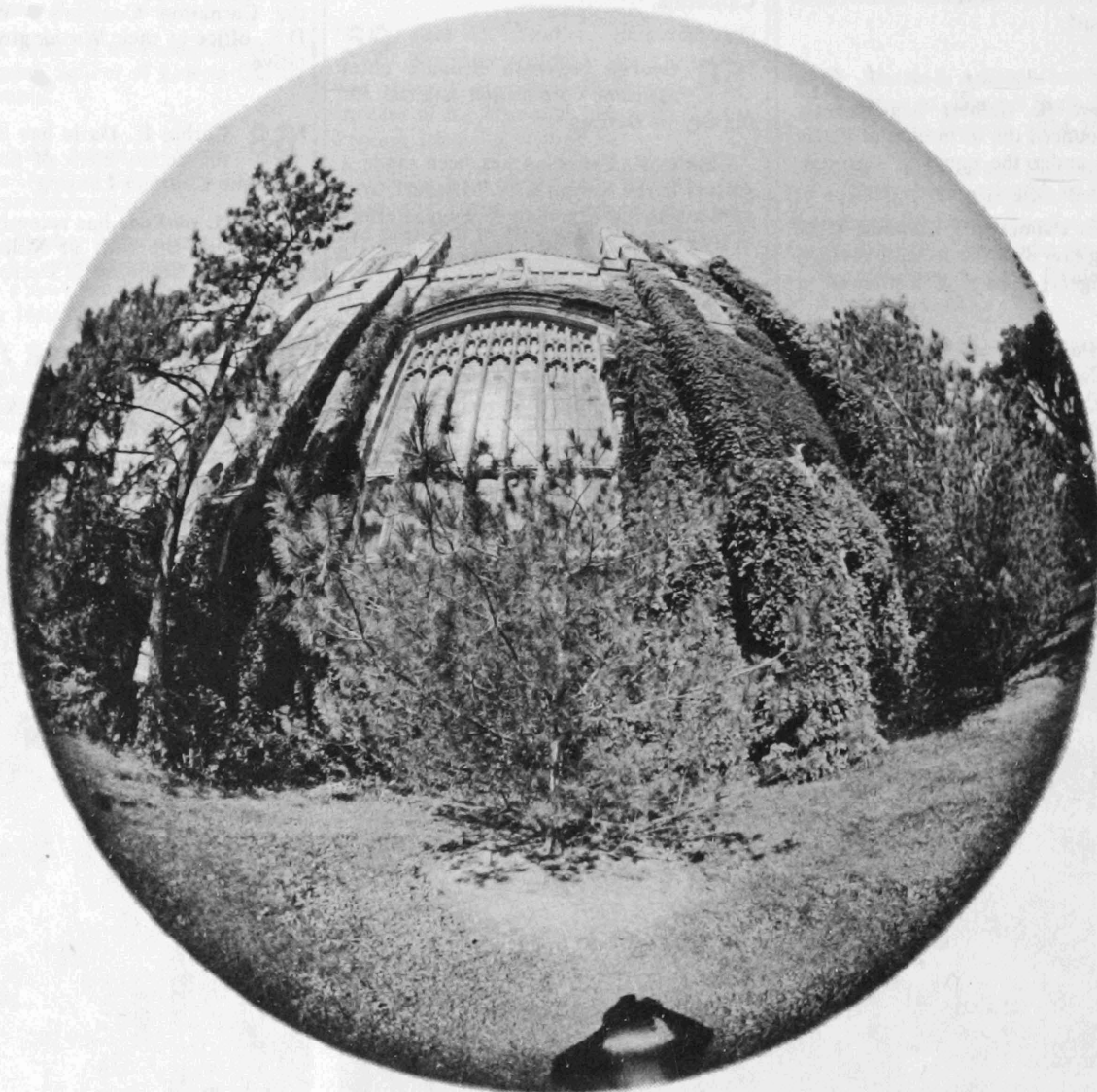

## Deceased

- '98 *Arthur Jay Lacy*, d. Apr. 6, 1975 in Birmingham, Michigan.
- '99 *Cornelius Nicholas Hollerich*, d. Sept. 8, 1974
- '01 *George Pollard Lyon*, d. Dec. 31, 1973
- '05 *Burton Kendall Wheeler*, (LL.D. Hon. '40) d. Jan. 6, 1975 in Washington, DC
- '06 *Frank Fitzgerald Betty*, d. Mar. 17, 1974 in Davenport, Iowa
- '07 *Carl Frederick Truitt*, d. Mar. 2, 1975 in California
- '08 *Harold Webb Hanlon*, d. Mar. 21, 1974 in New York
- '08 *Orie Leon Phillips*, (LL.D. Hon. '35) d. Nov. 14, 1974 in Florida
- '08 *Charles A. Steele*, d. July of 1974
- '08 *Arthur Lewis Wolf*, d. Aug. 8, 1974
- '09 *Carl Chris Blankenburg*, d. Apr. 10, 1974 in Kalamazoo, Michigan
- '09 *Charles Horace Brady*, d. Nov. 23, 1974 in Toledo, Ohio
- '09 *George J. Haines*, d. Feb. 6, 1975 in San Diego, California
- '09 *Sylvan Leander Olson*, d. Mar. 9, 1974
- '10 *Robert Wells Besse*, d. Dec. 9, 1973 in Sterling, Illinois
- '10 *John Stork Dayton*, d. July 10, 1974 in Preston, Minnesota
- '10 *Dean Ernest Ryman*, d. Sept. 28, 1974
- '11 *Emil Henry Koehl*, d. June 4, 1974 in Los Angeles, California
- '11 *Edwin Raymond Monig*, d. Aug. 15, 1974 in Grosse Pointe, Michigan
- '11 *Elwyn M. Tanner*, d. Dec. 30, 1974 in Flint, Michigan
- '11 *Daniel Robert Tripplehorn*, d. Sept. of 1973 in Bluffton, Ohio
- '12 *Arthur Wright Allen*, d. Jan. 31, 1974
- '12 *Wilbur Morrill Cunningham*, d. Jan. of 1974
- '12 *George Eddy Farmer*, d. July 5, 1973 in Perry, Idaho
- '12 *Frank Theodore Hinks*, d. Nov. 18, 1974 in Detroit, Michigan
- '12 *Thomas Henry Leahy*, d. Jan. 20, 1974 in Ohio
- '12 *Dean Lucking*, d. Mar. 10, 1975
- '12 *Robert West*, d. Jan. 11, 1975 in Duarte, California
- '13 *Ernest Marcellus Botkin*, d. July 14, 1974
- '13 *Jackson Burton Chase*, d. May 4, 1974 in Decatur, Georgia
- '13 *Hunt Coleman Hill*, d. Jan. 28, 1975
- '13 *William Frederick Maurer*, d. Oct. 12, 1973 in Ft. Lauderdale, Florida
- '13 *Duane Mosier*, d. Mar. 8, 1975 in Detroit, Michigan
- '13 *Euril Francis Wharton*, d. Sept. 16, 1973 in Garden Grove, California
- '14 *George Howard Benninghoff*, d. June 23, 1973 in Ft. Wayne, Indiana
- '14 *Cyrus Goodrich*, d. Jan. 28, 1975
- '14 *Abraham Jesse Hart*, d. Dec. 9, 1973
- '14 *Collier Allison Hizer*, d. Feb. 8, 1974 in Kansas City, Missouri
- '14 *Donald Franklin Melhorn*, d. Mar. 17, 1974 in Toledo, Ohio
- '14 *Daniel Washington Miller*, d. Jan. 12, 1974 in Pennsylvania
- '14 *Edward M. Sharpe*, d. Mar. 3, 1975 in Bay City, Michigan
- '14 *Randolph Philip Whitehead*, d. Nov. 12, 1973
- '15 *William James Aplington*, d. Nov. 22, 1974
- '15 *Levi Marion Hall*, d. June 30, 1974
- '15 *Percy Morgan Lovett*, d. Aug. 13, 1974 in Portland, Oregon
- '16 *Carl Folks*, d. Mar. 13, 1974
- '16 *Edward Wolcott Hoffman*, d. Sept. 28, 1974
- '16 *Frank McHale*, d. Jan. 26, 1975 in Florida
- '16 *George Tandler*, d. May 23, 1974
- '16 *Claud Stanley Wood*, d. Sept. 30, 1974 in Oakland, California
- '16 *Clarence Barco Zewadski*, d. March 20, 1974 in Royal Oak, Michigan
- '17 *Carl Binns*, d. May 3, 1974 in Boca Raton, Florida
- '17 *Maurice Francis Dunne, Sr.*, d. 1974 in Evanston, Illinois
- '17 *Robert Milton Goodrich, Sr.*, d. November 1974
- '17 *Abner L. Heisler*, d. Oct. 21, 1974
- '17 *Harry Emmanuel Johnson*, d. Feb. 7, 1974
- '17 *Haddon Spurgeon Kirk*, d. June 7, 1973 in Winston-Salem, North Carolina
- '17 *Morris Levinkind*, d. Dec. of 1973 in Chicago, Illinois
- '17 *Harry Simeon Scheinman*, d. Sept. 18, 1973 in Los Angeles, California
- '17 *Chester Burton Wray*, d. Aug. 6, 1974
- '18 *John Poleski*, d. Mar. 18, 1975 in Detroit, Michigan
- '19 *William Coit Allee*, d. Mar. 4, 1974 in Birmingham, Michigan
- '20 *Hugo Edward Braun*, d. Nov. 25, 1973 in Saginaw, Michigan
- '20 *Paul Emile Cholette*, d. Dec. 19, 1974
- '20 *Glenn Monroe Coulter*, (LL.D. Hon. '58) d. Nov. 5, 1974 in Grosse Pte. Farms, Michigan
- '20 *Robert Goss Day*, d. July 10, 1973
- '20 *Roland Frederick Merner*, d. Apr. 14, 1974 in Cedar Falls, Iowa
- '20 *Rollin Robbins Winslow*, d. Nov. 20, 1973 in Sonoma, California
- '21 *Rodney Arthur Dunnette*, d. May 19, 1974 in Austin, Minnesota
- '21 *Glenn Alex Trevor*, d. Dec. 13, 1973
- '21 *Frank L. Walters*, d. Dec. 19, 1974
- '22 *Willis Blakeslee*, d. Aug. of 1973 in California
- '22 *Frank Mills Cornwell, Sr.*, d. Jan. 11, 1974
- '22 *Frank Eaton*, d. Oct. 12, 1974
- '22 *William R. Ringer*, d. Oct. 4, 1973 in Washington
- '23 *Frederick Dewey Leonard*, d. Feb. 12, 1974 in Tulsa, Oklahoma
- '23 *Clyde Young Morris*, d. Mar. 14, 1974 in Towson, Maryland
- '24 *Leonard White Ferris*, d. June 27, 1974 in Utica, New York
- '24 *William Frankhauser*, d. Apr. 12, 1974 in Coldwater, Michigan
- '24 *Donald Kellner Gillard*, d. Feb. 20, 1974 in Alpena, Michigan
- '24 *William Holten Hitchcock*, d. Sept. 19, 1974 in Pasadena, California
- '24 *Wilfrid Hocking*, d. Jan. 15, 1975 in Ludington, Michigan
- '24 *Becher William Hungerford*, d. Dec. 15, 1973
- '24 *Frank Vilas Lambertson*, d. Jan. 24, 1974 in Chicago, Michigan
- '24 *John Charles McGinnis*, d. June 25, 1974
- '24 *Joseph Leon Nathanson*, d. Sept. 2, 1973 in Minneapolis, Minnesota

- |   |  |  |
|---|--|--|
| '25 Meyer M. Brown, d. Apr. 30, 1974, in New York, New York                       | '32 Abraham Robert Sohn, d. Feb. of 1974 in Texas                    | '47 William Herschel Tabb, d. Mar. 22, 1974 in Dallas, Texas             |
| '25 Joseph Verson Hodgson, d. Dec. 16, 1973 in Honolulu, Hawaii                   | '32 Morris Zwerdling, d. Sept. 6, 1974 in Detroit, Michigan          | '48 J. Ross Clark, d. Dec. 19, 1974                                      |
| '25 Arthur Jacob Paul, d. Mar. 1, 1974 in Scottsdale, Arizona                     | '33 C. J. Ahern, Jr., d. Dec. 1, 1974 in Dwight, Illinois            | '48 Dwight Kelsey Hamborsky, d. Aug. 4, 1974 in Satellite Beach, Florida |
| '26 Henry William Petzinger, d. Jan. 31, 1974 in Ohio                             | '33 Harold L. Passman, d. Feb. 5, 1975 in Chicago, Illinois          | '48 Keith Douglas Mann, d. Feb. 15, 1973                                 |
| '26 Absalom Hilliard Williams, d. Nov. 15, 1974 in Royal Oak, Michigan            | '34 Nathan Levy, d. July 2, 1974 in Mishawaka, Indiana               | '49 Robert George Mason, d. Nov. 24, 1974 in Grand Rapids, Michigan      |
| '27 Paul Randolph Erickson, d. Nov. 7, 1974 in Michigan                           | '34 Harry Merdzinski, d. Jan. 13, 1975 in Grand Rapids, Michigan     | '49 Jerry McCroskey, d. Oct. 1974, in Grand Rapids, Michigan             |
| '27 Frances Mary Florer (Frances Catherine), d. Apr. 12, 1974 in Cincinnati, Ohio | '34 Paul Richard Schumann, d. June 23, 1973 in Youngstown, Ohio      | '50 Paul Bahr, d. Dec. 10, 1974  |
| '27 Edgar C. Howbert, d. Feb. 15, 1974 in Detroit                                 | '34 Roger Nelson Turner, d. Oct. 29, 1974 in Battle Creek, Michigan  | '50 Thomas Wheeler, d. Jan. 9, 1974 in Chicago, Illinois                 |
| '27 Richard William Larwin, d. Feb. 15, 1973                                      | '35 Stephen John Roth, d. July 11, 1974 in Flint, Michigan           | '50 William McKenna, d. Feb. 16, 1975 in Joliet, Illinois                |
| '29 Azel Edward Bean (A. Edward Bean), d. Jan. 1974 in Grand Haven, Michigan      | '36 Paul Mitchell Clark, d. Oct. 1973 in Kingsport, Indiana          | '51 William Anthony Wilson, d. Sept. 16, 1973 in New York, New York      |
| '29 Mendal Bert Decker, d. Dec. 2, 1973   | '36 Theodore Solomon, d. 1973  | '52 Franklin Albert Kropp, d. Oct. 29, 1974                              |
| '30 Philip Henninger, d. Dec. 14, 1974 in Pittsburgh, Pennsylvania                | '37 Rowe Albert Balmer, d. Dec. 25, 1973 in Detroit, Michigan        | '53 Stacey Decamp, d. Mar. 23, 1975 in Flint, Michigan.                  |
| '30 Thomas Elder Marshall, d. Sept. 25, 1974 in Harbor Springs, Michigan          | '37 Fred W. George, d. Jan. 5, 1975 in Port Huron, Michigan          | '53 Joseph Morgan Neath, Jr., d. Dec. 11, 1974 in Lowell, Michigan       |
| '30 Aaron Charles Priebe, d. May 28, 1973 in Michigan                             | '37 Bethel Bowles Kelly, d. 1974 in Detroit, Michigan                | '55 James L. Heckman, d. Mar. 24, 1975 in Glendale, Az.                  |
| '30 Edward Robinson, d. Nov. 5, 1973 in Topeka, Kansas                            | '37 Benjamin S. Warren, Jr., d. Feb. 28, 1975 in Scottsdale, Arizona | '56 Joseph Albert Leimkuehler, d. Feb. 2, 1974 in Denver, Colorado       |
| '30 Albin Joseph Stevens, d. Jan. 23, 1973 in Cass City, Michigan                 | '38 John Allan Morrison, d. July 31, 1974                            | '56 Thomas Zorn Watt, d. Jan. 2, 1974 in Houston, Texas                  |
| '30 Maurice Yoffe, d. Apr. 29, 1974 in Scottsdale, Arizona                        | '38 Thomas Erwin Wilson, d. Mar. 4, 1974 in Michigan                 | '58 Jerome D. Meeker, d. Dec. 13, 1974 in Washington, DC                 |
| '31 Mark Henry Harrington, d. Apr. 7, 1974 in London, England                     | '39 Wheaton Lewis Strom, d. Oct. 14, 1974 in Escanaba, Michigan      | '63 Robert Gordon Kennedy, d. Oct. 23, 1974 in Pennsylvania              |
| '32 Paul G. Kauper, d. May 22, 1974 in Ann Arbor, Michigan                        | '41 Alexander Hall Dickson, d. 1974.                                 | '65 Roy W. Rhaesa, d. Dec. 16, 1974                                      |
| '32 George Franklin Killeen, d. Nov. 26, 1974 in Flint, Michigan                  | '44 Frances Nelson Wallace, d. Dec. 12, 1974                         | '71 Bruce Robert Gordon, d. Aug. 1, 1974 in Chicago, Illinois            |
|   | '46 Clifton Louis Markel, d. Aug. 17, 1974 in Evansville, Indiana    | '73 Thomas George Trott, d. Apr. 11, 1974 in Pontiac, Michigan           |



## IN MEMORIAM

During the 1974 Law School Fund year, gifts were received by the Law School Fund in memory of the following alumni:

**1861**

Isaac Marston

**1874**

Clarence M. Burton

**1880**

Frank H. Shaffer

**1901**

Edson R. Sunderland

**1904**

Emory J. Hyde  
Frederick L. Leckie  
To all deceased Members

**1907**

Ralph W. Aigler

**1908**

Clyde A. DeWitt  
Arthur L. Wolf

**1911**

Raymond K. Dykema

**1914**

To all deceased Members

**1915**

Samuel Shapero

**1916**

Frank M. McHale

**1917**

Forest E. McKee

**1921**

Frank L. Walters

**1922**

James E. Spier

**1924**

Paul A. Leidy  
To all deceased Members

**1926**

Henry Petzinger  
Arthur M. Smith

**1927**

J. Don Lawrence

**1928**

Benjamin Jaffe

**1931**

William M. Emery  
Carl Gussin  
James H. Spencer

**1932**

Paul G. Kauper

**1934**

Frank E. Cooper

**1935**

Stephen J. Roth

**1936**

Stanley Schlee

**1949**

Jerry S. McCroskey

**1954**

William S. Frank

**1956**

Thomas Z. Watts

**1962**

John T. Kuesel

**1965**

Harold B. Zanoloff

**1971**

Jane L. Mixer ('68-'69)

### From alumni and friends in memory of these non-alumni:

Rose Barak  
Everett Bird  
Edgar Durfee  
Mrs. Edgar Durfee  
Henry Dudkin  
Lou Freedman  
Meyer Garber  
William Gard  
H. Gordon

Morris J. Greenberg  
Robert C. Hauke  
Louis & Sarah Honigman  
Patrick Hudson  
Archie Katcher  
Mrs. Ida Mark  
Louis Myers  
Robert Rabe  
Joseph Rossman  
Samuel O. Schuster

Abram W. Sempliner  
Marion Lehr Simpson  
Mrs. Edson R. Sunderland  
Elizabeth Stone  
Louis Tabashnik  
John M. Tait  
Hessel Yntema  
Mrs. Hessel Yntema  
Leon Wayburn







Second-Class Postage Paid  
At Ann Arbor, Michigan

