

DR. SHAYAN BAROOTCHI (Orcid ID : 0000-0002-5347-6577)

DR. ANDREA RAVIDÀ (Orcid ID : 0000-0002-3029-8130)

PROF. HOM-LAY WANG (Orcid ID : 0000-0003-4238-1799)

DR. JEFF WANG (Orcid ID : 0000-0001-9679-4121)

Article type : Original Article Clinical Periodontology

Long-Term Survival of Structurally-Compromised Tooth Preserved with Crown Lengthening Procedure and Restorative Treatment: A Pilot Retrospective Analysis

Sajjad Ashnagar, DDS, Clinical Resident, Department of Periodontics and Oral Medicine, School of Dentistry, University of Michigan, Ann Arbor, MI

Shayan Barootchi, DMD, Post-doctoral research fellow, Department of Periodontics and Oral Medicine, School of Dentistry, University of Michigan, Ann Arbor, MI

Andrea Ravidà, DDS, MS, Post-doctoral research fellow, Department of Periodontics and Oral Medicine, School of Dentistry, University of Michigan, Ann Arbor, MI

Mustafa Tattan, BDS, Post-doctoral research fellow, Department of Periodontics and Oral Medicine, School of Dentistry, University of Michigan, Ann Arbor, MI

Hom-Lay Wang, DDS, MS, PhD, Professor and post graduate program director, Department of Periodontics and Oral Medicine, School of Dentistry, University of Michigan, Ann Arbor, MI

This is the author manuscript accepted for publication and has undergone full peer review but has not been through the copyediting, typesetting, pagination and proofreading process, which may lead to differences between this version and the [Version of Record](#). Please cite this article as [doi: 10.1111/JCPE.13124](https://doi.org/10.1111/JCPE.13124)

This article is protected by copyright. All rights reserved

Chin-Wei (Jeff) Wang, DDS, DMSc, Clinical Assistant Professor and predoctoral program director, Department of Periodontics and Oral Medicine, School of Dentistry, University of Michigan, Ann Arbor, MI

Running title: Long-Term Survival of Crown lengthening

KEY WORDS: Survival rate, Crown lengthening, Periodontics, Tooth preparation, Prognosis

Corresponding author: **Chin-Wei (Jeff) Wang**,

Department of Periodontics and Oral Medicine,
University of Michigan School of Dentistry

1011 N. University Ave.,

Ann Arbor, MI 48109-1078 USA

Phone: (734) 647-6175 ; Fax: 734-763-5503

Email: jeffwa@umich.edu

Conflict of Interest and Source of Funding:

All authors disclose no conflict of interest. This study was funded by Rackham Graduate School, University of Michigan, Ann Arbor, Michigan.

Abstract

Aim: Since there is limited study to assist in an evidenced-based decision whether to extract or preserve a structurally-compromised tooth, the aim of this retrospective study was to investigate the long-term survival rate of tooth preservation after crown lengthening procedure and restorative treatments.

METHODS: Electronic and paper chart of patients received crown lengthening procedure in our graduate clinic from 1990 to 2015 were reviewed. Statistical analysis was done using Cox Regression analysis and Kaplan-Meier estimator.

RESULTS: A total of 766 coded charts were initially collected. Four hundred and fourteen cases were included in the final analysis. The Kaplan-Meier estimate shows a cumulative survival rate of 88.3% in 5 years, 78.4% in 10 years, and 68.1% in 15 years. In terms of reasons for failure, restorative problem such as recurrent decays was the main issue (35.2%), followed by fracture (29.6%), endodontic complications (23.9%), and periodontal breakdown (11.3 %).

CONCLUSIONS: Within the limitation of this study, structurally-compromised teeth have a reasonable long-term survival rate close to 80% after ten years in a teaching institute. Patients with high fracture or caries risk may pose a higher chance of failure. Objective information should be presented to the patient to arrive at an evidence-based decision.

Clinical Relevance:

Scientific rationale for the study: There is limited study assessing the long-term prognosis of structurally-compromised teeth requiring crown lengthening procedure (CLP) to assist in an evidence-based decision whether to extract the tooth.

Principal Findings: Results of the current study suggests a reasonable 10-years survival rate of close to 80% after treatment at a teaching institute. Secondary decays or tooth fracture were the most common causes of failure.

Practical implications: Structurally-compromised tooth can be preserved with crown lengthening procedure and restoration for a reasonable long-term survival rate. Objective information should be presented to patients to make a well-informed decision.

1 | Introduction

Teeth with extensive deep caries, crown fracture, short clinical crown, and severe attrition may end up with insufficient tooth structure to support or retain a quality restoration (Hempton &

Dominici, 2010; Palomo & Kopczyk, 1978). Additionally, deep subgingivally-prepared tooth margins have a higher chance of creating ill-fitted restorations that may violate supracrestal attachment and compromise periodontal health (Padbury Jr, Eber, & Wang, 2003; Palomo & Kopczyk, 1978; Pilalas, Tsalikis, & Tatakis, 2016). In these situations, a crown lengthening procedure (CLP) with osseous recontouring can assist in re-establishing supracrestal tissue (Carnevale, Sterrantino, & Di, 1983; Oakley et al., 1999) and exposing a greater amount of tooth structure to better support future restorations (Allen, 1993).

With the recent popularity of dental implant therapy, there is a growing tendency among the dental community towards replacing structurally-compromised teeth with implants when treatment planning. This may be due to various reasons, including questionable restorability of the tooth, level of the bone, cost-benefit ratio, and patient preference (Iqbal & Kim, 2008). The clinicians' interpretation and preference also play a major role in communication with the patients. Despite the presence of a reasonable rationale behind many tooth extractions, there is an inconsistency regarding the criteria of a hopeless or poor prognosis for a tooth (Lundgren, Rylander, & Laurell, 2008). Although many studies, including systematic reviews have demonstrated comparable survival of endodontically-treated teeth with dental implants (Torabinejad & Goodacre, 2006), some clinicians may still consider dental implants over compromised tooth needing multi-interdisciplinary care. (Giannobile & Lang, 2016; Packer, 2008; Stockhausen, Aseltine Jr, Matthews, & Kaufman, 2011). Patients rely on the information received from their dental care providers during decision-making. This information might be solely based on their presumptions and preferences without objective and evidence-based information regarding the tooth's prognosis, especially for structurally-compromised dentition.

Limited evidence is available in assessing the long-term outcomes of teeth preserved after CLP, as most studies only have short-term results focusing on the tissue level changes, with small number of patients, or restricted to endodontically-treated teeth (Moghaddam, Radafshar, Taramsari, & Darabi, 2014; Patil, Kulkarni, Thakur, & Naik, 2016). Given the limited information to provide evidence-based decisions, the primary aim of this retrospective study there was to determine the long-term overall survival rate of structurally-compromised teeth that underwent crown lengthening procedure and restorative treatment. Their reasons of failure were also investigated to assist both patients and clinicians for decision-making.

2 | Material and Methods

2.1 Study Design

The present study was conducted according to the principles embodied in the Helsinki Declaration of 1975, as revised in 2000 for biomedical research involving human subjects and was approved by the Institutional Review Board for Human Studies, School of Dentistry, University of Michigan, Ann Arbor, MI, USA (HUM00131960) to be conducted at the Department of Periodontics and Oral Medicine within the same institution.

In this retrospective study, all the clinical records of patients who underwent a CLP at the University of Michigan School of Dentistry (UMSOD) teaching clinic between January 1990 and January 2015 were obtained. All paper and digital files of the patients for possible inclusion were scanned and analyzed by four authors (SA, AR, SB, MT). During each stage, in case of any disagreements, another author with expertise in the matter (CJW) was referred to in pursuit of a resolution.

2.2 Eligibility Criteria

Patients were included in the study if they underwent functional CLP at the UMSOD. Subsequently any of the following reasons resulted in the exclusion of that patient or file from the study: 1) No follow-up visits or less than one year follow-up; 2) Incomplete charts or incorrectly entry of codes; 3) Destroyed records or inaccessible files; 4) Erroneous or change of the treatment plan; 5) Patients receiving a CLP solely for esthetic purposes (non-functional or without bone removal).

2.3 Data Collections

Within the review period, a thorough screening of all CLP-treated teeth at the UMSOD was carried out in the specified timeframe for assessment and possible inclusion. All relevant clinical

data was gathered from the files regarding tooth number, survival time of the tooth (in months), and cause of extraction in the case of a failure.

CLP survival was defined as any tooth that had previously undergone a functional CLP and remained in function, within the patient's persisting dentition, until the last given evidence of the follow-up period. Contrarily, CLP failure was defined as any tooth that, following a previously performed functional CLP and delivered restoration, had been extracted due to any given reason along the observation period.

The survival time was calculated from the day of the surgical procedure (baseline) to the most recent visit with evidence showing that the tooth had survived.

2.4 Statistical Analysis

Survival analysis was performed according to the Kaplan-Meier estimator to obtain the cumulative survival rates at different time points. All Statistical analyses were performed using statistical software for Macintosh (R studio, R studio, Inc., Massachusetts, USA). The survival plot was created based on Cox regression analysis with their estimated confidence interval (CI).

3 | Results

A total of 766 individual CLP-treated teeth that were initially indicated were thoroughly reviewed and screened by three examiners (SA, AR, SB). After careful evaluation against the aforementioned exclusion criteria, a total number of 414 teeth (from 358 patients) were included.

In summary, the number of the excluded files as following: 1) lack of follow-up (127) 2) insufficient (<1 year) follow-up recall (80), 3) inaccessible files or destroyed records (50), 4) esthetic CLP (148), 5) Incomplete data on file (30), and 7) erroneous or incomplete treatment planning (11). Regarding the main reason for performing CLP, Out of 414 teeth, 151 were carried out due to subgingival caries, 144 due to creation of the ferrule effect for crown placement, 111 to re-establish biologic width, and 8 cases were for unidentified reasons. Surgical procedures were performed by graduate level clinical residents at our teaching clinic. Restoration and prosthetic work was done by both graduate level residents and dental students. The

demographic information, total chart review workflow and exclusion process was presented in Figure 1.

From the total 414 teeth included and followed, 71 cases of CLP were considered as failure and were subsequently extracted. Of the 258 teeth with RCT, crown and CLP, 53 teeth were failed in the follow-up period. The average follow-up for all the cases was 85.5 months (range: 12 – 257 months). 87 out of 414 included cases showed a history of periodontitis after treatment in our included data. Out of 71 failures, 34 of failures showed history of periodontitis. However periodontal breakdown was cause of extraction in only 4 of these 34 cases. Most cases with long-term follow-ups had their recalls and maintenance within the institute. The overall estimated cumulative survival rate based on the Kaplan-Meier analysis showed the rate of 88.3% at 5 years, 78.4% at 10 years, and 68.1% at 15 years. The survival plot and bar graphs were shown in Figures 2a and 2b.

The survival rate based on different tooth types and locations and number of failures are presented in Table 1 and Figure 3. In general maxillary teeth had slightly higher failure rate compared to the mandibular teeth (18% vs. 16.2%). While mandibular incisors presented with the highest cumulative survival rate (100%), only 4 teeth were included. Both maxillary and mandibular premolar teeth have highest failure rate close to 20%.

The causes for tooth failure and subsequent extraction were categorized as the following: 1. Restorative reasons (majority are secondary caries or repeated dislodgement of crowns) accounting for 35.2% of total failures, 2. Tooth fracture, consisting of 29.6% failures, 3. Endodontic reasons (presence of apical an radiolucency on radiograph, a sinus tract, drainage or such compulsory factors, while re-treatment not possible), accounting for 23.9% of failures and lastly 4. Periodontal origin (extraction due to severe loss of the supporting periodontium, severe furcation involvement or mobility) accounting for 11.3% of failures (Table 2, Figure 4). Fracture is the leading cause of failure in 5-10 years period by accounting for 36% of the total failures; while in 10-15 years, caries/restorative reasons are lead reasons of failure consisting of 50% failed cases. Of note, out of 33 cases, which were followed up for more than 15 years (up to 21.4 years), only one case failed.

4 | Discussion

There are limited studies in the literature to assess the long-term survival of teeth preserved with crown lengthening procedure (CLP). While making a decision whether to extract or preserve a structurally-compromised tooth, patients oftentimes do not receive enough objective information to make a fair judgment. Clinicians may also have their own perception regarding the longevity of tooth preservation after CLP, which may result from the popularity of dental implants in general practices. The advantage of CLP with the restorative treatment is to preserve the tooth and reserve dental implant as a latter option if needed; one of the disadvantages of having CLP to preserve the tooth may be multiple treatment procedures involving interdisciplinary care. The impression that implant therapy is more predictable than preserving tooth may be true in the short-term but the emerging concern about the dental implant complications should also be considered. Since there is limited study investigated the long-term survival rate of CLP, the prognosis of structurally-compromised tooth preserved after CLP needs to be clarified.

In this study, it was found that teeth preserved after CLP has a survival rate of 88.3% in 5 years, 78.4% in 10 years and 68.1% in 15 years. These data are derived from a teaching institute where CLPs, root canal treatment, and restorations were all done by graduate residents and predoctoral students. Although all the procedures were supervised by appointed faculties, the learning curve of the students and patient factors should be noted. The survival rate should be higher if the treatments were done by the experienced clinicians and specialists with well-coordinated plans. Another factor that might lower the long-term survival rate is the statistical method with Kaplan Meier survival analysis since it assumes the subjects who lost follow-up (censored) have the same survival rate compared to the subjects that remains in the study. We have more than half of the subjects lost follow-up after ten years and that may have a major impact on the survival rate after 15 years. Of note, out of 35 teeth followed for more than 15 years, only one tooth failed.

Patil and colleagues studied the outcome of CLP retrospectively with an average 4.2 years and found 100% survival rate of teeth treated with CLP (Patil et al., 2016). They reported no furcation involvement in teeth with CLP. However, their sample size was very low for about 25 teeth. Dibart with his colleagues (Dibart, Capri, Kachouh, Dyke, & Nunn, 2003) also reported 100% survival rate after 5 years with 26 teeth, but furcation involvement occurred in 38.5% of molars undergone CLP. However, there's no radiographic evaluation right after CLP. The

radiolucency seen in furcation after 5 years might be due to osteotomy and osseous contouring during the procedure, not pathologic bone loss. The limitation of the current study is the lack of consistent information in the chart review to determine the “success” of the case during follow-up visits but most cases present with satisfactory outcome and healthy periodontal conditions for function and maintenance. The most comparable study is Moghaddam et al., which reported a survival rate of 96% in 5 years and 83.1 % in 10 years (Moghaddam et al., 2014). They included 245 cases needing all three disciplines of root canal treatment, CLP and crown (with or without post). This inclusion criterion makes the application only limited to the teeth that required root canal treatment and crowns. In the present study, only 62% (258 out of 414) of included cases had all three discipline of treatment. The success rate was reported higher compared to our study. This may be attributed to clinician experience, endodontic treatment and the crown delivery to avoid tooth fracture.

After reviewing reasons for failure of CLP in this study, it was found that restorative problems, such as recurrent decays or repeated dislodgement of the crowns, constitute the major reason (35.2%) for failure, followed by fracture (29.6%). Endodontic failure and periodontal involvement was recorded in 23.9 % and 11.3% of the cases, respectively. This is in line with the results of Moghaddam et al. (Moghaddam et al., 2014) study, which reported restorative problem (secondary caries) being the most common cause of failure (5 out of 18 , 27.8%). Second common cause of failure was vertical root fracture with 22.2% contribution. Other 9 cases (50%) were not identified in detailed, but mentioned for endodontic problem, furcation involvement and other reasons. In addition, in patients who had failed tooth preserved after CLP and restorations, we also analyzed the survival of rate of other teeth without CLP but only crown and endodontic treatment was done. A total of 109 teeth were included in the analysis with Kaplan-Meier survival analysis. For other teeth that had crown placed, 5-year survival rate was 92.6% and the 10-year survival was 70.6%; whereas with endodontic treatment, the 5-year survival rate was estimated as 82%, and 10-year survival is 66.8%. The teeth with both treatments yielded a 5-year survival rate of 88.7%, and a 10-year survival of 69.3%. Patients who lost their teeth after CLP and restorative treatment seems to have a much lower baseline survival rate for other teeth without CLP. This may imply prognostic factors at a subject level, as the top two reasons for failure (recurrent caries risk and fracture risk) can be assessed at the subject level as well.

Therefore, high caries or fracture risk patients may pose higher risk of failure or re-treatment, which should be taken into consideration when assessing prognosis for the tooth. One study proposed a dmft score of 5 or higher as a predictor for caries risk, which can be implemented during treatment planning (Motohashi et al., 2006). Also it has been reported that the presence of fracture lines in the enamel, increases the relative size of the restoration, and the loss of dentinal support is associated with a higher fracture risk (Bader, Shugars, & Martin, 2004). This emphasizes the importance of maintenance care regarding the patient oral hygiene and use of fluoridated toothpaste and constant monitoring about the occlusion and risk of tooth fracturing.

Interestingly, fracture rate increased during 5-10 years (36%) while recurrent decays occur more frequently after 10 years (~50%). Endodontic complications and periodontal involvement are relatively consistent during the observational periods. It was also noted that maxillary teeth have slightly higher failure rate after CLP compared to their corresponding tooth type in mandible. Several hypotheses can be proposed for this correlation; namely, more complex furcation in molars, root concavity, less saliva cleansing environment, and nonaxial forces during mastication for front teeth in the maxillae compared to mandible (Torbjörner & Fransson, 2004). Overall, maxillary premolars have highest failure rate and mandibular incisors have the lowest yet very few teeth were included. Of note, all the teeth with complications were extracted and no attempts were made for further management. Except for root fracture, some of the minor complications may be able to resolve and still preserve the tooth. However, it is likely that most of clinicians and patients would not opt for another round of treatments.

In order to increase the success and survival rate of the tooth preserved, thorough pre-operative assessment, including restorability, endodontic, and periodontal condition, should be performed to reduce complications. Well-coordinated treatment and quality interdisciplinary care is also important to achieved the ideal results and long-term success. Minimally invasive approach may be one of the key to preserve as much tooth structure as possible to avoid tooth fracture, including conservative tooth preparations, minimizing canal debridement and coronal access opening if root canal treatment is indicated (Krishan et al., 2014). Further studies on the prognostic factors for CLP is warranted to provide more precise assessment and management of the given tooth.

When deciding whether to preserve a structurally-compromised tooth with CLP and restoration or replacing it with a dental implant, patients should be given objective information regarding both options based on the reported evidence. It is of paramount importance to explain to patient that dental implant therapy may seem predictable in replacing tooth with an implant-supported crown, but prosthetic and biological complications may also occur in the long-term. It was reported that the occurrence of peri-implantitis is around 22 % (Derks & Tomasi, 2015) . On the other hand, some limitations of CLP should be recognized, including removing excessive bone may compromise the adjacent teeth and reducing the alveolar bone that may complicate future implant placement. CLP may not be the treatment of choice for single tooth in esthetic zone, as it may alter the gingival level compared to adjacent or contralateral tooth (Rambhia, Heshmati, Dhuru, & Iacopino, 2009). In addition, clinicians should always keep in mind that many alternative approaches are available, including subgingival restorations with tissue-friendly materials, fixed partial denture, removable partial denture, or maintain the edentulous ridge. What is the best option for each patient may be different and should be discussed with the patient.

5 | Conclusion

Structurally-compromised dentition has a reasonable ten-years survival rate of close to 80% preserved after crown lengthening and restoration in a teaching institute. It has to be noted that these data are based on less experienced clinicians involving other limitations and patient factors attending teaching institute. Patients with high caries or fracture risk may have higher failure rate and should be managed carefully. This objective information should be available to clinicians and be presented to patients to make a fair judgment as an evidence-based and well-informed decision whether to extract or preserve the tooth.

References

- Allen, E. (1993). Surgical crown lengthening for function and esthetics. *Dental Clinics of North America*, 37(2), 163-179.
- Bader, J. D., Shugars, D. A., & Martin, J. A. (2004). Risk indicators for posterior tooth fracture. *The Journal of the American Dental Association*, 135(7), 883-892.
- Carnevale, G., Sterrantino, S., & Di, G. F. (1983). Soft and hard tissue wound healing following tooth preparation to the alveolar crest. *The International journal of periodontics & restorative dentistry*, 3(6), 36-53.
- Derks J, Tomasi C. (2015) Peri-implant health and disease. A systematic review of current epidemiology. *J Clin Periodontol*, 42(16),S158-171
- Dibart, S., Capri, D., Kachouh, I., Dyke, T. V., & Nunn, M. E. (2003). Crown lengthening in mandibular molars: a 5-year retrospective radiographic analysis. *Journal of periodontology*, 74(6), 815-821.
- Giannobile, W., & Lang, N. (2016). Are dental implants a panacea or should we better strive to save teeth? *Journal of Dental Research*, 95(1), 5-6.

- Hempton, T. J., & Dominici, J. T. (2010). Contemporary crown-lengthening therapy: a review. *The Journal of the American Dental Association*, 141(6), 647-655.
- Iqbal, M. K., & Kim, S. (2008). A review of factors influencing treatment planning decisions of single-tooth implants versus preserving natural teeth with nonsurgical endodontic therapy. *Journal of endodontics*, 34(5), 519-529.
- Krishan, R., Paqué, F., Ossareh, A., Kishen, A., Dao, T., & Friedman, S. (2014). Impacts of conservative endodontic cavity on root canal instrumentation efficacy and resistance to fracture assessed in incisors, premolars, and molars. *Journal of endodontics*, 40(8), 1160-1166.
- Lundgren, D., Rylander, H., & Laurell, L. (2008). To save or to extract, that is the question. Natural teeth or dental implants in periodontitis-susceptible patients: clinical decision-making and treatment strategies exemplified with patient case presentations. *Periodontology 2000*, 47(1), 27-50.
- Moghaddam, A., Radafshar, G., Taramsari, M., & Darabi, F. (2014). Long-term survival rate of teeth receiving multidisciplinary endodontic, periodontal and prosthodontic treatments. *Journal of oral rehabilitation*, 41(3), 236-242.
- Motohashi, M., Yamada, H., Genkai, F., Kato, H., Imai, T., Sato, S., . . . Maeno, M. (2006). Employing dmft score as a risk predictor for caries development in the permanent teeth in Japanese primary school girls. *Journal of oral science*, 48(4), 233-237.
- Oakley, E., Rhyu, I.-C., Karatzas, S., Gandini-Santiago, L., Nevins, M., & Caton, J. (1999). Formation of the biologic width following crown lengthening in nonhuman primates. *International Journal of Periodontics & Restorative Dentistry*, 19(6).
- Packer, G. M. (2008). The Use of Implants vs. Endodontics: Practitioner Attitudes in 2007.
- Padbury Jr, A., Eber, R., & Wang, H. L. (2003). Interactions between the gingiva and the margin of restorations. *Journal of clinical periodontology*, 30(5), 379-385.
- Palomo, F., & Kopczyk, R. A. (1978). Rationale and methods for crown lengthening. *Journal of the American Dental Association (1939)*, 96(2), 257-260.
- Patil, S. A., Kulkarni, S., Thakur, S., & Naik, B. (2016). Crown lengthening procedure following intentional endodontic therapy for correction of supra-erupted posterior teeth: Case series with long-term follow-up. *Journal of Indian Society of Periodontology*, 20(1), 103.
- Pilalas, I., Tsalikis, L., & Tatakis, D. N. (2016). Pre-restorative crown lengthening surgery outcomes: a systematic review. *Journal of clinical periodontology*, 43(12), 1094-1108.

- Rambhia, S., Heshmati, R., Dhuru, V., & Iacopino, A. (2009). Shear bond strength of orthodontic brackets bonded to provisional crown materials utilizing two different adhesives. *The Angle Orthodontist*, 79(4), 784-789.
- Stockhausen, R., Aseltine Jr, R., Matthews, J. G., & Kaufman, B. (2011). The perceived prognosis of endodontic treatment and implant therapy among dental practitioners. *Oral Surgery, Oral Medicine, Oral Pathology, Oral Radiology, and Endodontology*, 111(2), e42-e47.
- Torabinejad, M., & Goodacre, C. J. (2006). Endodontic or dental implant therapy: the factors affecting treatment planning. *The Journal of the American Dental Association*, 137(7), 973-977.
- Torbjörner, A., & Fransson, B. (2004). A literature review on the prosthetic treatment of structurally compromised teeth. *International Journal of Prosthodontics*, 17(3), 369-376.

Tables

Table 1: Demographic data and failure rate according to the tooth location

	Patient no.	Mean age	No. Male/Female
Demographic	358	54.0	183/175

	Total no.	Failed no.	Failure rate (%)
Maxillary Molars	86	15	17.4
Maxillary Premolars	69	14	20.3
Maxillary Canines	31	5	16.1
Maxillary Incisors	25	4	16
Mandibular Molars	139	22	15.8
Mandibular Premolars	50	10	20
Mandibular Canines	10	1	10
Mandibular incisors	4	0	0
Total	414	71	100
Maxillary teeth	211	38	18
Mandibular teeth	203	33	16.2

Table 2: Failure rate stratified by causes and follow-up time.

Time	1-5 years		5-10 years		10-15 years		15 + years		Overall	
Average (months)	34.9		85.5		145.2		206.9		85.5	
Reason	n	%	n	%	n	%	n	%	n	%

Caries/Restorative	13	36.1	6	27.3	6	50	0	0	25	35.2
Fracture	10	27.8	8	36.4	2	16.7	1	100	21	29.6
Endodontic	9	25	5	22.7	3	25	0	0	17	23.9
Periodontal	4	11.1	3	13.6	1	8.3	0	0	8	11.3
Total failure	36	19.6	22	20	12	14.1	1	2.8	71	17.1
Total Teeth no.	184		110		85		35		414	

Figure Legend

Figure 1: Total chart review workflow and exclusion criteria

Figure 2: Survival rate of structurally-compromised teeth preserved with the treatment and crown lengthening procedure. 2a. Survival plot based on Cox regression analysis, 2b. Cumulative survival at 5-year intervals using Kaplan-Meier analysis

Figure 3: Failure rate based on tooth locations

Figure 4: Frequency of different causes of failure and stratification by follow-up times

Author Manuscript

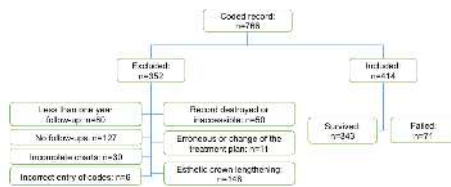

jcpe_13124_f1.tiff

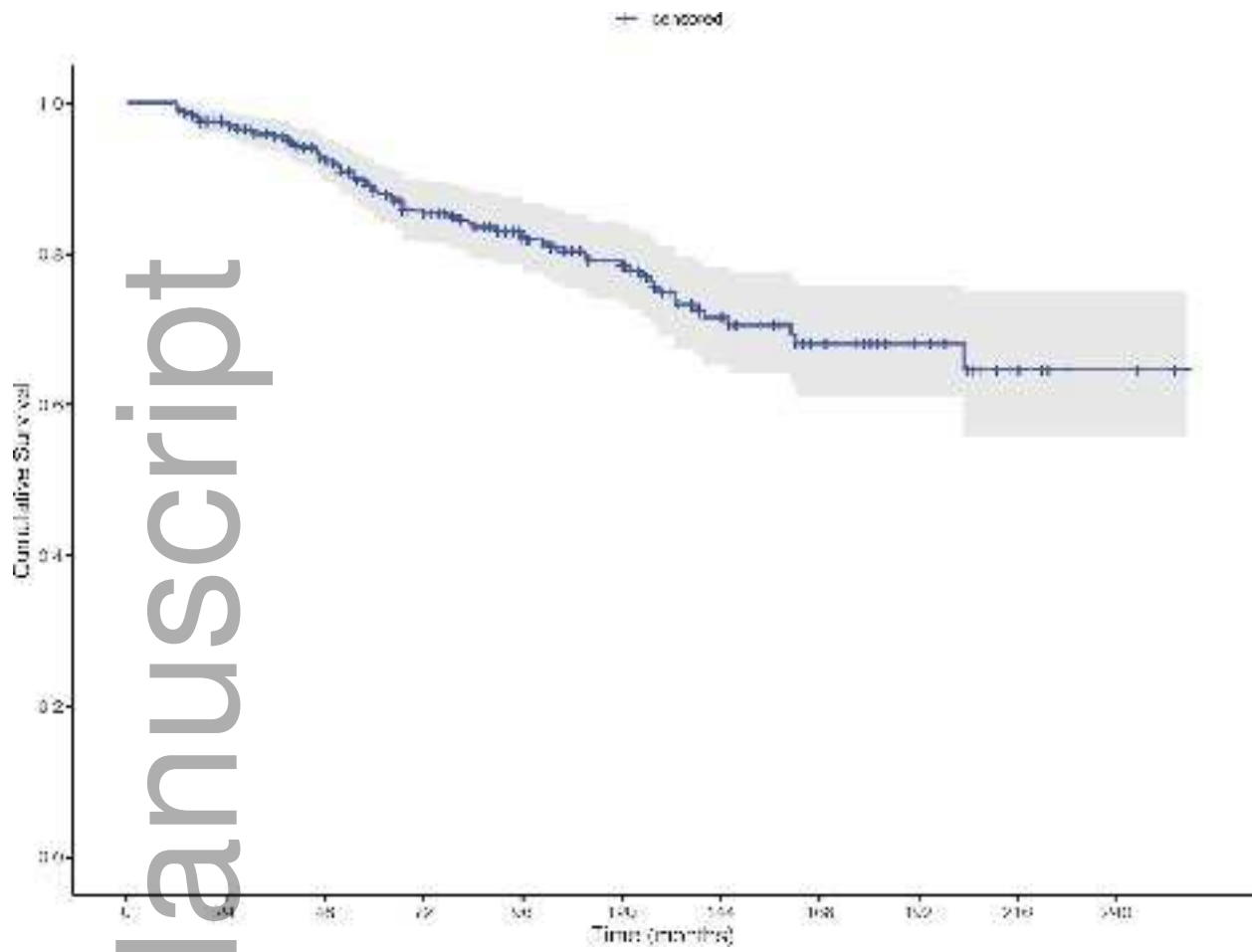

jcpe_13124_f2a.tiff

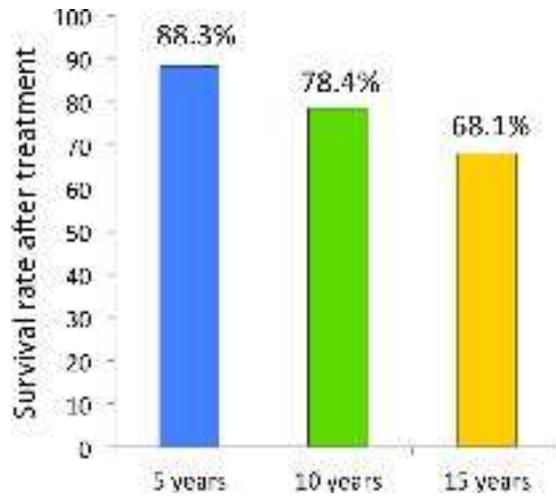

jcpe_13124_f2b.tif

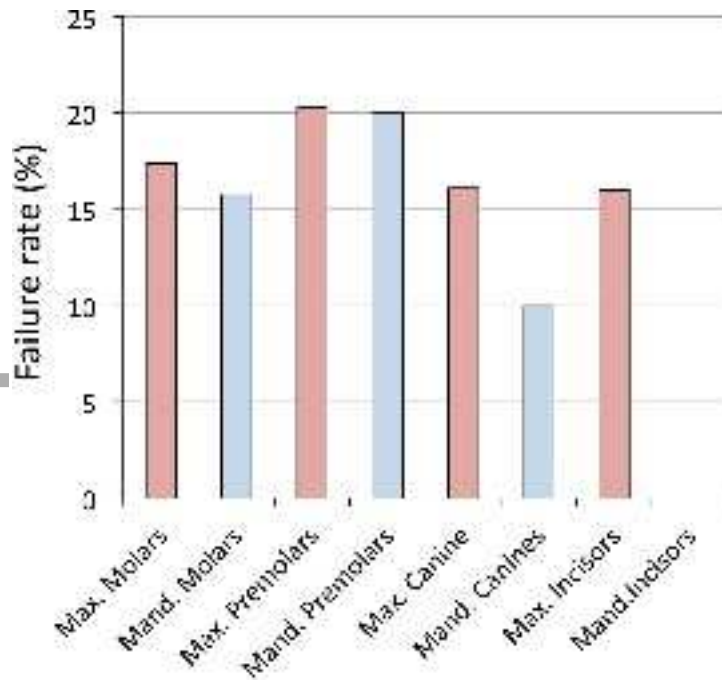

jcpe_13124_f3.tif

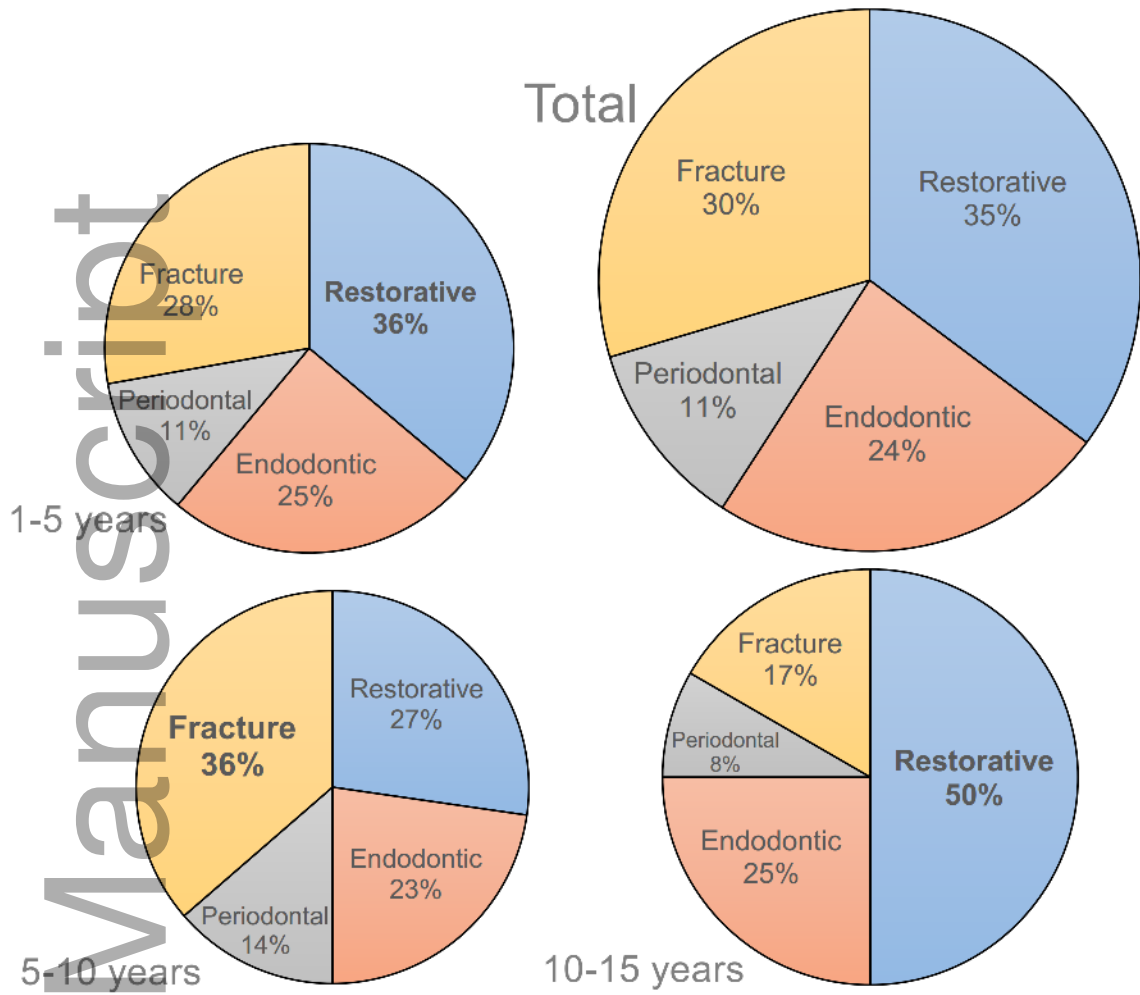

jcpe_13124_f4.tiff