JOHN HARVEY KELLOGG (1852-1943)

PHOTOGRAPHS

PORTRAITS

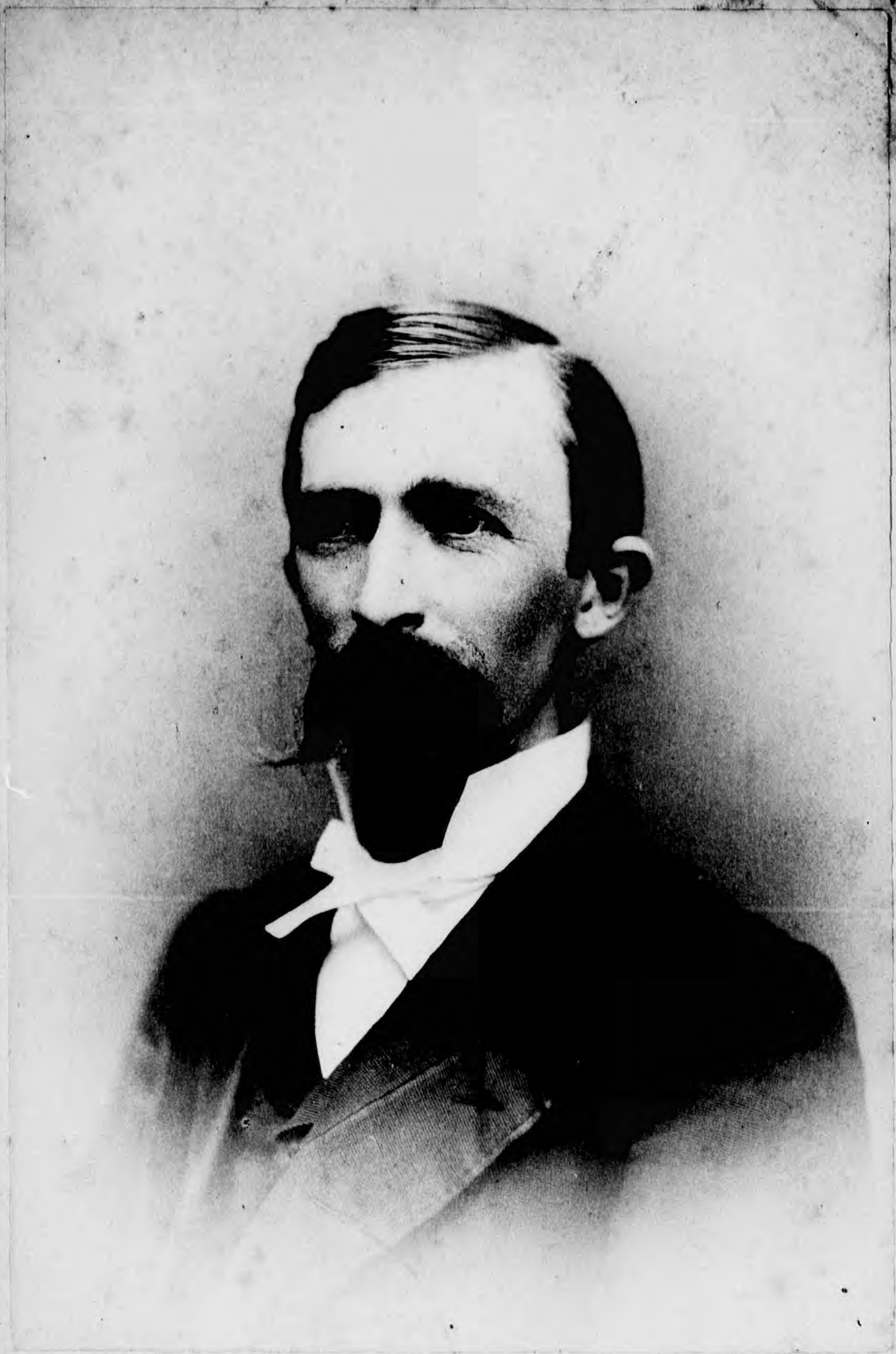

Disfell,

Photo Artist,

Battle Creek, - Mich.

Hull & Son

Battle Creek, Mich.

F. E. Dewey BATTLE CREEK, MICH.

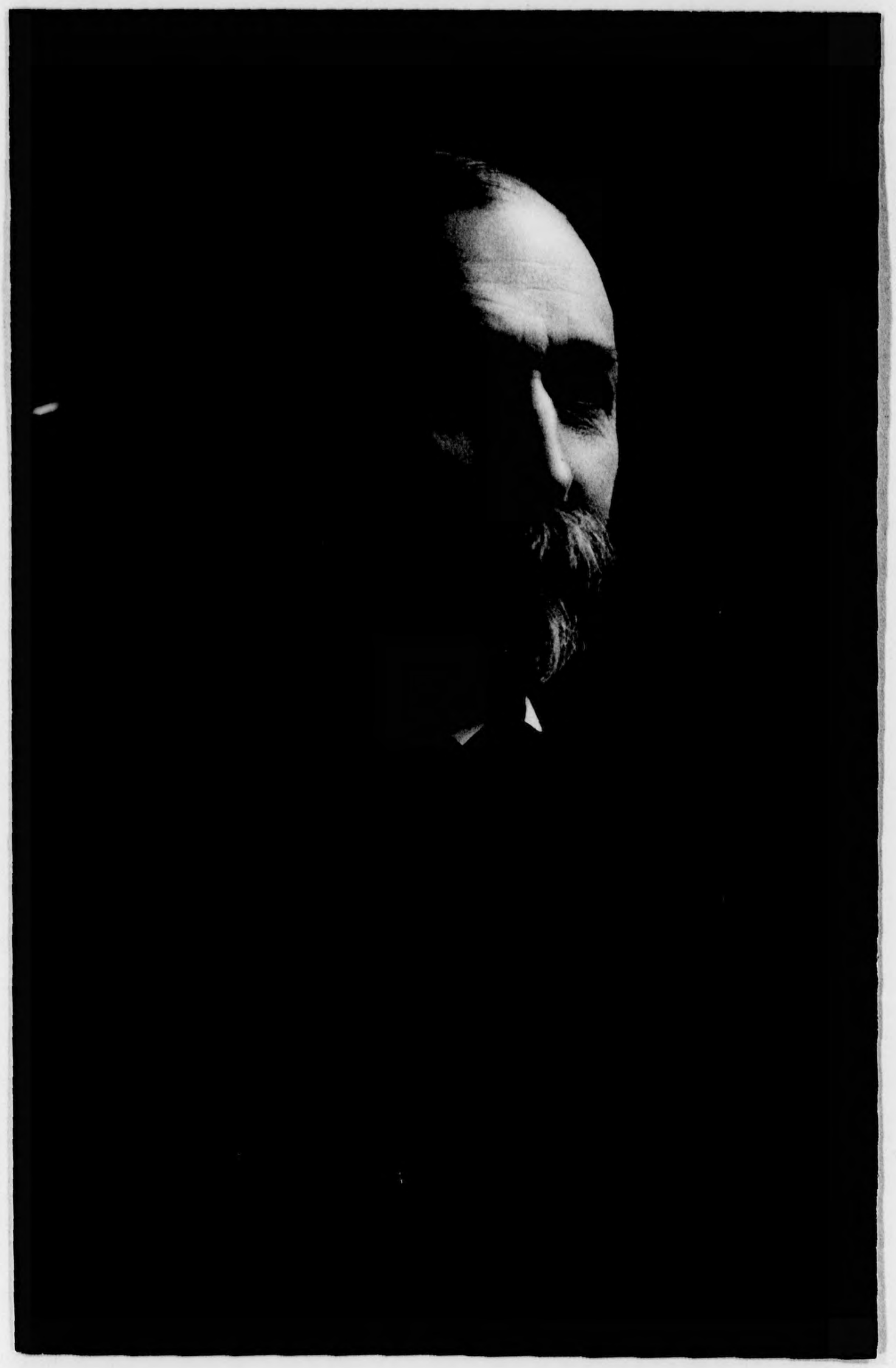

WALINGER.
CHICAGO

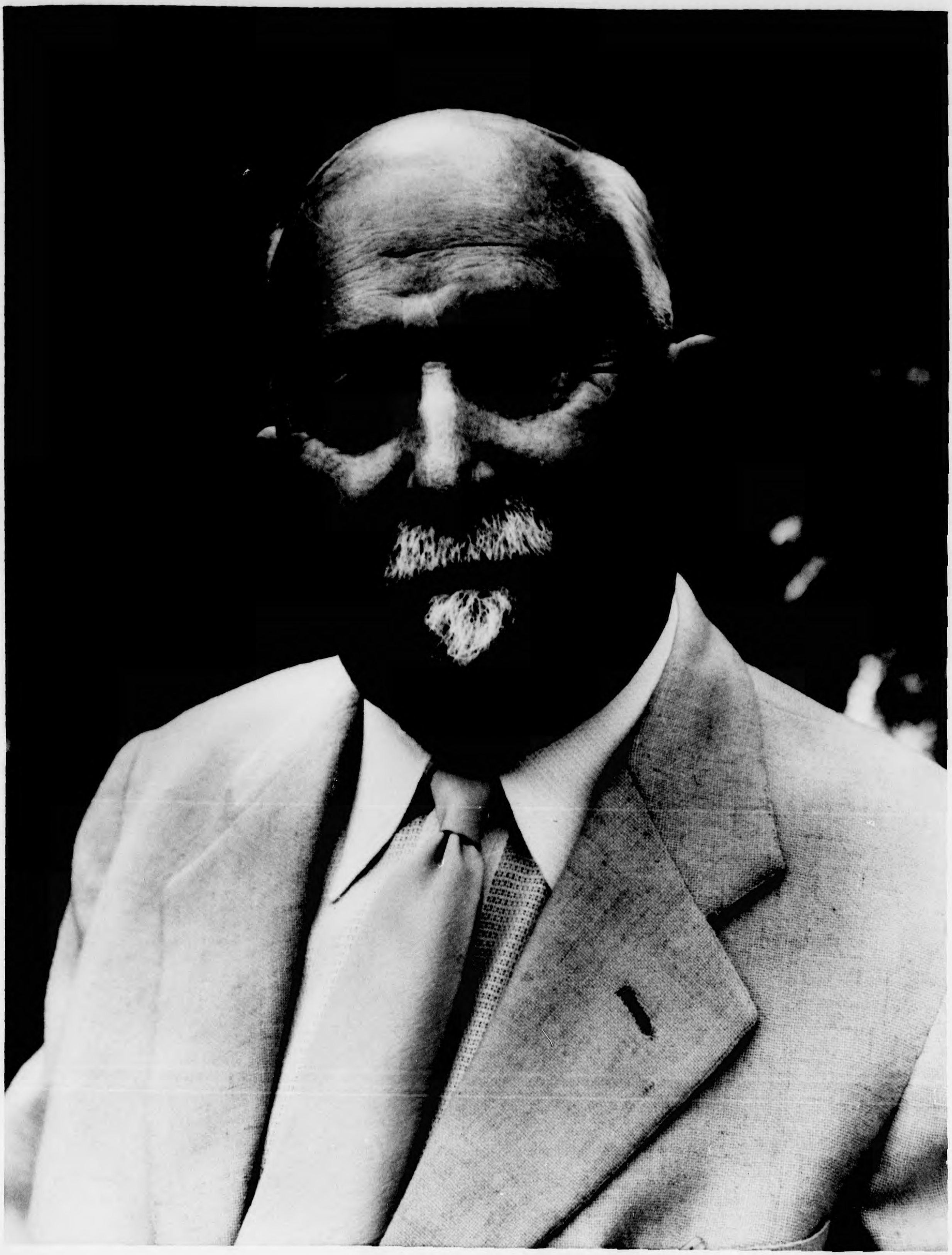

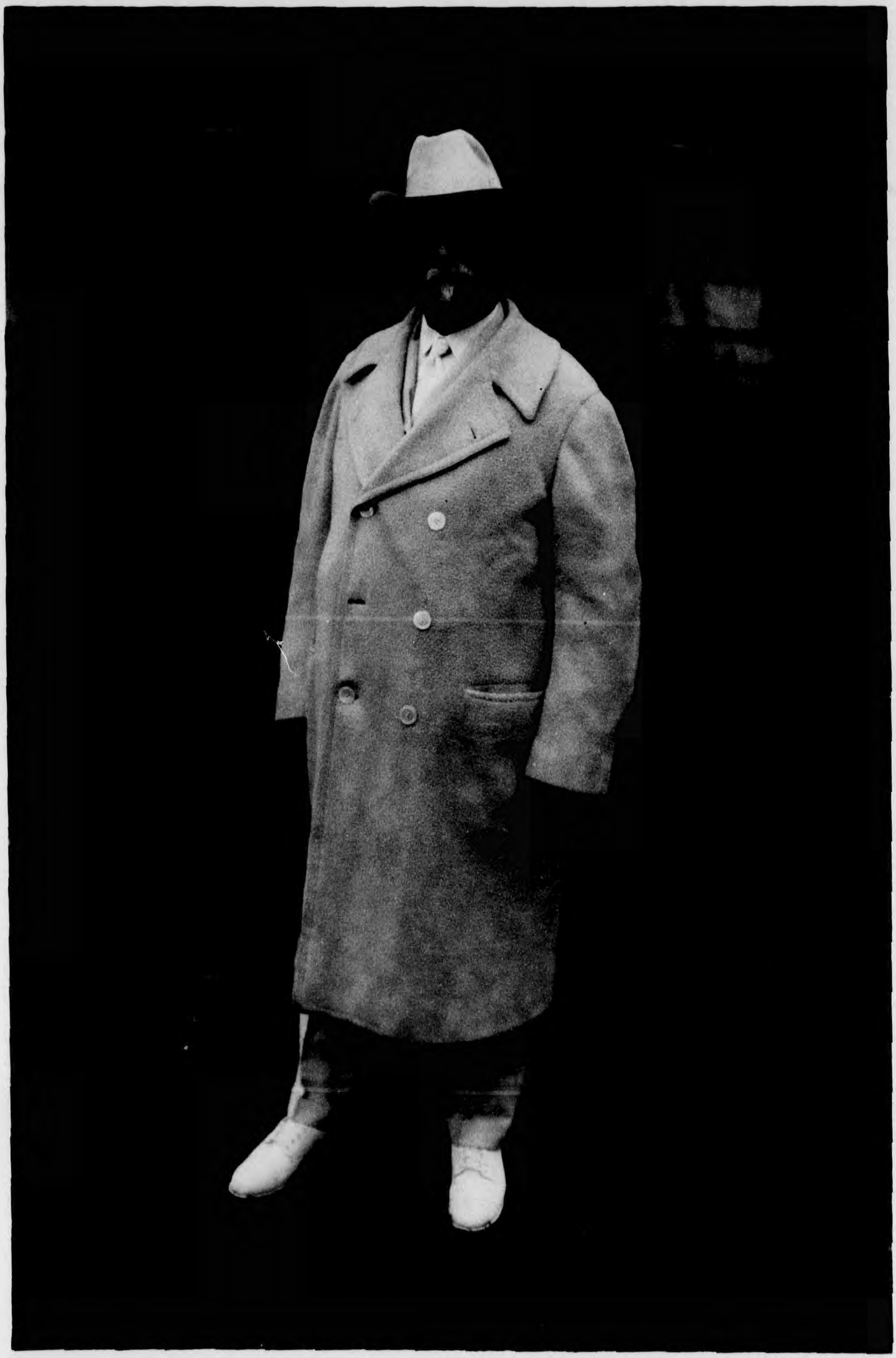

Born February 26, 1852. Photographed February 22, 1942

289 BWAY NEW YORK

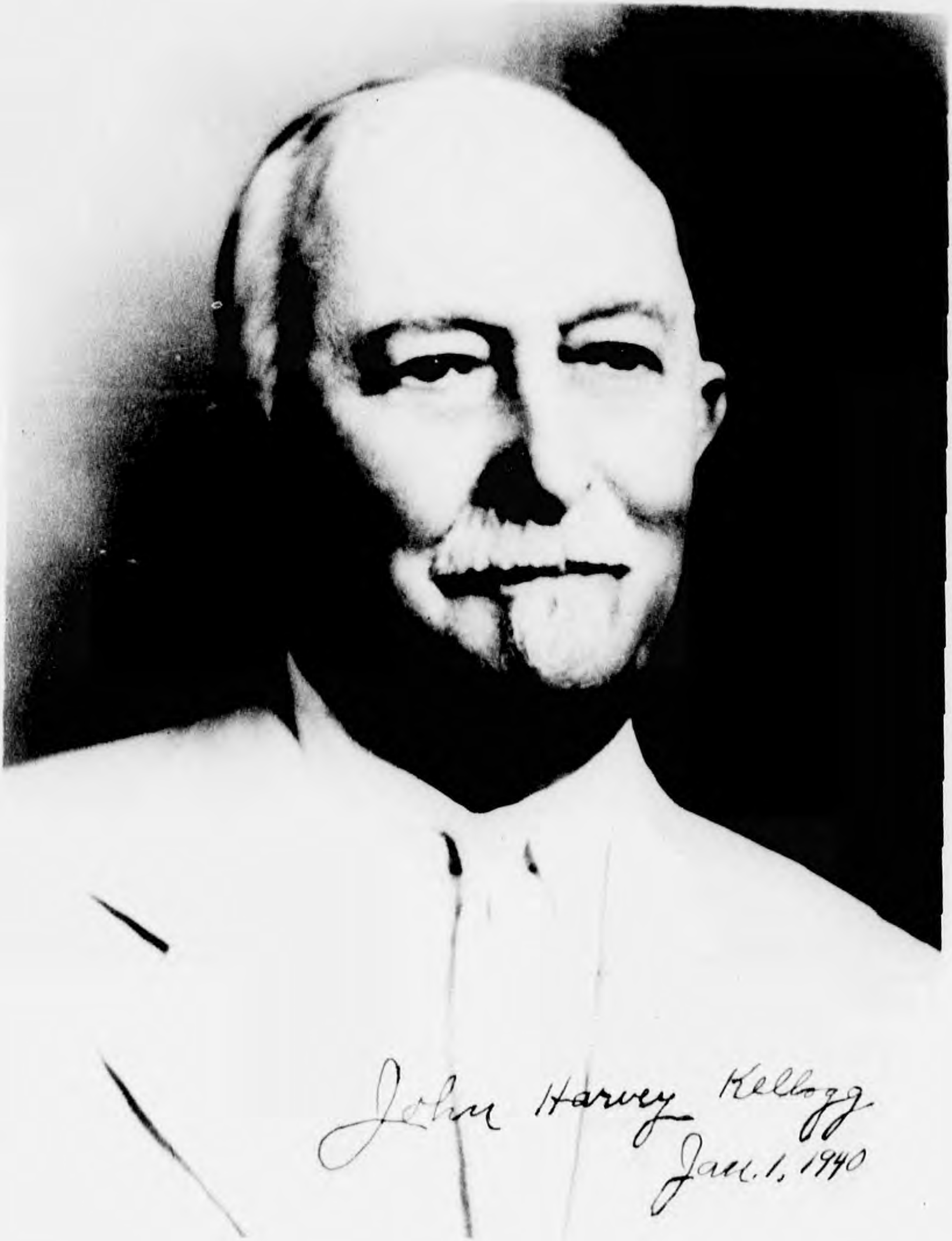

John Harvey Kellogg
Jan. 1, 1940

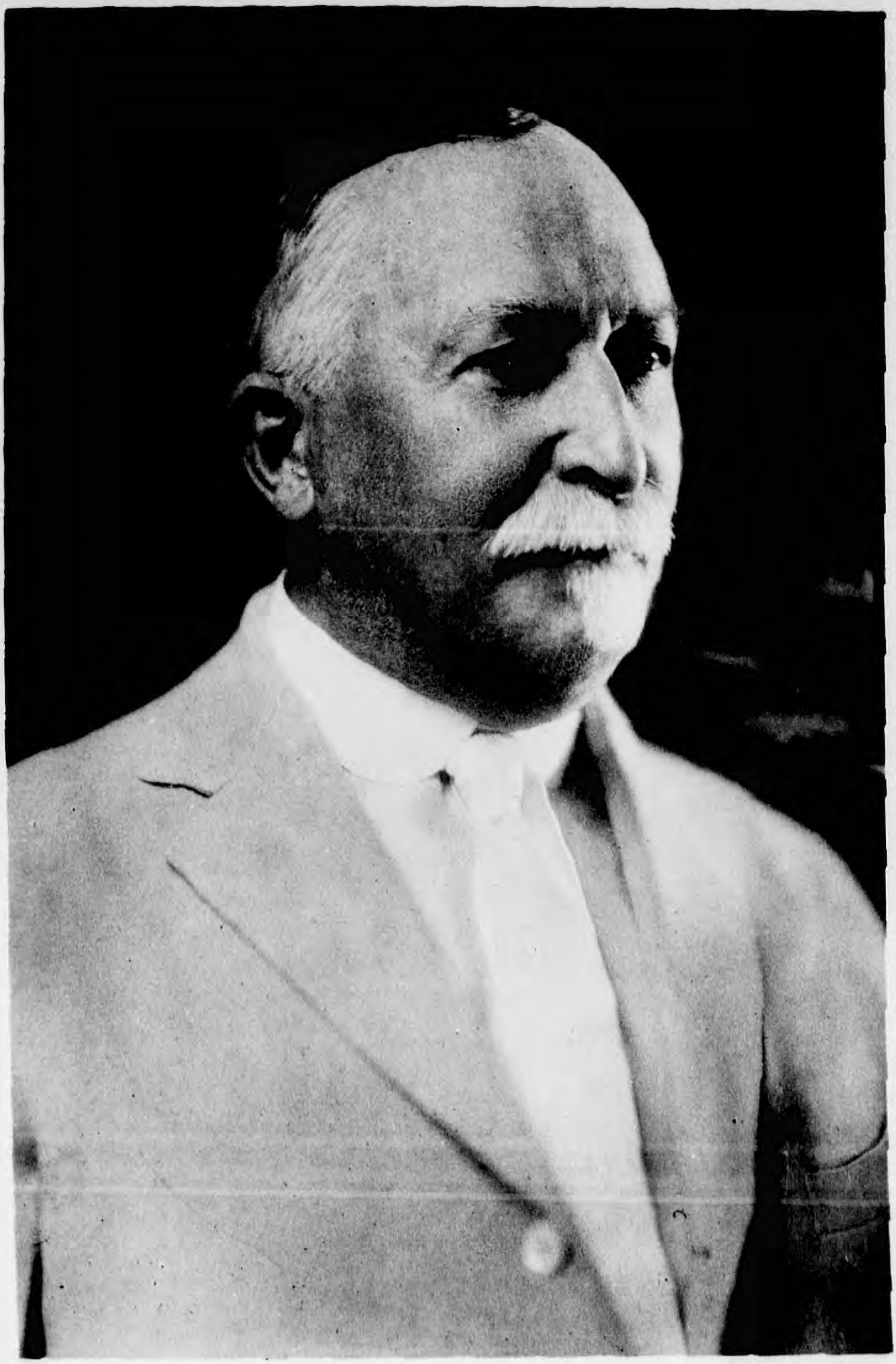
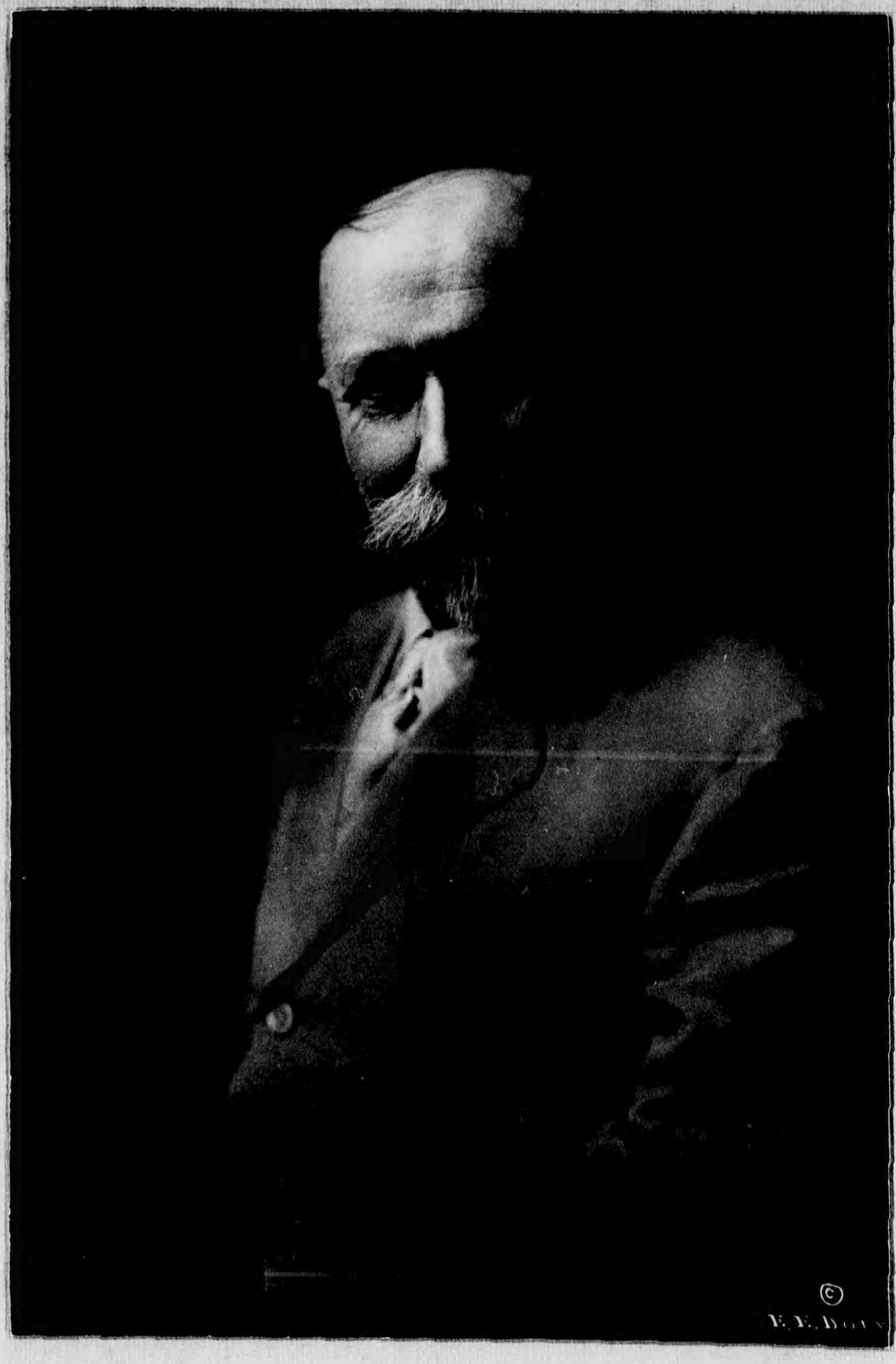
The Brigham Studio
BATTLE CREEK, MICH.