JOHN HARVEY KELLOGG (1852-1943)

PHOTOGRAPHS

INTERIORS AND EXTERIORS OF BATTLE CREEK HOME

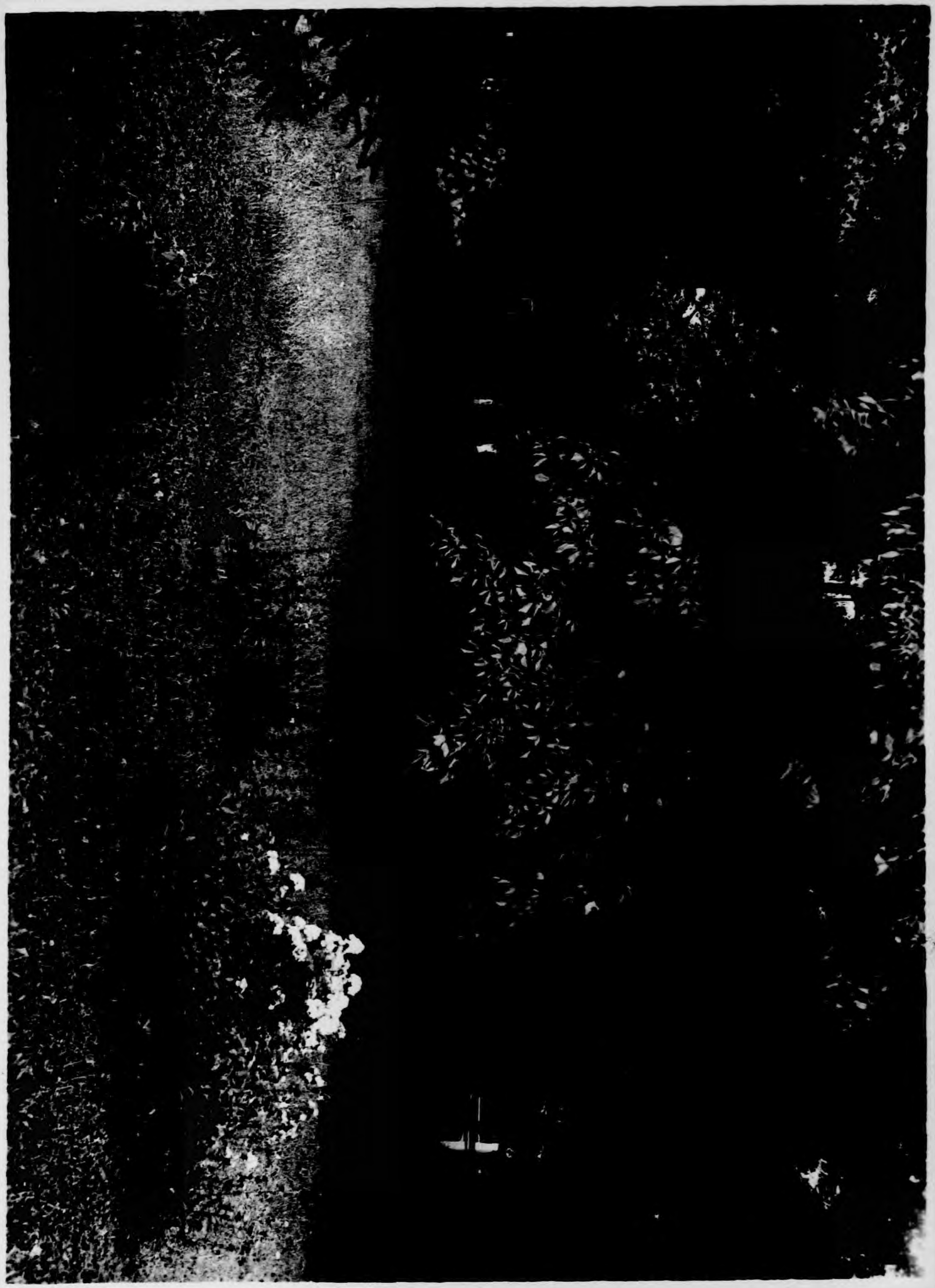

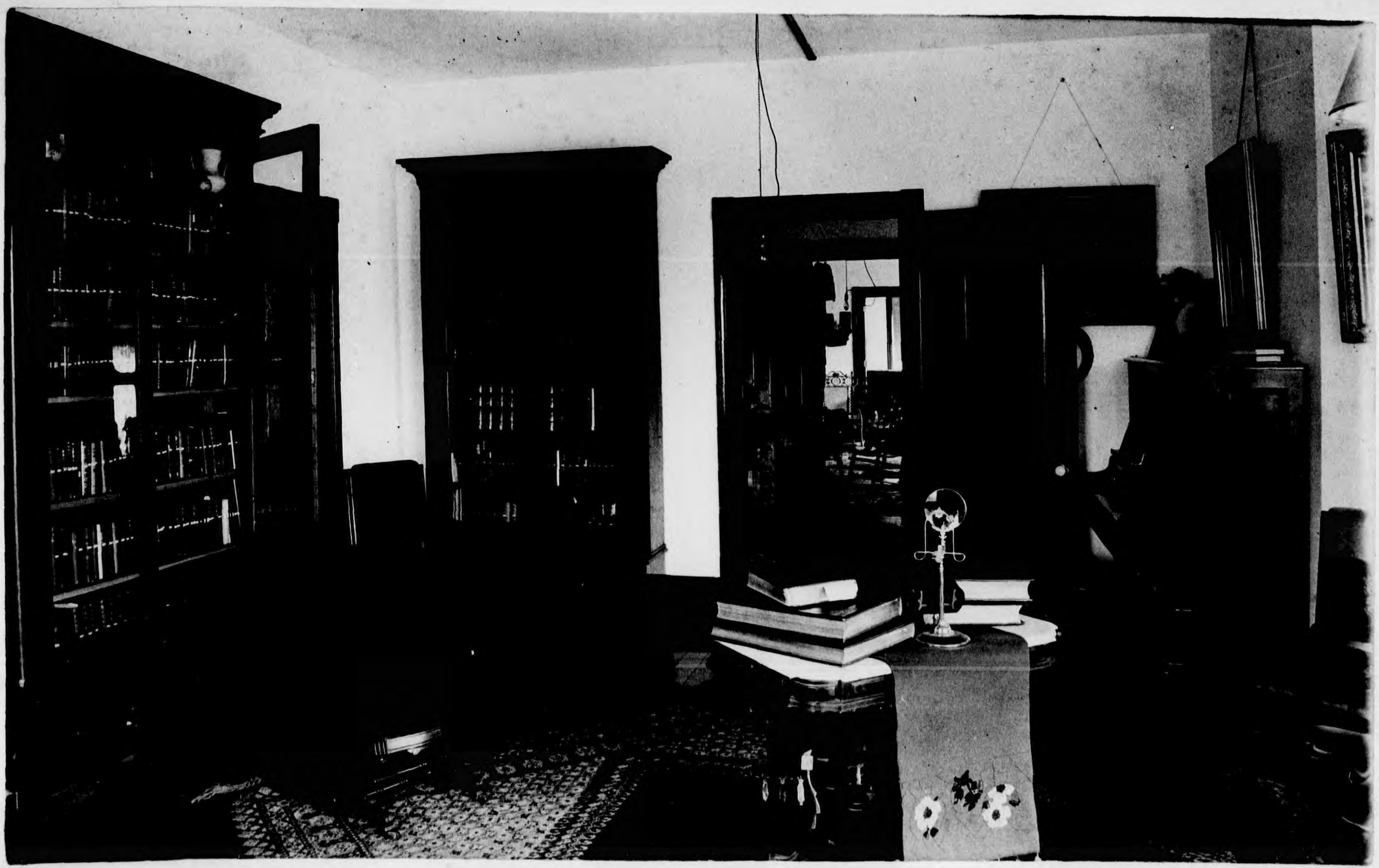

Dr's Bedroom in New York, 1874