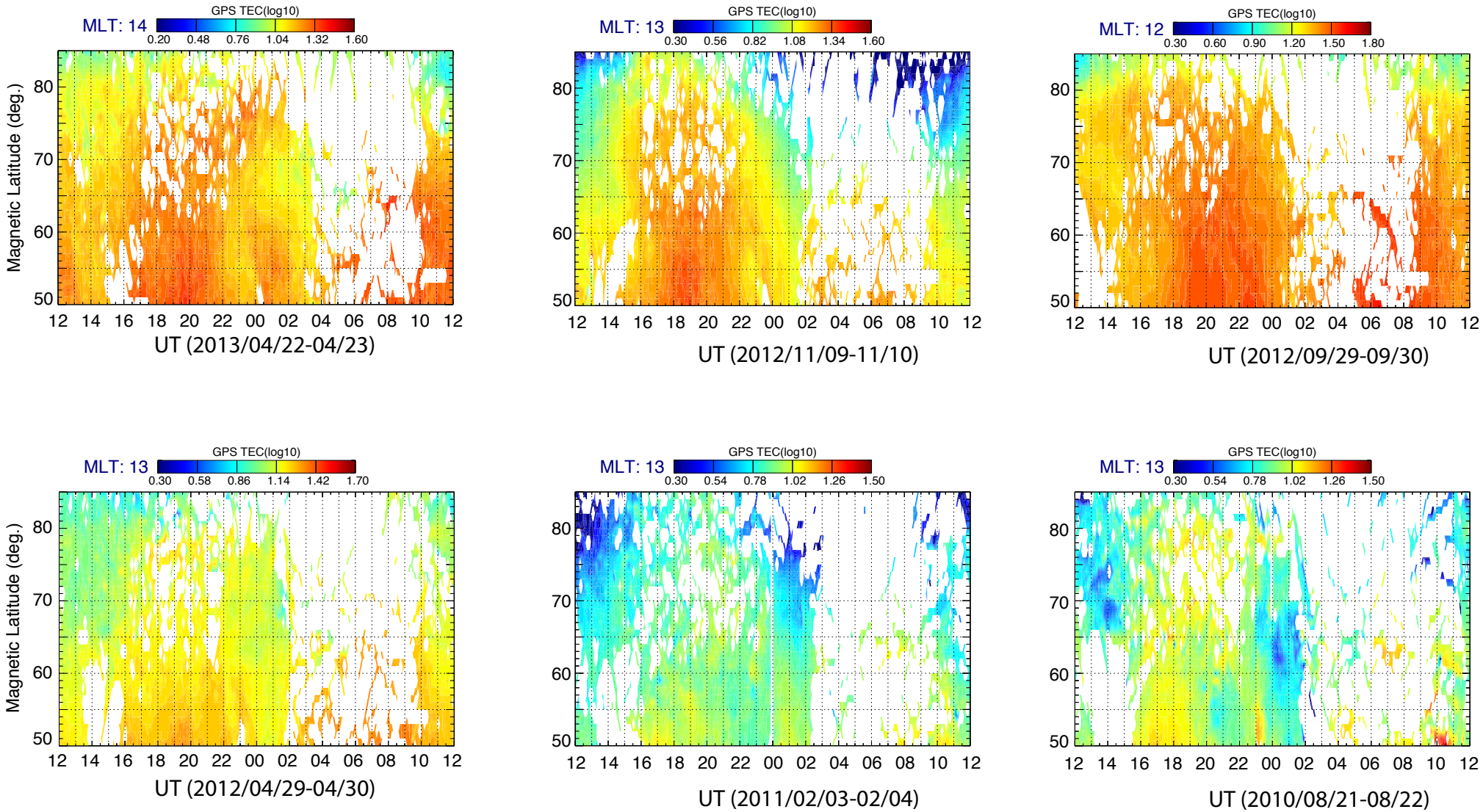
MLT: 14
GPS TEC(log10)
0.20 0.48 0.76 1.04 1.32 1.60
Magnetic Latitude (deg.)
80 70 60 50
12 14 16 18 20 22 00 02 04 06 08 10 12
UT (2013/04/22-04/23)
MLT: 13
GPS TEC(log10)
0.30 0.56 0.82 1.08 1.34 1.60
UT (2012/11/09-11/10)
MLT: 12
GPS TEC(log10)
0.30 0.60 0.90 1.20 1.50 1.80
UT (2012/09/29-09/30)
MLT: 13
GPS TEC(log10)
0.30 0.58 0.86 1.14 1.42 1.70
UT (2012/04/29-04/30)
MLT: 13
GPS TEC(log10)
0.30 0.54 0.78 1.02 1.26 1.50
UT (2011/02/03-02/04)
MLT: 13
GPS TEC(log10)
0.30 0.54 0.78 1.02 1.26 1.50
UT (2010/08/21-08/22)