

**monitoring the future  
occasional paper series**

**Paper 79**

***DEMOGRAPHIC SUBGROUP TRENDS AMONG ADOLESCENTS  
FOR FIFTY-ONE CLASSES OF LICIT AND ILLICIT DRUGS  
1975–2012***

Lloyd D. Johnston  
Patrick M. O'Malley  
Jerald G. Bachman  
John E. Schulenberg

Institute for Social Research  
The University of Michigan  
Ann Arbor, Michigan

2013

## **Monitoring the Future: A Continuing Study of the Lifestyles and Values of Youth**

As its title suggests, this study is intended to assess the changing lifestyles, values, and preferences of American youth on a continuing basis. Each year since 1975, about 17,000 seniors have participated in the annual survey, which is conducted in some 130 high schools nationwide. Since 1991, the study's annual surveys also have included surveys of similar nationally representative samples of eighth and tenth grade students. In addition, subsamples of seniors from previously participating classes receive follow-up questionnaires by mail each year.

This Occasional Paper Series is intended to disseminate a variety of products from the study, including pre-publication (and somewhat more detailed) versions of journal articles, other substantive articles, and methodological papers.

A full listing of occasional papers and other study reports is available on the study's website, [www.monitoringthefuture.org](http://www.monitoringthefuture.org). The website contains a complete listing of all publications from the study, the abstracts or full text of many of these publications, and recent press releases.

The mailing address of Monitoring the Future is Institute for Social Research, The University of Michigan, P.O.Box 1248, Ann Arbor, MI 48106.

**Demographic Subgroup Trends among Adolescents  
for Fifty-One Classes of Licit and Illicit Drugs  
1975–2012**

*Monitoring the Future Occasional Paper 79*

Lloyd D. Johnston, Ph.D.  
Patrick M. O'Malley, Ph.D.  
Jerald G. Bachman, Ph.D.  
John E. Schulenberg, Ph.D.

The University of Michigan  
Institute for Social Research  
Ann Arbor, MI  
2013

The project described was supported by Grant Number R01DA01411 from the National Institute on Drug Abuse. The content is solely the responsibility of the authors and does not necessarily represent the official views of the National Institute on Drug Abuse or the National Institutes of Health.

#### Public Domain Notice

All material appearing in this volume is in the public domain and may be reproduced or copied without permission from the authors. Citation of the source is appreciated.

#### Recommended Citation:

Johnston, L. D., O'Malley, P. M., Bachman, J. G., & Schulenberg, J. E. (2013). *Demographic subgroup trends among adolescents for fifty-one classes of licit and illicit drugs, 1975–2012* (Monitoring the Future Occasional Paper No. 79). Ann Arbor, MI: Institute for Social Research. Available: <http://www.monitoringthefuture.org/>

# CONTENTS

<b>LIST OF FIGURES</b> .....	iv
<b>INTRODUCTION</b> .....	1
<b>FIGURES</b> .....	2
<b>DEFINITION OF BACKGROUND AND DEMOGRAPHIC SUBGROUPS</b> Appendix B of <i>Monitoring the Future National Survey Results on Drug Use,</i> <i>1975–2012, Volume I: Secondary School Students (forthcoming)</i> .....	308
<b>SUPPLEMENTAL TABLES FOR SECONDARY SCHOOL STUDENTS: TRENDS BY SUBGROUP</b> Appendix D of <i>Monitoring the Future National Survey Results on Drug Use,</i> <i>1975–2012, Volume I: Secondary School Students (forthcoming)</i> .....	312
<b>LIST OF TABLES</b> .....	314
<b>TABLES</b> .....	315

## LIST OF FIGURES

Any Illicit Drug: Trends in Annual Prevalence	
By Gender (Figure 1).....	1
By College Plans (Figure 2).....	2
By Region (Figure 3).....	3
By Population Density (Figure 4).....	4
By Average Education Level of Parents (Figure 5).....	5
By Race/Ethnicity (Figure 6).....	6
Any Illicit Drug other than Marijuana: Trends in Annual Prevalence	
By Gender (Figure 7).....	7
By College Plans (Figure 8).....	8
By Region (Figure 9).....	9
By Population Density (Figure 10).....	10
By Average Education Level of Parents (Figure 11).....	11
By Race/Ethnicity (Figure 12).....	12
Marijuana: Trends in Lifetime Prevalence	
By Gender (Figure 13).....	13
By College Plans (Figure 14).....	14
By Region (Figure 15).....	15
By Population Density (Figure 16).....	16
By Average Education Level of Parents (Figure 17).....	17
By Race/Ethnicity (Figure 18).....	18
Marijuana: Trends in Annual Prevalence	
By Gender (Figure 19).....	19
By College Plans (Figure 20).....	20
By Region (Figure 21).....	21
By Population Density (Figure 22).....	22
By Average Education Level of Parents (Figure 23).....	23
By Race/Ethnicity (Figure 24).....	24
Marijuana: Trends in 30-Day Prevalence	
By Gender (Figure 25).....	25
By College Plans (Figure 26).....	26
By Region (Figure 27).....	27
By Population Density (Figure 28).....	28
By Average Education Level of Parents (Figure 29).....	29
By Race/Ethnicity (Figure 30).....	30

## LIST OF FIGURES (continued)

### Marijuana: Trends in 30-Day Prevalence of Daily Use

By Gender (Figure 31).....	31
By College Plans (Figure 32).....	32
By Region (Figure 33).....	33
By Population Density (Figure 34).....	34
By Average Education Level of Parents (Figure 35).....	35
By Race/Ethnicity (Figure 36).....	36

### Inhalants: Trends in Annual Prevalence

By Gender (Figure 37).....	37
By College Plans (Figure 38).....	38
By Region (Figure 39).....	39
By Population Density (Figure 40).....	40
By Average Education Level of Parents (Figure 41).....	41
By Race/Ethnicity (Figure 42).....	42

### Hallucinogens: Trends in Annual Prevalence

By Gender (Figure 43).....	43
By College Plans (Figure 44).....	44
By Region (Figure 45).....	45
By Population Density (Figure 46).....	46
By Average Education Level of Parents (Figure 47).....	47
By Race/Ethnicity (Figure 48).....	48

### LSD: Trends in Annual Prevalence

By Gender (Figure 49).....	49
By College Plans (Figure 50).....	50
By Region (Figure 51).....	51
By Population Density (Figure 52).....	52
By Average Education Level of Parents (Figure 53).....	53
By Race/Ethnicity (Figure 54).....	54

### Hallucinogens other than LSD: Trends in Annual Prevalence

By Gender (Figure 55).....	55
By College Plans (Figure 56).....	56
By Region (Figure 57).....	57
By Population Density (Figure 58).....	58
By Average Education Level of Parents (Figure 59).....	59
By Race/Ethnicity (Figure 60).....	60

## LIST OF FIGURES (continued)

Ecstasy (MDMA): Trends in Annual Prevalence	
By Gender (Figure 61).....	61
By College Plans (Figure 62).....	62
By Region (Figure 63).....	63
By Population Density (Figure 64).....	64
By Average Education Level of Parents (Figure 65).....	65
By Race/Ethnicity (Figure 66).....	66
Salvia: Trends in Annual Prevalence	
By Gender (Figure 67).....	67
By College Plans (Figure 68).....	68
By Region (Figure 69).....	69
By Population Density (Figure 70).....	70
By Average Education Level of Parents (Figure 71).....	71
By Race/Ethnicity (Figure 72).....	72
Cocaine: Trends in Annual Prevalence	
By Gender (Figure 73).....	73
By College Plans (Figure 74).....	74
By Region (Figure 75).....	75
By Population Density (Figure 76).....	76
By Average Education Level of Parents (Figure 77).....	77
By Race/Ethnicity (Figure 78).....	78
Crack: Trends in Annual Prevalence	
By Gender (Figure 79).....	79
By College Plans (Figure 80).....	80
By Region (Figure 81).....	81
By Population Density (Figure 82).....	82
By Average Education Level of Parents (Figure 83).....	83
By Race/Ethnicity (Figure 84).....	84
Other Cocaine: Trends in Annual Prevalence	
By Gender (Figure 85).....	85
By College Plans (Figure 86).....	86
By Region (Figure 87).....	87
By Population Density (Figure 88).....	88
By Average Education Level of Parents (Figure 89).....	89
By Race/Ethnicity (Figure 90).....	90



## LIST OF FIGURES (continued)

Heroin: Trends in Annual Prevalence	
By Gender (Figure 91).....	91
By College Plans (Figure 92).....	92
By Region (Figure 93).....	93
By Population Density (Figure 94).....	94
By Average Education Level of Parents (Figure 95).....	95
By Race/Ethnicity (Figure 96).....	96
Heroin with a Needle: Trends in Annual Prevalence	
By Gender (Figure 97).....	97
By College Plans (Figure 98).....	98
By Region (Figure 99).....	99
By Population Density (Figure 100).....	100
By Average Education Level of Parents (Figure 101).....	101
By Race/Ethnicity (Figure 102).....	102
Heroin without a Needle: Trends in Annual Prevalence	
By Gender (Figure 103).....	103
By College Plans (Figure 104).....	104
By Region (Figure 105).....	105
By Population Density (Figure 106).....	106
By Average Education Level of Parents (Figure 107).....	107
By Race/Ethnicity (Figure 108).....	108
Narcotics other than Heroin: Trends in Annual Prevalence	
By Gender (Figure 109).....	109
By College Plans (Figure 110).....	110
By Region (Figure 111).....	111
By Population Density (Figure 112).....	112
By Average Education Level of Parents (Figure 113).....	113
By Race/Ethnicity (Figure 114).....	114
OxyContin: Trends in Annual Prevalence	
By Gender (Figure 115).....	115
By College Plans (Figure 116).....	116
By Region (Figure 117).....	117
By Population Density (Figure 118).....	118
By Average Education Level of Parents (Figure 119).....	119
By Race/Ethnicity (Figure 120).....	120

## LIST OF FIGURES (continued)

Vicodin: Trends in Annual Prevalence	
By Gender (Figure 121).....	121
By College Plans (Figure 122).....	122
By Region (Figure 123).....	123
By Population Density (Figure 124).....	124
By Average Education Level of Parents (Figure 125).....	125
By Race/Ethnicity (Figure 126).....	126
Amphetamines: Trends in Annual Prevalence	
By Gender (Figure 127).....	127
By College Plans (Figure 128).....	128
By Region (Figure 129).....	129
By Population Density (Figure 130).....	130
By Average Education Level of Parents (Figure 131).....	131
By Race/Ethnicity (Figure 132).....	132
Ritalin: Trends in Annual Prevalence	
By Gender (Figure 133).....	133
By College Plans (Figure 134).....	134
By Region (Figure 135).....	135
By Population Density (Figure 136).....	136
By Average Education Level of Parents (Figure 137).....	137
By Race/Ethnicity (Figure 138).....	138
Adderall: Trends in Annual Prevalence	
By Gender (Figure 139).....	139
By College Plans (Figure 140).....	140
By Region (Figure 141).....	141
By Population Density (Figure 142).....	142
By Average Education Level of Parents (Figure 143).....	143
By Race/Ethnicity (Figure 144).....	144
Provigil: Trends in Annual Prevalence	
By Gender (Figure 145).....	145
By College Plans (Figure 146).....	146
By Region (Figure 147).....	147
By Population Density (Figure 148).....	148
By Average Education Level of Parents (Figure 149).....	149
By Race/Ethnicity (Figure 150).....	150

## LIST OF FIGURES (continued)

Methamphetamine: Trends in Annual Prevalence	
By Gender (Figure 151).....	151
By College Plans (Figure 152).....	152
By Region (Figure 153).....	153
By Population Density (Figure 154).....	154
By Average Education Level of Parents (Figure 155).....	155
By Race/Ethnicity (Figure 156).....	156
Crystal Methamphetamine (Ice): Trends in Annual Prevalence	
By Gender (Figure 157).....	157
By College Plans (Figure 158).....	158
By Region (Figure 159).....	159
By Population Density (Figure 160).....	160
By Average Education Level of Parents (Figure 161).....	161
By Race/Ethnicity (Figure 162).....	162
Sedatives (Barbiturates): Trends in Annual Prevalence	
By Gender (Figure 163).....	163
By College Plans (Figure 164).....	164
By Region (Figure 165).....	165
By Population Density (Figure 166).....	166
By Average Education Level of Parents (Figure 167).....	167
By Race/Ethnicity (Figure 168).....	168
Tranquilizers: Trends in Annual Prevalence	
By Gender (Figure 169).....	169
By College Plans (Figure 170).....	170
By Region (Figure 171).....	171
By Population Density (Figure 172).....	172
By Average Education Level of Parents (Figure 173).....	173
By Race/Ethnicity (Figure 174).....	174
Over-the-Counter Cough/Cold Medicines: Trends in Annual Prevalence	
By Gender (Figure 175).....	175
By College Plans (Figure 176).....	176
By Region (Figure 177).....	177
By Population Density (Figure 178).....	178
By Average Education Level of Parents (Figure 179).....	179
By Race/Ethnicity (Figure 180).....	180

## LIST OF FIGURES (continued)

Rohypnol: Trends in Annual Prevalence	
By Gender (Figure 181).....	181
By College Plans (Figure 182).....	182
By Region (Figure 183).....	183
By Population Density (Figure 184).....	184
By Average Education Level of Parents (Figure 185).....	185
By Race/Ethnicity (Figure 186).....	186
Alcohol: Trends in 30-Day Prevalence	
By Gender (Figure 187).....	187
By College Plans (Figure 188).....	188
By Region (Figure 189).....	189
By Population Density (Figure 190).....	190
By Average Education Level of Parents (Figure 191).....	191
By Race/Ethnicity (Figure 192).....	192
Alcohol: Trends in 30-Day Prevalence of Having Been Drunk	
By Gender (Figure 193).....	193
By College Plans (Figure 194).....	194
By Region (Figure 195).....	195
By Population Density (Figure 196).....	196
By Average Education Level of Parents (Figure 197).....	197
By Race/Ethnicity (Figure 198).....	198
Alcohol: Trends in 2-Week Prevalence of 5 or More Drinks in a Row	
By Gender (Figure 199).....	199
By College Plans (Figure 200).....	200
By Region (Figure 201).....	201
By Population Density (Figure 202).....	202
By Average Education Level of Parents (Figure 203).....	203
By Race/Ethnicity (Figure 204).....	204
Beer: Trends in 30-Day Prevalence	
By Gender (Figure 205).....	205
By College Plans (Figure 206).....	206
By Region (Figure 207).....	207
By Population Density (Figure 208).....	208
By Average Education Level of Parents (Figure 209).....	209
By Race/Ethnicity (Figure 210).....	210

## LIST OF FIGURES (continued)

Beer: Trends in 2-Week Prevalence of 5 or More Drinks in a Row	
By Gender (Figure 211).....	211
By College Plans (Figure 212).....	212
By Region (Figure 213).....	213
By Population Density (Figure 214).....	214
By Average Education Level of Parents (Figure 215).....	215
By Race/Ethnicity (Figure 216).....	216
Liquor: Trends in 30-Day Prevalence	
By Gender (Figure 217).....	217
By College Plans (Figure 218).....	218
By Region (Figure 219).....	219
By Population Density (Figure 220).....	220
By Average Education Level of Parents (Figure 221).....	221
By Race/Ethnicity (Figure 222).....	222
Liquor: Trends in 2-Week Prevalence of Having 5 or More Drinks in a Row	
By Gender (Figure 223).....	223
By College Plans (Figure 224).....	224
By Region (Figure 225).....	225
By Population Density (Figure 226).....	226
By Average Education Level of Parents (Figure 227).....	227
By Race/Ethnicity (Figure 228).....	228
Wine: Trends in 30-Day Prevalence	
By Gender (Figure 229).....	229
By College Plans (Figure 230).....	230
By Region (Figure 231).....	231
By Population Density (Figure 232).....	232
By Average Education Level of Parents (Figure 233).....	233
By Race/Ethnicity (Figure 234).....	234
Wine: Trends in 2-Week Prevalence of Having 5 or More Drinks in a Row	
By Gender (Figure 235).....	235
By College Plans (Figure 236).....	236
By Region (Figure 237).....	237
By Population Density (Figure 238).....	238
By Average Education Level of Parents (Figure 239).....	239
By Race/Ethnicity (Figure 240).....	240

## LIST OF FIGURES (continued)

Wine Coolers: Trends in 30-Day Prevalence	
By Gender (Figure 241) .....	241
By College Plans (Figure 242).....	242
By Region (Figure 243) .....	243
By Population Density (Figure 244).....	244
By Average Education Level of Parents (Figure 245).....	245
By Race/Ethnicity (Figure 246).....	246
Wine Coolers: Trends in 2-Week Prevalence of Having 5 or More Drinks in a Row	
By Gender (Figure 247).....	247
By College Plans (Figure 248).....	248
By Region (Figure 249) .....	249
By Population Density (Figure 250).....	250
By Average Education Level of Parents (Figure 251).....	251
By Race/Ethnicity (Figure 252).....	252
Flavored Alcoholic Beverages: Trends in 30-Day Prevalence	
By Gender (Figure 253).....	253
By College Plans (Figure 254).....	254
By Region (Figure 255) .....	255
By Population Density (Figure 256).....	256
By Average Education Level of Parents (Figure 257).....	257
By Race/Ethnicity (Figure 258).....	258
Cigarettes: Trends in 30-Day Prevalence	
By Gender (Figure 259).....	259
By College Plans (Figure 260).....	260
By Region (Figure 261) .....	261
By Population Density (Figure 262).....	262
By Average Education Level of Parents (Figure 263).....	263
By Race/Ethnicity (Figure 264).....	264
Cigarettes: Trends in 30-Day Prevalence of Daily Use	
By Gender (Figure 265).....	265
By College Plans (Figure 266).....	266
By Region (Figure 267) .....	267
By Population Density (Figure 268).....	268
By Average Education Level of Parents (Figure 269).....	269
By Race/Ethnicity (Figure 270).....	270

## LIST OF FIGURES (continued)

Cigarettes: Trends in Prevalence of Use of Half Pack a Day or More	
By Gender (Figure 271).....	271
By College Plans (Figure 272).....	272
By Region (Figure 273).....	273
By Population Density (Figure 274).....	274
By Average Education Level of Parents (Figure 275).....	275
By Race/Ethnicity (Figure 276).....	276
Tobacco Using a Hookah: Trends in Annual Prevalence	
By Gender (Figure 277).....	277
By College Plans (Figure 278).....	278
By Region (Figure 279).....	279
By Population Density (Figure 280).....	280
By Average Education Level of Parents (Figure 281).....	281
By Race/Ethnicity (Figure 282).....	282
Small Cigars: Trends in Annual Prevalence	
By Gender (Figure 283).....	283
By College Plans (Figure 284).....	284
By Region (Figure 285).....	285
By Population Density (Figure 286).....	286
By Average Education Level of Parents (Figure 287).....	287
By Race/Ethnicity (Figure 288).....	288
Smokeless Tobacco: Trends in 30-Day Prevalence	
By Gender (Figure 289).....	289
By College Plans (Figure 290).....	290
By Region (Figure 291).....	291
By Population Density (Figure 292).....	292
By Average Education Level of Parents (Figure 293).....	293
By Race/Ethnicity (Figure 294).....	294
Smokeless Tobacco: Trends in 30-Day Prevalence of Daily Use	
By Gender (Figure 295).....	295
By College Plans (Figure 296).....	296
By Region (Figure 297).....	297
By Population Density (Figure 298).....	298
By Average Education Level of Parents (Figure 299).....	299
By Race/Ethnicity (Figure 300).....	300

**LIST OF FIGURES (continued)**

Steroids: Trends in Annual Prevalence

By Gender (Figure 301).....	301
By College Plans (Figure 302).....	302
By Region (Figure 303).....	303
By Population Density (Figure 304).....	304
By Average Education Level of Parents (Figure 305).....	305
By Race/Ethnicity (Figure 306).....	306



## INTRODUCTION

---

This occasional paper presents demographic subgroup trends for secondary school students in a series of figures. It supplements one of four annual monographs, the *Overview of Key Findings*, from the Monitoring the Future (MTF) study, which has been funded by the National Institute on Drug Abuse under a series of investigator-initiated, competitive research grants.

The full 2012 survey results will be reported in *Monitoring the Future National Survey Results on Drug Use, 1975–2012: Volume I, Secondary School Students*.<sup>1</sup> That monograph contains a description of MTF’s design and purposes, as well as extended reporting on substance use of all kinds, licit and illicit, and a number of related factors such as attitudes and beliefs about drugs, age of initiation, noncontinuation of drug use, relevant conditions in the social environment, history of daily marijuana use, use of drugs for the treatment of ADHD, and sources of prescription drugs used outside of medical supervision.

Appendix D of *Volume I* contains tabular data on trends in drug use for various demographic subgroups for each of the many drugs under study. This occasional paper presents those same subgroup trends in *graphic* form for ease of comprehension.

The demographic subgroups covered are based on:

- Gender
- College plans
- Region of the country
- Population density
- Education level of the parents (a proxy for socioeconomic level)
- Racial/ethnic identification

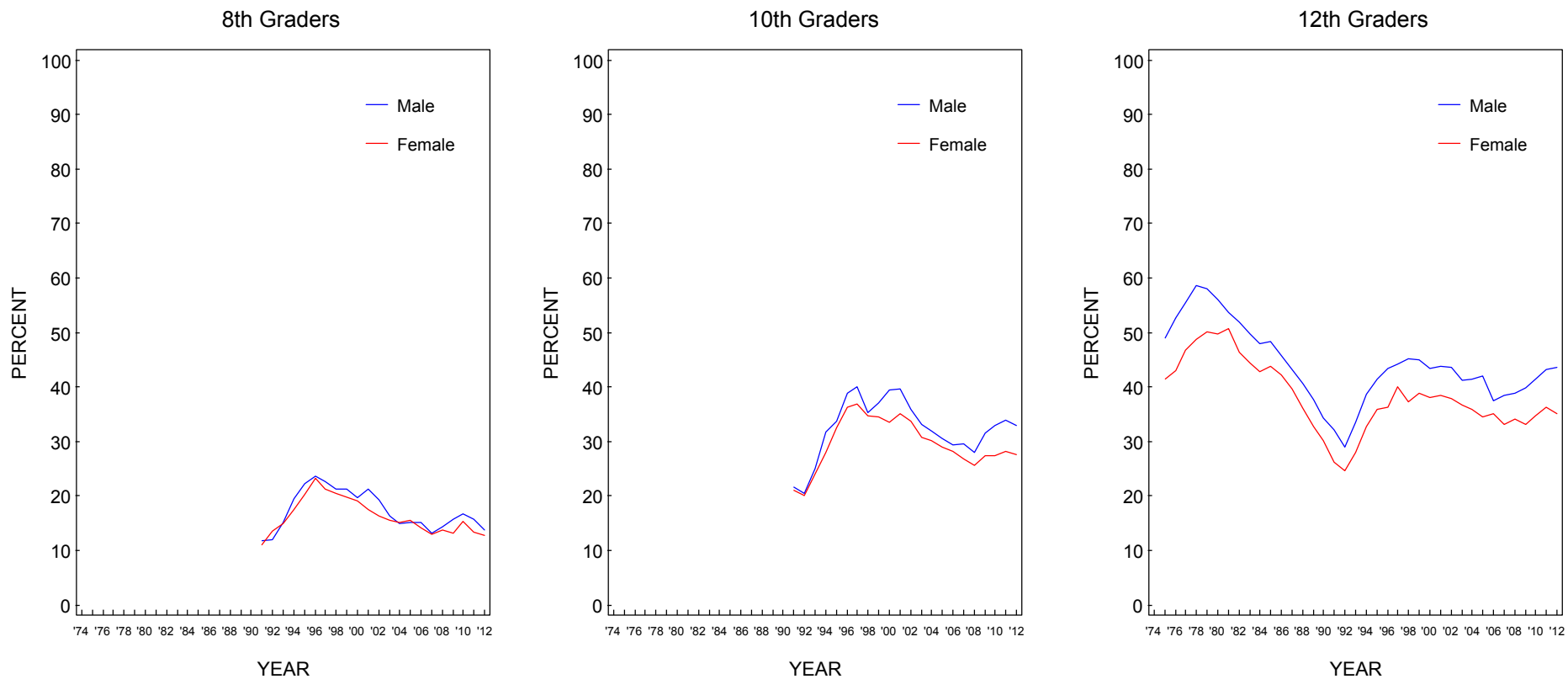
The graphs in this occasional paper present trend data for 8th-, 10th-, and 12th-grade respondents. Data for 12th grade begins with 1975, the first year in which a nationally representative sample of high school seniors was surveyed. Data for 8th and 10th grades begin with 1991, when the study’s annual surveys were expanded to include those grade levels. For the sake of convenience, the tabular data that form the bases for these graphics are included in Appendix D of this paper, as are the detailed definitions of demographic categories in appendix B.

A note to the reader: The List of Figures, given above, contains links to all graphics in the paper and provides a convenient way to locate the drug and subgroups in which you have an interest.

---

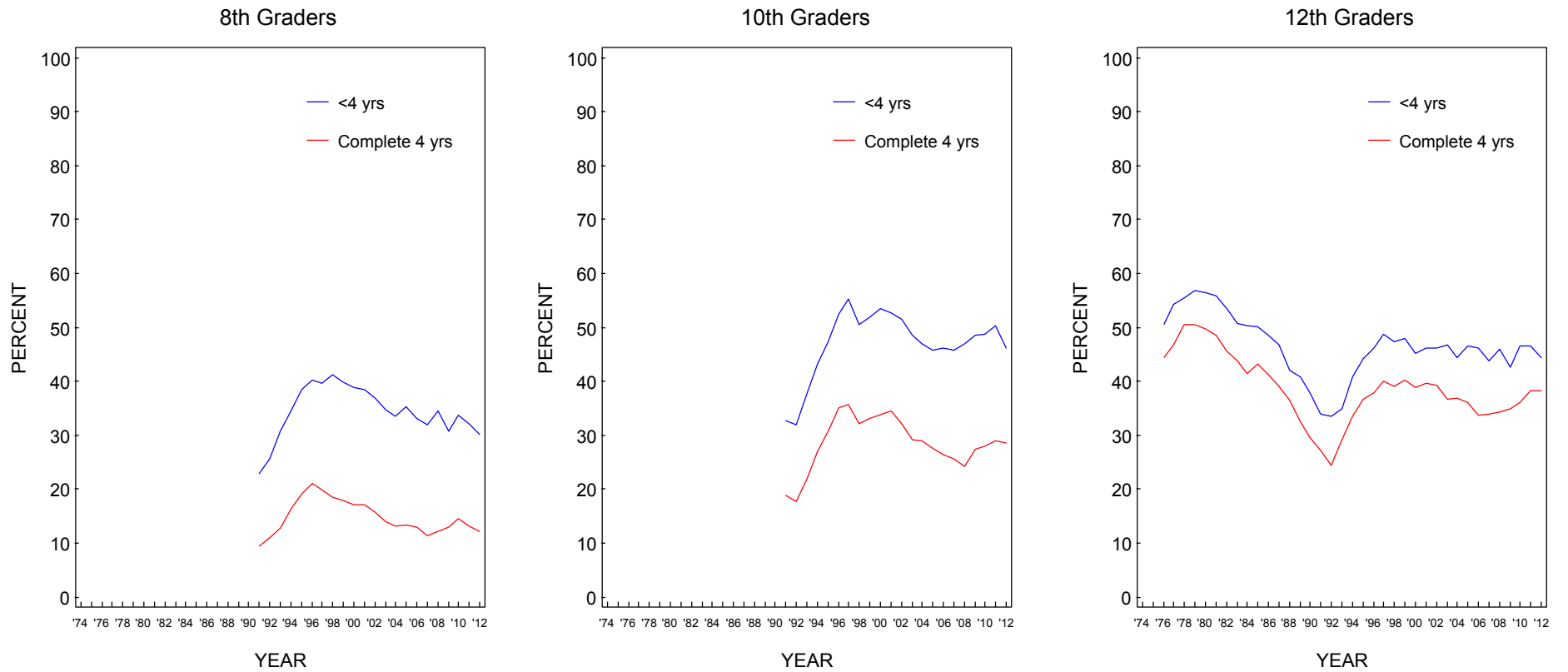
<sup>1</sup>Johnston, L. D., O’Malley, P. M., Bachman, J. G., & Schulenberg, J. E. (2013, forthcoming). *Monitoring the Future national survey results on drug use, 1975–2012. Volume I: Secondary school students*. Ann Arbor: Institute for Social Research, The University of Michigan.

**FIGURE 1**  
**Any Illicit Drug: Trends in Annual Prevalence by Gender**



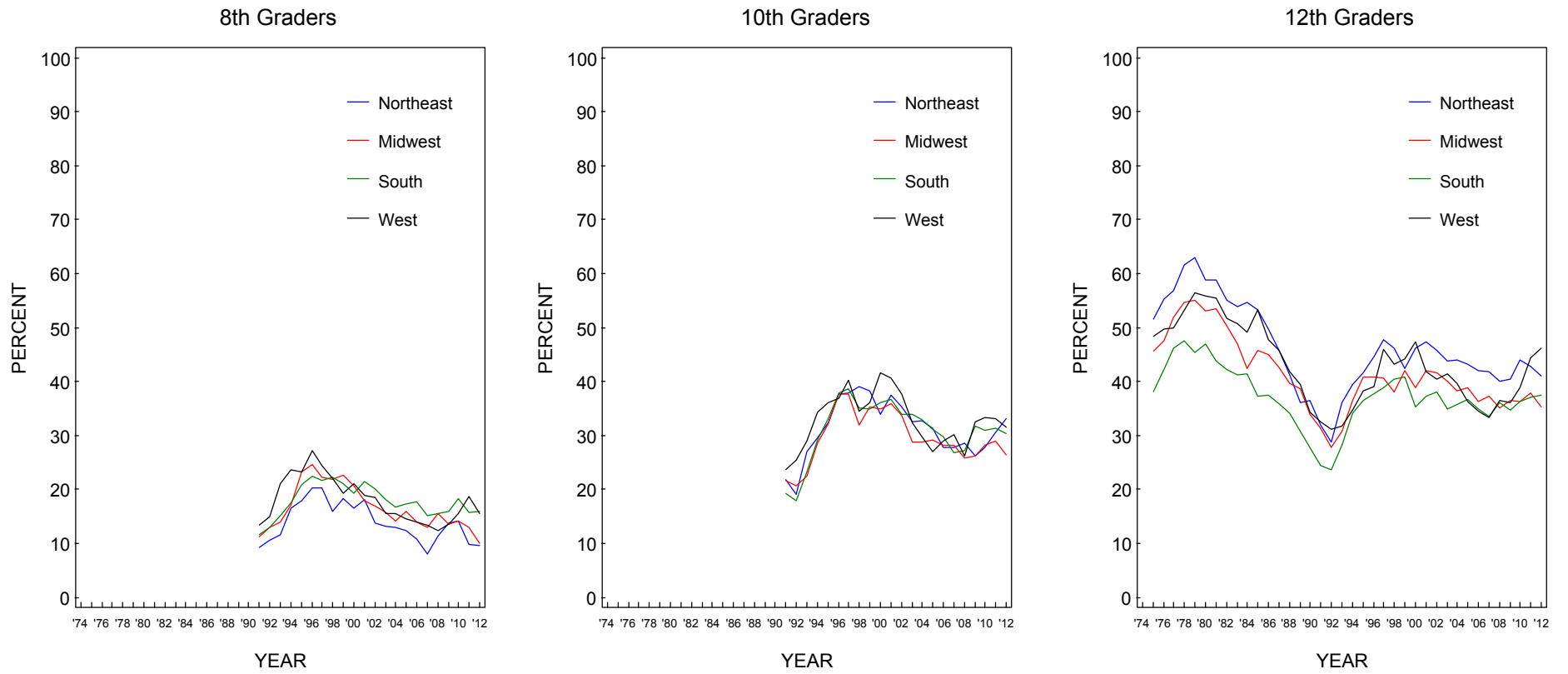
Source. The Monitoring the Future study, the University of Michigan.

**FIGURE 2**  
**Any Illicit Drug: Trends in Annual Prevalence by College Plans**



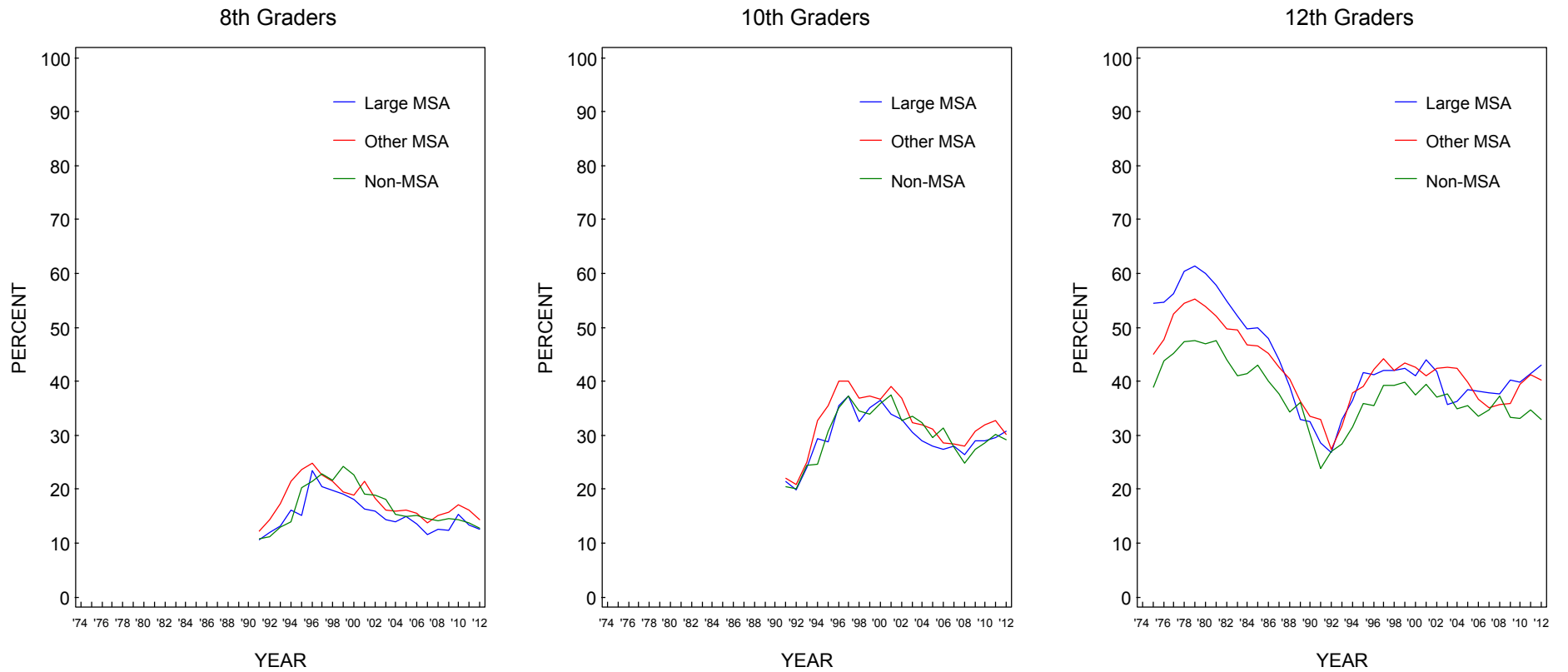
Source. The Monitoring the Future study, the University of Michigan.

**FIGURE 3**  
**Any Illicit Drug: Trends in Annual Prevalence by Region**



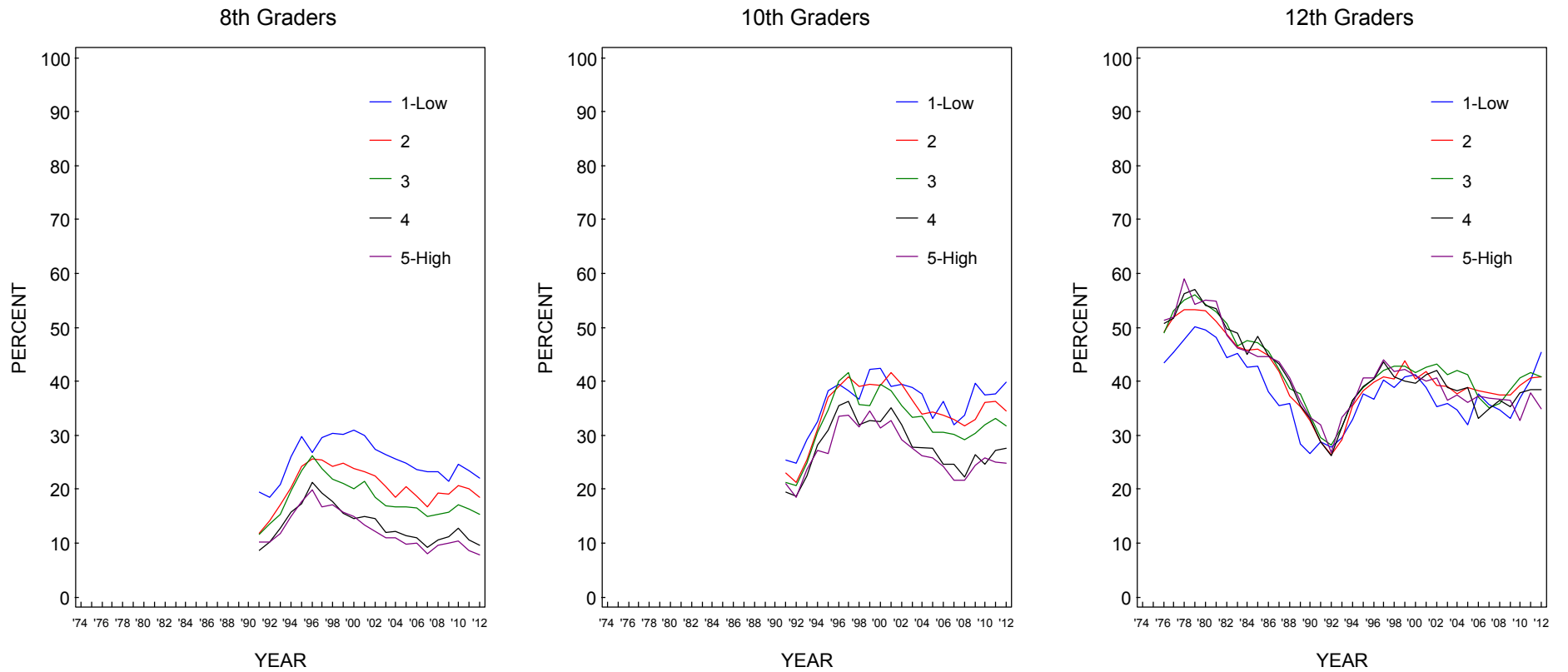
Source. The Monitoring the Future study, the University of Michigan.

**FIGURE 4**  
**Any Illicit Drug: Trends in Annual Prevalence by Population Density**



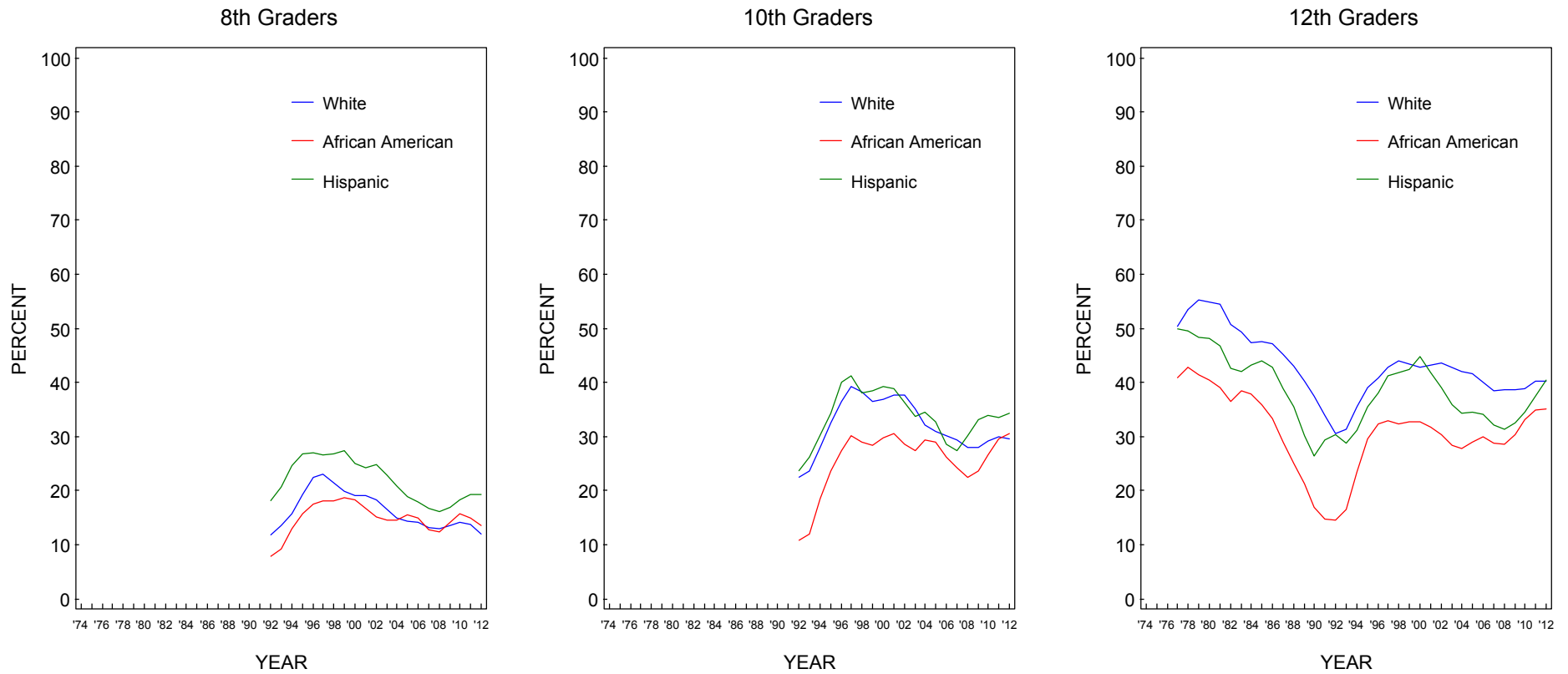
Source. The Monitoring the Future study, the University of Michigan.

**FIGURE 5**  
**Any Illicit Drug: Trends in Annual Prevalence by Average Education Level of Parents**



Source. The Monitoring the Future study, the University of Michigan.

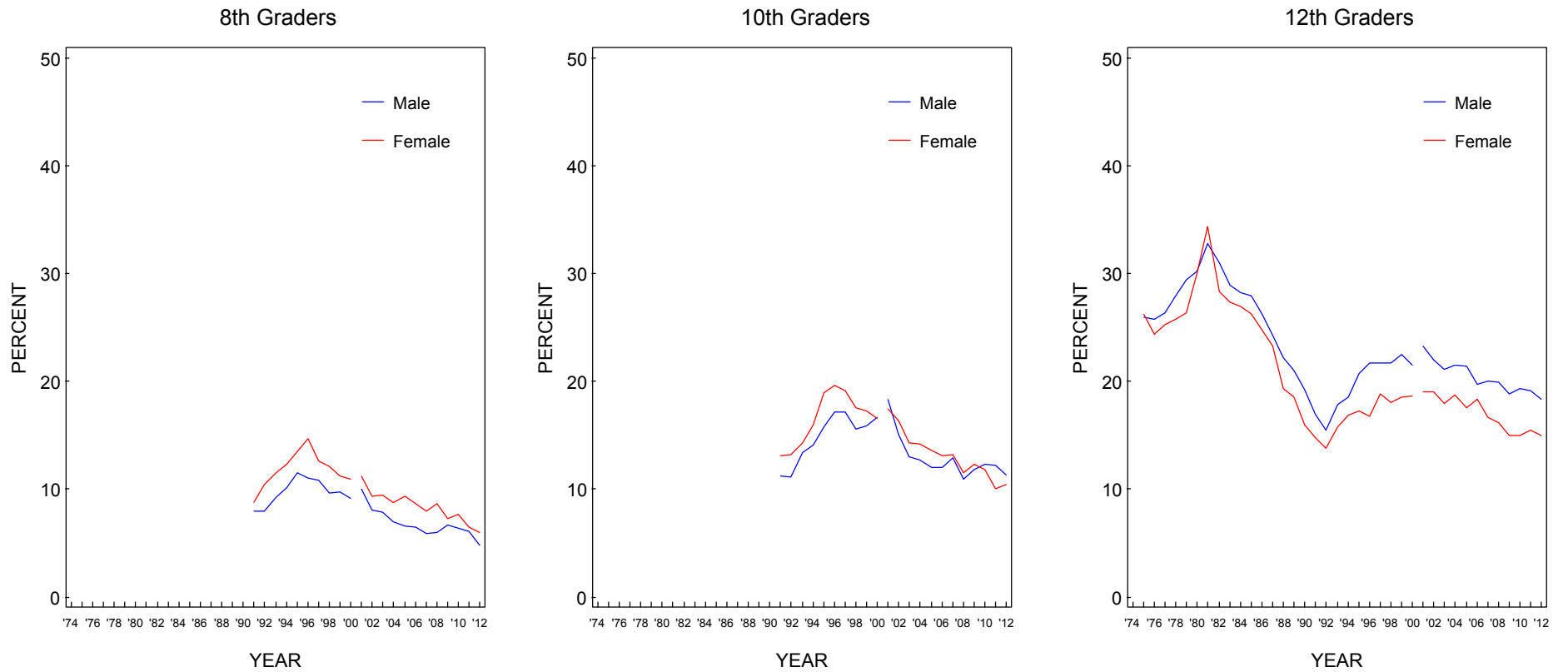
**FIGURE 6**  
**Any Illicit Drug: Trends in Annual Prevalence by Race/Ethnicity\***



Source. The Monitoring the Future study, the University of Michigan.

\*To derive percentages for each racial subgroup, data for the specified year and the previous year have been combined to increase subgroup sample sizes and thus provide more stable estimates.

**FIGURE 7**  
**Any Illicit Drug other than Marijuana:\* Trends in Annual Prevalence by Gender**

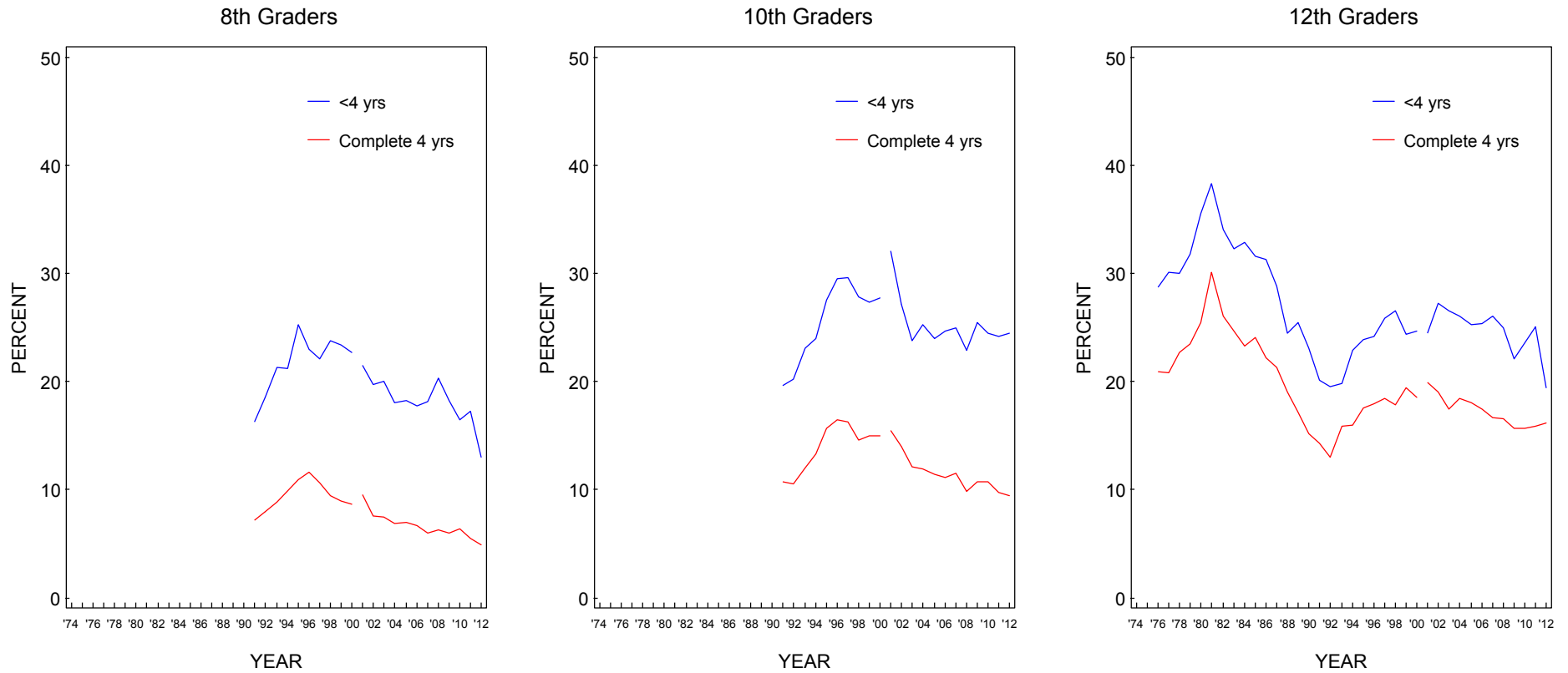


Source. The Monitoring the Future study, the University of Michigan.

\*Beginning in 2001, revised sets of questions on other hallucinogen and tranquilizer use were introduced. Data for any illicit drug other than marijuana are affected by these changes. Refer to corresponding tables for further details.



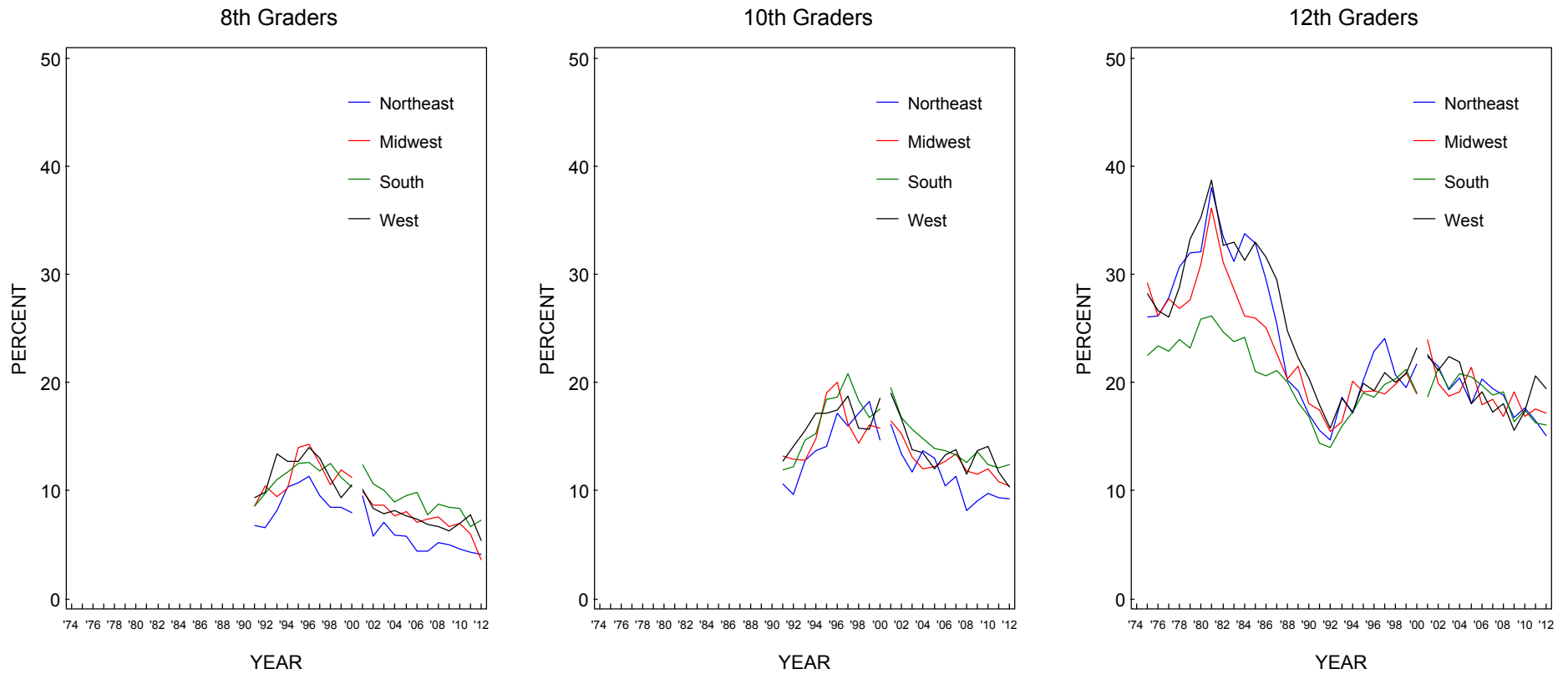
**FIGURE 8**  
**Any Illicit Drug other than Marijuana:\* Trends in Annual Prevalence by College Plans**



Source. The Monitoring the Future study, the University of Michigan.

\*Beginning in 2001, revised sets of questions on other hallucinogen and tranquilizer use were introduced. Data for any illicit drug other than marijuana are affected by these changes. Refer to corresponding tables for further details.

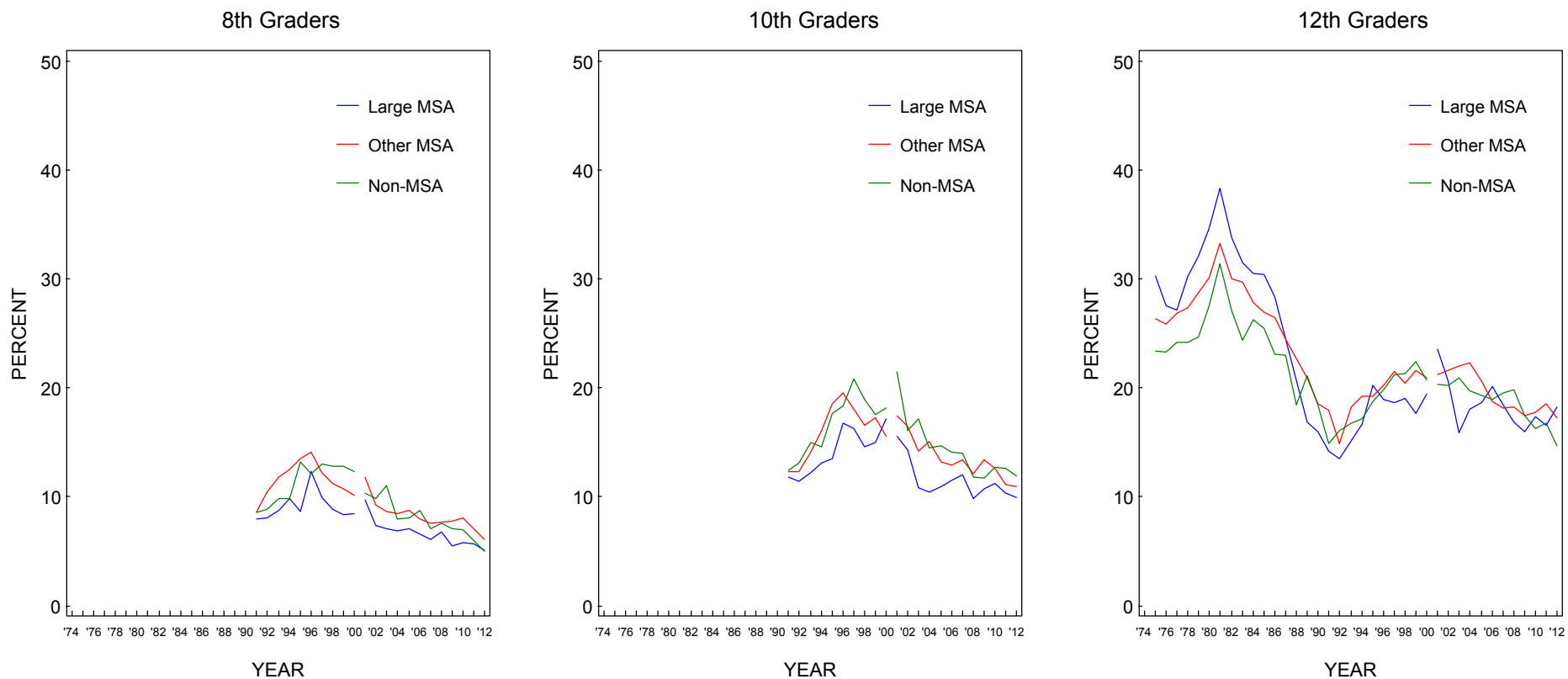
**FIGURE 9**  
**Any Illicit Drug other than Marijuana:\* Trends in Annual Prevalence by Region**



Source. The Monitoring the Future study, the University of Michigan.

\*Beginning in 2001, revised sets of questions on other hallucinogen and tranquilizer use were introduced. Data for any illicit drug other than marijuana are affected by these changes. Refer to corresponding tables for further details.

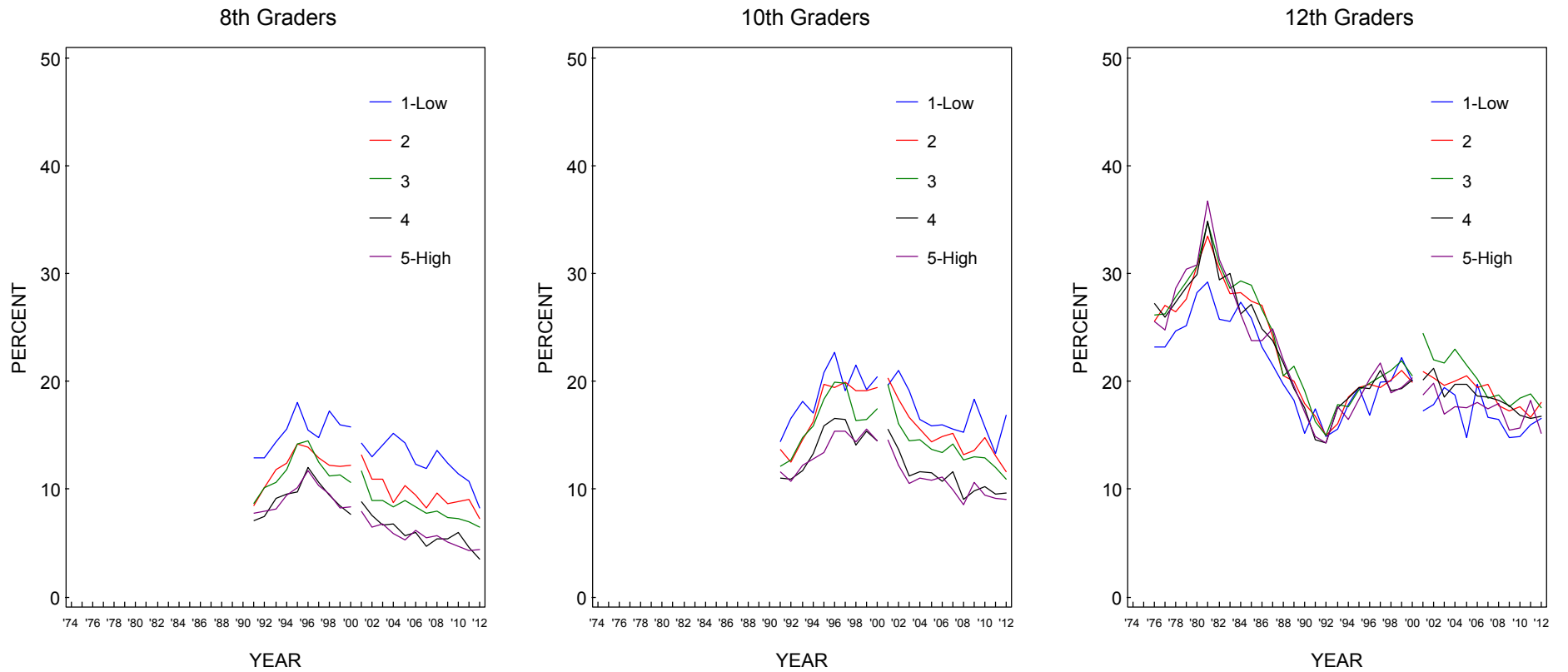
**FIGURE 10**  
**Any Illicit Drug other than Marijuana:\* Trends in Annual Prevalence by Population Density**



Source. The Monitoring the Future study, the University of Michigan.

\*Beginning in 2001, revised sets of questions on other hallucinogen and tranquilizer use were introduced. Data for any illicit drug other than marijuana are affected by these changes. Refer to corresponding tables for further details.

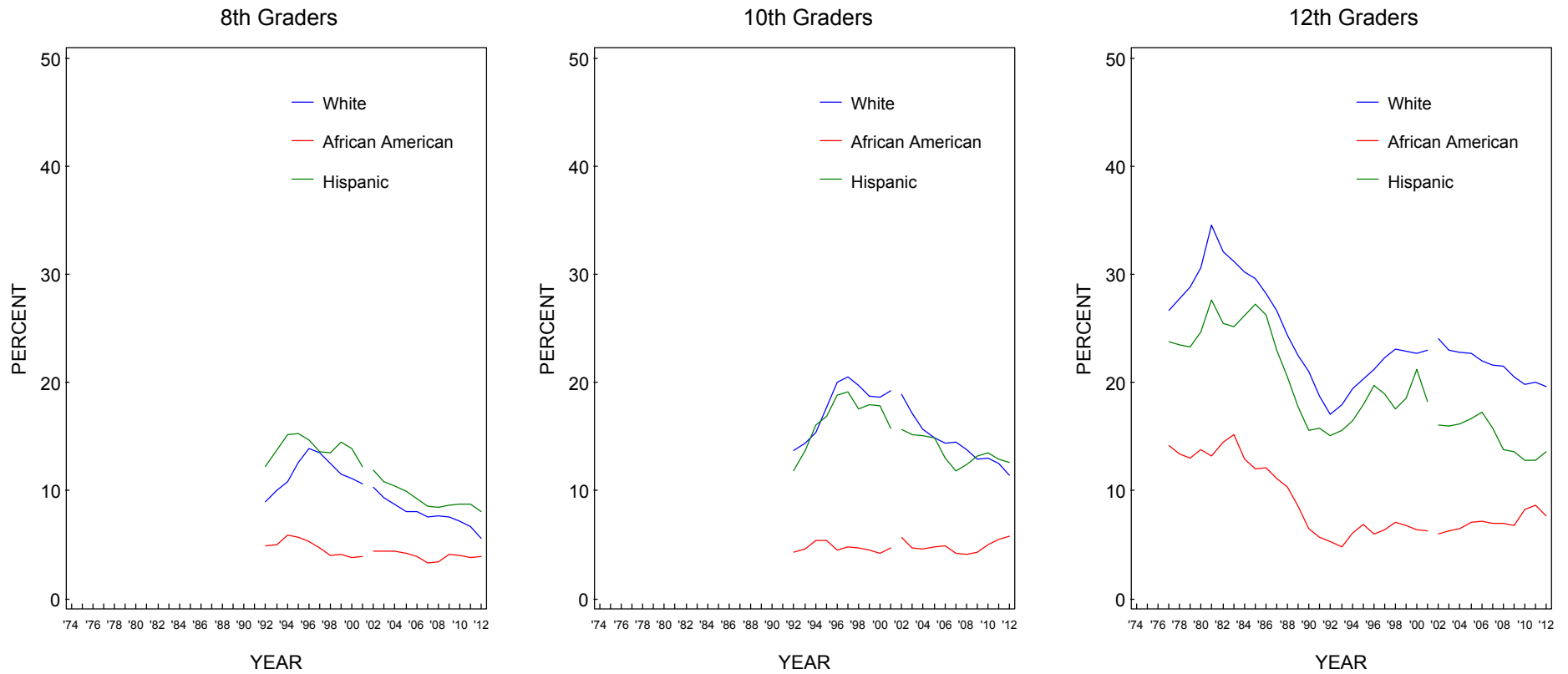
**FIGURE 11**  
**Any Illicit Drug other than Marijuana:\* Trends in Annual Prevalence by Average Education Level of Parents**



Source. The Monitoring the Future study, the University of Michigan.

\*Beginning in 2001, revised sets of questions on other hallucinogen and tranquilizer use were introduced. Data for any illicit drug other than marijuana are affected by these changes. Refer to corresponding tables for further details.

**FIGURE 12**  
**Any Illicit Drug other than Marijuana:\* Trends in Annual Prevalence by Race/Ethnicity\*\***

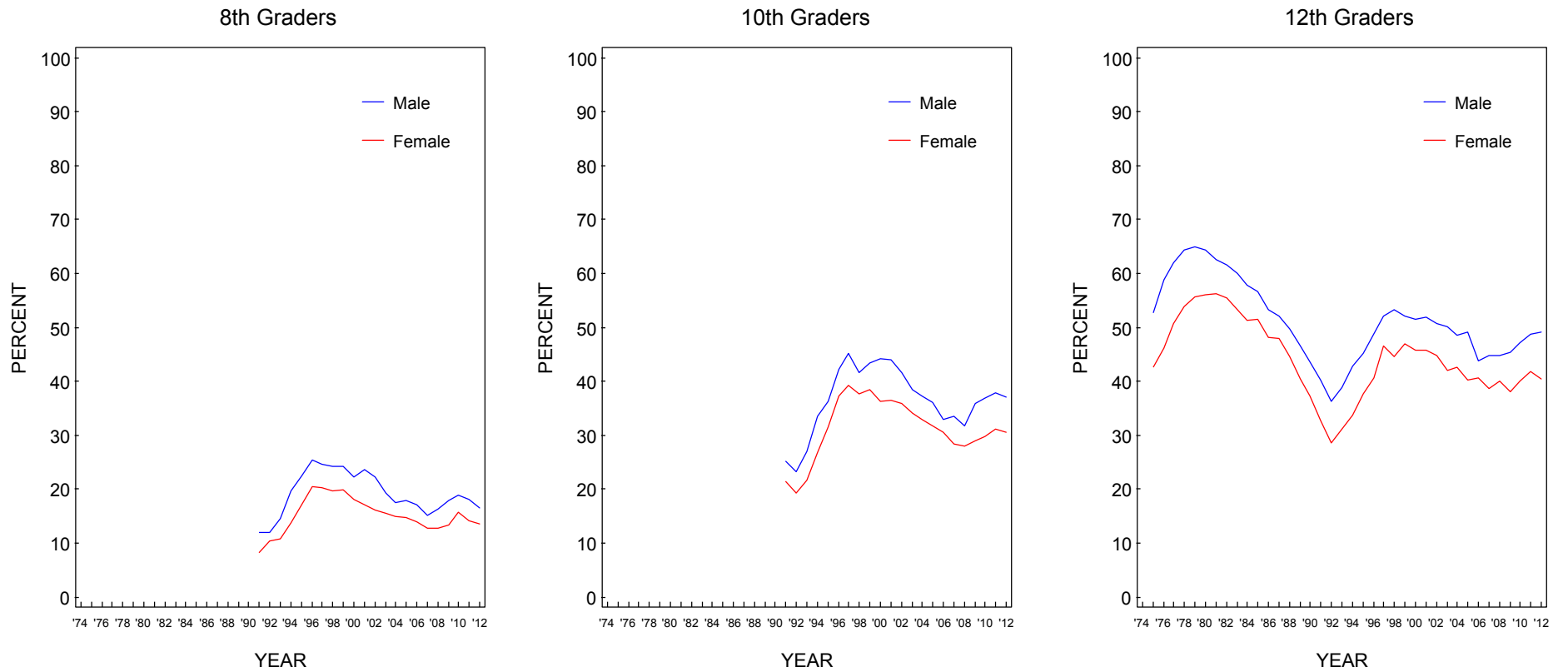


Source. The Monitoring the Future study, the University of Michigan.

\*Beginning in 2001, revised sets of questions on other hallucinogen and tranquilizer use were introduced. Data for any illicit drug other than marijuana are affected by these changes. Refer to corresponding tables for further details.

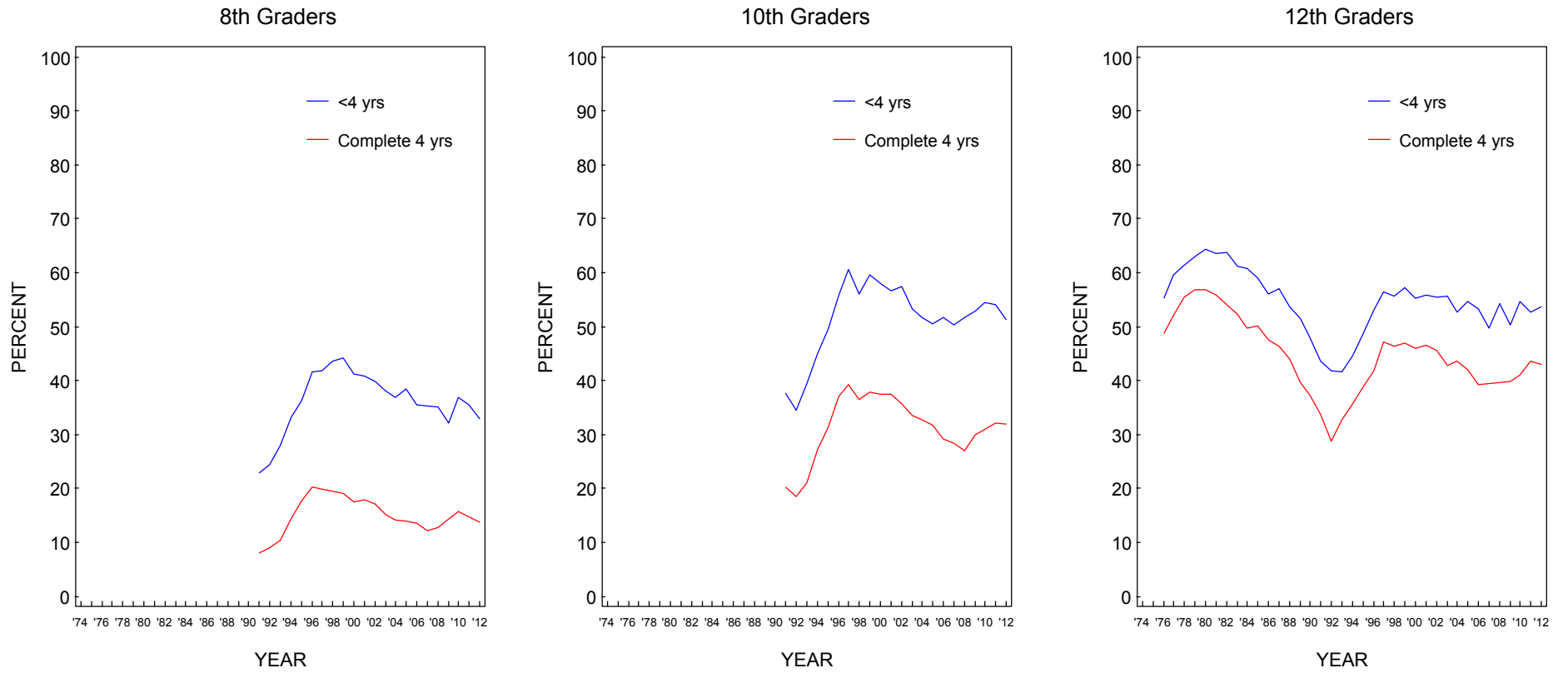
\*\*To derive percentages for each racial subgroup, data for the specified year and the previous year have been combined to increase subgroup sample sizes and thus provide more stable estimates.

**FIGURE 13**  
**Marijuana: Trends in Lifetime Prevalence by Gender**



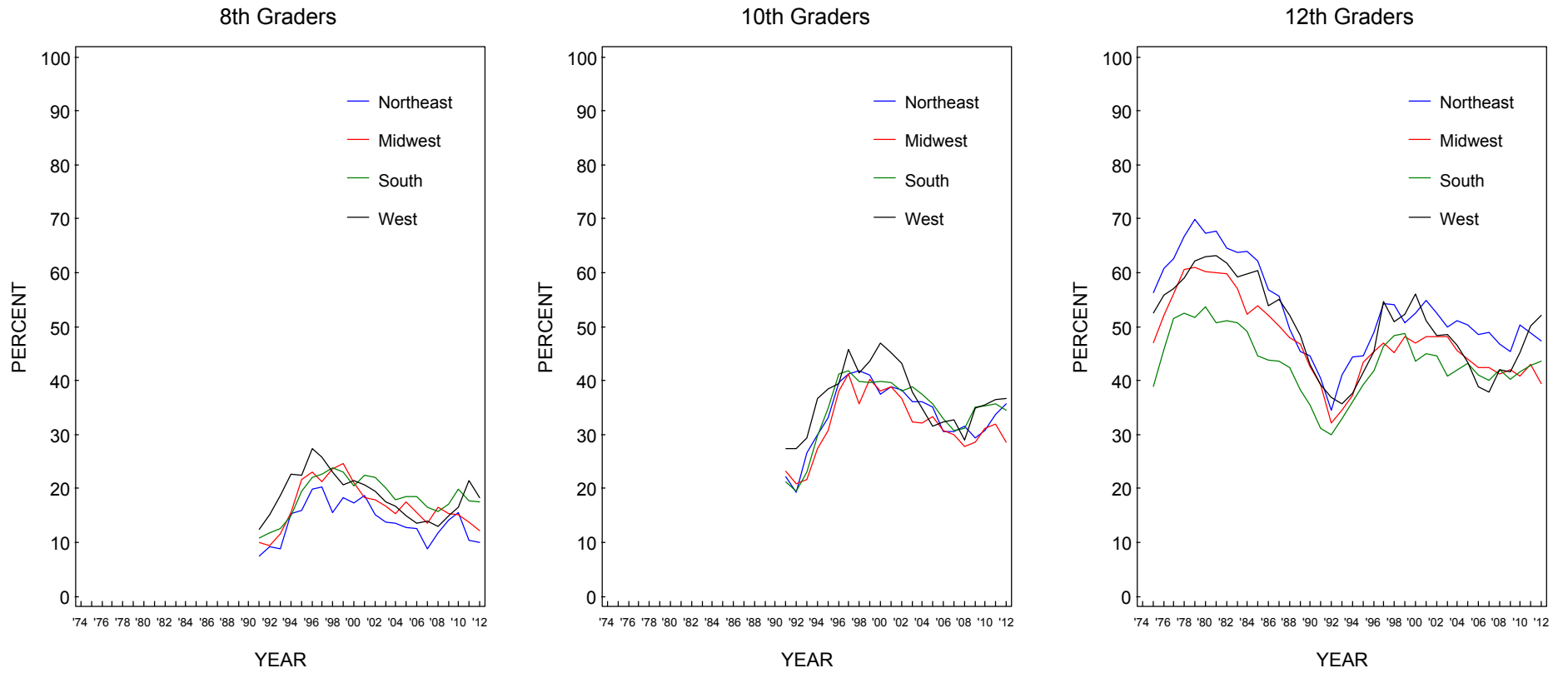
Source. The Monitoring the Future study, the University of Michigan.

**FIGURE 14**  
**Marijuana: Trends in Lifetime Prevalence by College Plans**



Source. The Monitoring the Future study, the University of Michigan.

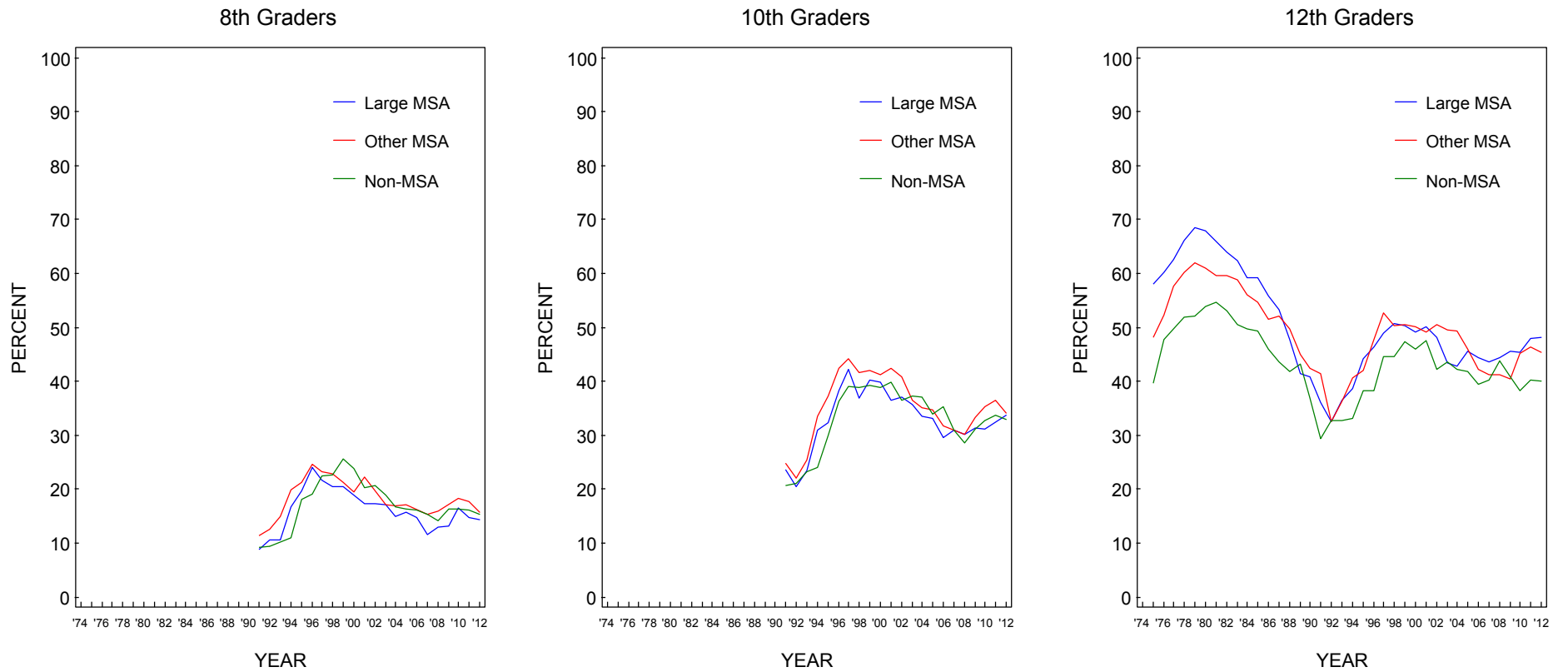
**FIGURE 15**  
**Marijuana: Trends in Lifetime Prevalence by Region**



Source. The Monitoring the Future study, the University of Michigan.

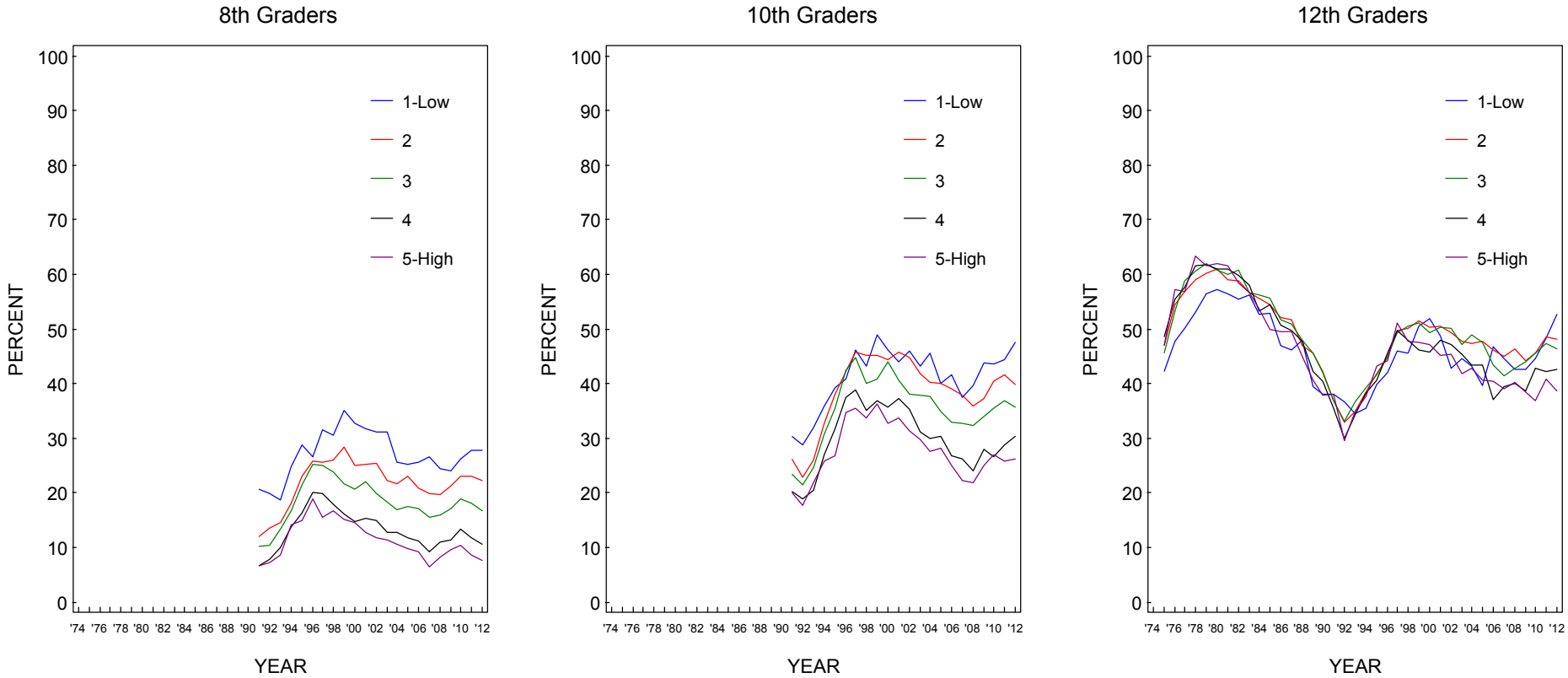


**FIGURE 16**  
**Marijuana: Trends in Lifetime Prevalence by Population Density**



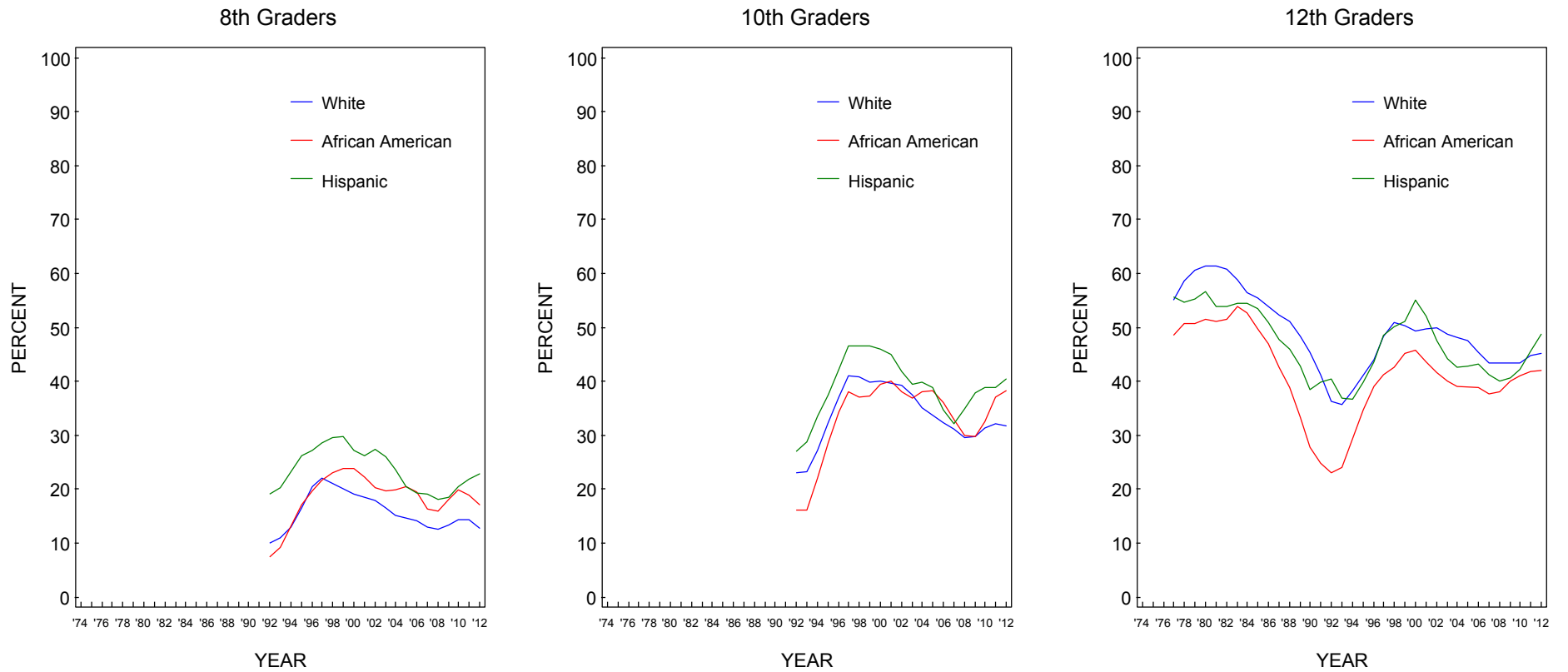
Source. The Monitoring the Future study, the University of Michigan.

**FIGURE 17**  
**Marijuana: Trends in Lifetime Prevalence by Average Education Level of Parents**



Source. The Monitoring the Future study, the University of Michigan.

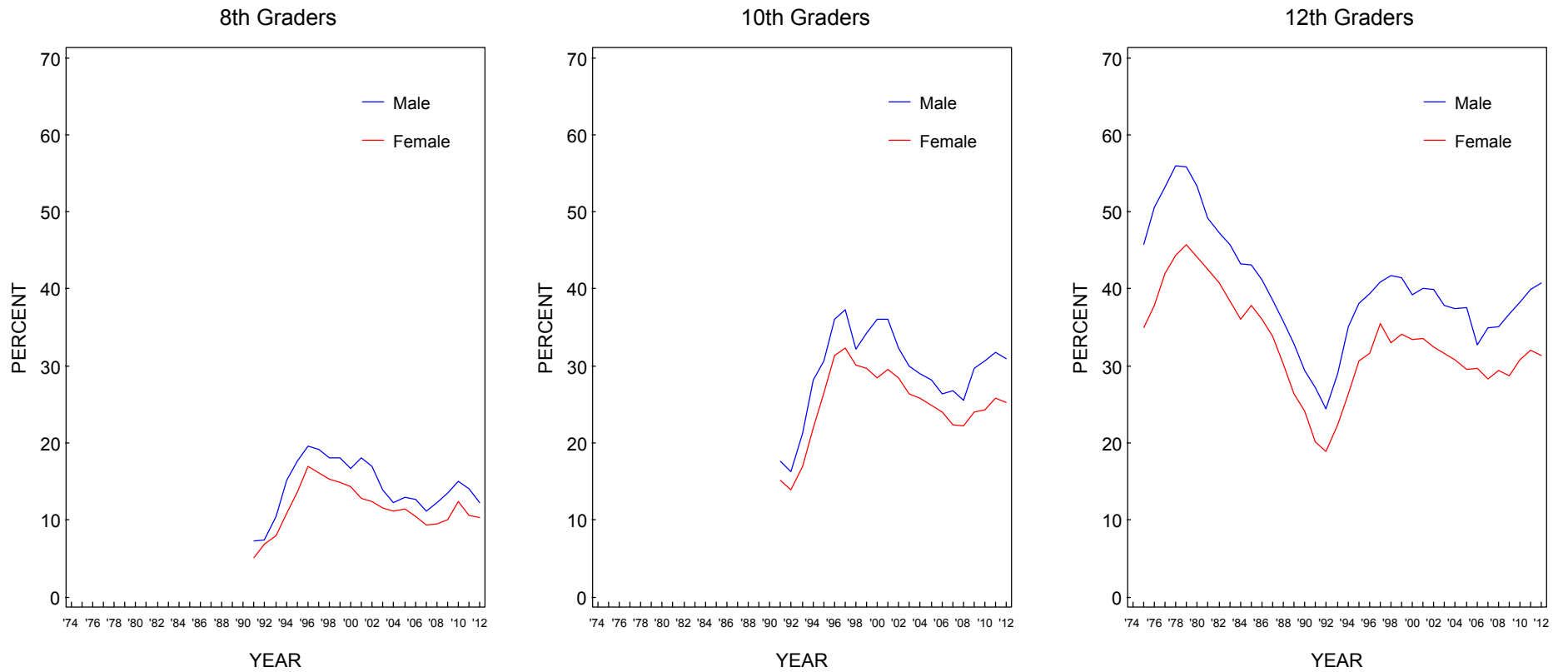
**FIGURE 18**  
**Marijuana: Trends in Lifetime Prevalence by Race/Ethnicity\***



Source. The Monitoring the Future study, the University of Michigan.

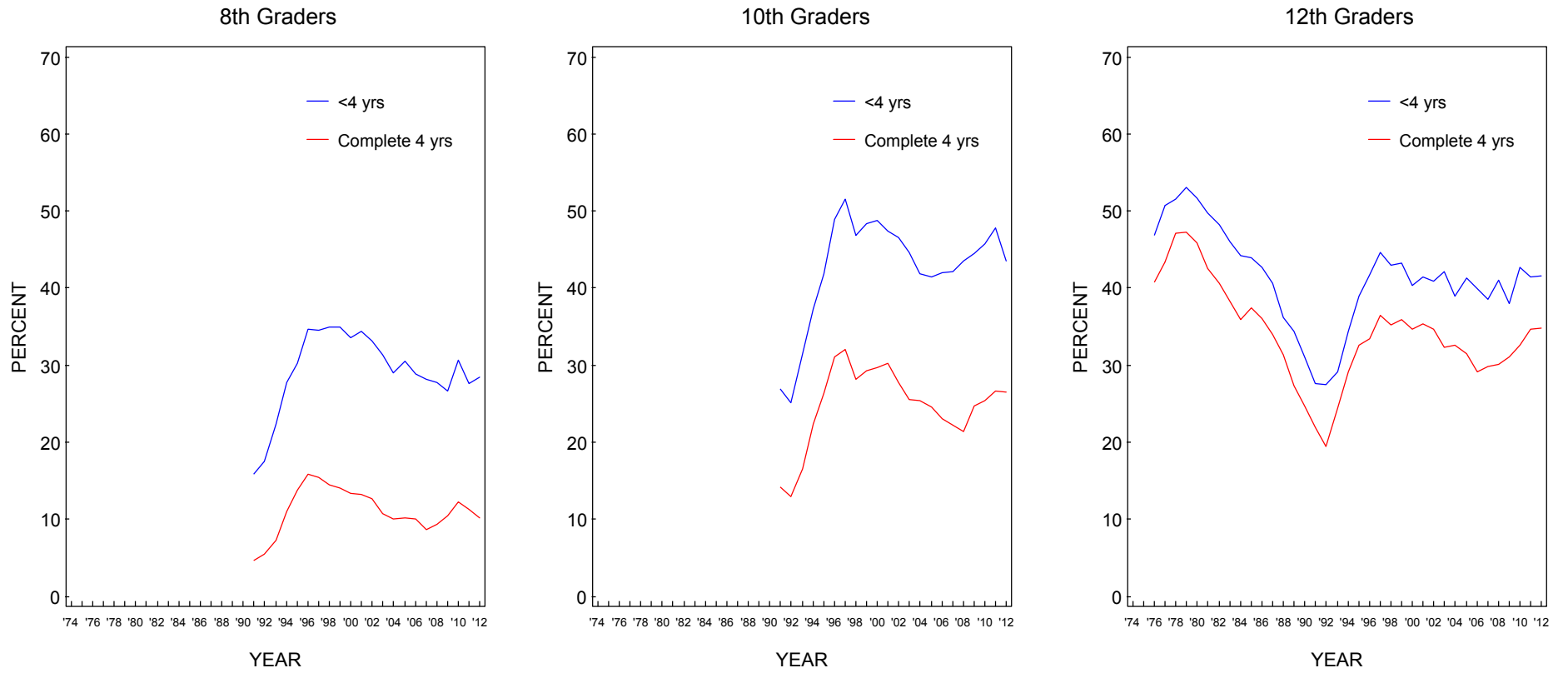
\*To derive percentages for each racial subgroup, data for the specified year and the previous year have been combined to increase subgroup sample sizes and thus provide more stable estimates.

**FIGURE 19**  
**Marijuana: Trends in Annual Prevalence by Gender**



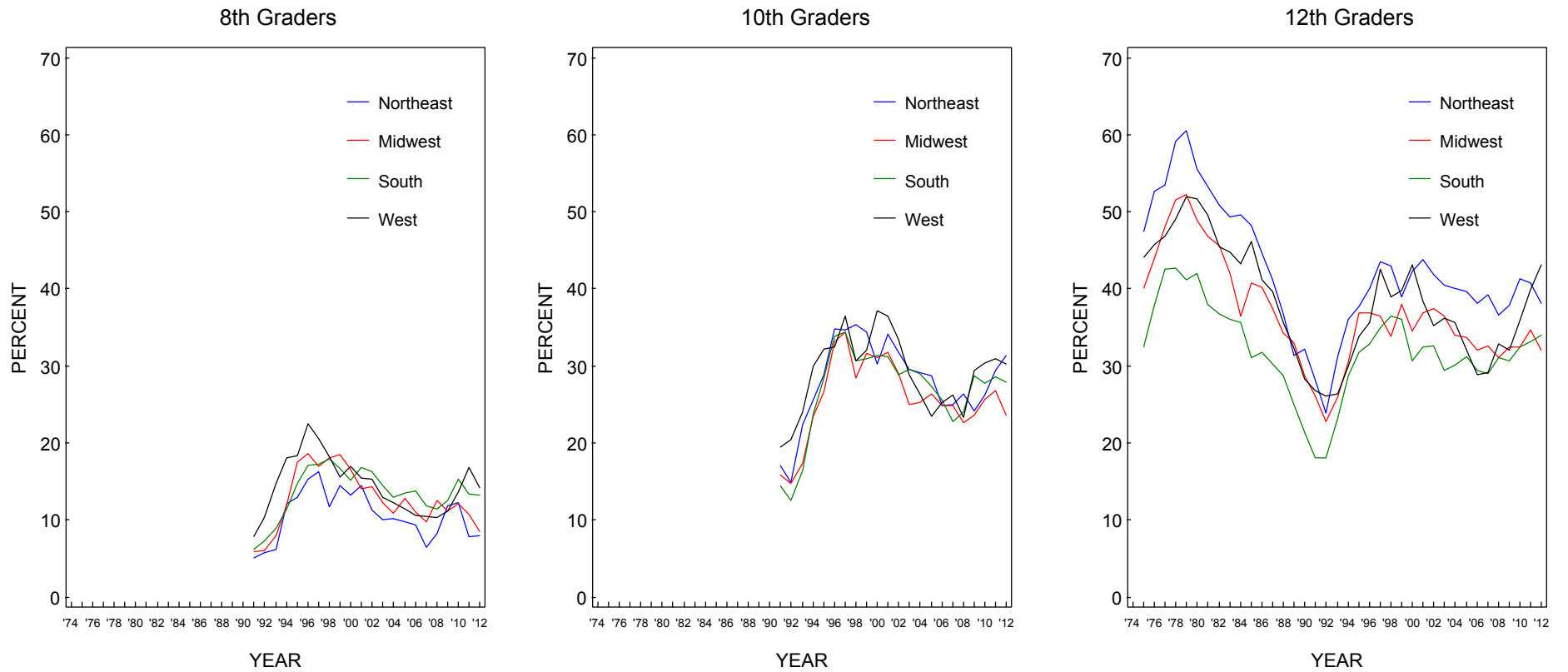
Source. The Monitoring the Future study, the University of Michigan.

**FIGURE 20**  
**Marijuana: Trends in Annual Prevalence by College Plans**



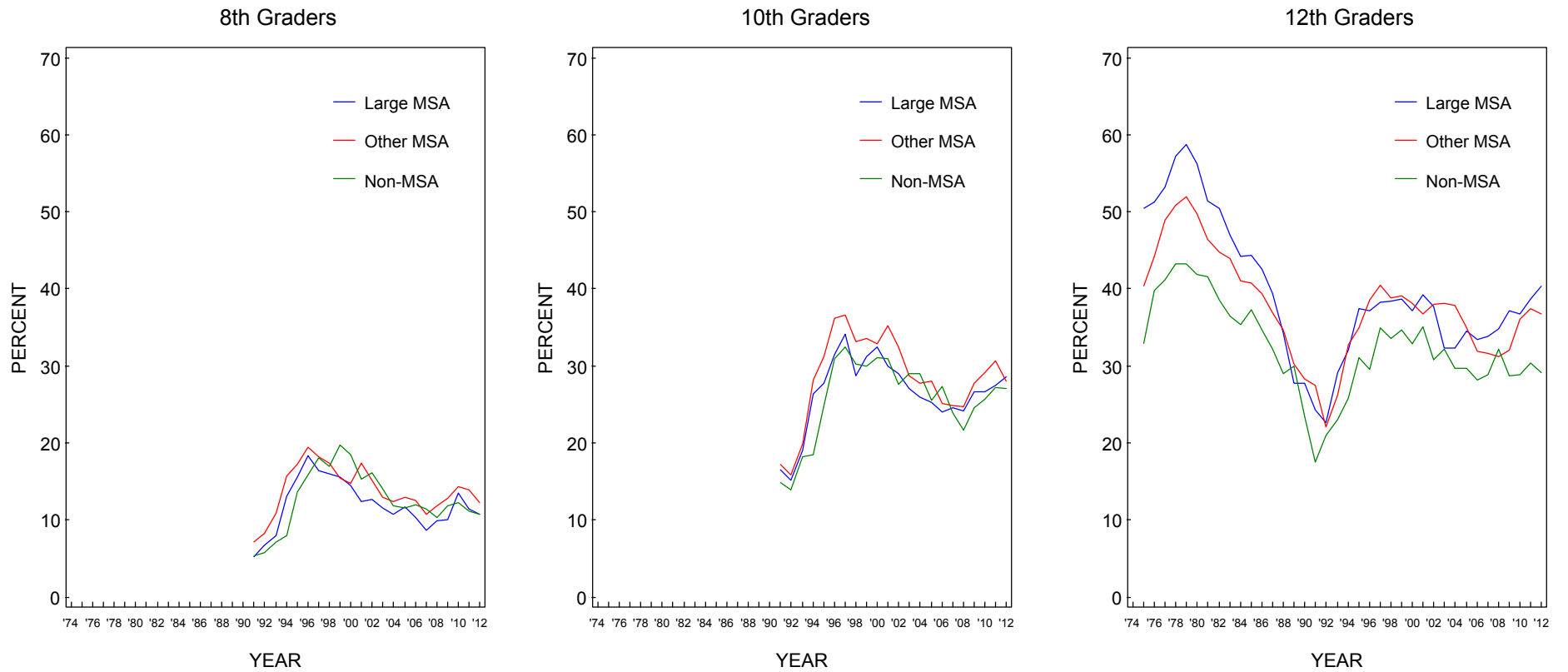
Source. The Monitoring the Future study, the University of Michigan.

**FIGURE 21**  
**Marijuana: Trends in Annual Prevalence by Region**



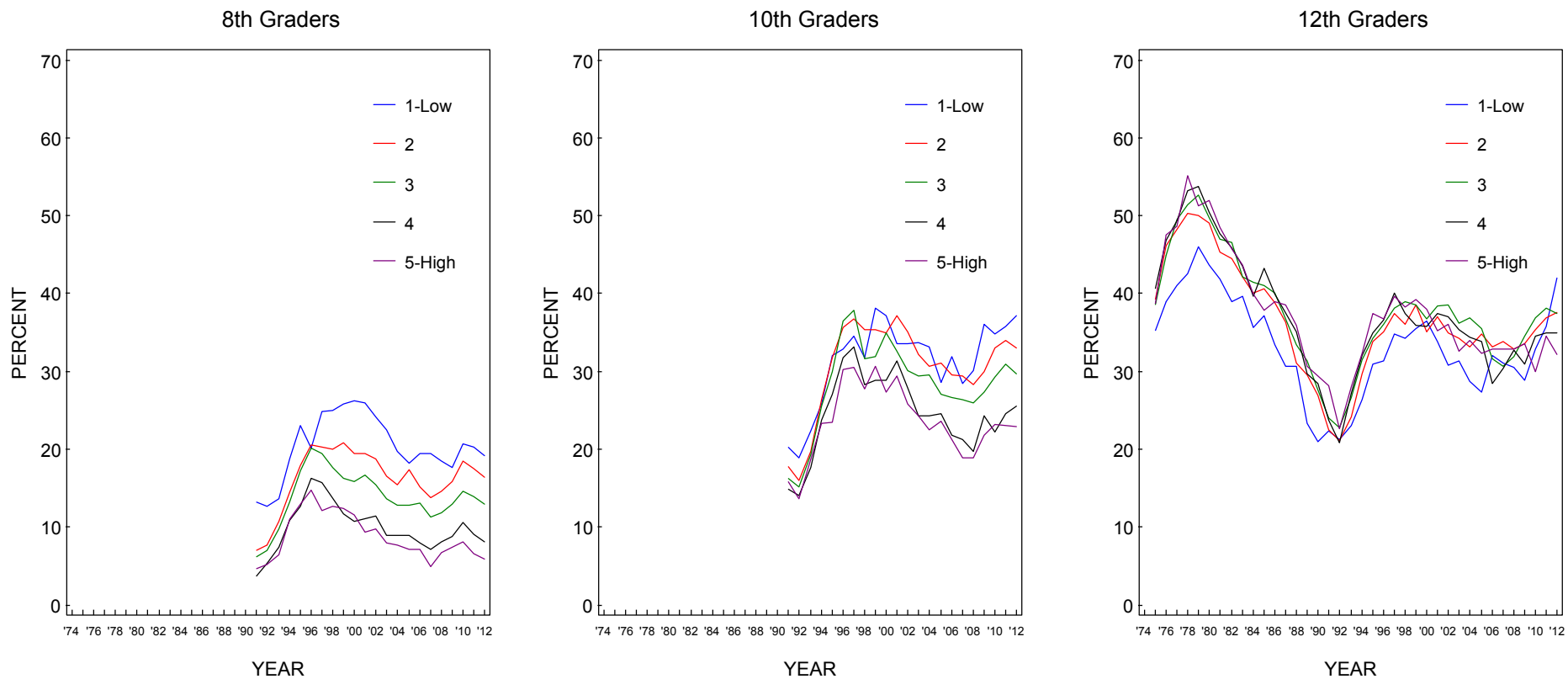
Source. The Monitoring the Future study, the University of Michigan.

**FIGURE 22**  
**Marijuana: Trends in Annual Prevalence by Population Density**



Source. The Monitoring the Future study, the University of Michigan.

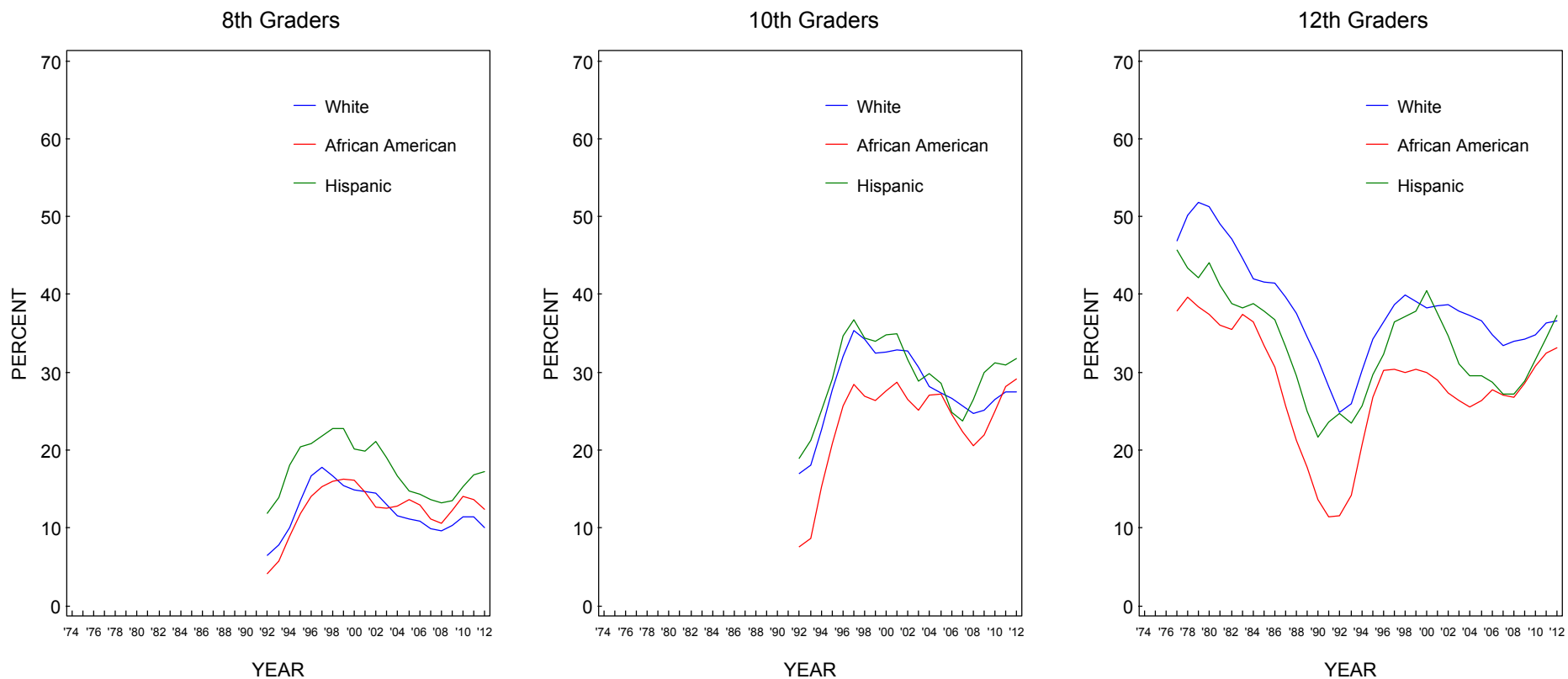
**FIGURE 23**  
**Marijuana: Trends in Annual Prevalence by Average Education Level of Parents**



Source. The Monitoring the Future study, the University of Michigan.



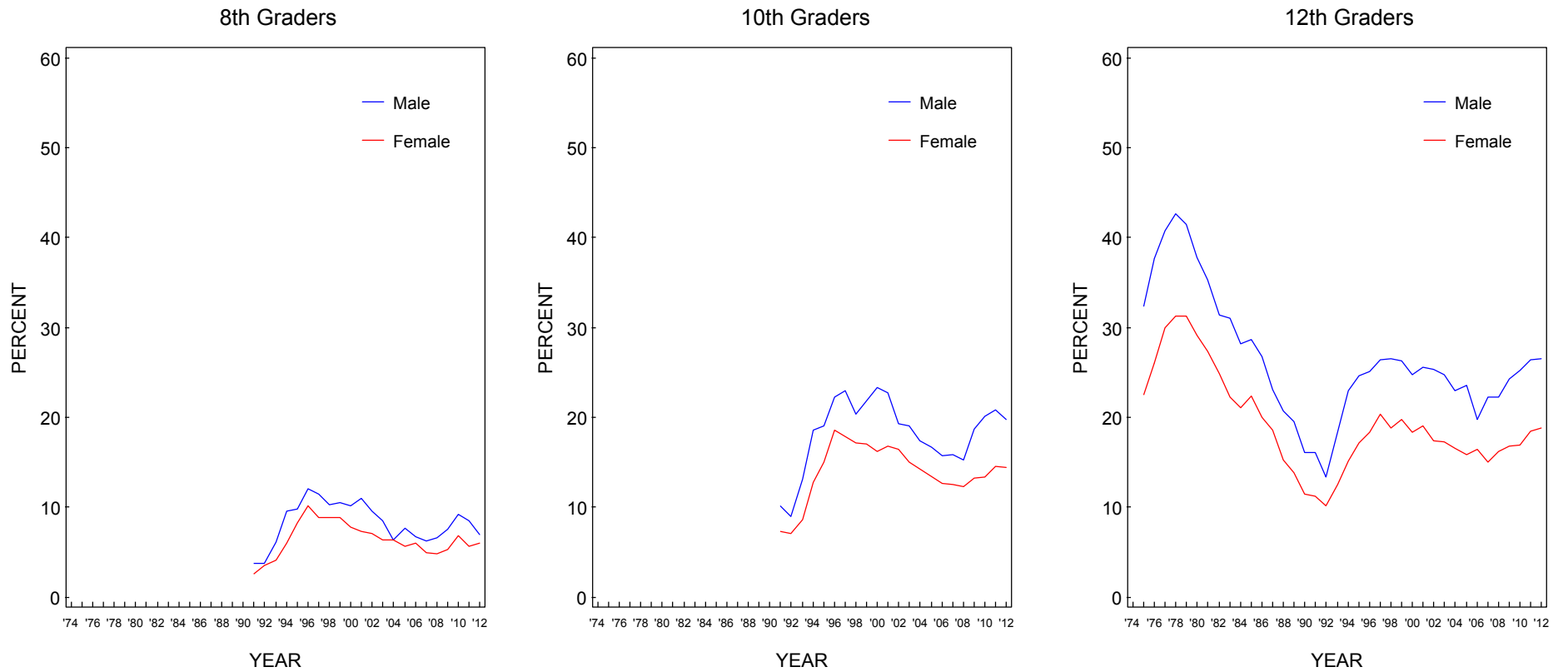
**FIGURE 24**  
**Marijuana: Trends in Annual Prevalence by Race/Ethnicity\***



Source. The Monitoring the Future study, the University of Michigan.

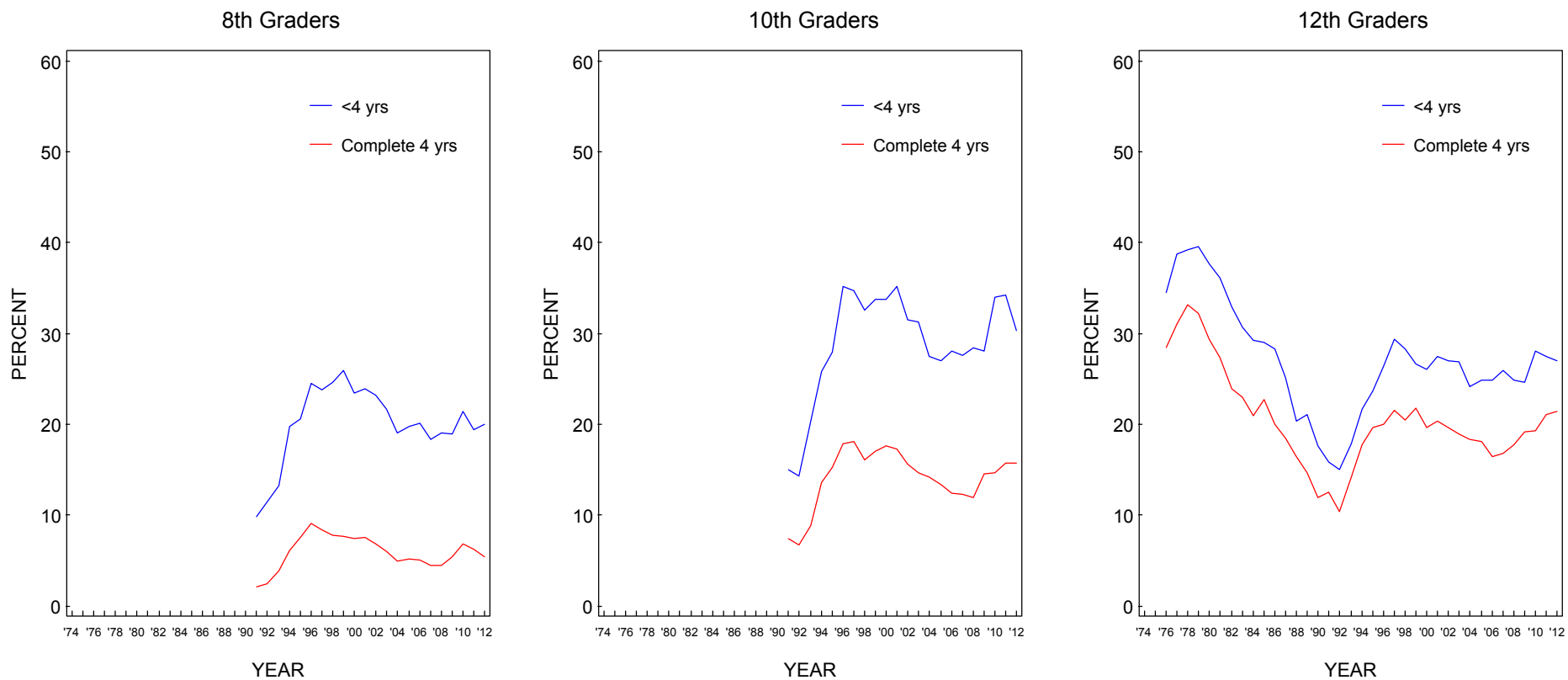
\*To derive percentages for each racial subgroup, data for the specified year and the previous year have been combined to increase subgroup sample sizes and thus provide more stable estimates.

**FIGURE 25**  
**Marijuana: Trends in 30-Day Prevalence by Gender**



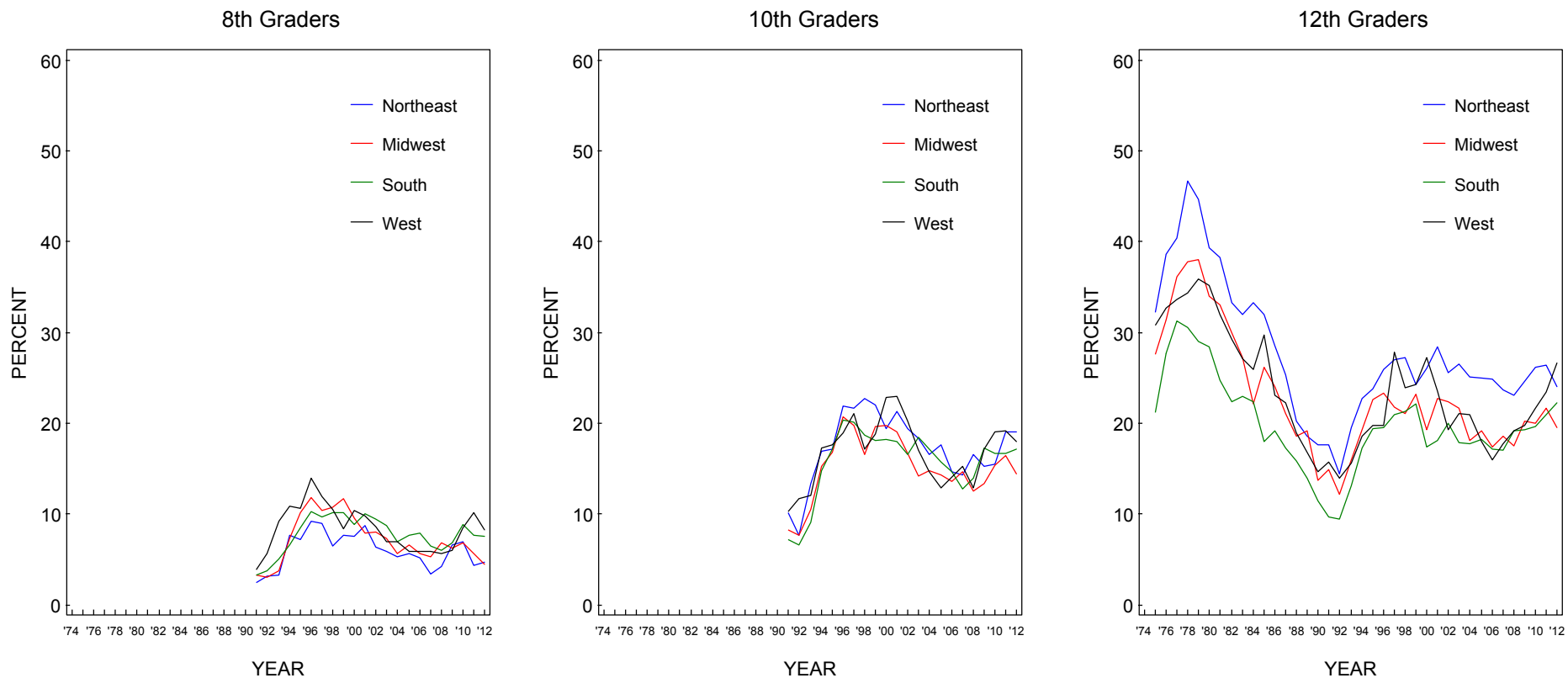
Source. The Monitoring the Future study, the University of Michigan.

**FIGURE 26**  
**Marijuana: Trends in 30-Day Prevalence by College Plans**



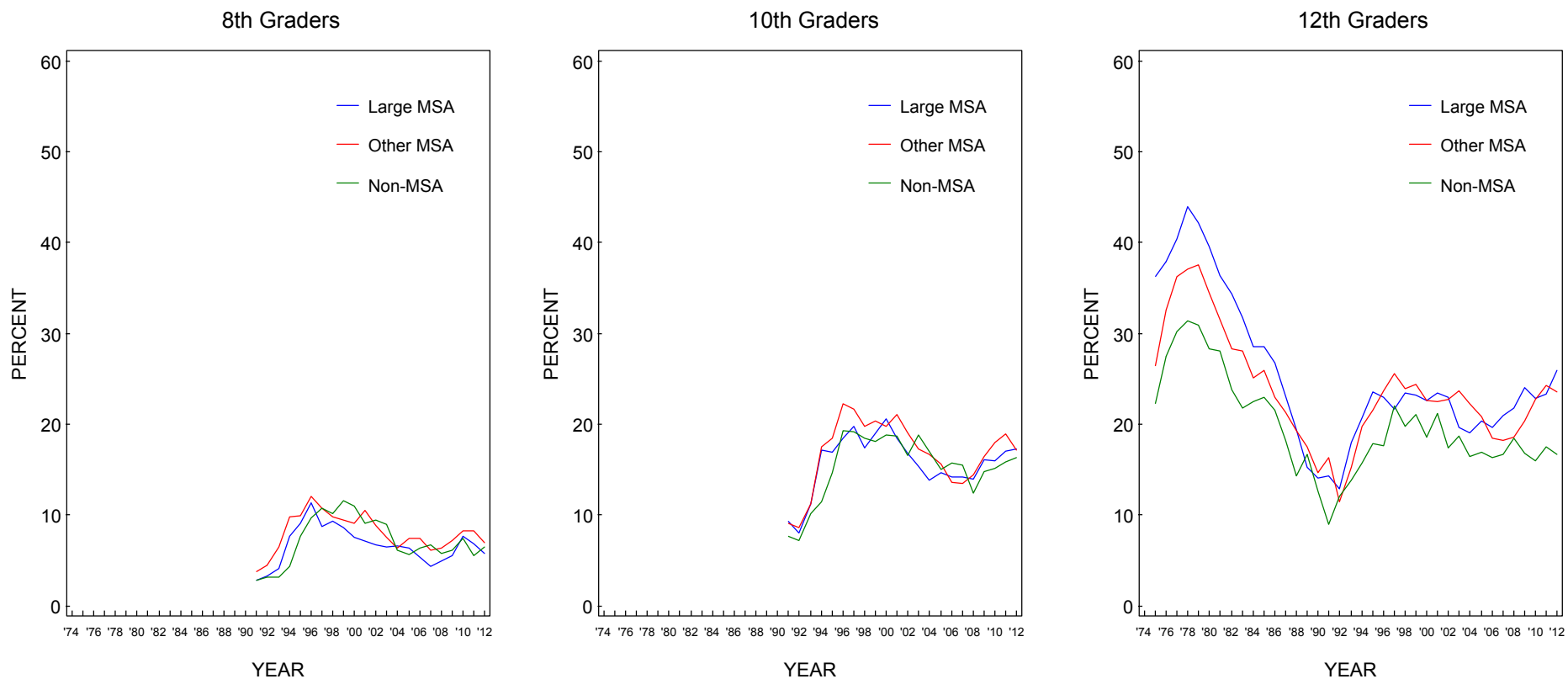
Source. The Monitoring the Future study, the University of Michigan.

**FIGURE 27**  
**Marijuana: Trends in 30-Day Prevalence by Region**



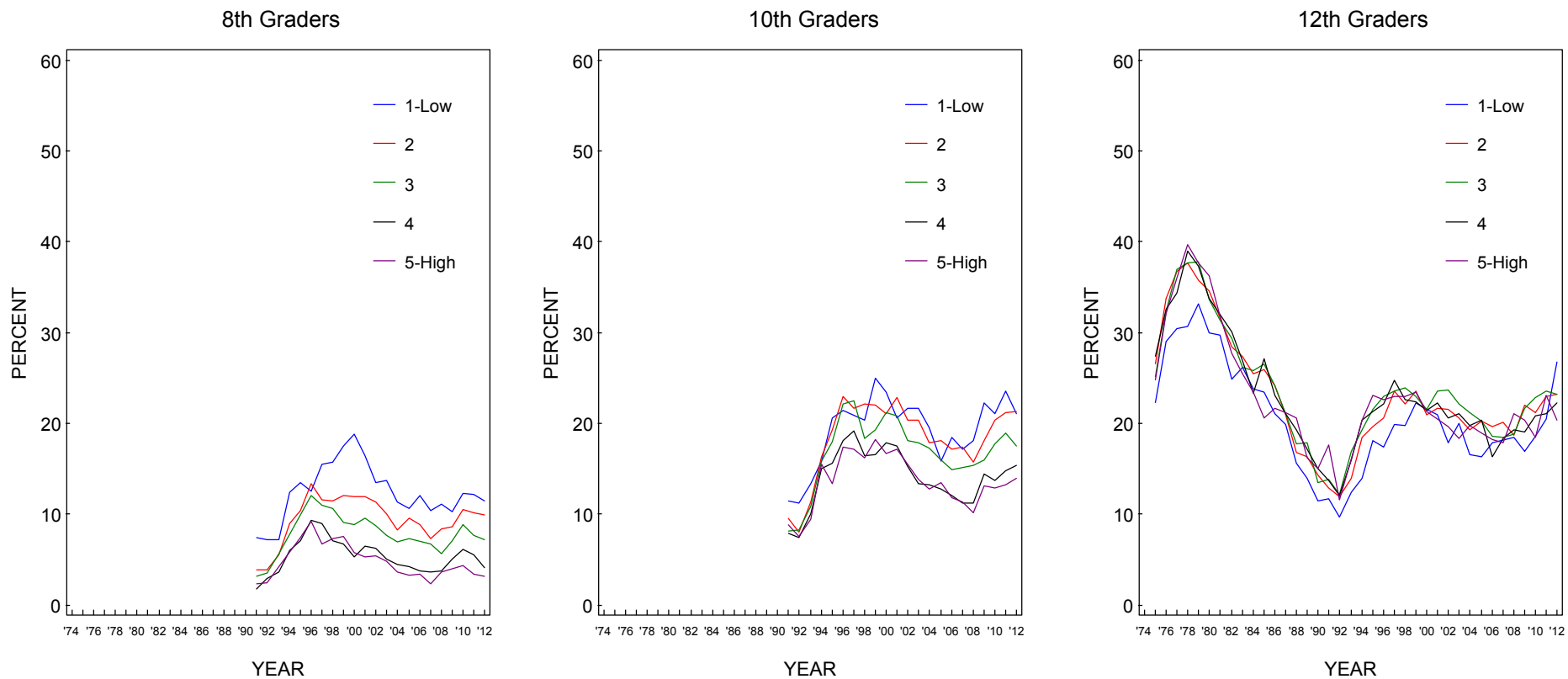
Source. The Monitoring the Future study, the University of Michigan.

**FIGURE 28**  
**Marijuana: Trends in 30-Day Prevalence by Population Density**



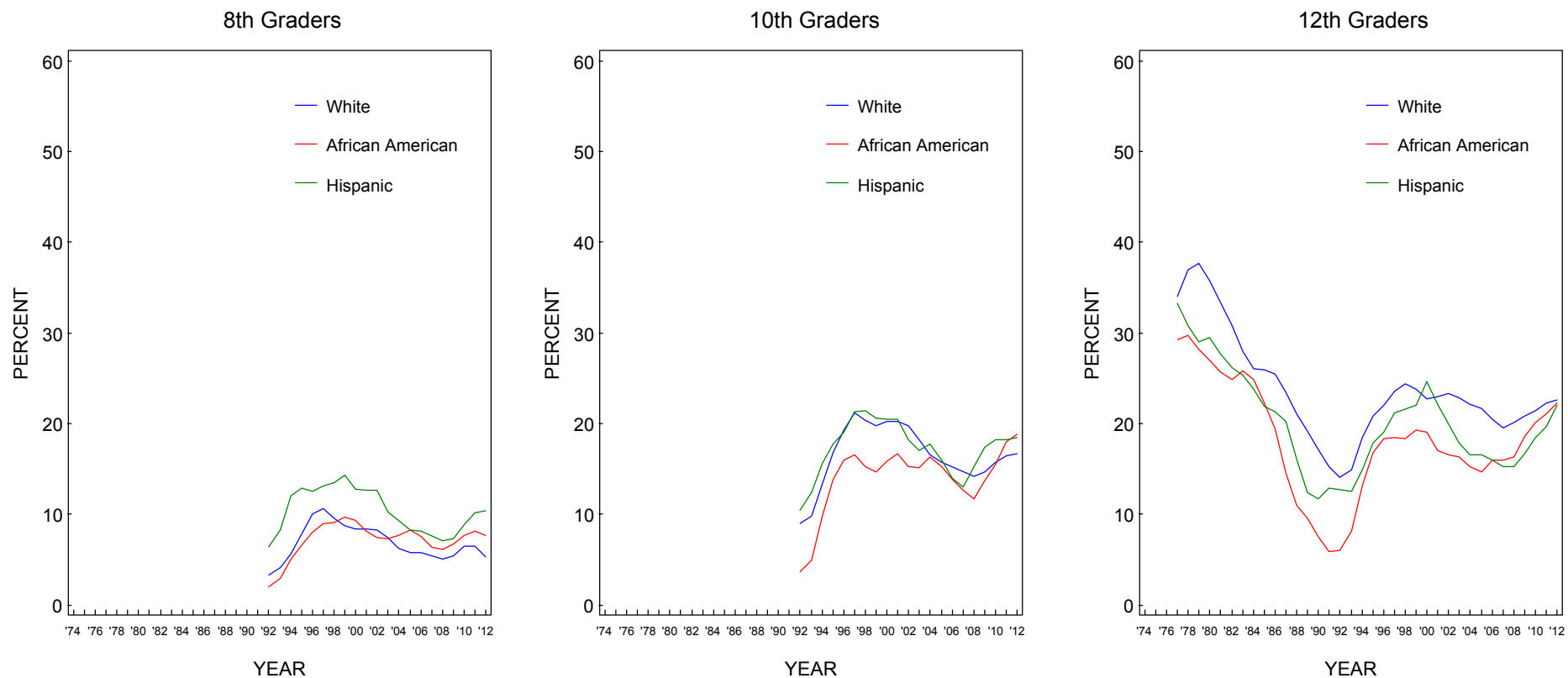
Source. The Monitoring the Future study, the University of Michigan.

**FIGURE 29**  
**Marijuana: Trends in 30-Day Prevalence by Average Education Level of Parents**



Source. The Monitoring the Future study, the University of Michigan.

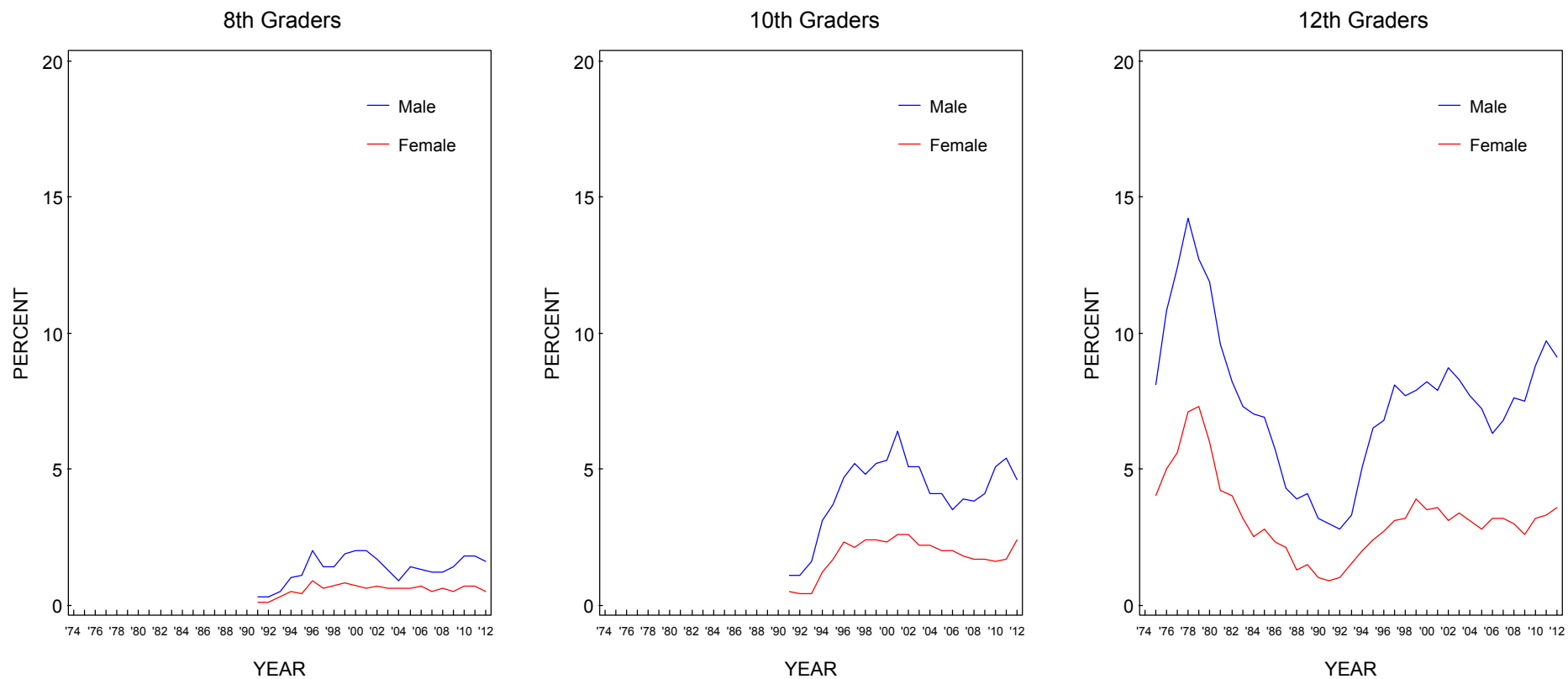
**FIGURE 30**  
**Marijuana: Trends in 30-Day Prevalence by Race/Ethnicity\***



Source. The Monitoring the Future study, the University of Michigan.

\*To derive percentages for each racial subgroup, data for the specified year and the previous year have been combined to increase subgroup sample sizes and thus provide more stable estimates.

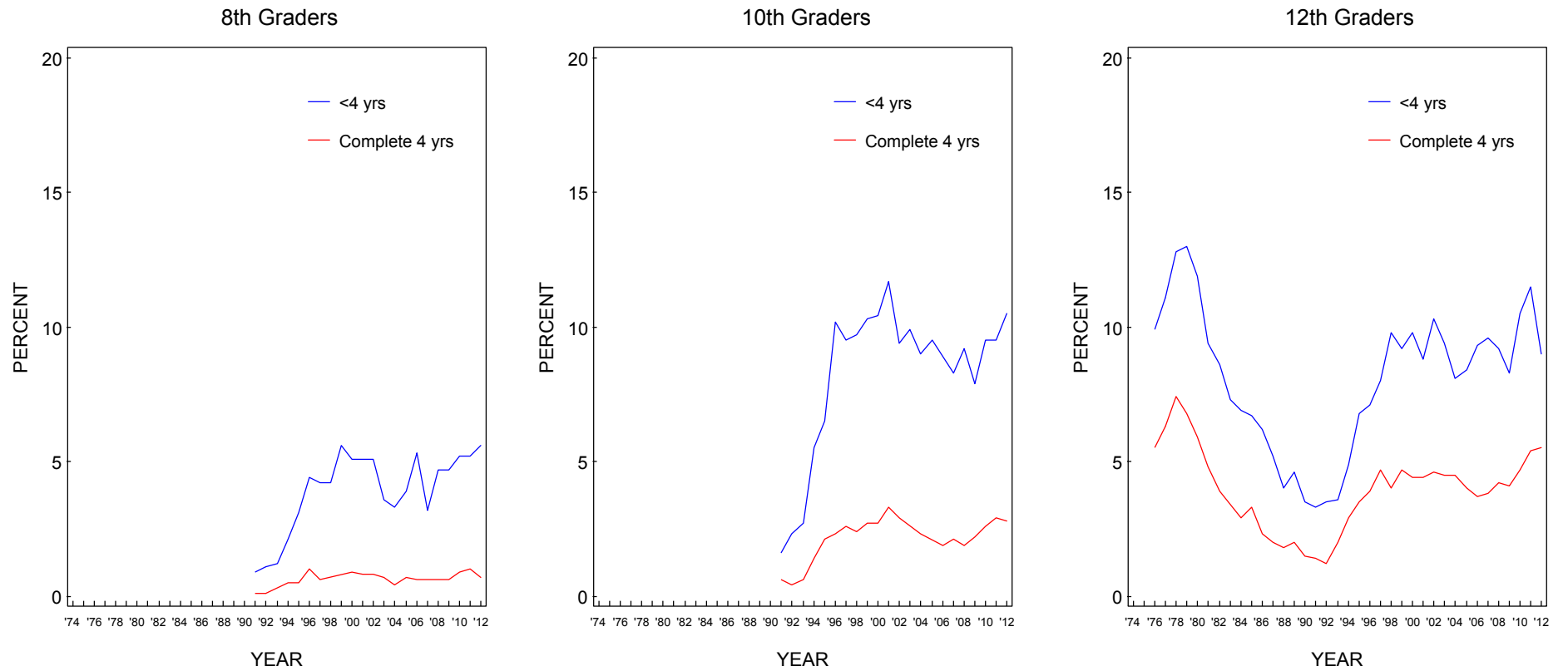
**FIGURE 31**  
**Marijuana: Trends in 30-Day Prevalence of Daily Use by Gender**



Source. The Monitoring the Future study, the University of Michigan.

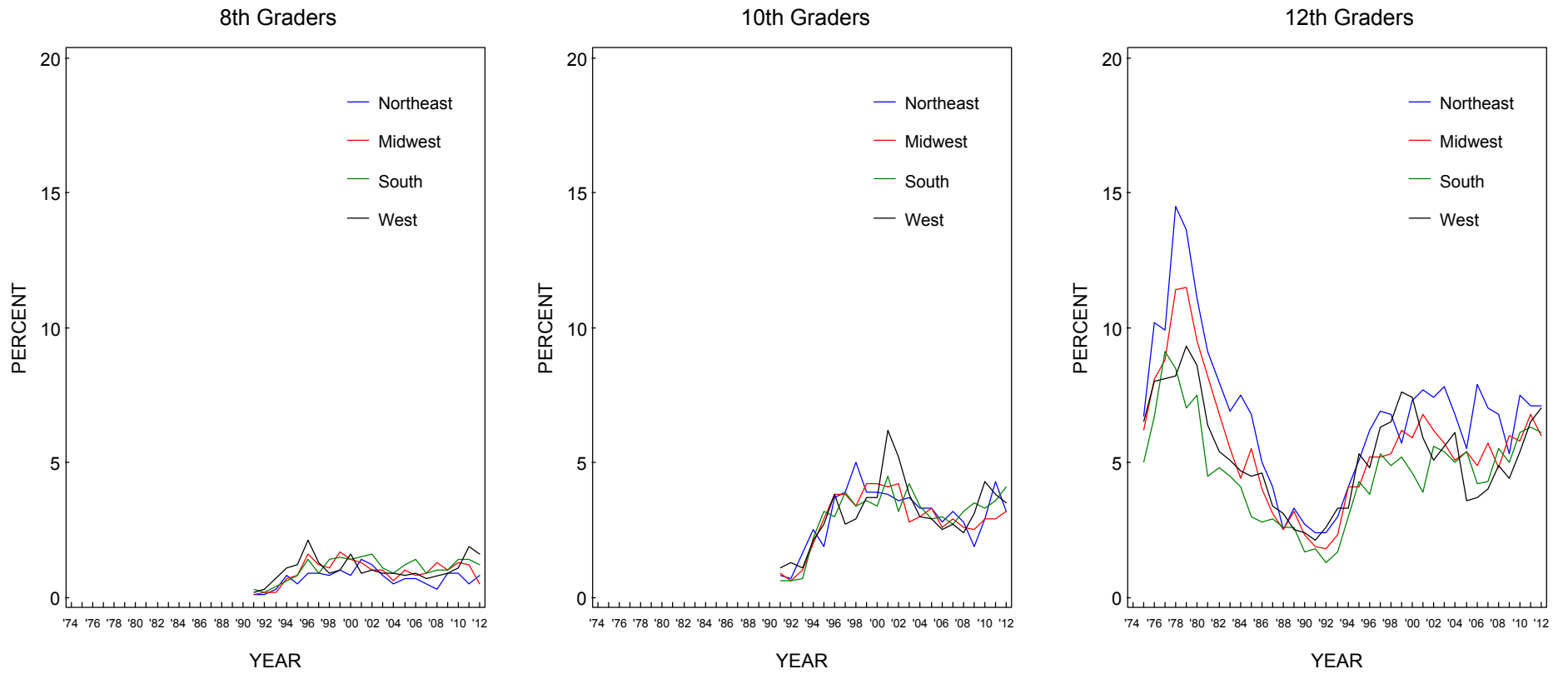


**FIGURE 32**  
**Marijuana: Trends in 30-Day Prevalence of Daily Use by College Plans**



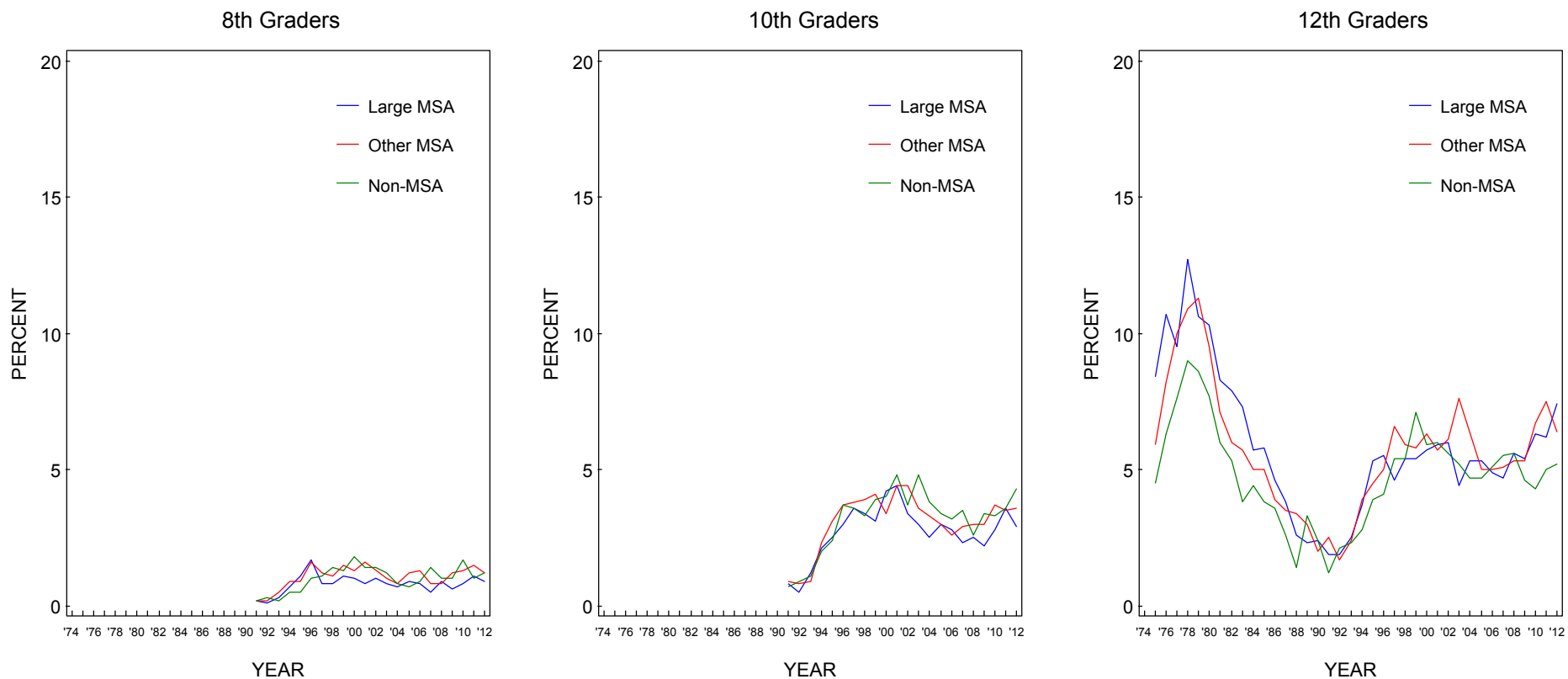
Source. The Monitoring the Future study, the University of Michigan.

**FIGURE 33**  
**Marijuana: Trends in 30-Day Prevalence of Daily Use by Region**



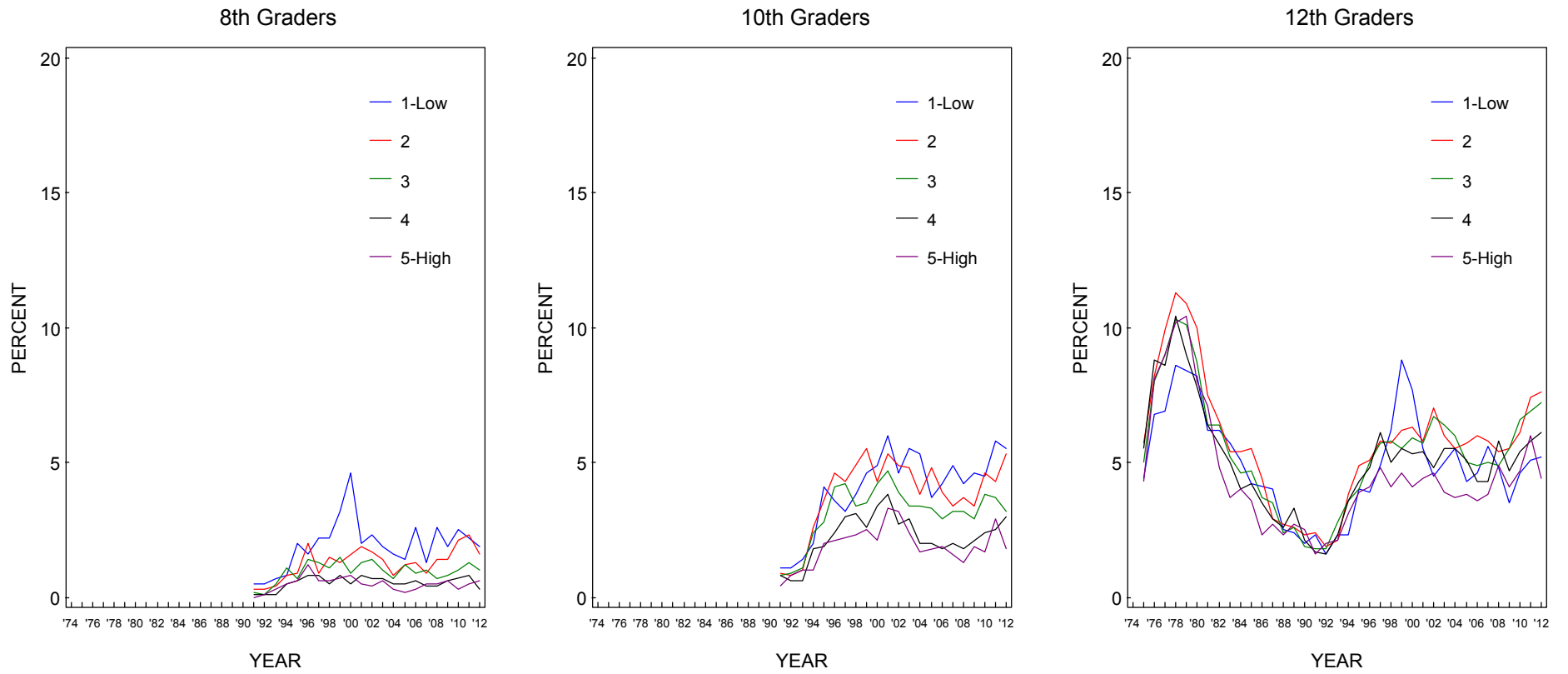
Source. The Monitoring the Future study, the University of Michigan.

**FIGURE 34**  
**Marijuana: Trends in 30-Day Prevalence of Daily Use by Population Density**



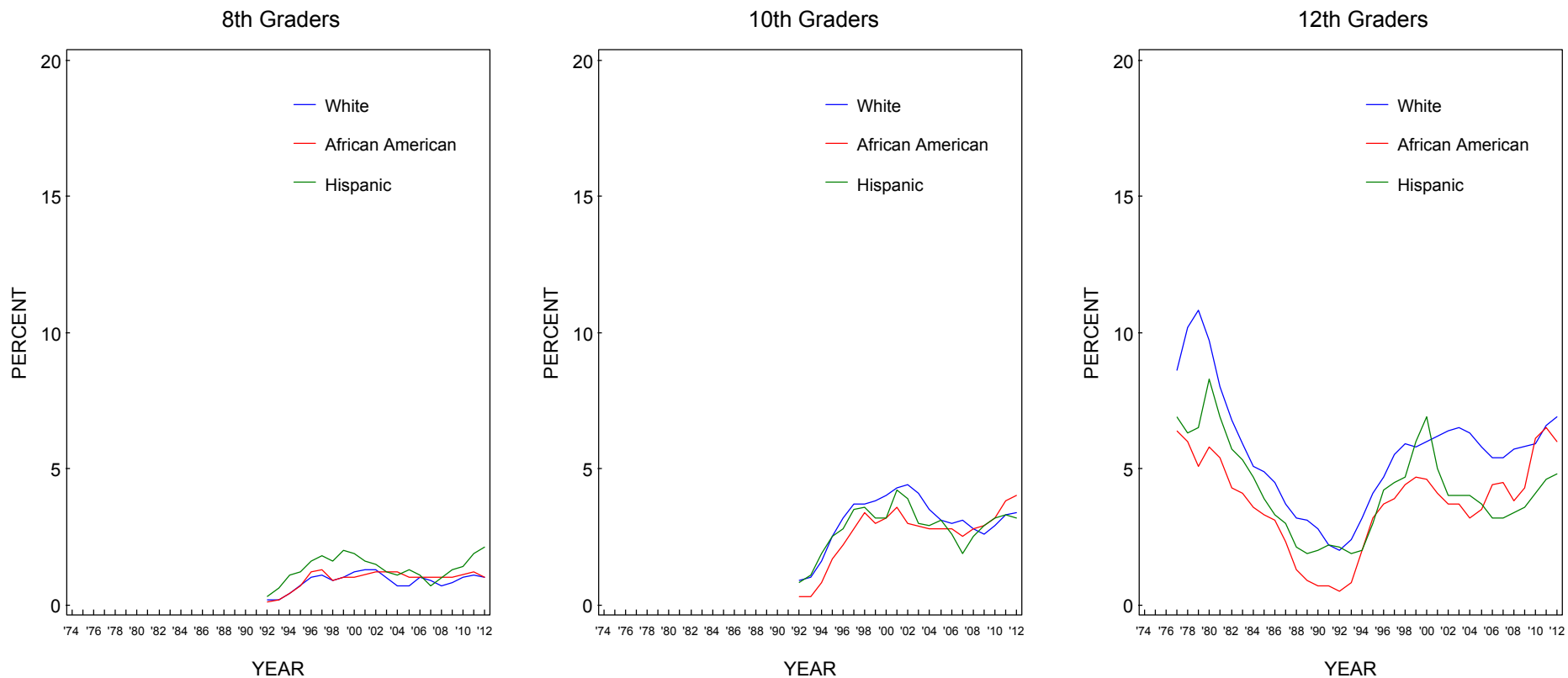
Source. The Monitoring the Future study, the University of Michigan.

**FIGURE 35**  
**Marijuana: Trends 30-Day Prevalence of Daily Use by Average Education Level of Parents**



Source. The Monitoring the Future study, the University of Michigan.

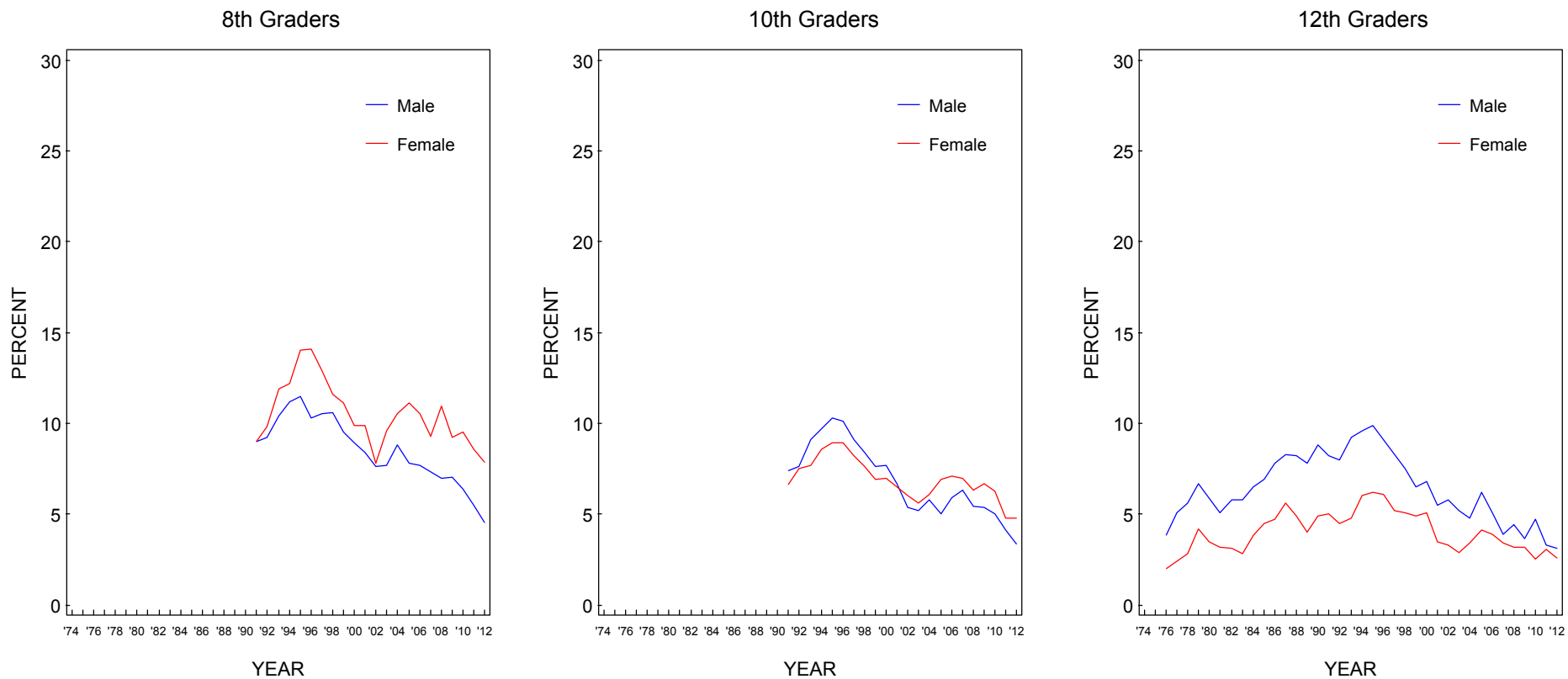
**FIGURE 36**  
**Marijuana: Trends in 30-Day Prevalence of Daily Use by Race/Ethnicity\***



Source. The Monitoring the Future study, the University of Michigan.

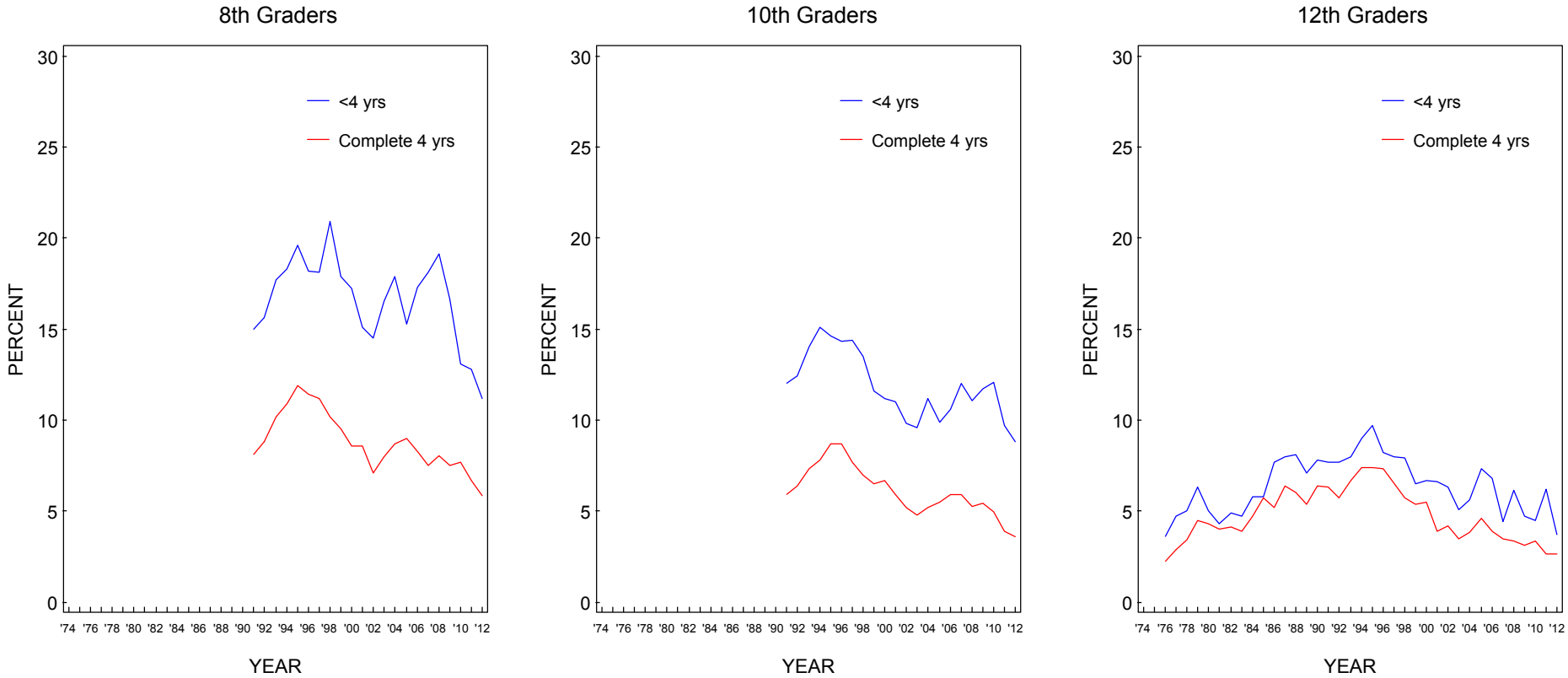
\*To derive percentages for each racial subgroup, data for the specified year and the previous year have been combined to increase subgroup sample sizes and thus provide more stable estimates.

**FIGURE 37**  
**Inhalants: Trends in Annual Prevalence by Gender**



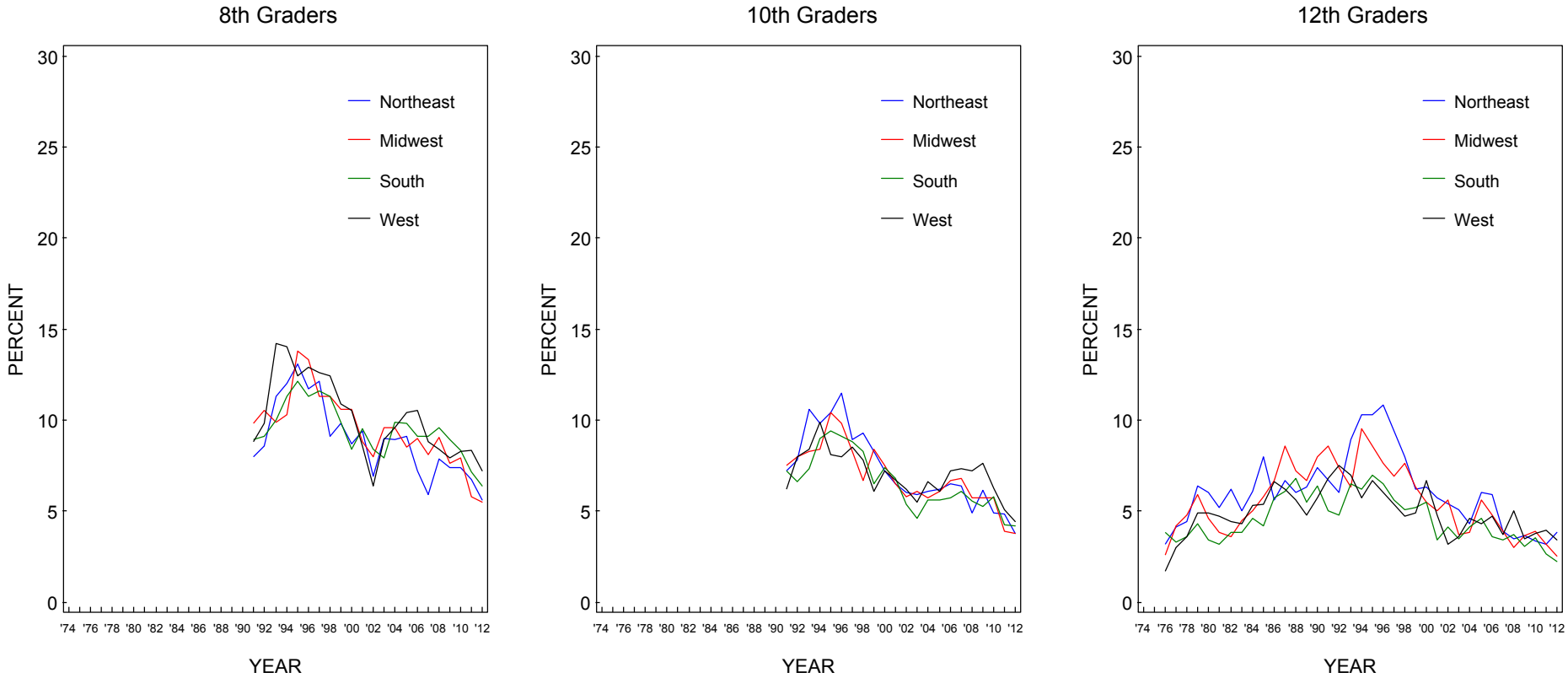
Source. The Monitoring the Future study, the University of Michigan.

**FIGURE 38**  
**Inhalants: Trends in Annual Prevalence by College Plans**



Source. The Monitoring the Future study, the University of Michigan.

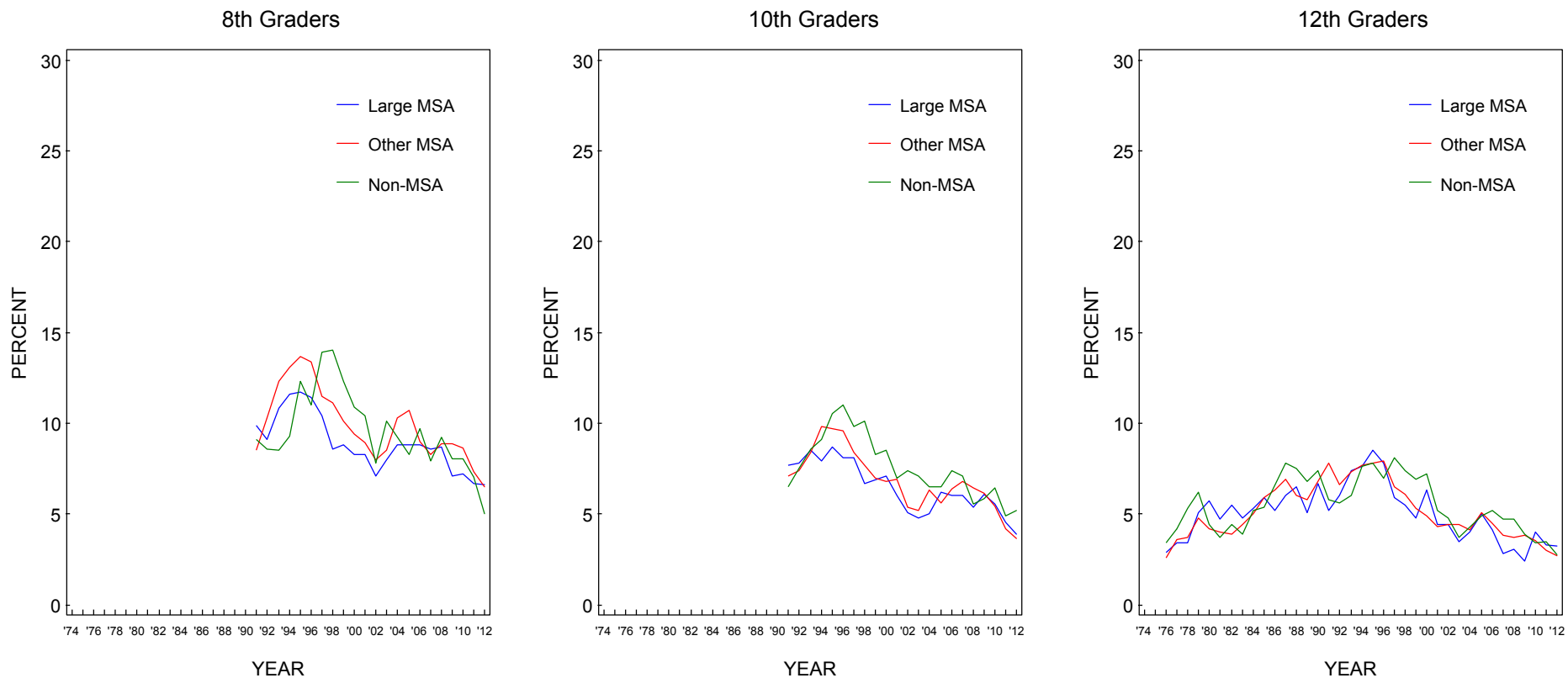
**FIGURE 39**  
**Inhalants: Trends in Annual Prevalence by Region**



Source. The Monitoring the Future study, the University of Michigan.

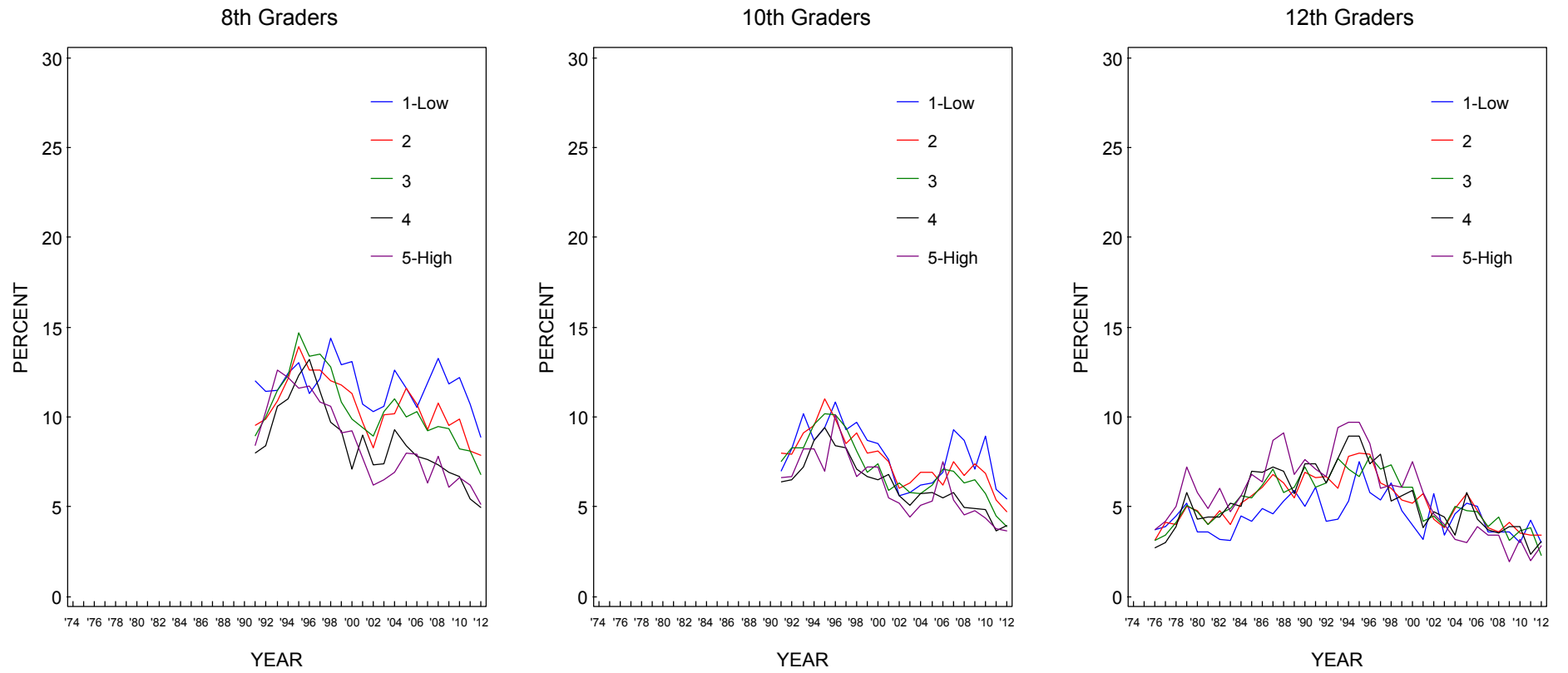


**FIGURE 40**  
**Inhalants: Trends in Annual Prevalence by Population Density**



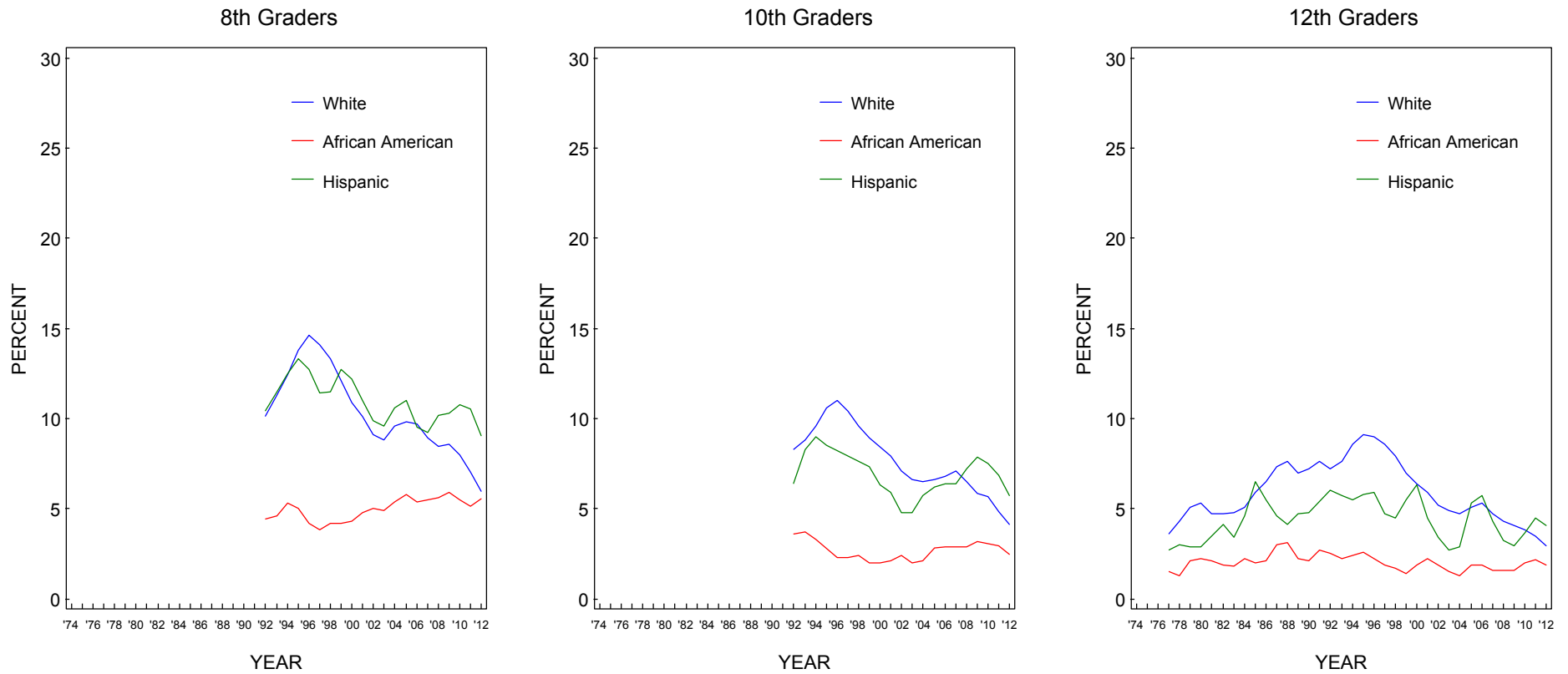
Source. The Monitoring the Future study, the University of Michigan.

**FIGURE 41**  
**Inhalants: Trends in Annual Prevalence by Average Education Level of Parents**



Source. The Monitoring the Future study, the University of Michigan.

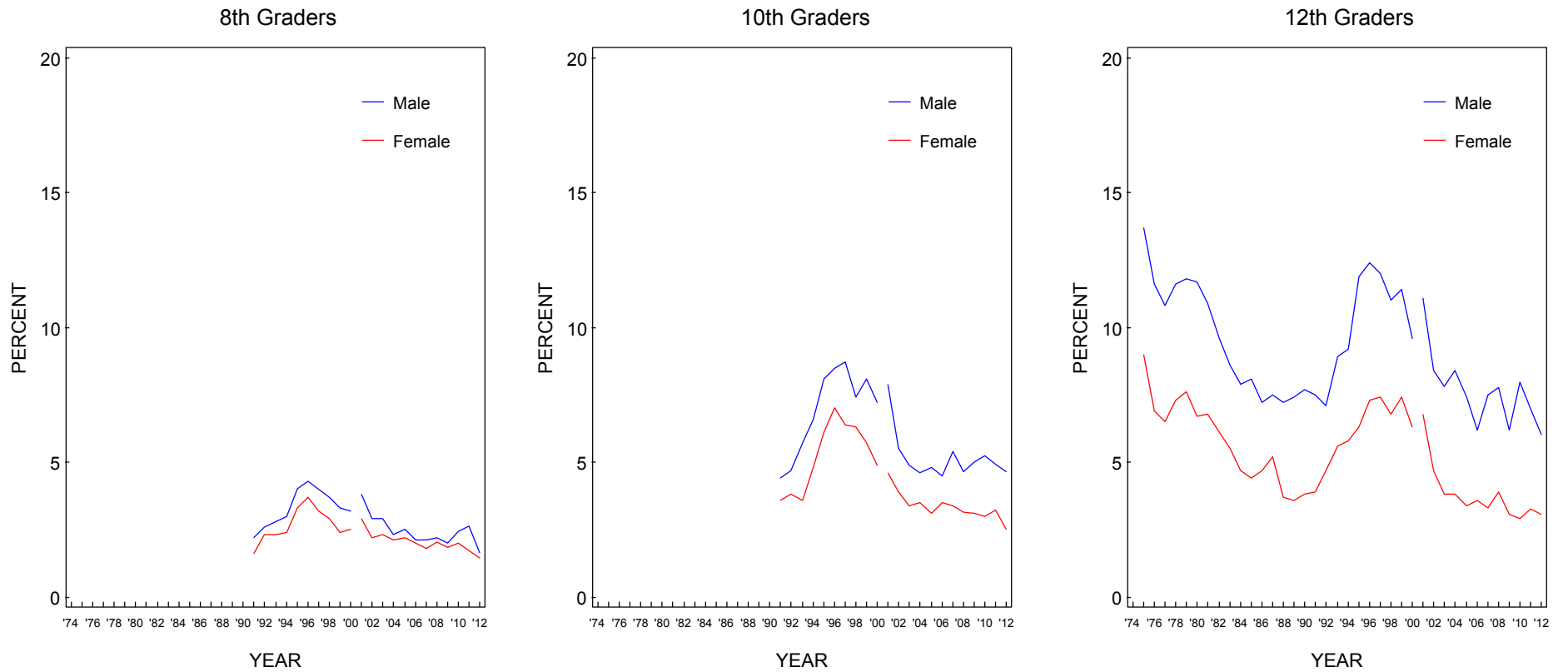
**FIGURE 42**  
**Inhalants: Trends in Annual Prevalence by Race/Ethnicity\***



Source. The Monitoring the Future study, the University of Michigan.

\*To derive percentages for each racial subgroup, data for the specified year and the previous year have been combined to increase subgroup sample sizes and thus provide more stable estimates.

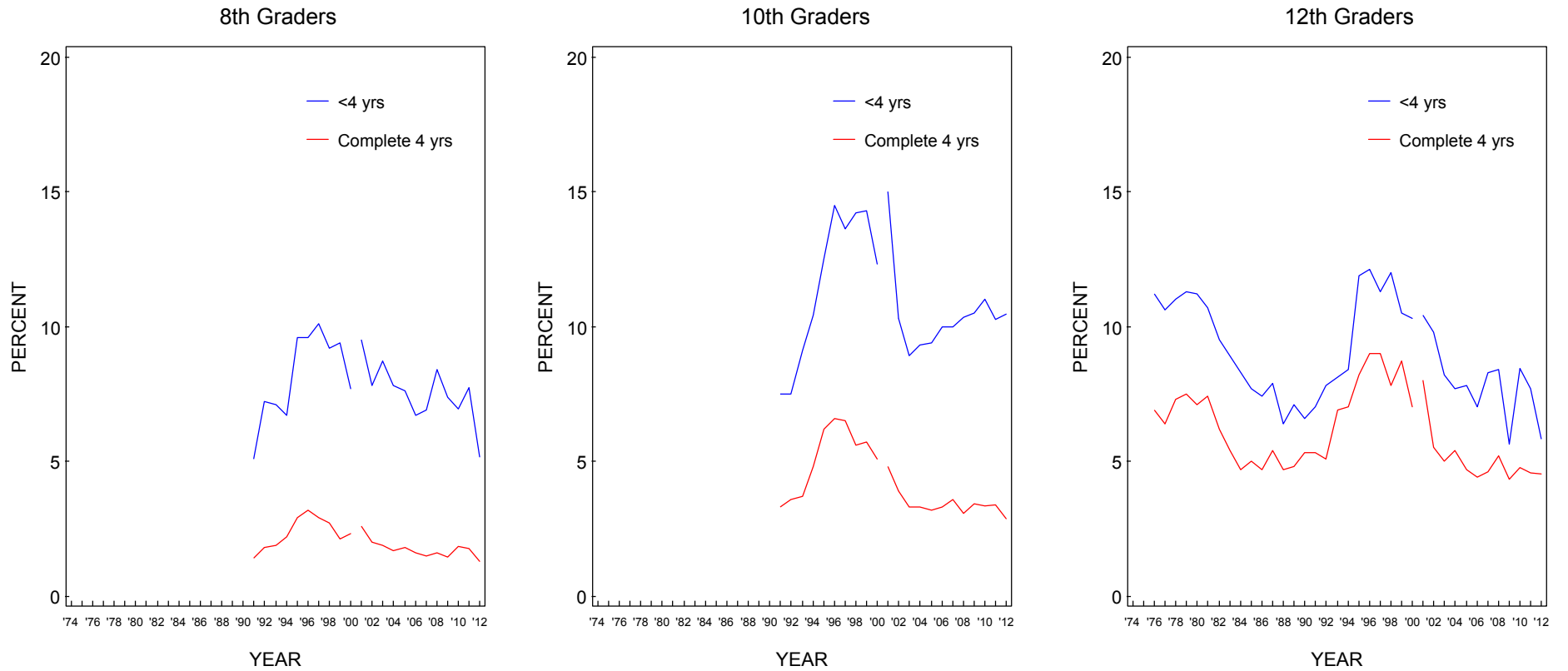
**FIGURE 43**  
**Hallucinogens:\* Trends in Annual Prevalence by Gender**



Source. The Monitoring the Future study, the University of Michigan.

\*Beginning in 2001, a revised set of questions on other hallucinogen use was introduced. Data for hallucinogens are affected by these changes. Refer to corresponding tables for further details.

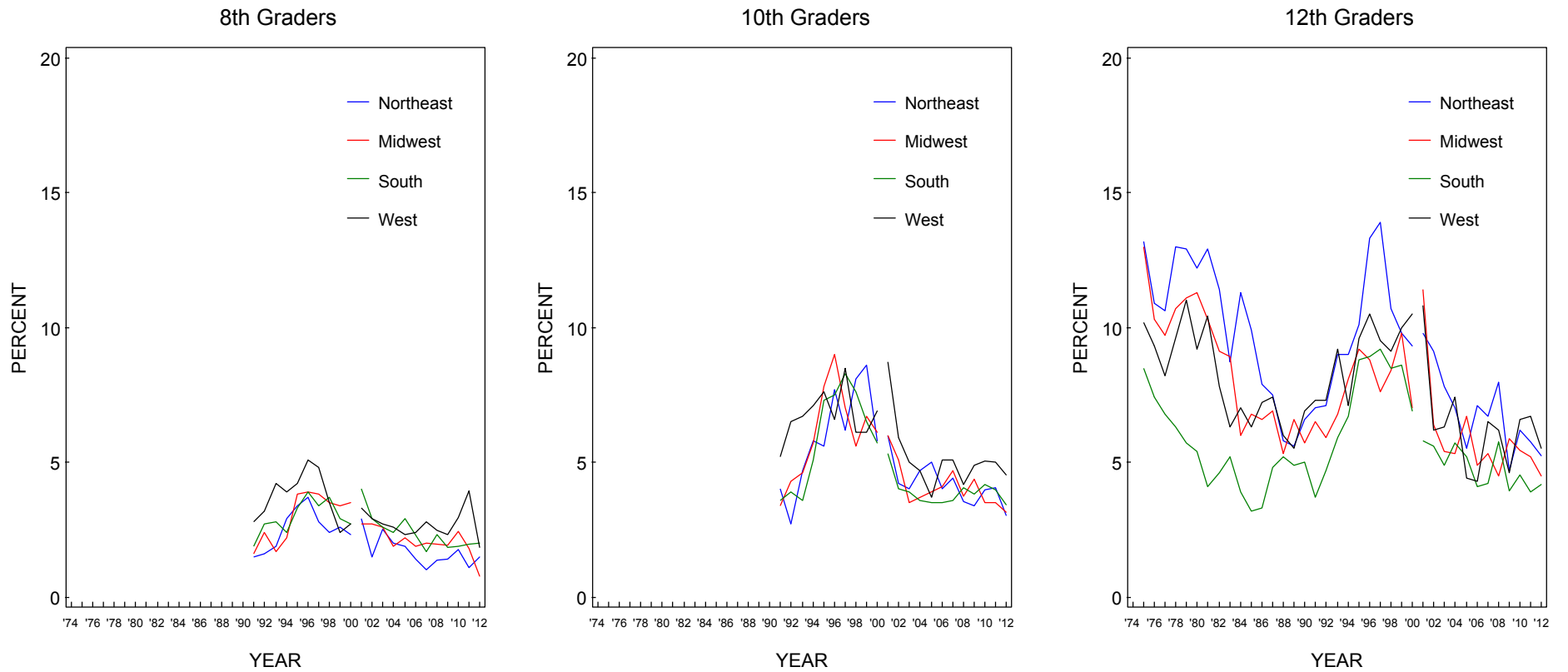
**FIGURE 44**  
**Hallucinogens:\* Trends in Annual Prevalence by College Plans**



Source. The Monitoring the Future study, the University of Michigan.

\*Beginning in 2001, a revised set of questions on other hallucinogen use was introduced. Data for hallucinogens are affected by these changes. Refer to corresponding tables for further details.

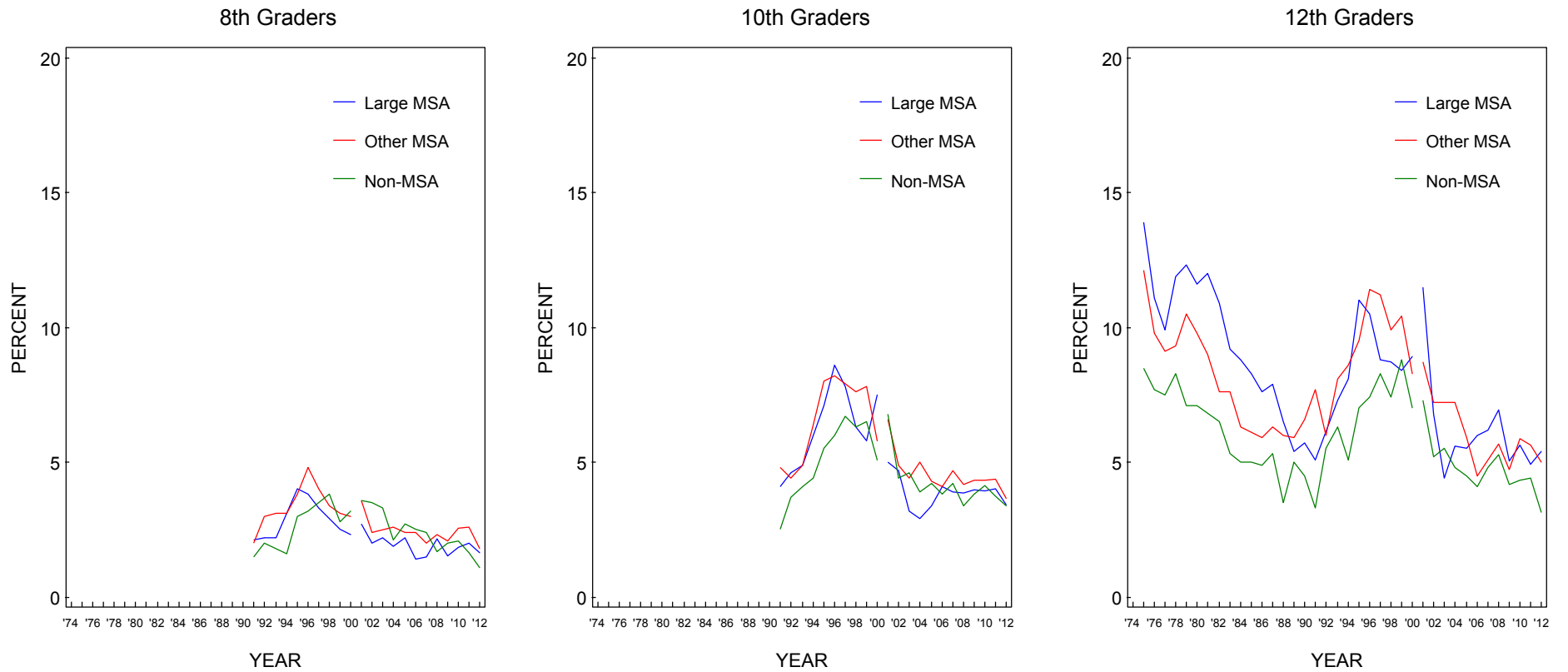
**FIGURE 45**  
**Hallucinogens:\* Trends in Annual Prevalence by Region**



Source. The Monitoring the Future study, the University of Michigan.

\*Beginning in 2001, a revised set of questions on other hallucinogen use was introduced. Data for hallucinogens are affected by these changes. Refer to corresponding tables for further details.

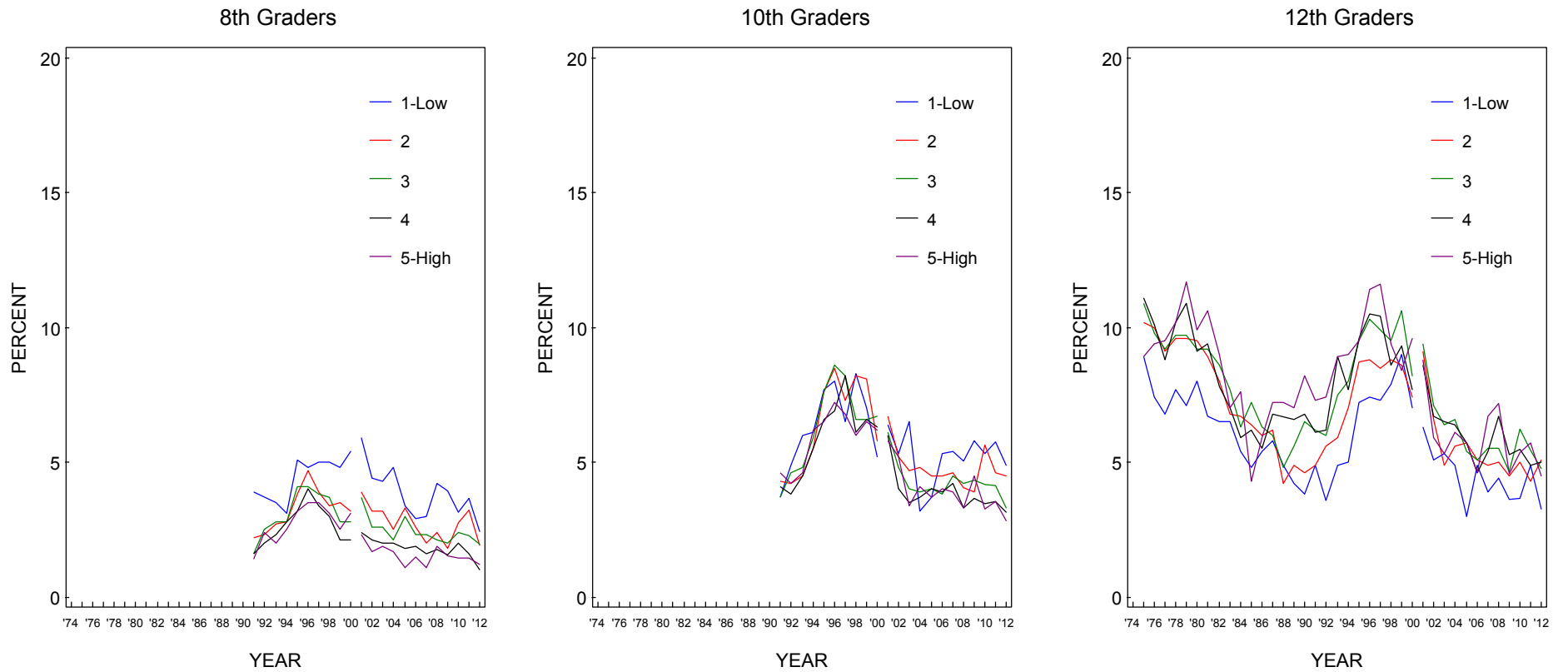
**FIGURE 46**  
**Hallucinogens:\* Trends in Annual Prevalence by Population Density**



Source. The Monitoring the Future study, the University of Michigan.

\*Beginning in 2001, a revised set of questions on other hallucinogen use was introduced. Data for hallucinogens are affected by these changes. Refer to corresponding tables for further details.

**FIGURE 47**  
**Hallucinogens:\* Trends in Annual Prevalence by Average Education Level of Parents**

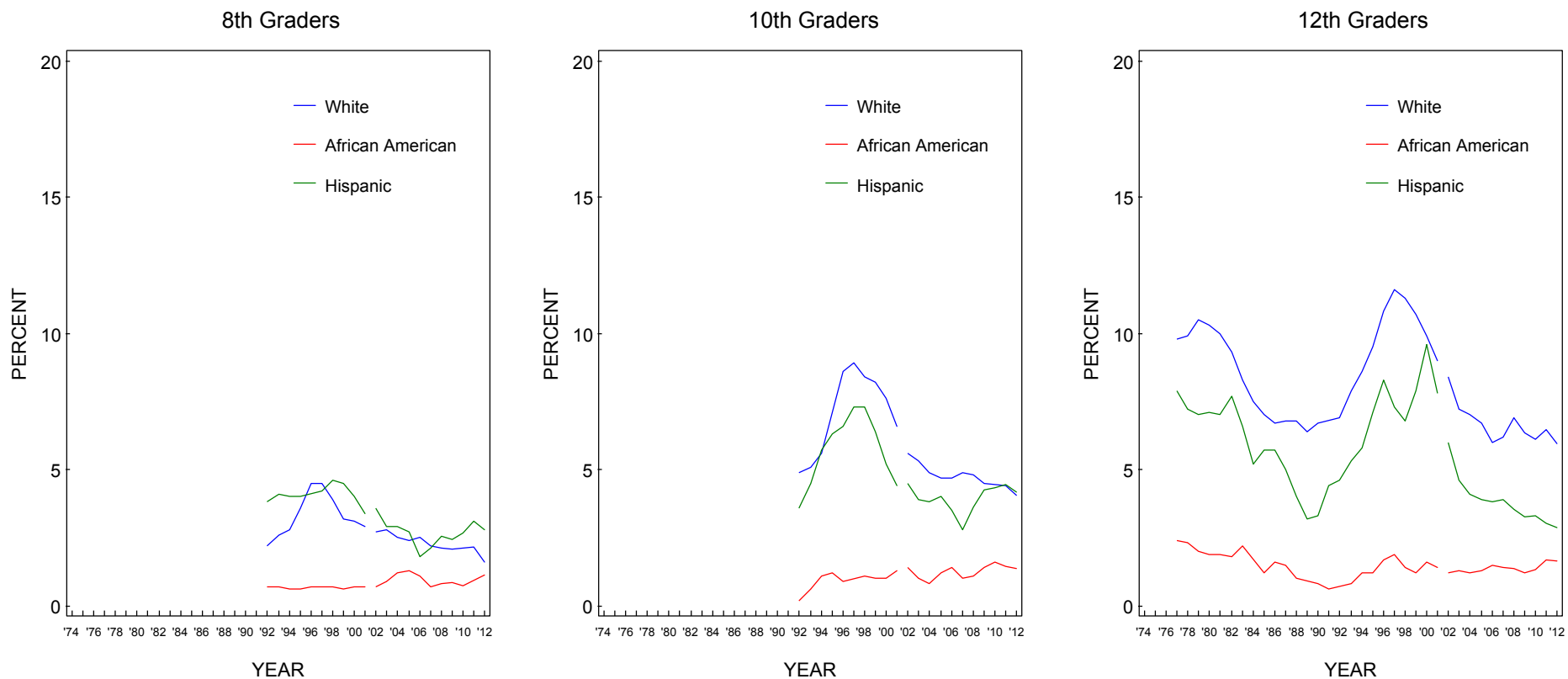


Source. The Monitoring the Future study, the University of Michigan.

\*Beginning in 2001, a revised set of questions on other hallucinogen use was introduced. Data for hallucinogens are affected by these changes. Refer to corresponding tables for further details.



**FIGURE 48**  
**Hallucinogens:\* Trends in Annual Prevalence by Race/Ethnicity\*\***

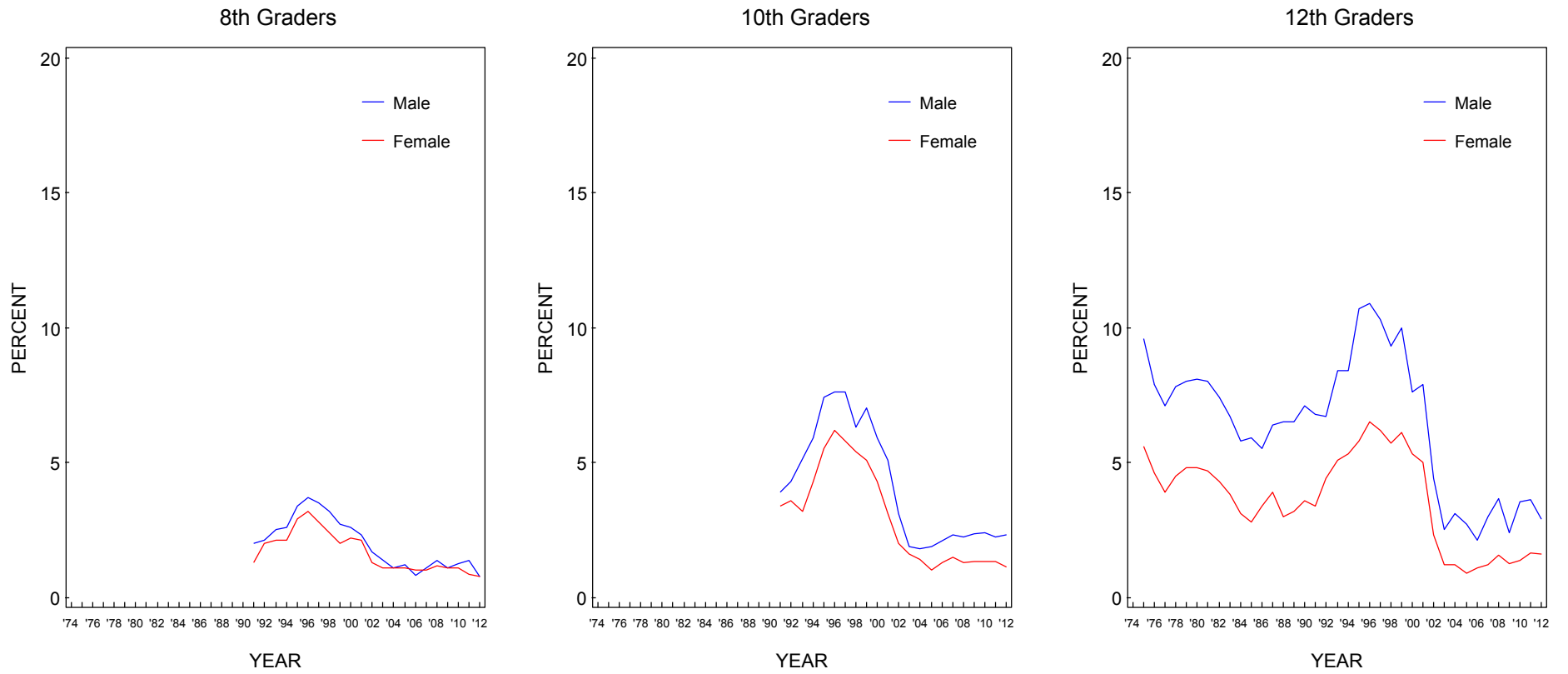


Source. The Monitoring the Future study, the University of Michigan.

\*Beginning in 2001, a revised set of questions on other hallucinogen use was introduced. Data for hallucinogens are affected by these changes. Refer to corresponding tables for further details.

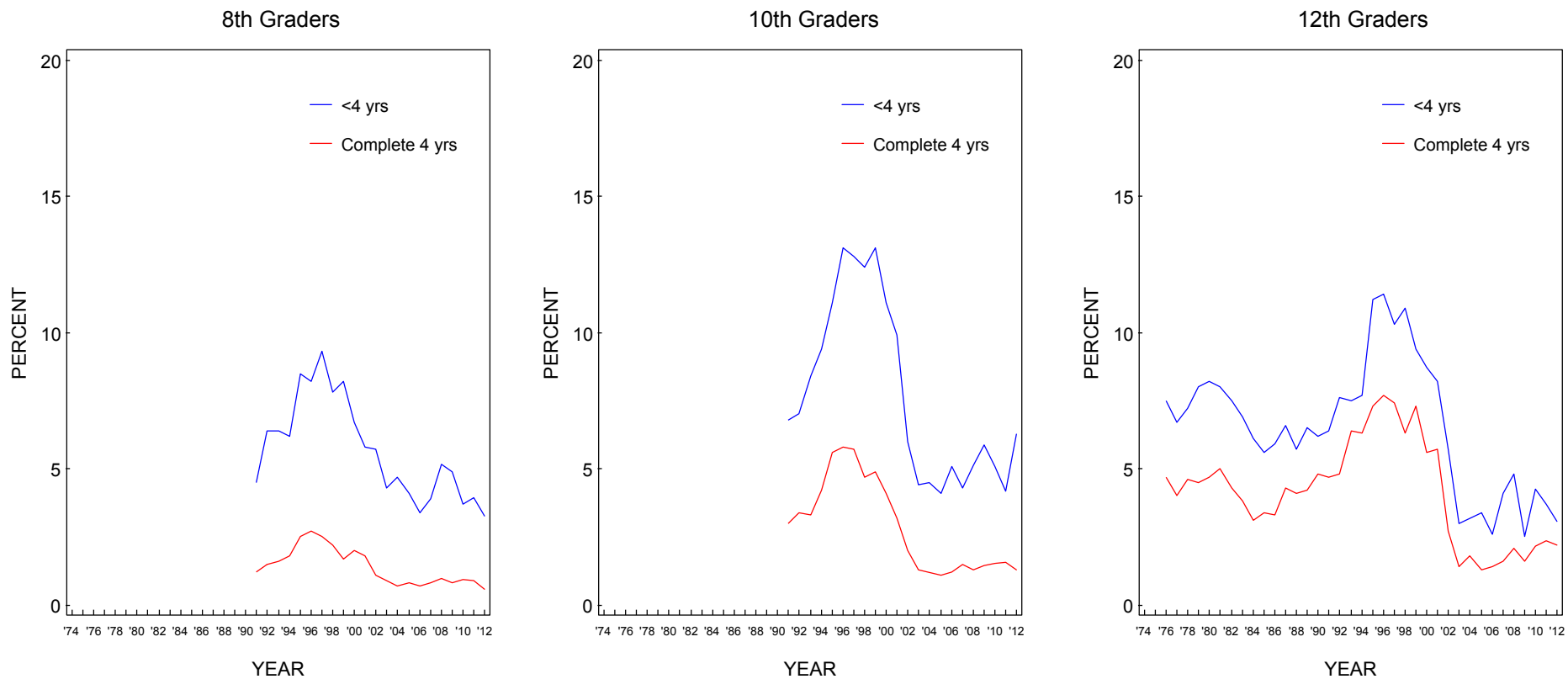
\*\*To derive percentages for each racial subgroup, data for the specified year and the previous year have been combined to increase subgroup sample sizes and thus provide more stable estimates.

**FIGURE 49**  
**LSD: Trends in Annual Prevalence by Gender**



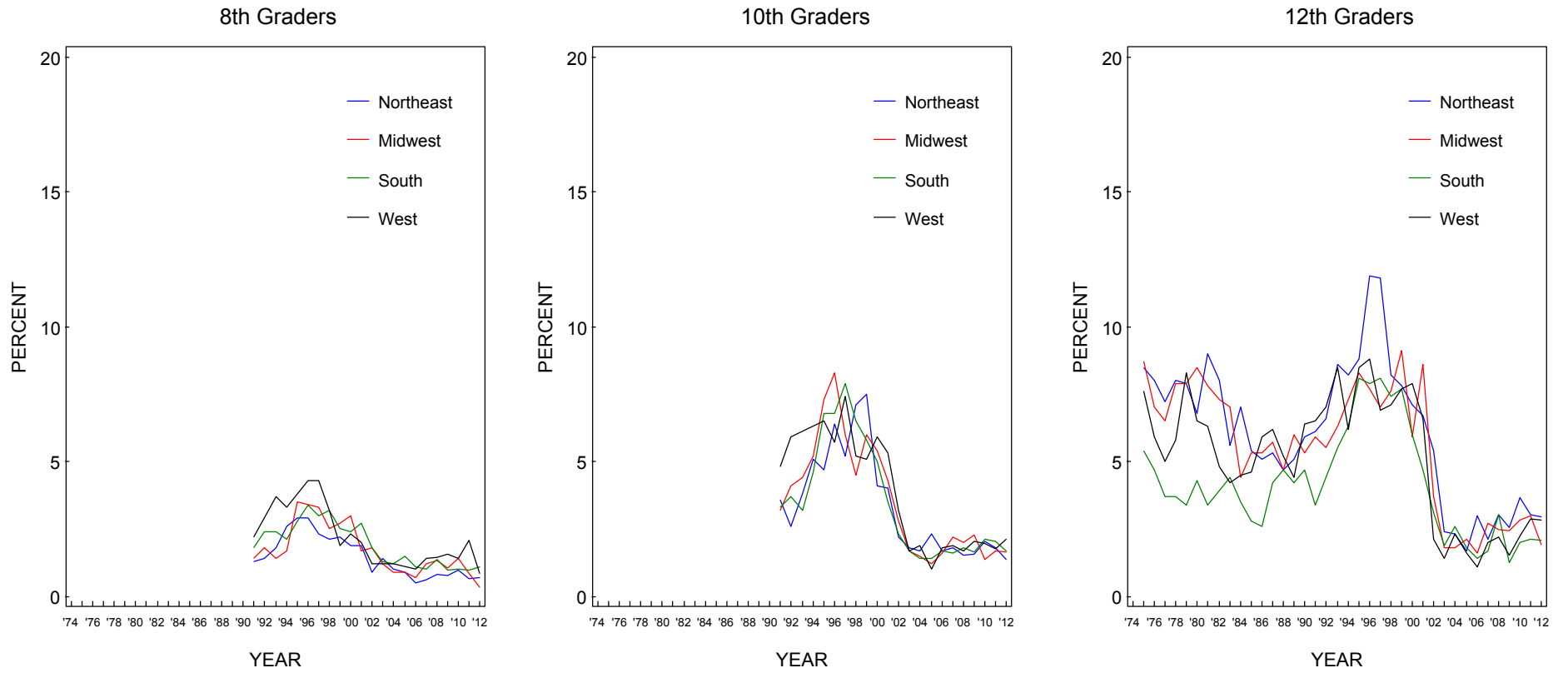
Source. The Monitoring the Future study, the University of Michigan.

**FIGURE 50**  
**LSD: Trends in Annual Prevalence by College Plans**



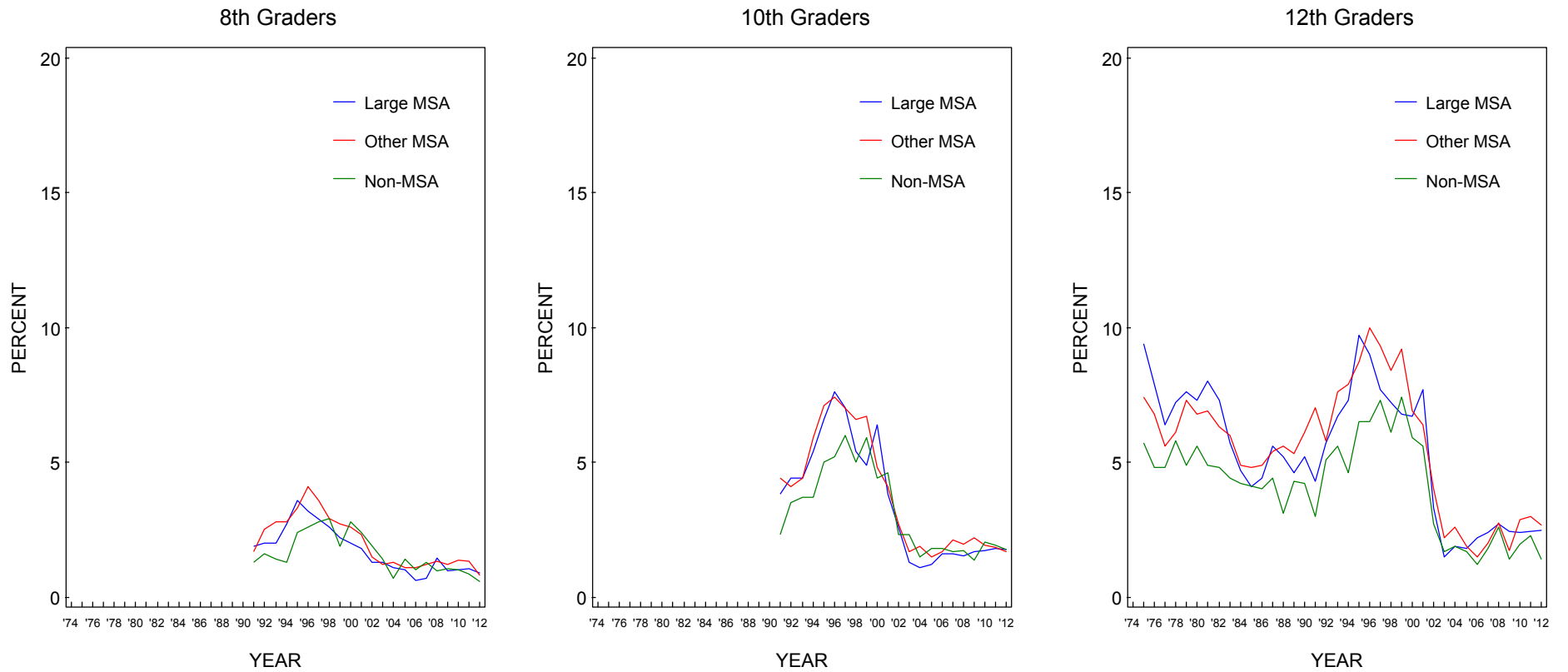
Source. The Monitoring the Future study, the University of Michigan.

**FIGURE 51**  
**LSD: Trends in Annual Prevalence by Region**



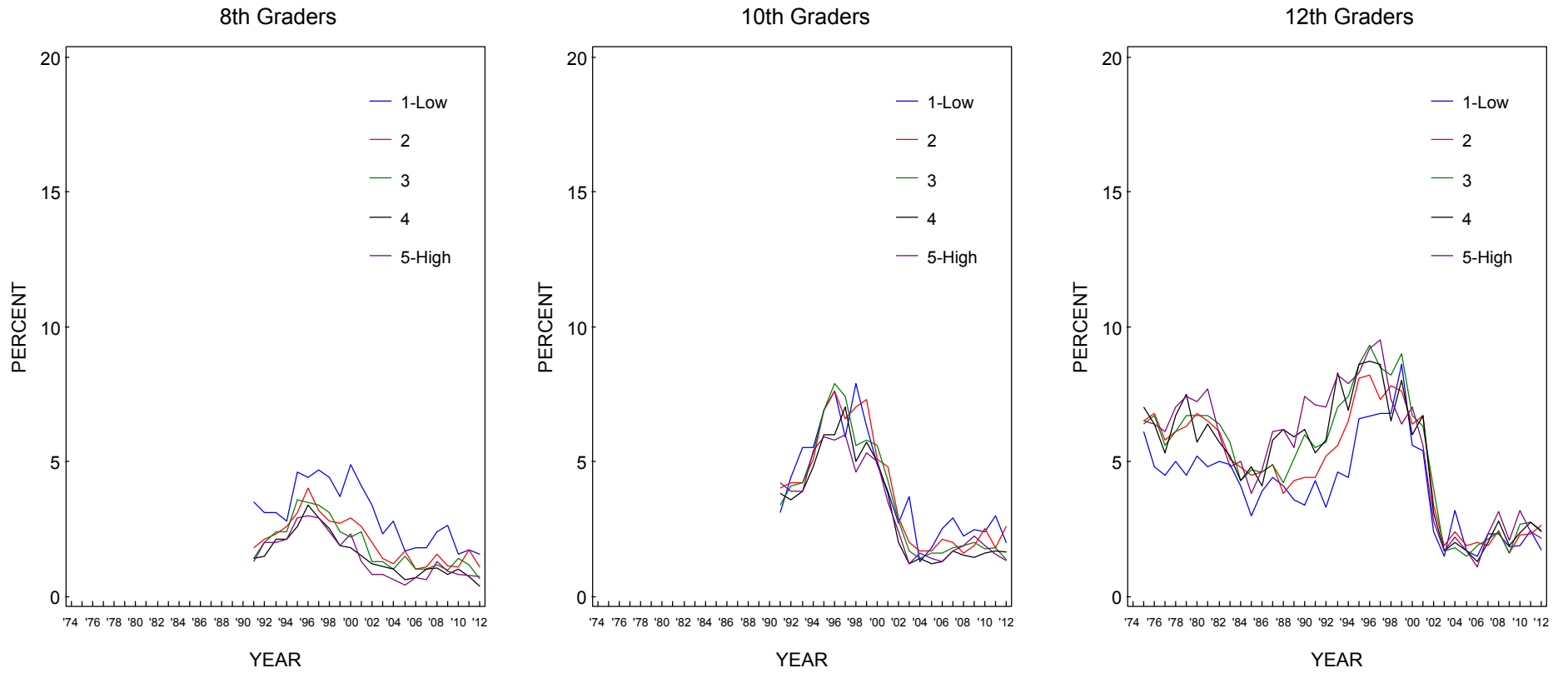
Source. The Monitoring the Future study, the University of Michigan.

**FIGURE 52**  
**LSD: Trends in Annual Prevalence by Population Density**



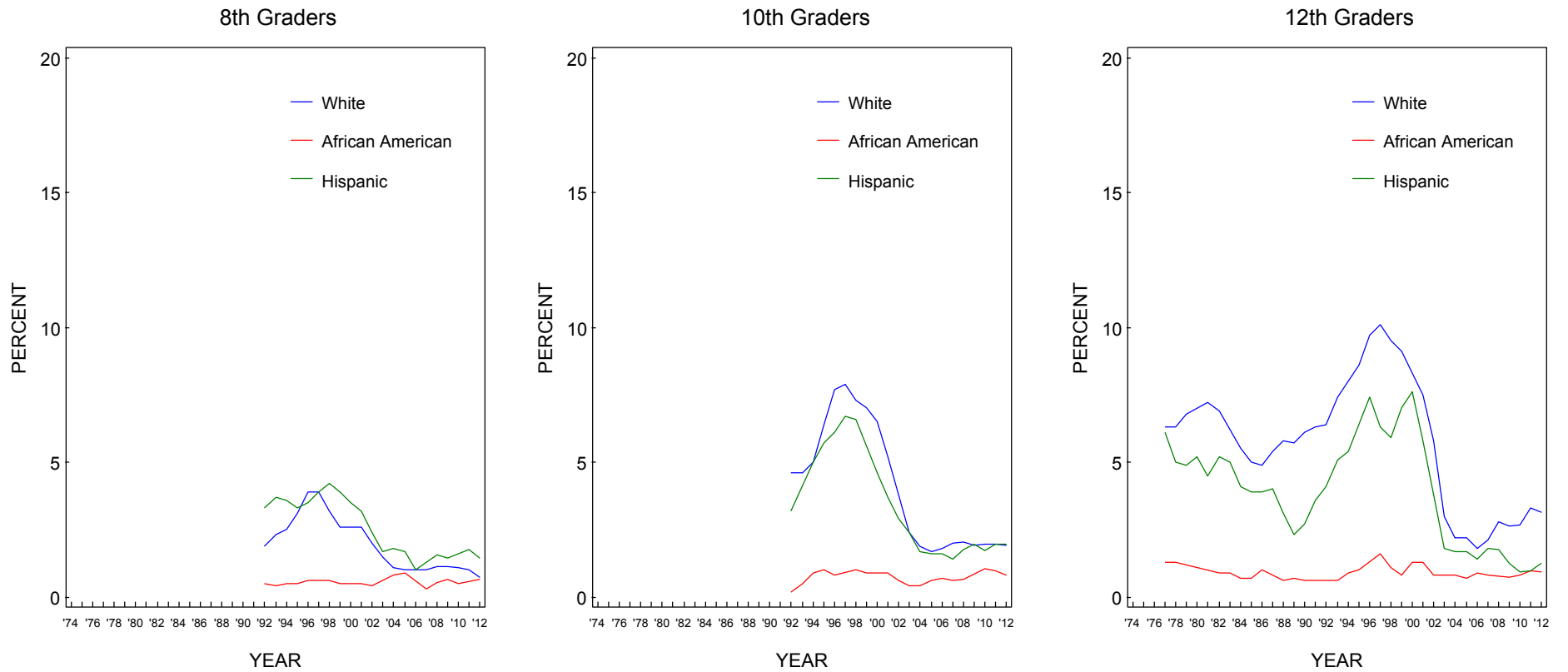
Source. The Monitoring the Future study, the University of Michigan.

**FIGURE 53**  
**LSD: Trends in Annual Prevalence by Average Education Level of Parents**



Source. The Monitoring the Future study, the University of Michigan.

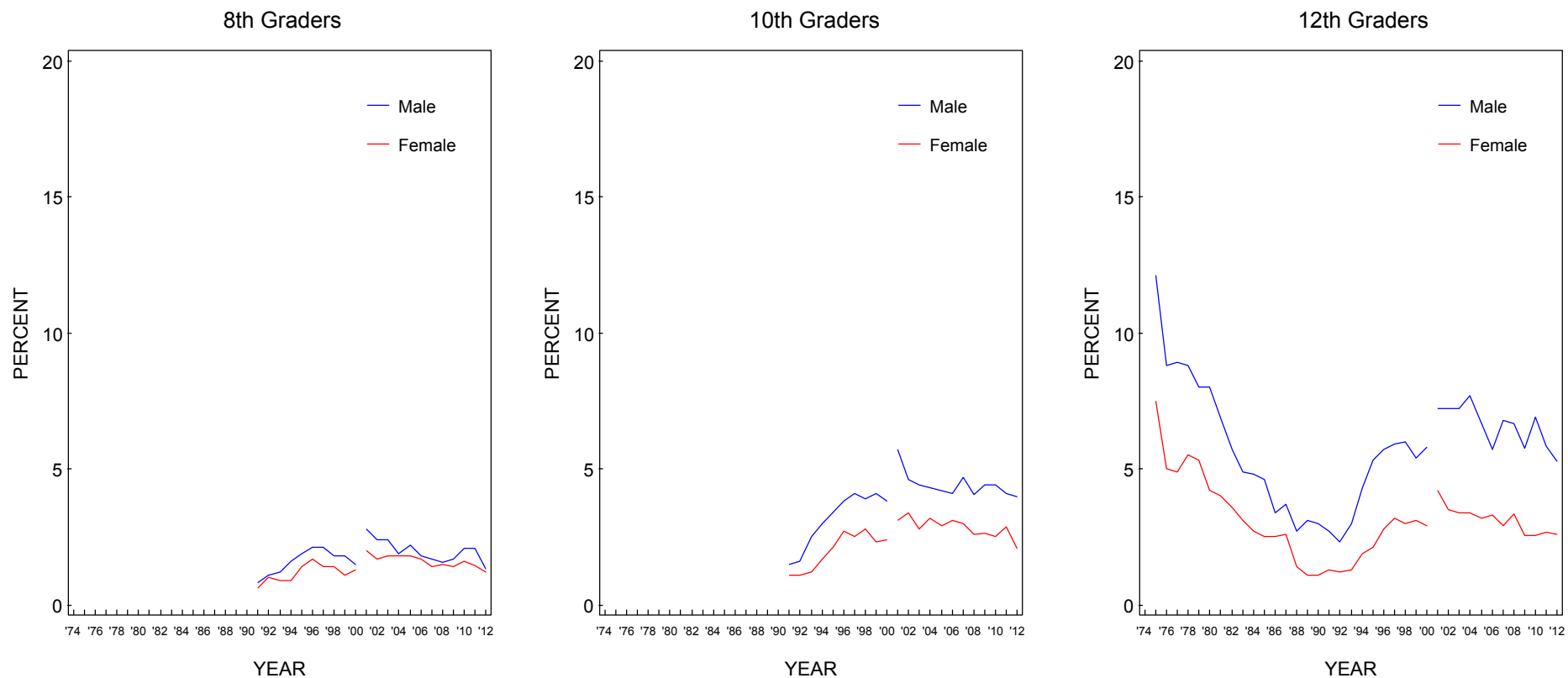
**FIGURE 54**  
**LSD: Trends in Annual Prevalence by Race/Ethnicity\***



Source. The Monitoring the Future study, the University of Michigan.

\*To derive percentages for each racial subgroup, data for the specified year and the previous year have been combined to increase subgroup sample sizes and thus provide more stable estimates.

**FIGURE 55**  
**Hallucinogens other than LSD:\* Trends in Annual Prevalence by Gender**

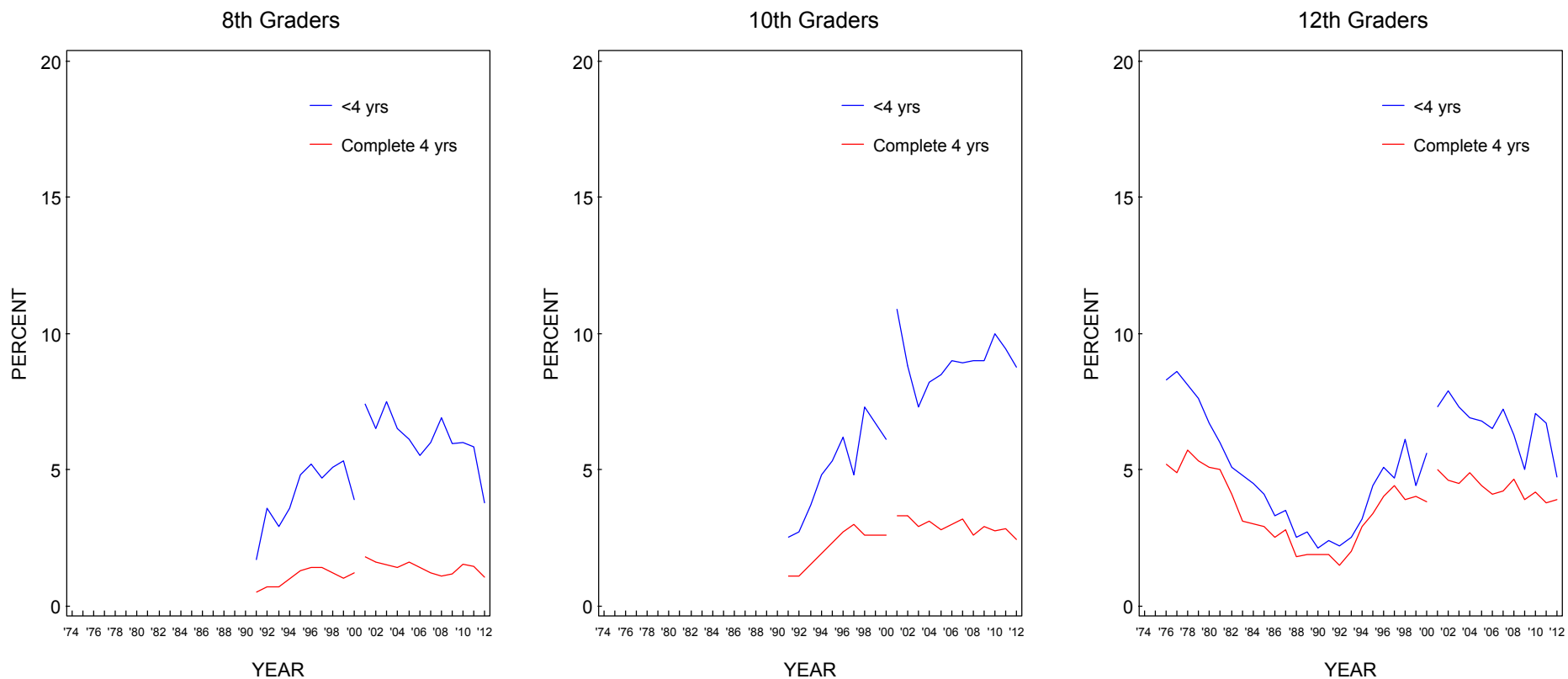


Source. The Monitoring the Future study, the University of Michigan.

\*Beginning in 2001, a revised set of questions on other hallucinogen use was introduced. Refer to corresponding tables for further details.



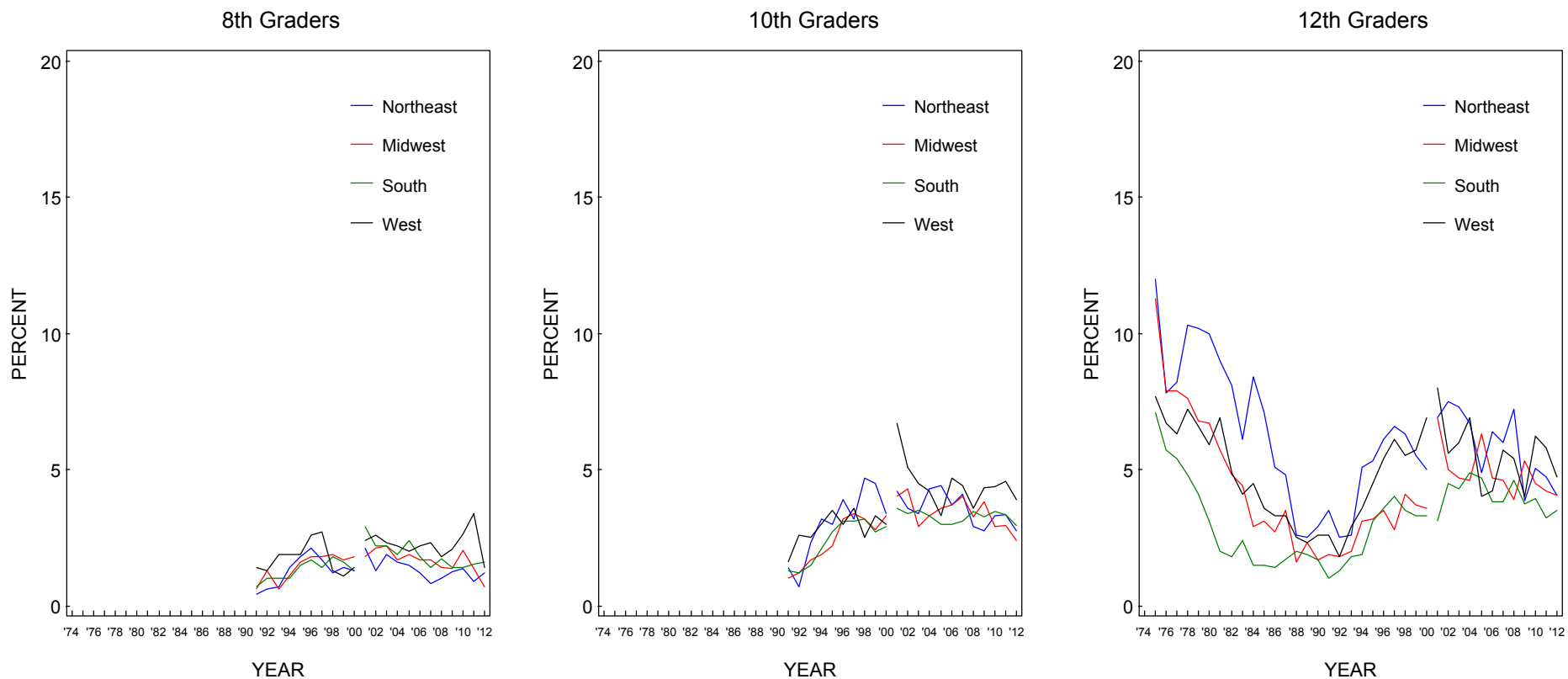
**FIGURE 56**  
**Hallucinogens other than LSD:\* Trends in Annual Prevalence by College Plans**



Source. The Monitoring the Future study, the University of Michigan.

\*Beginning in 2001, a revised set of questions on other hallucinogen use was introduced. Refer to corresponding tables for further details.

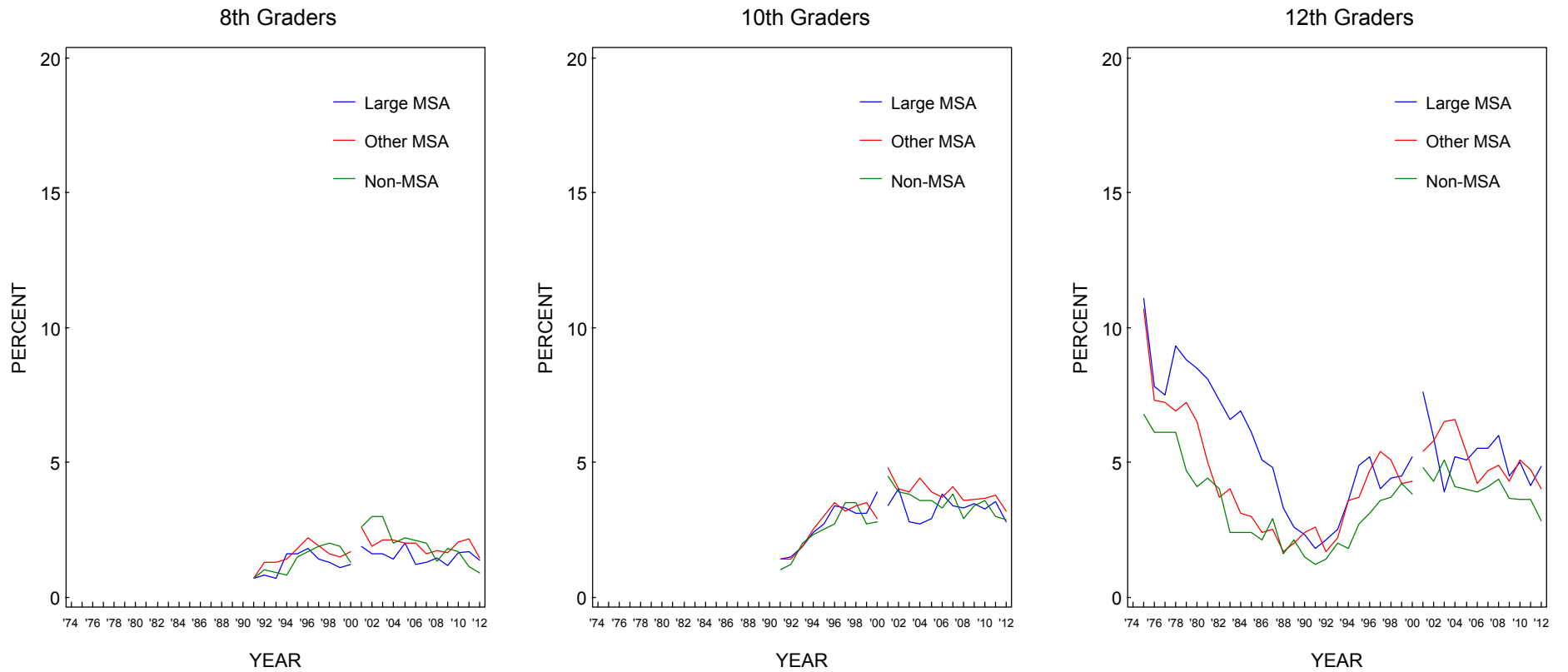
**FIGURE 57**  
**Hallucinogens other than LSD:\* Trends in Annual Prevalence by Region**



Source. The Monitoring the Future study, the University of Michigan.

\*Beginning in 2001, a revised set of questions on other hallucinogen use was introduced. Refer to corresponding tables for further details.

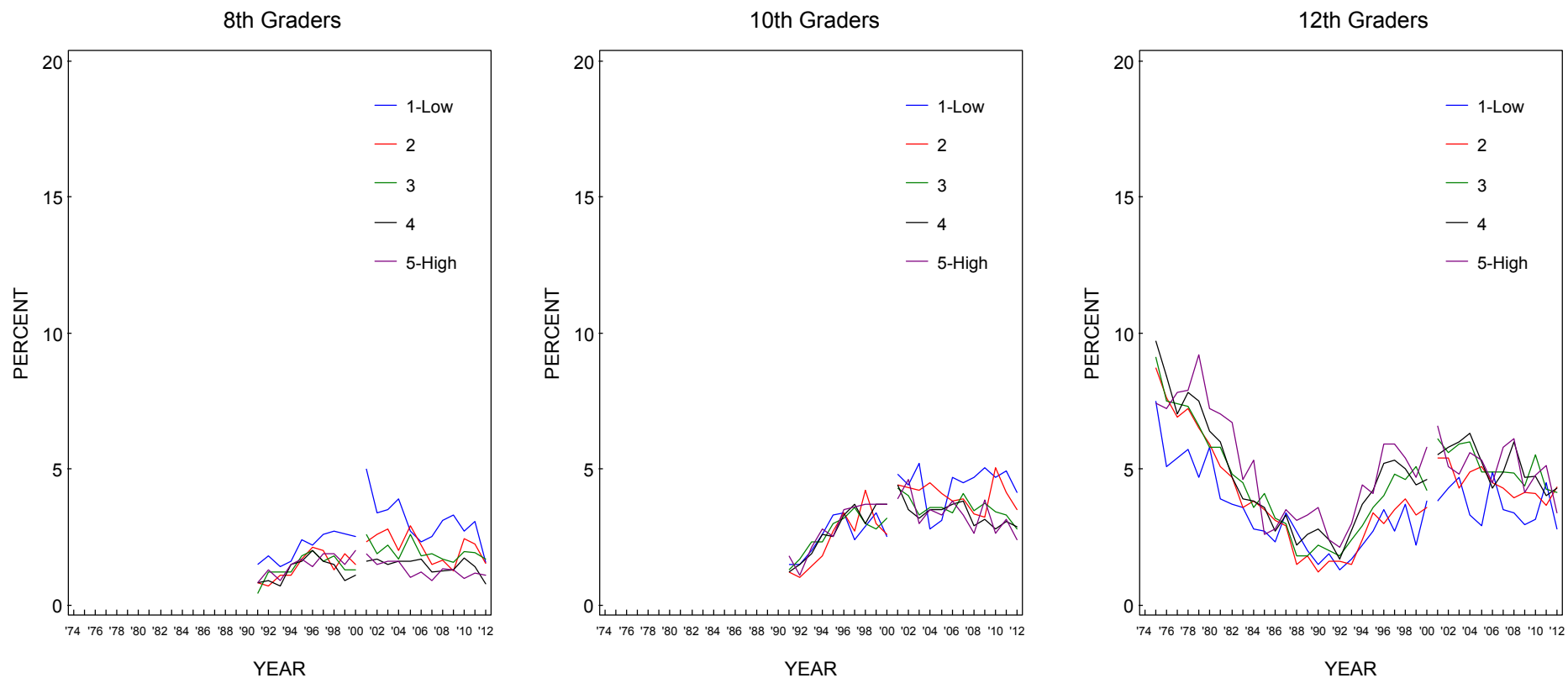
**FIGURE 58**  
**Hallucinogens other than LSD:\* Trends in Annual Prevalence by Population Density**



Source. The Monitoring the Future study, the University of Michigan.

\*Beginning in 2001, a revised set of questions on other hallucinogen use was introduced. Refer to corresponding tables for further details.

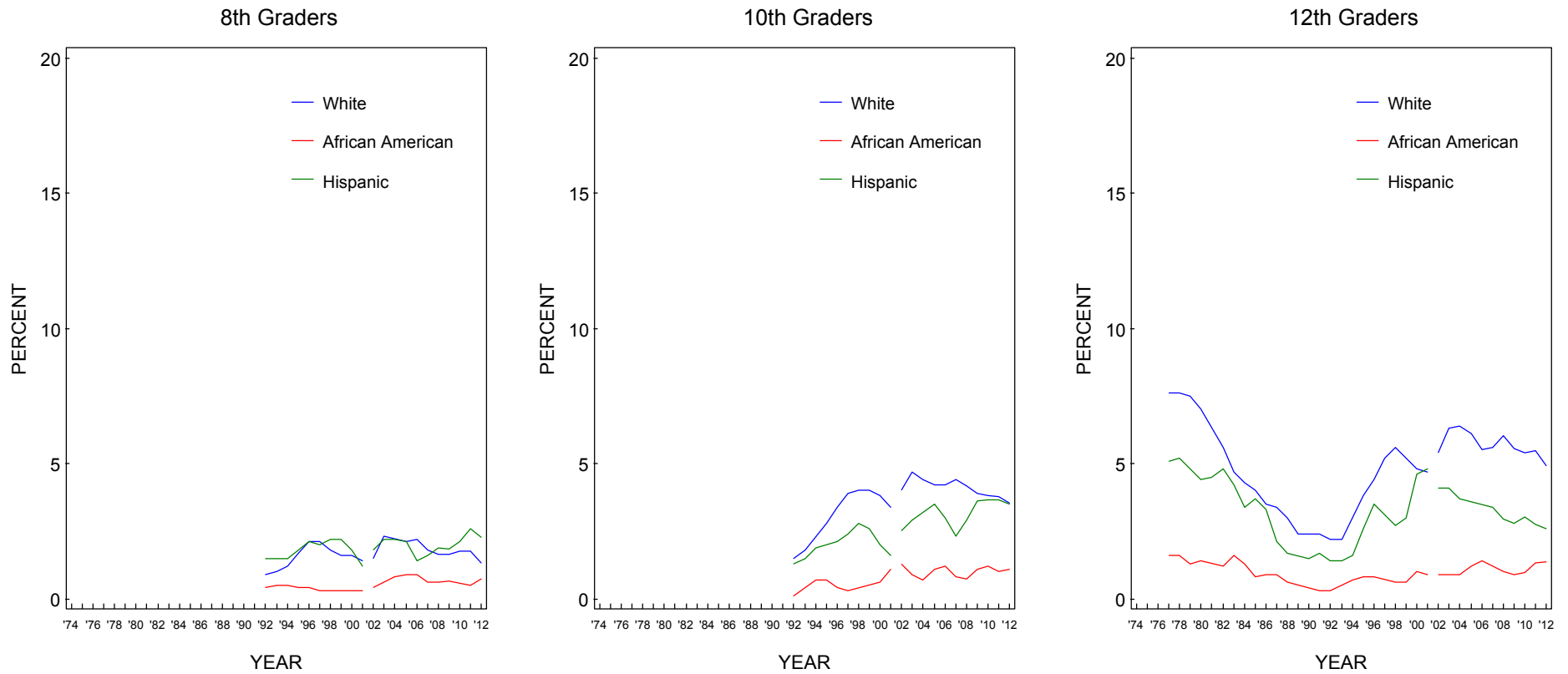
**FIGURE 59**  
**Hallucinogens other than LSD:\* Trends in Annual Prevalence by Average Education Level of Parents**



Source. The Monitoring the Future study, the University of Michigan.

\*Beginning in 2001, a revised set of questions on other hallucinogen use was introduced. Refer to corresponding tables for further details.

**FIGURE 60**  
**Hallucinogens other than LSD:\* Trends in Annual Prevalence by Race/Ethnicity\*\***

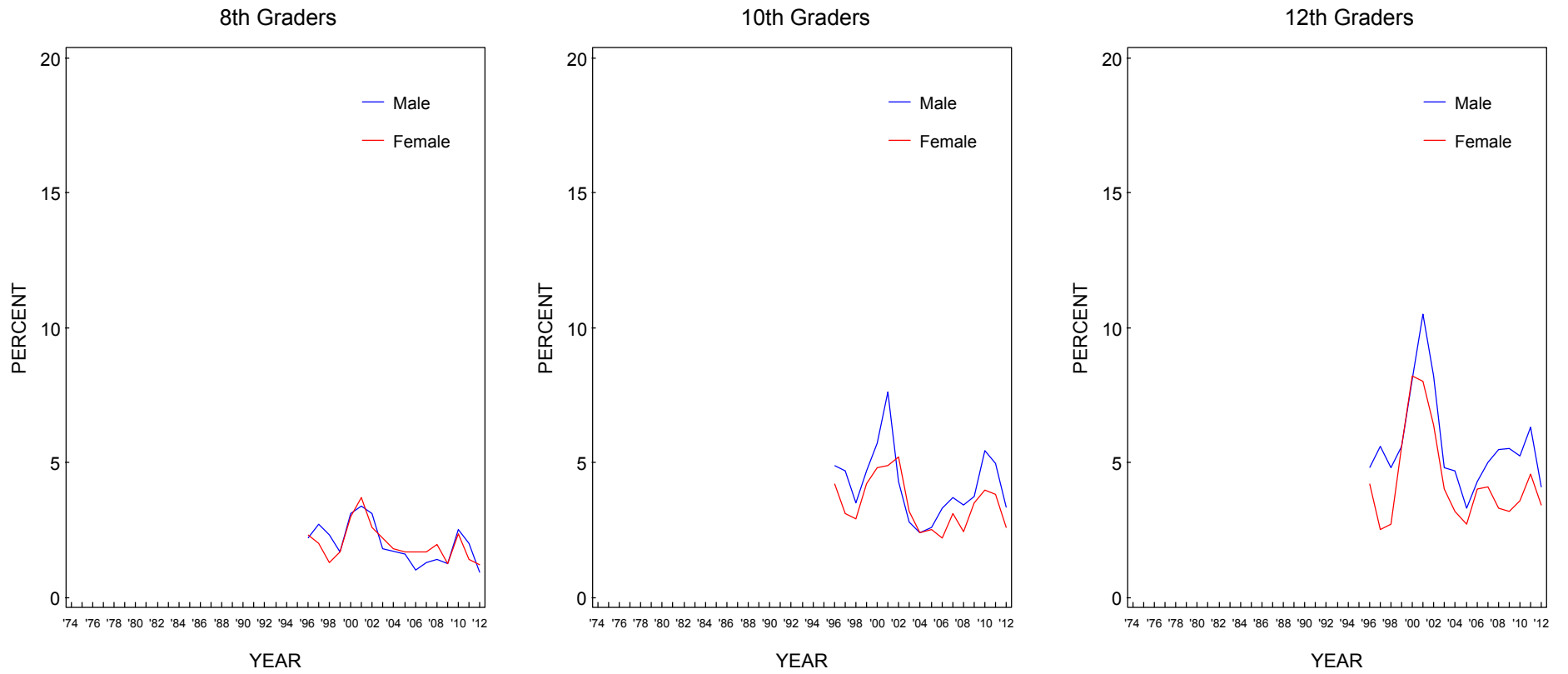


Source. The Monitoring the Future study, the University of Michigan.

\*Beginning in 2001, a revised set of questions on other hallucinogen use was introduced. Refer to corresponding tables for further details.

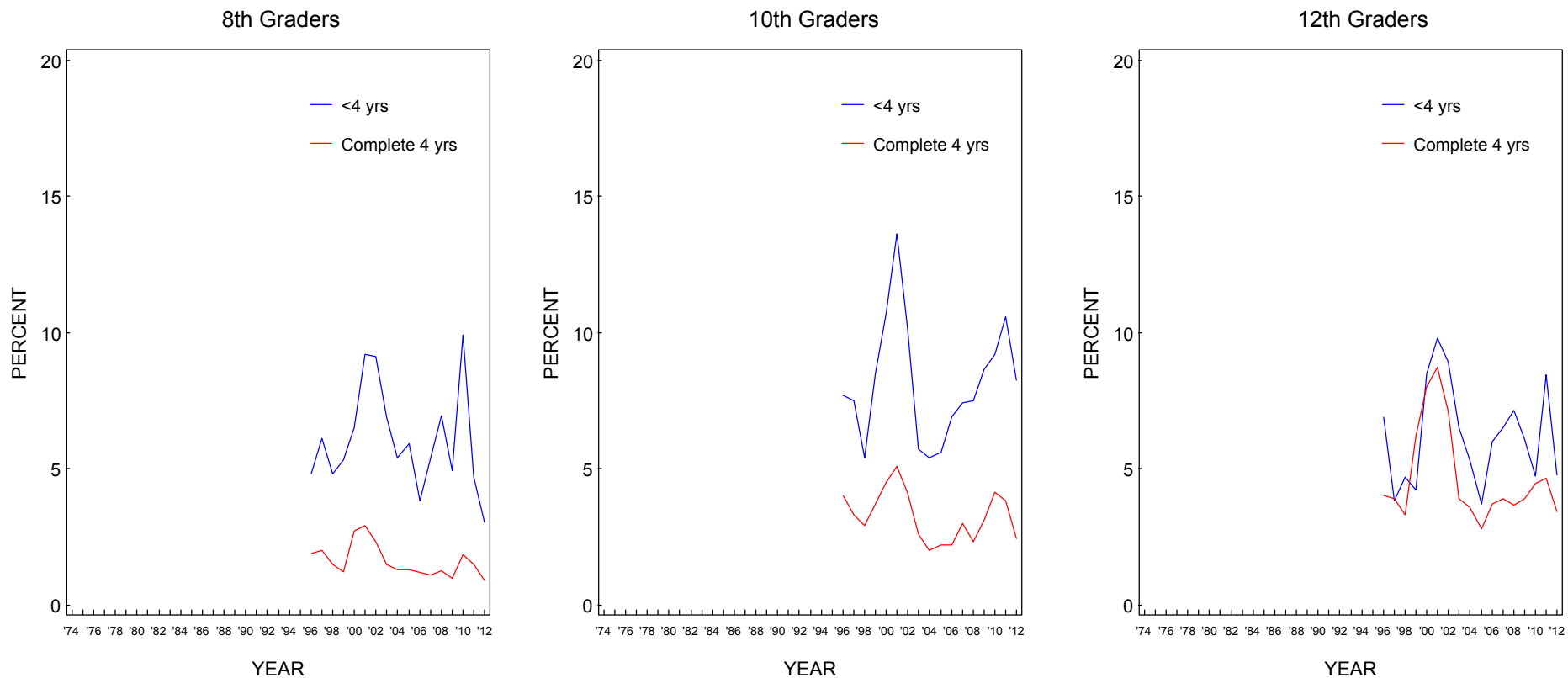
\*\*To derive percentages for each racial subgroup, data for the specified year and the previous year have been combined to increase subgroup sample sizes and thus provide more stable estimates.

**FIGURE 61**  
**Ecstasy (MDMA): Trends in Annual Prevalence by Gender**



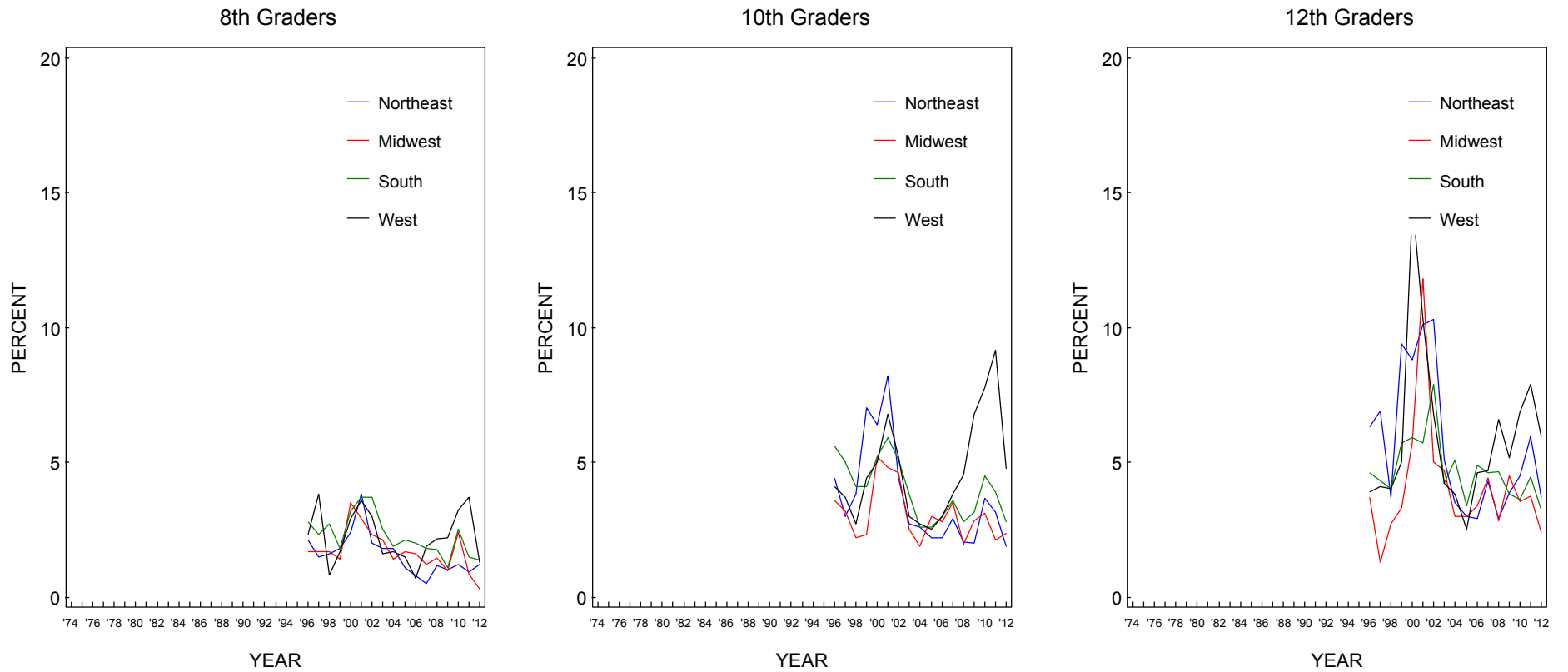
Source. The Monitoring the Future study, the University of Michigan.

**FIGURE 62**  
**Ecstasy (MDMA): Trends in Annual Prevalence by College Plans**



Source. The Monitoring the Future study, the University of Michigan.

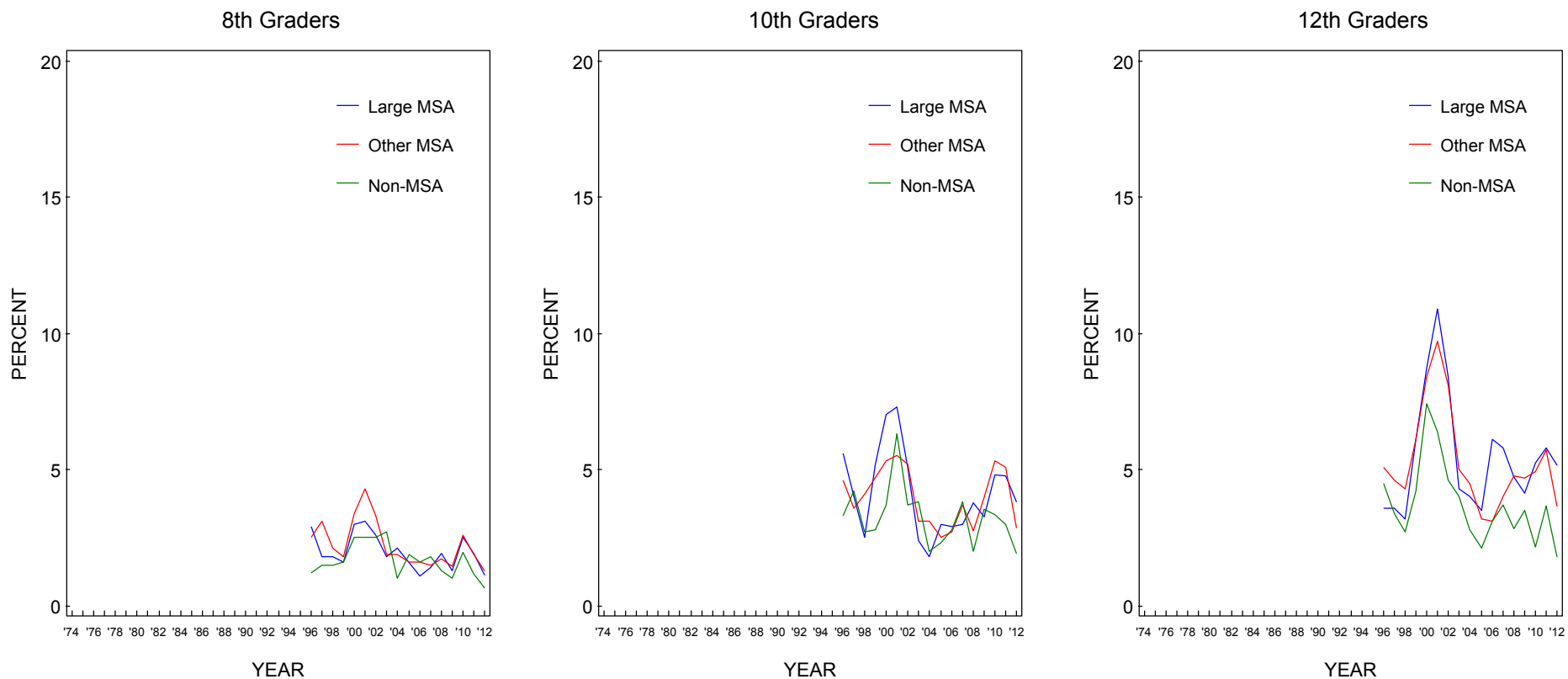
**FIGURE 63**  
**Ecstasy (MDMA): Trends in Annual Prevalence by Region**



Source. The Monitoring the Future study, the University of Michigan.

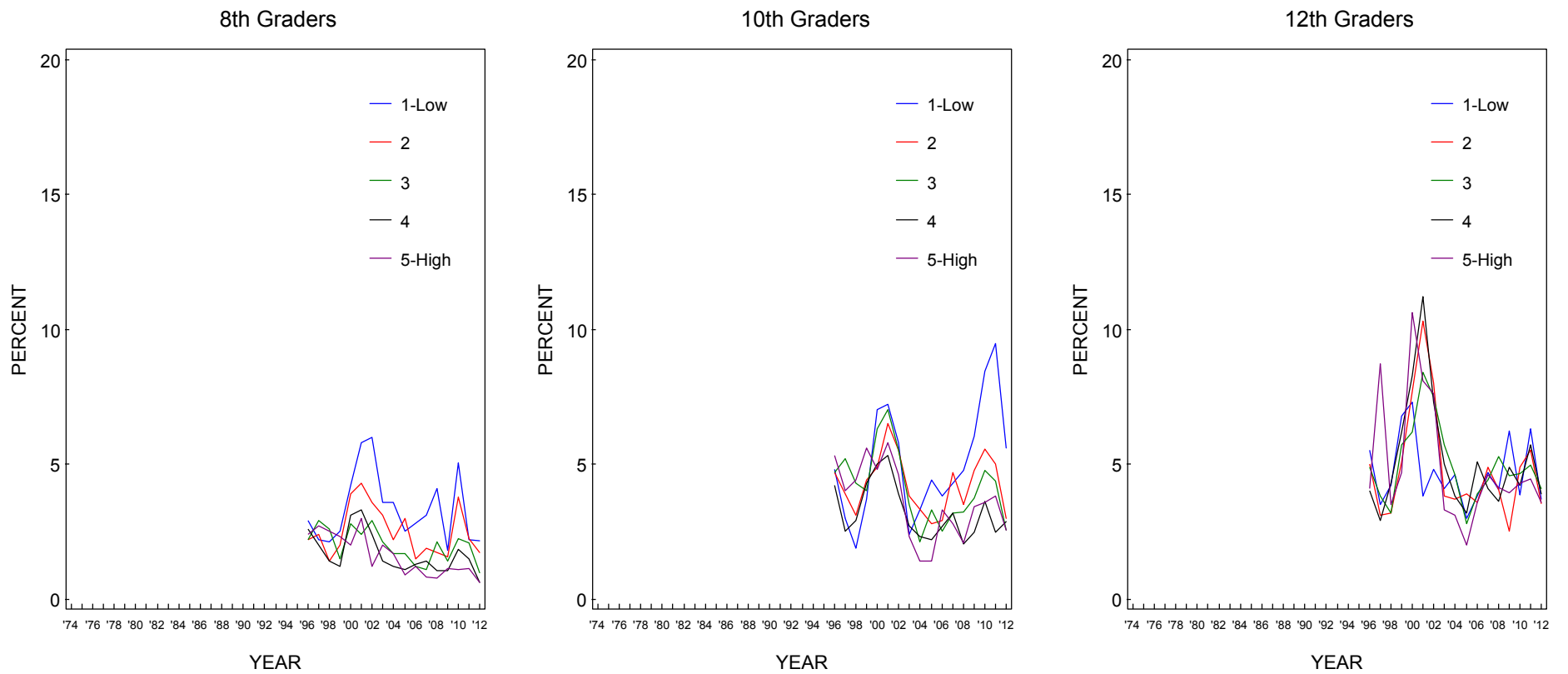


**FIGURE 64**  
**Ecstasy (MDMA): Trends in Annual Prevalence by Population Density**



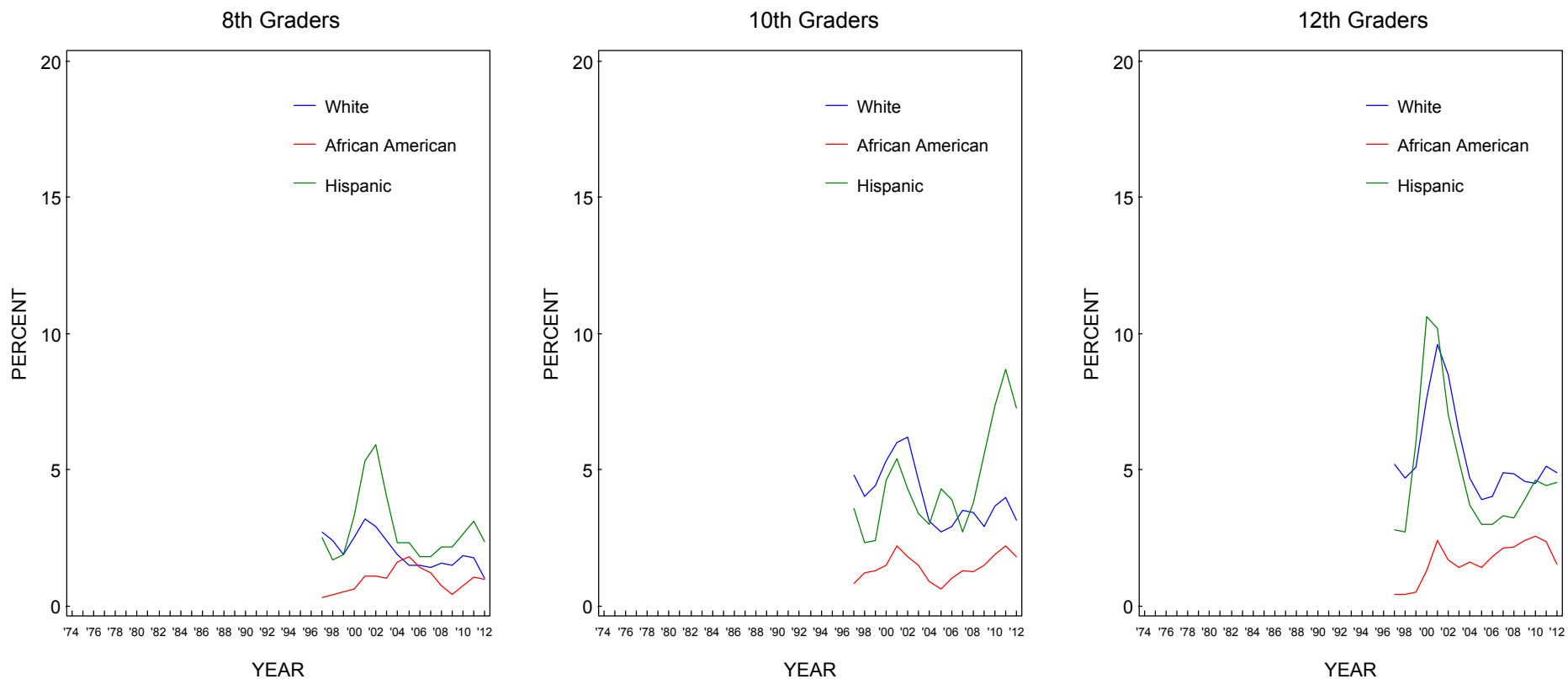
Source. The Monitoring the Future study, the University of Michigan.

**FIGURE 65**  
**Ecstasy (MDMA): Trends in Annual Prevalence by Average Education Level of Parents**



Source. The Monitoring the Future study, the University of Michigan.

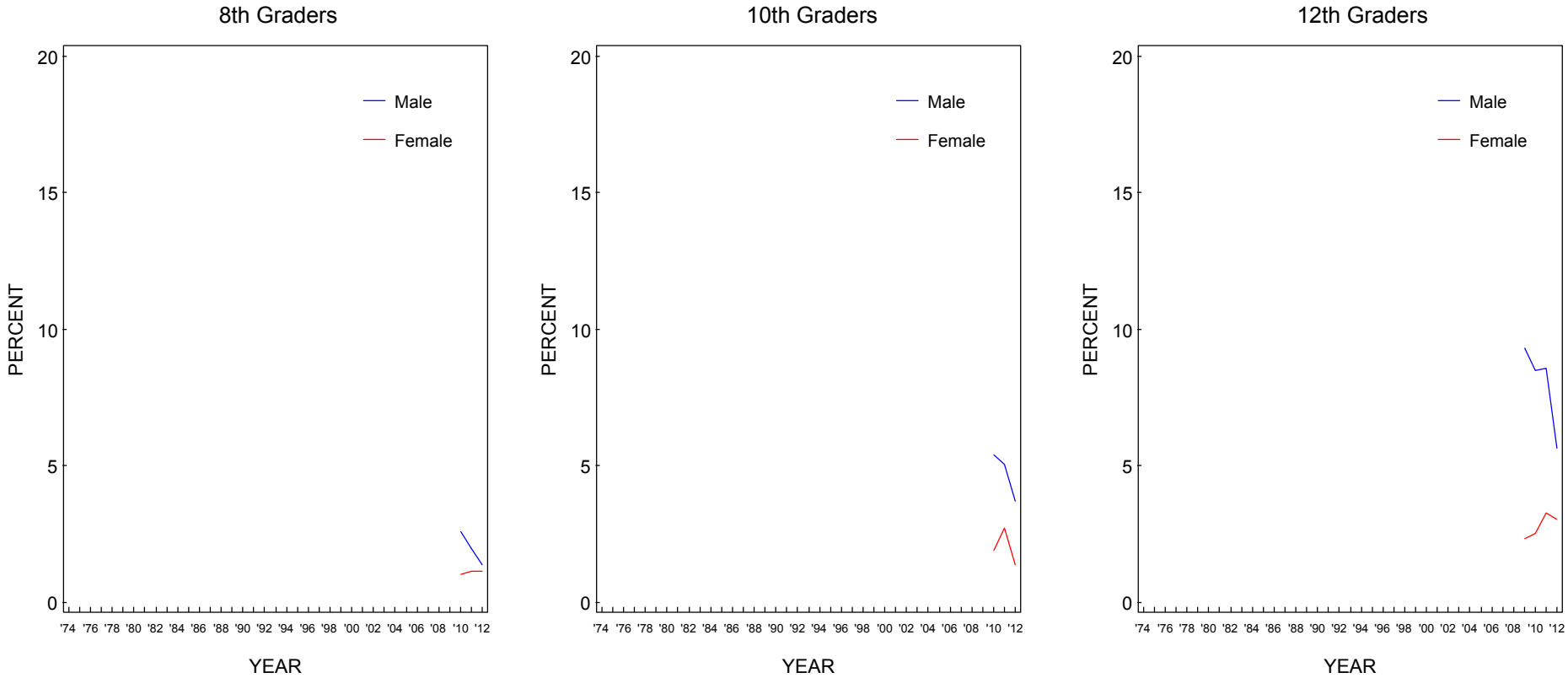
**FIGURE 66**  
**Ecstasy (MDMA): Trends in Annual Prevalence by Race/Ethnicity\***



Source. The Monitoring the Future study, the University of Michigan.

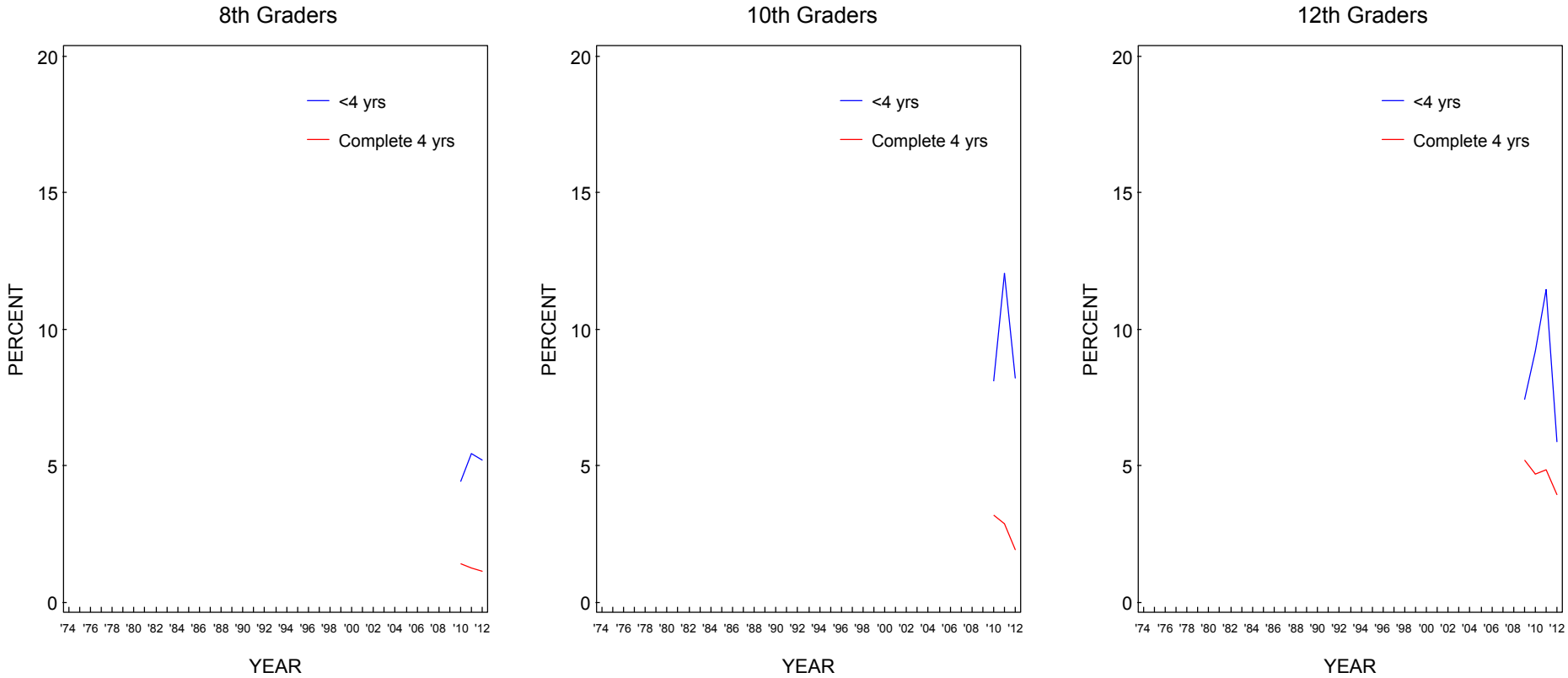
\*To derive percentages for each racial subgroup, data for the specified year and the previous year have been combined to increase subgroup sample sizes and thus provide more stable estimates.

**FIGURE 67**  
**Salvia: Trends in Annual Prevalence by Gender**



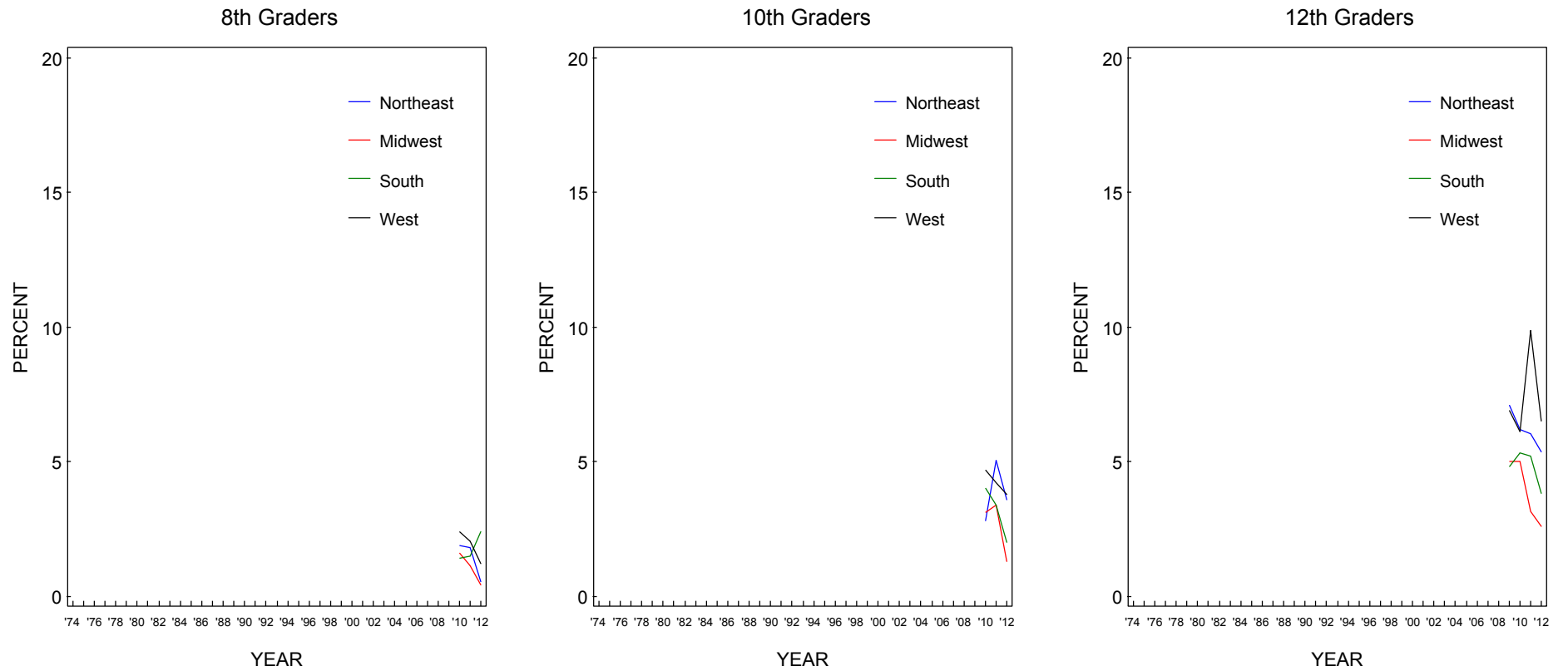
Source. The Monitoring the Future study, the University of Michigan.

**FIGURE 68**  
**Salvia: Trends in Annual Prevalence by College Plans**



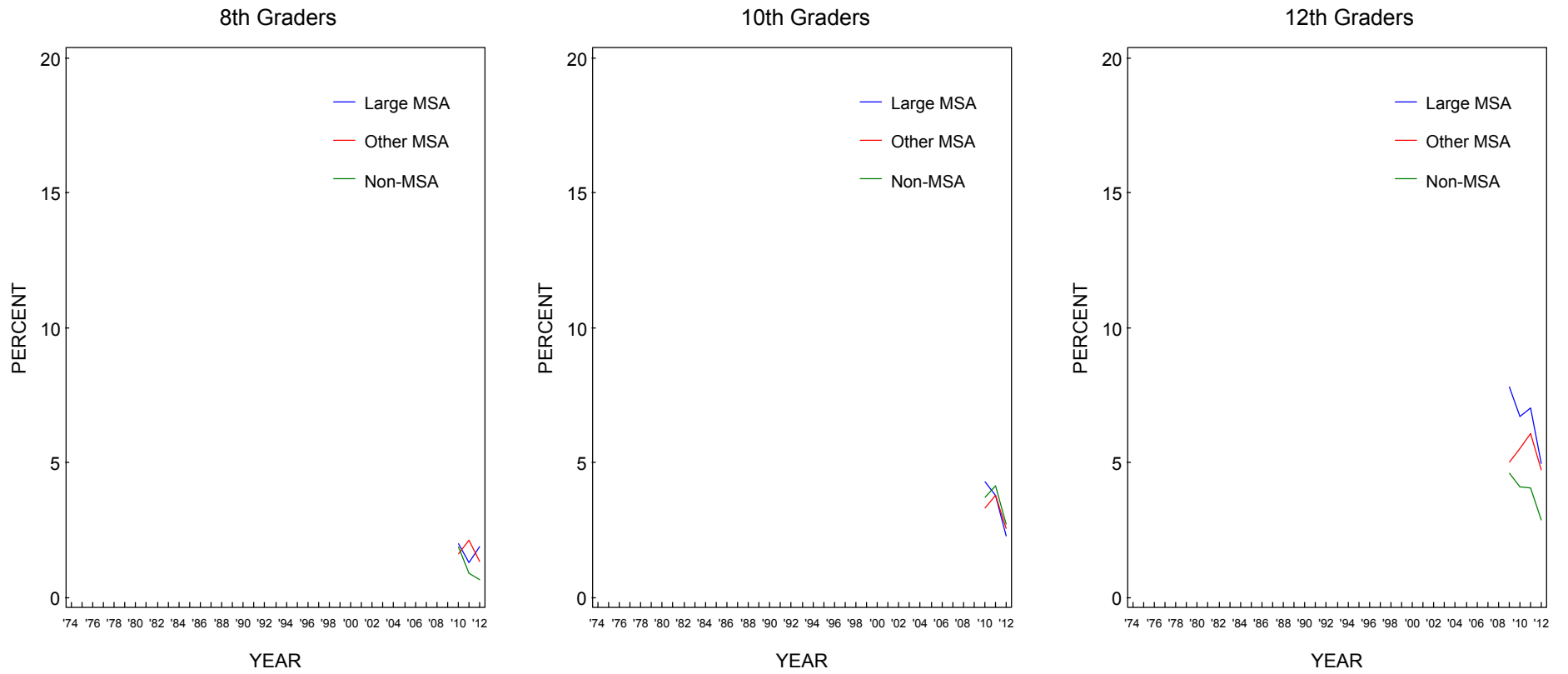
Source. The Monitoring the Future study, the University of Michigan.

**FIGURE 69**  
**Salvia: Trends in Annual Prevalence by Region**



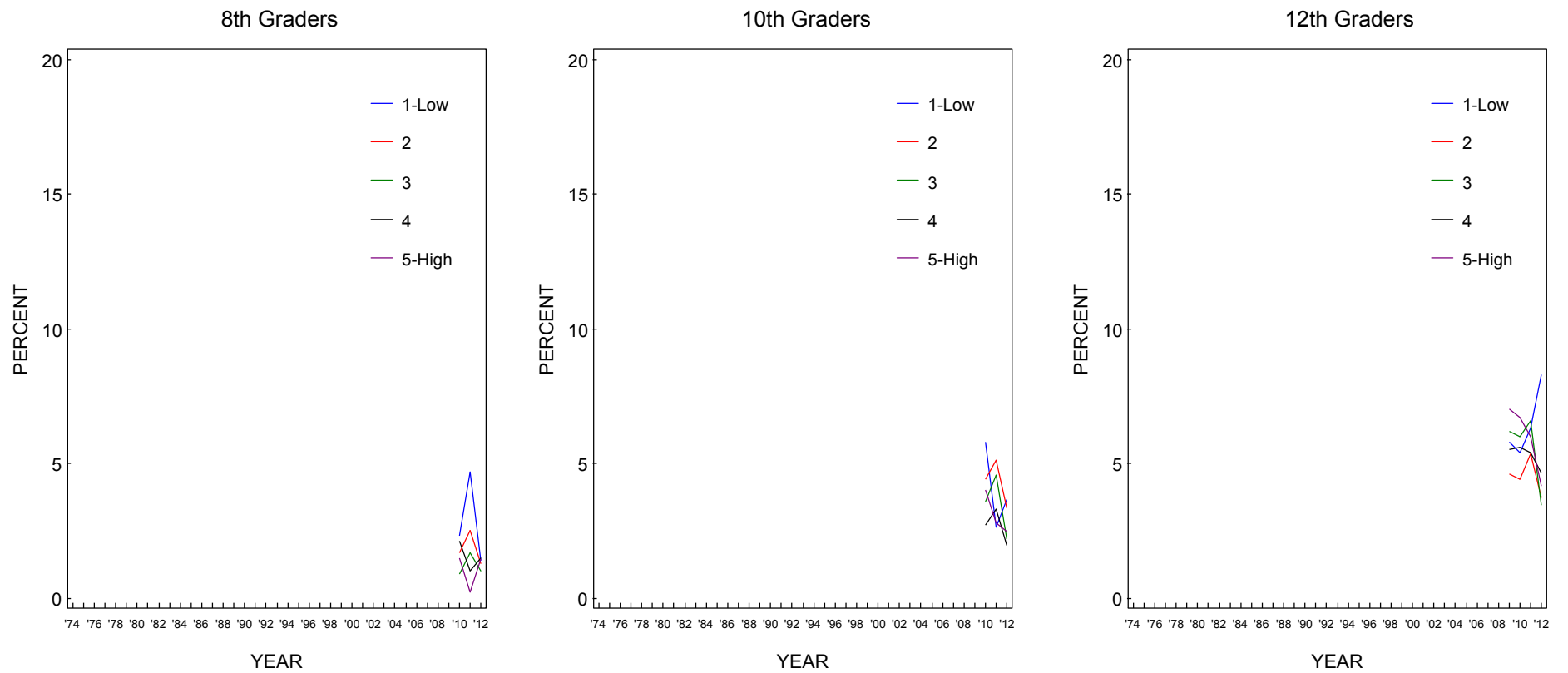
Source. The Monitoring the Future study, the University of Michigan.

**FIGURE 70**  
**Salvia: Trends in Annual Prevalence by Population Density**



Source. The Monitoring the Future study, the University of Michigan.

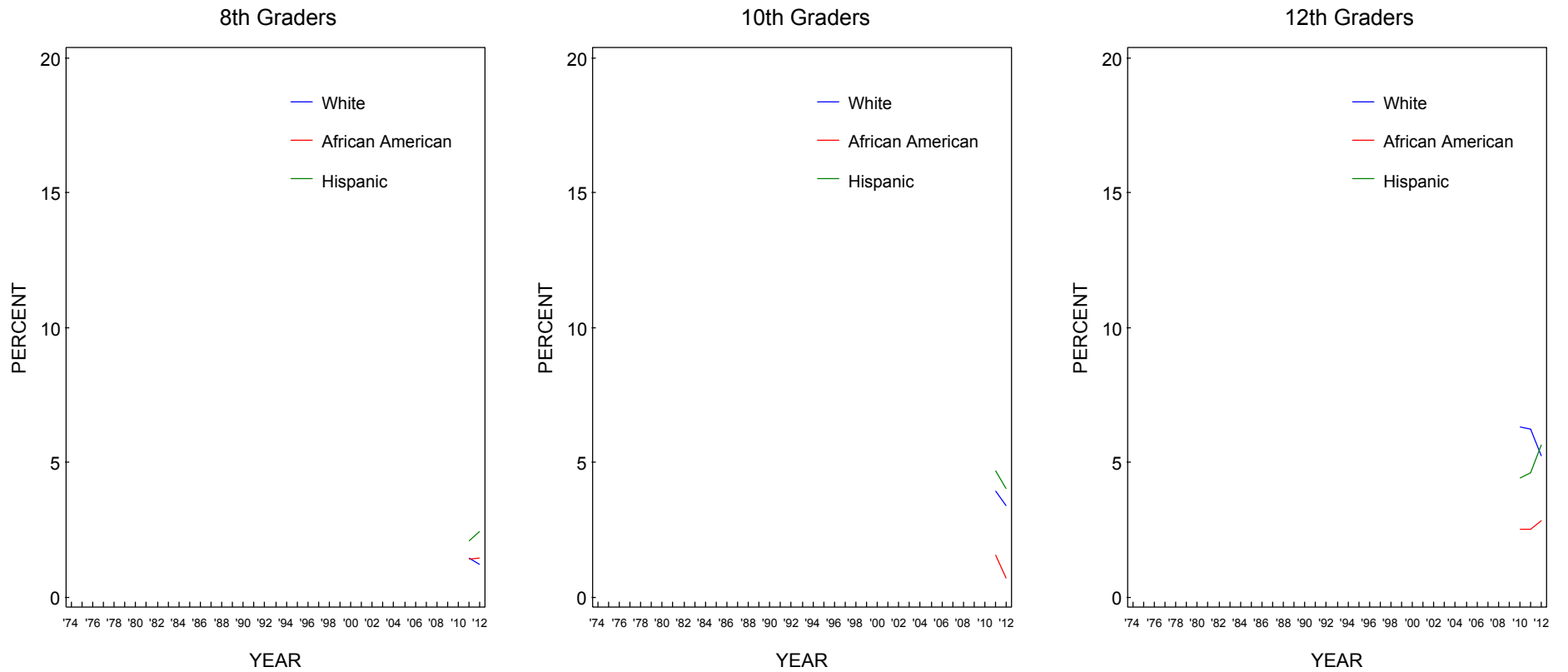
**FIGURE 71**  
**Salvia: Trends in Annual Prevalence by Average Education Level of Parents**



Source. The Monitoring the Future study, the University of Michigan.



**FIGURE 72**  
**Salvia: Trends in Annual Prevalence by Race/Ethnicity\***

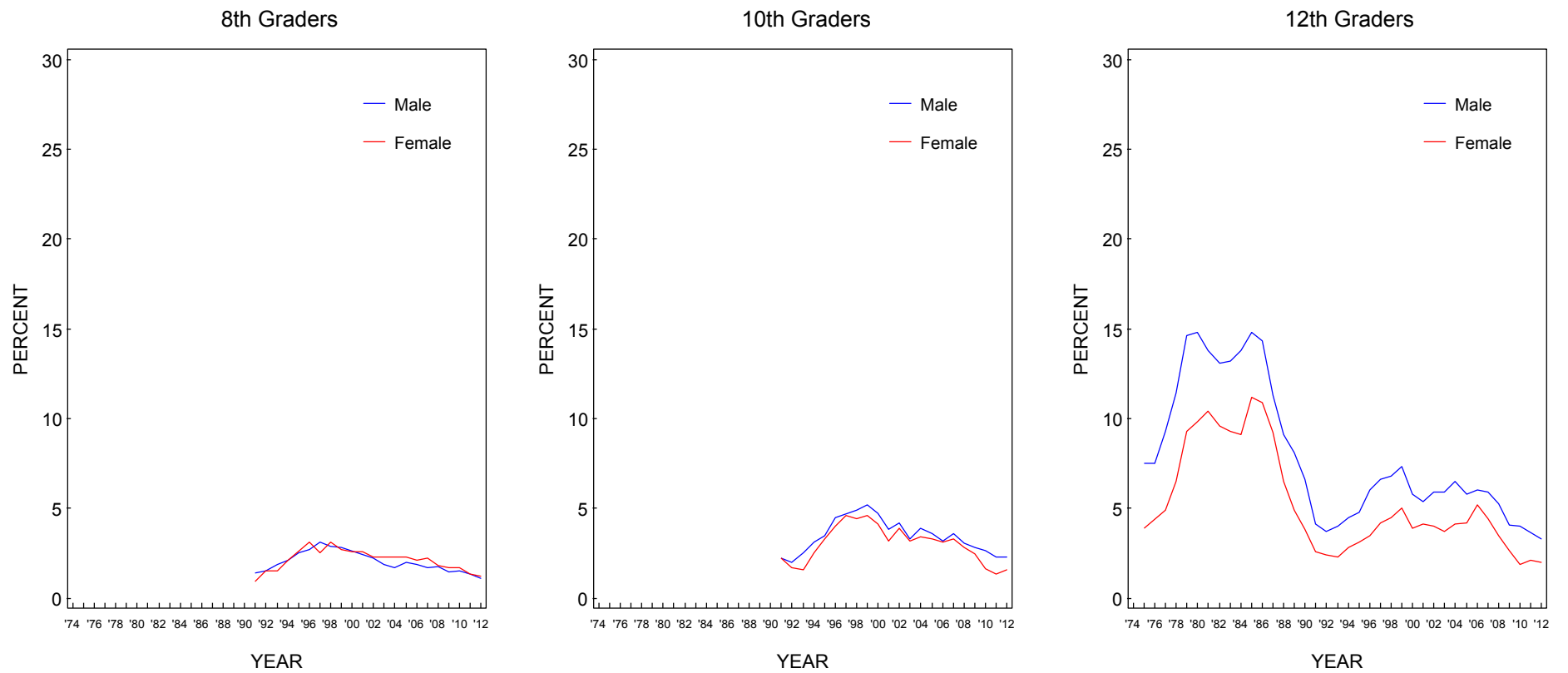


Source. The Monitoring the Future study, the University of Michigan.

\*To derive percentages for each racial subgroup, data for the specified year and the previous year have been combined to increase subgroup sample sizes and thus provide more stable estimates.

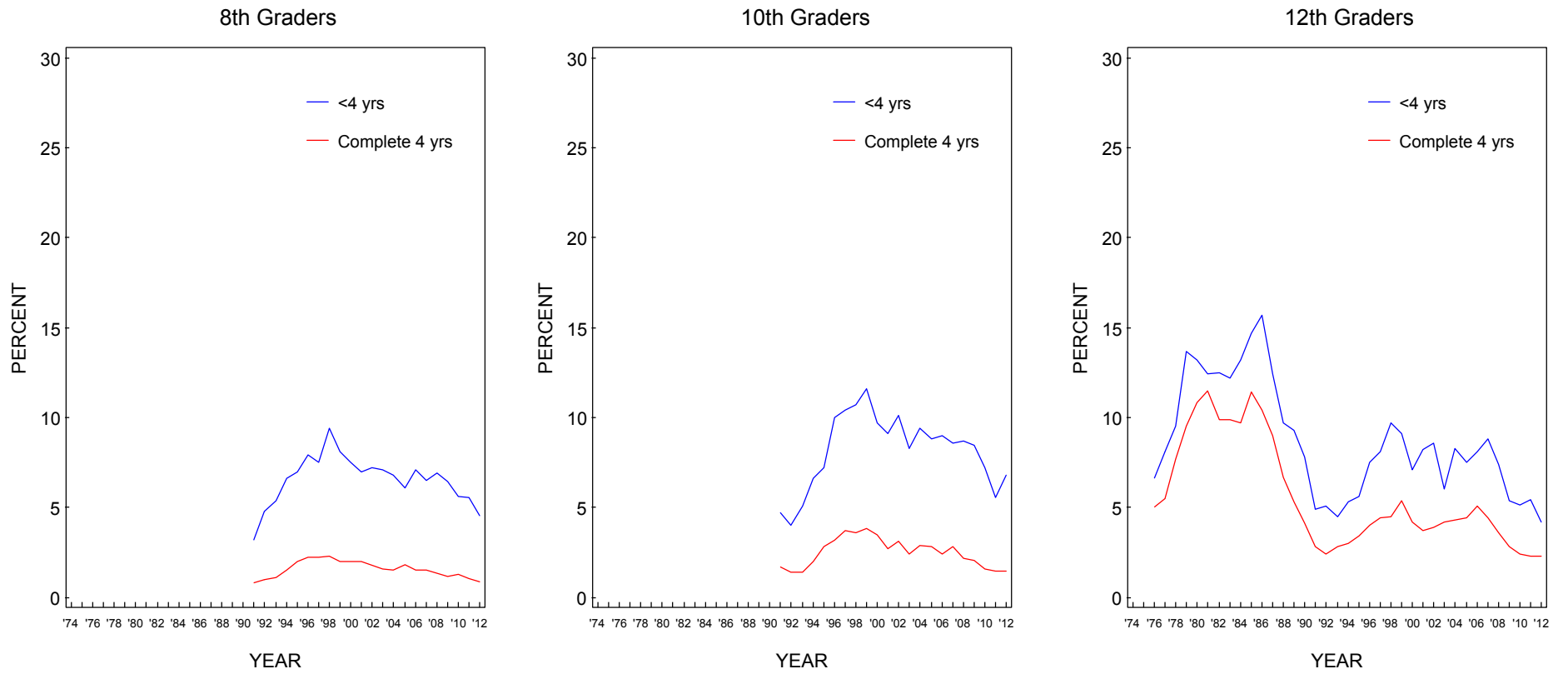
\*\*The question on salvia use was added to the 8th and 10th grade surveys in 2010. Therefore, only one data point is currently available for these grades.

**FIGURE 73**  
**Cocaine: Trends in Annual Prevalence by Gender**



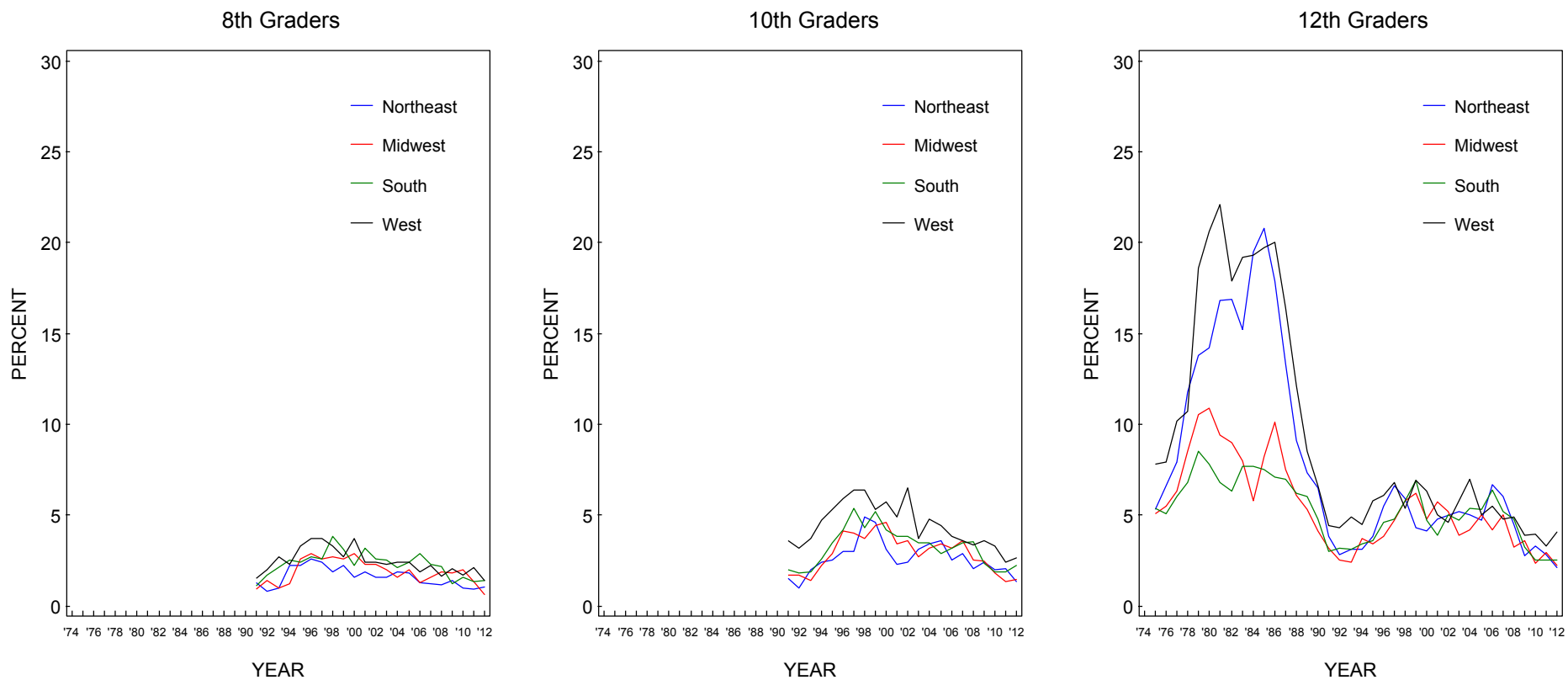
Source. The Monitoring the Future study, the University of Michigan.

**FIGURE 74**  
**Cocaine: Trends in Annual Prevalence by College Plans**



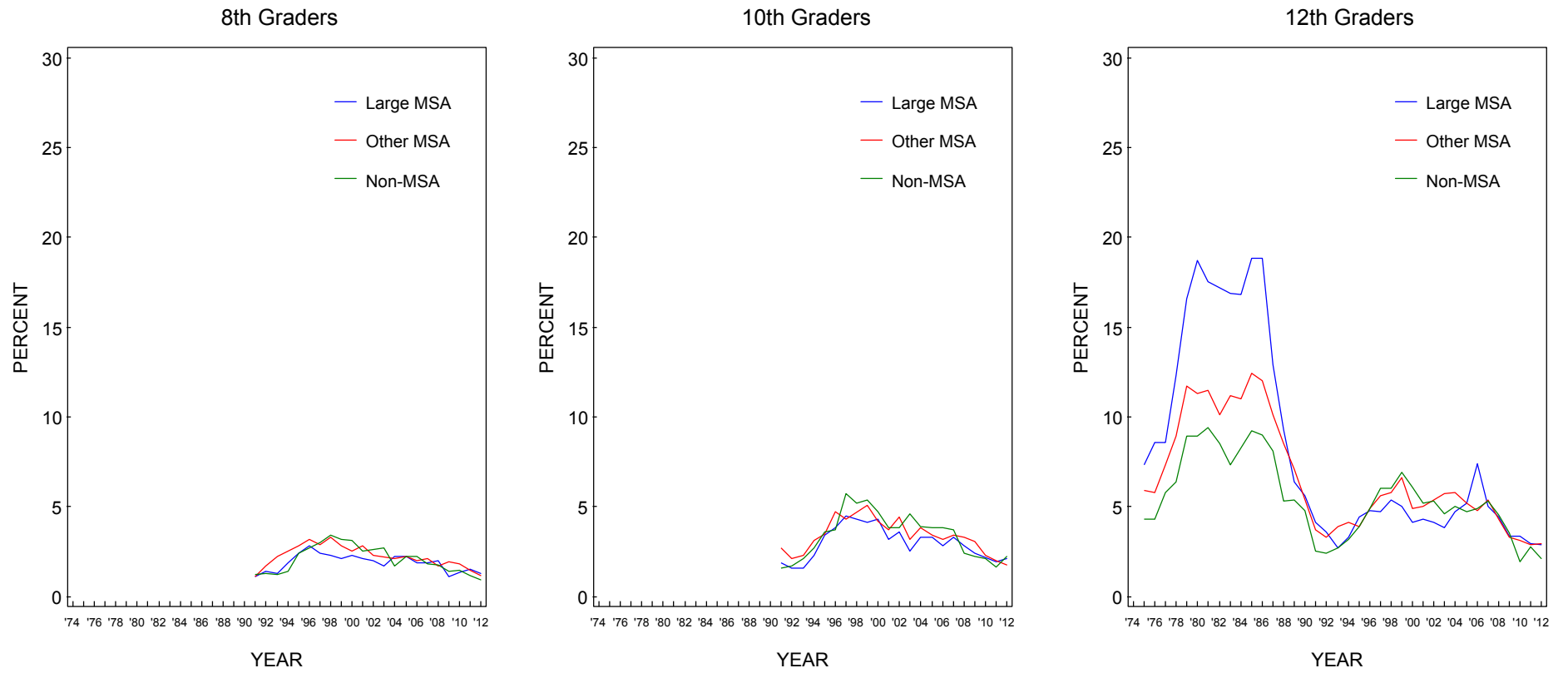
Source. The Monitoring the Future study, the University of Michigan.

**FIGURE 75**  
**Cocaine: Trends in Annual Prevalence by Region**



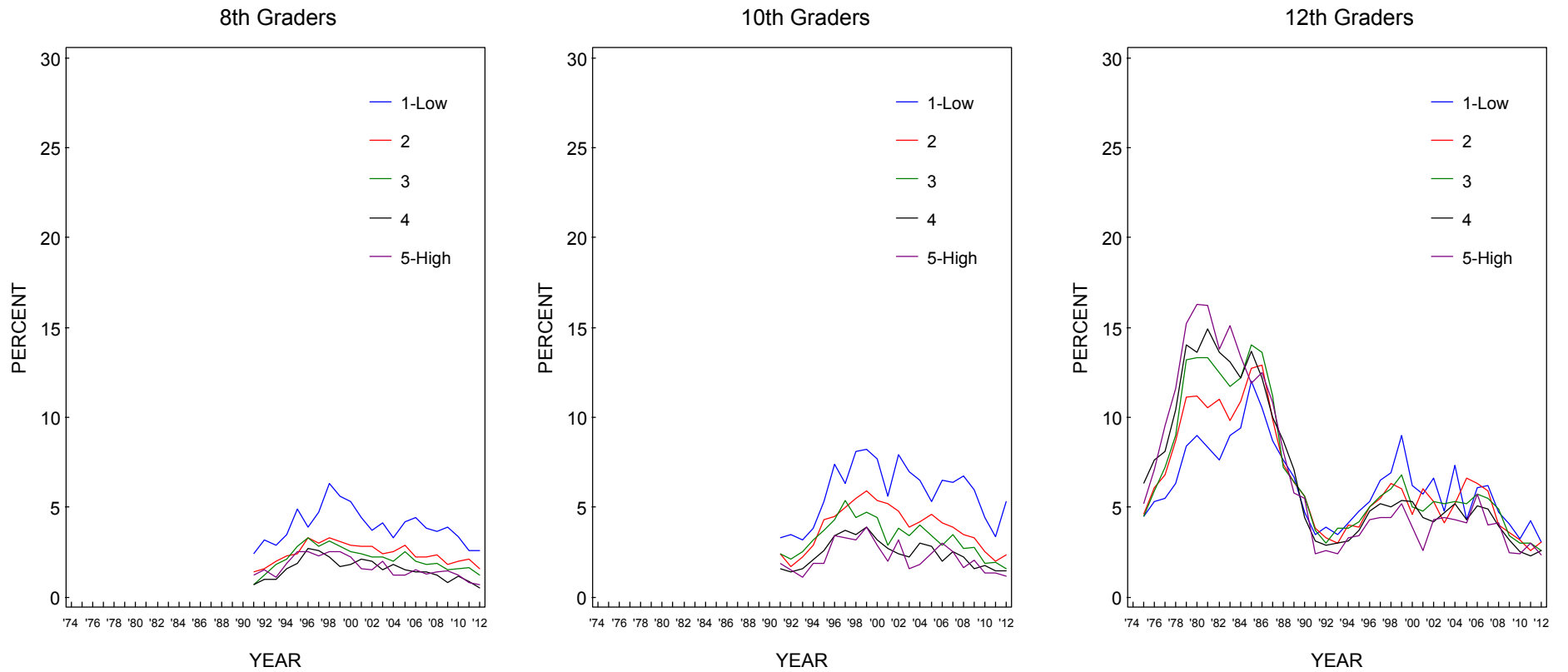
Source. The Monitoring the Future study, the University of Michigan.

**FIGURE 76**  
**Cocaine: Trends in Annual Prevalence by Population Density**



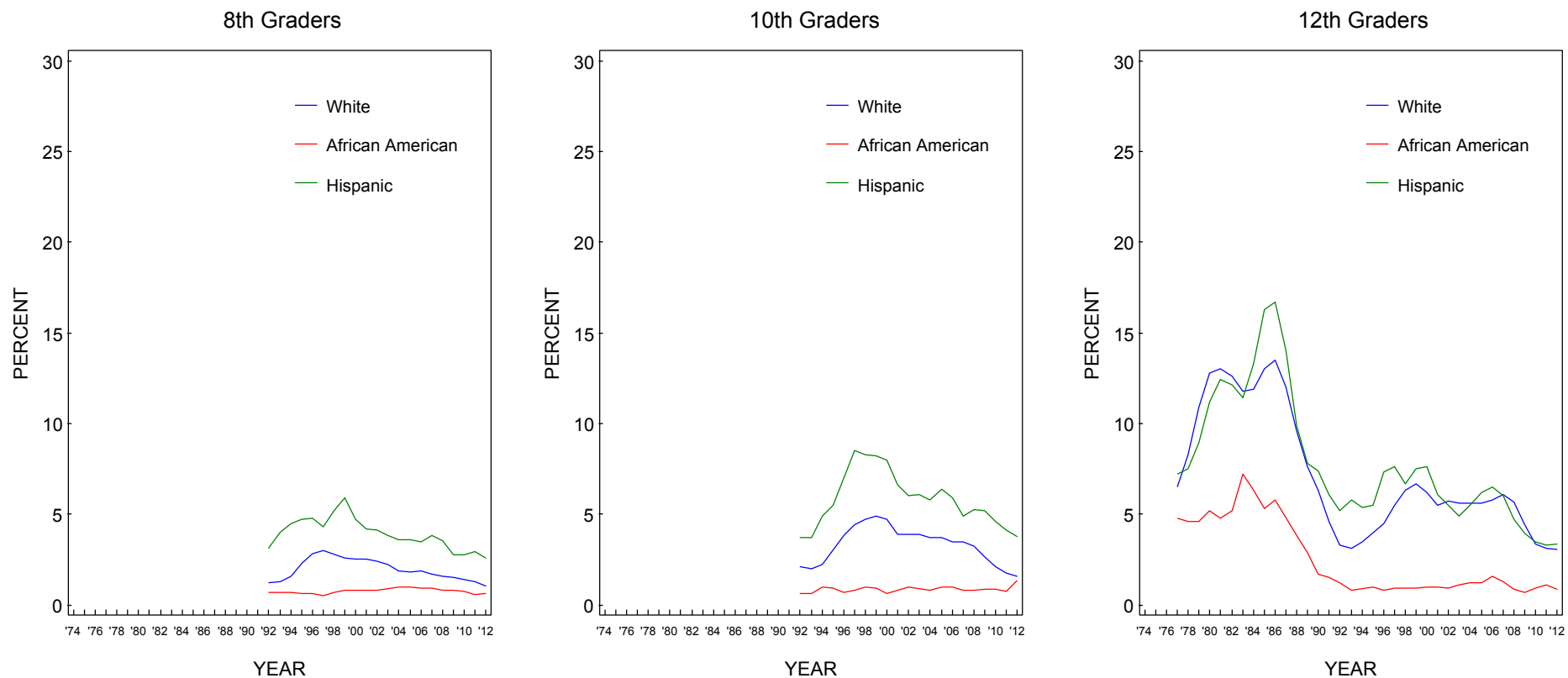
Source. The Monitoring the Future study, the University of Michigan.

**FIGURE 77**  
**Cocaine: Trends in Annual Prevalence by Average Education Level of Parents**



Source. The Monitoring the Future study, the University of Michigan.

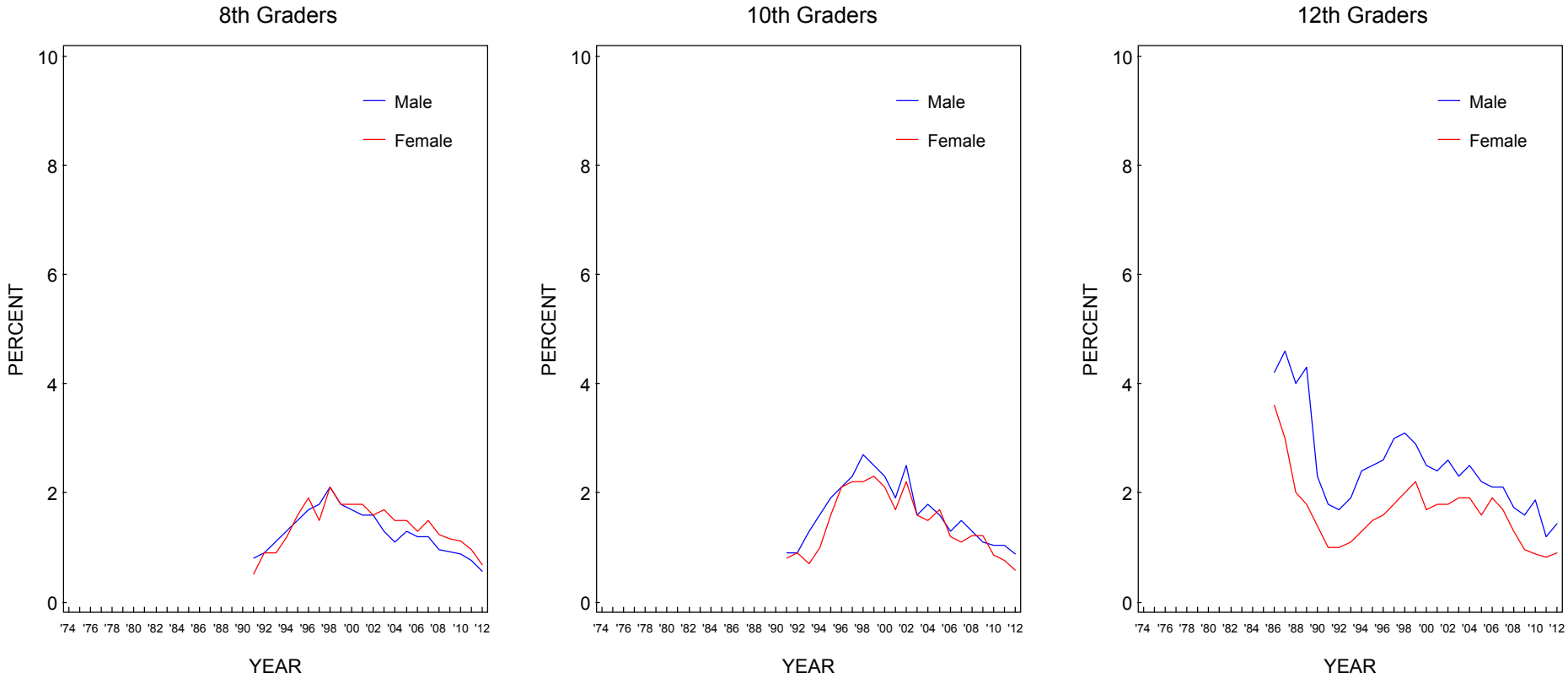
**FIGURE 78**  
**Cocaine: Trends in Annual Prevalence by Race/Ethnicity\***



Source. The Monitoring the Future study, the University of Michigan.

\*To derive percentages for each racial subgroup, data for the specified year and the previous year have been combined to increase subgroup sample sizes and thus provide more stable estimates.

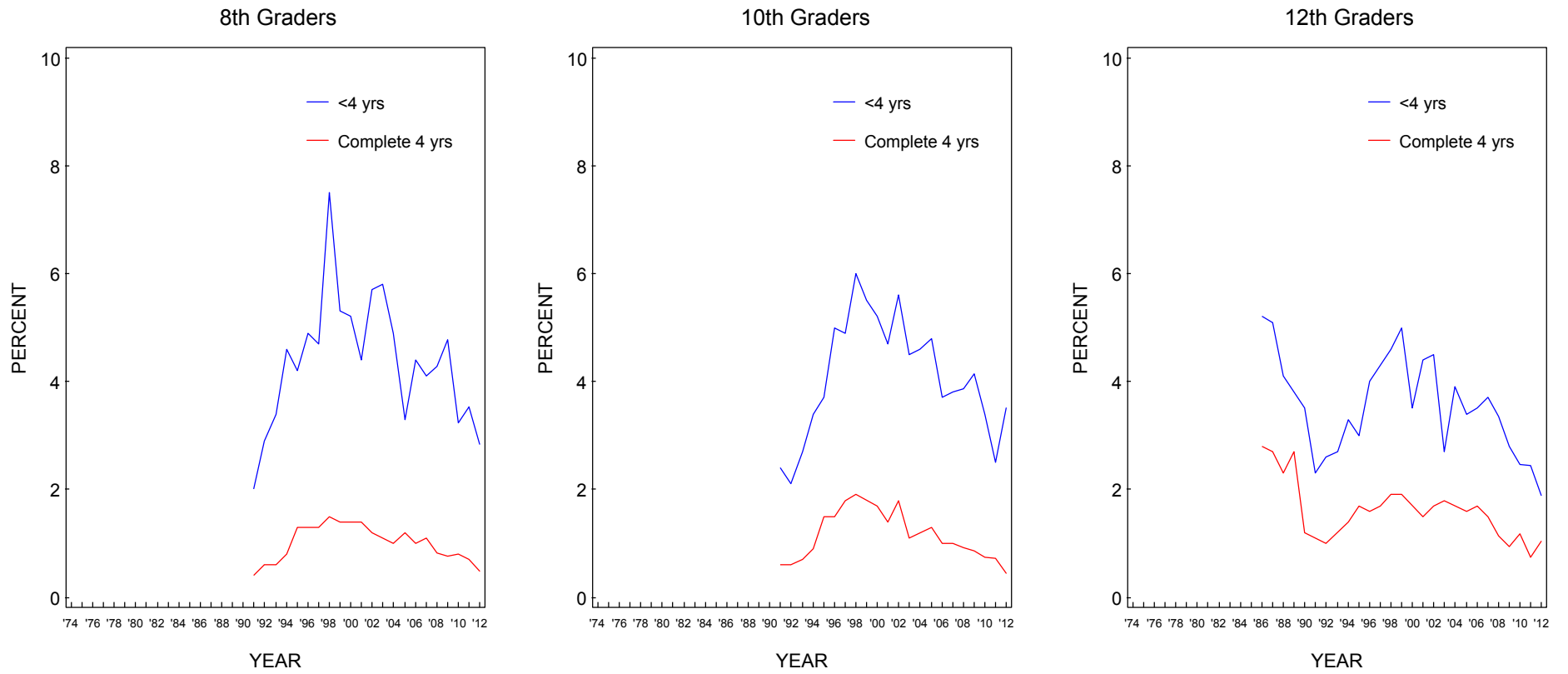
**FIGURE 79**  
**Crack: Trends in Annual Prevalence by Gender**



Source. The Monitoring the Future study, the University of Michigan.

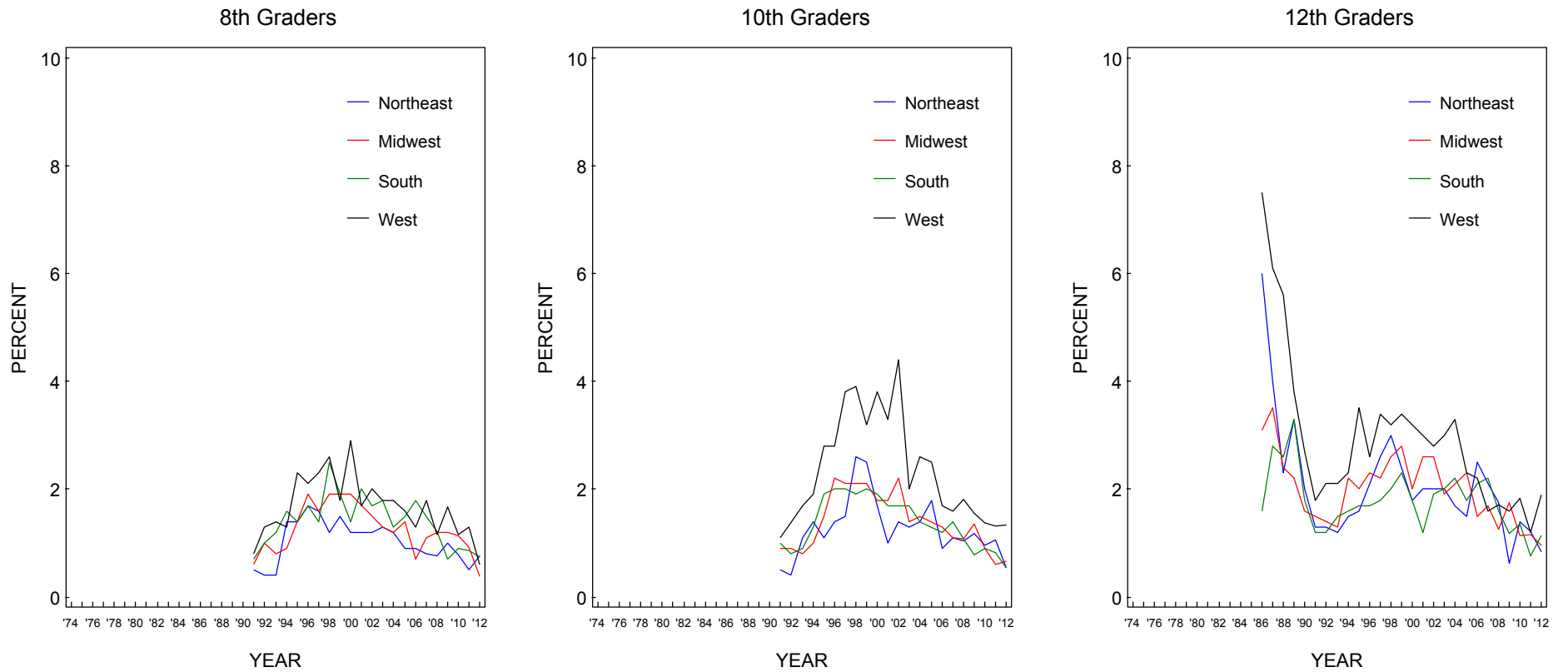


**FIGURE 80**  
**Crack: Trends in Annual Prevalence by College Plans**



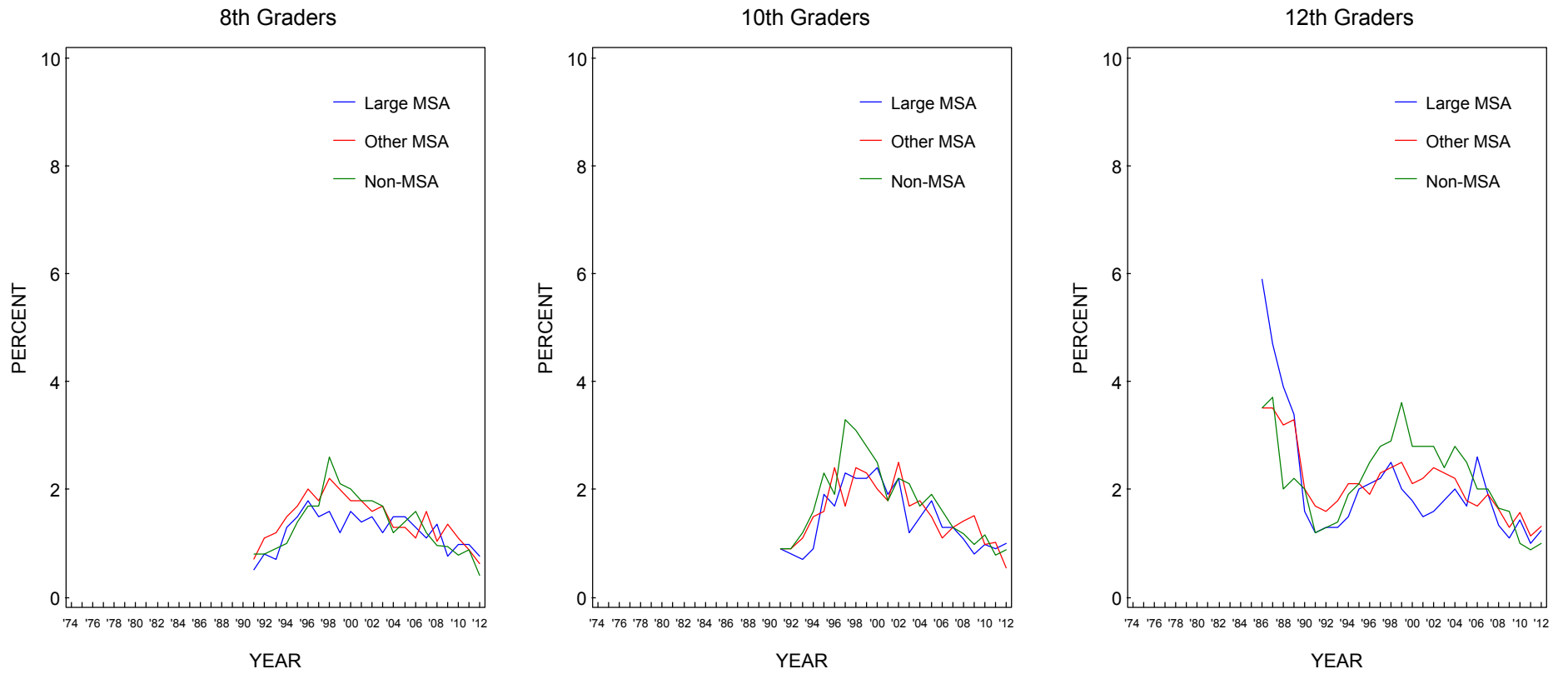
Source. The Monitoring the Future study, the University of Michigan.

**FIGURE 81**  
**Crack: Trends in Annual Prevalence by Region**



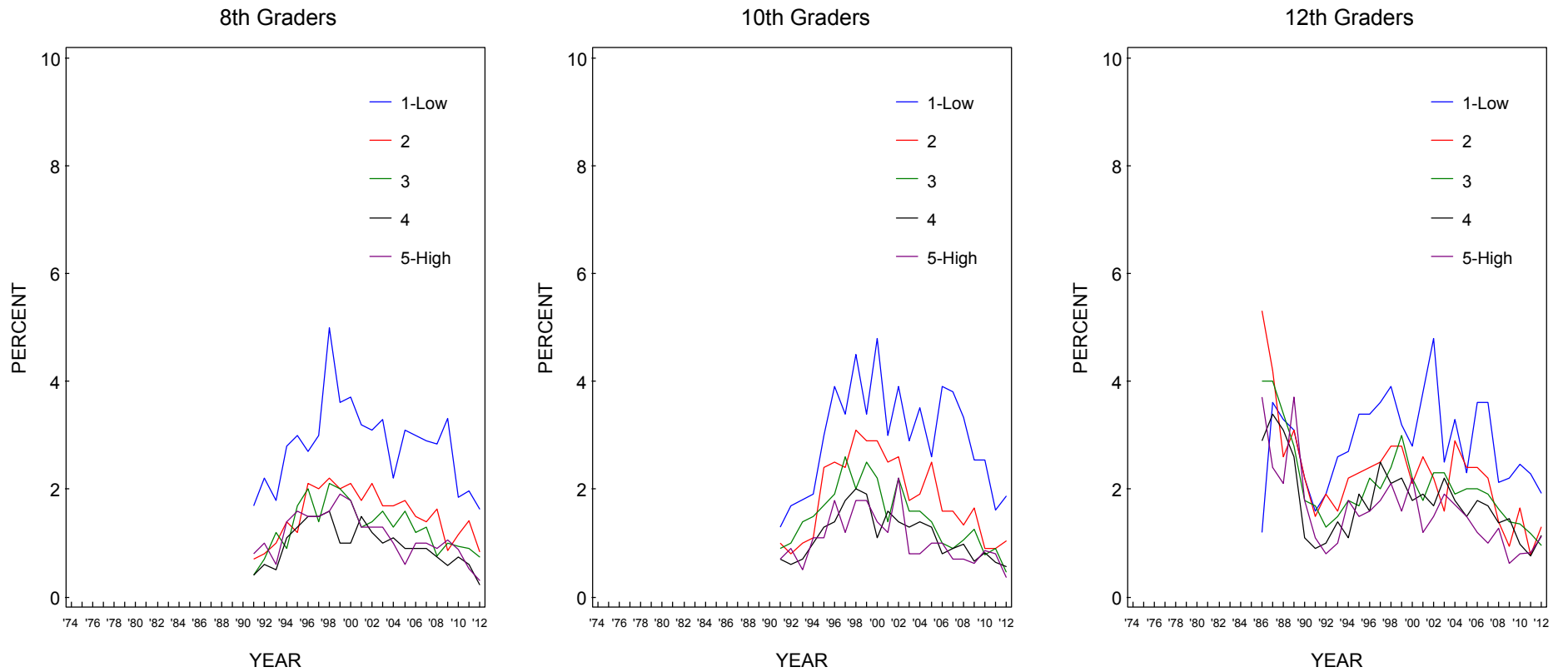
Source. The Monitoring the Future study, the University of Michigan.

**FIGURE 82**  
**Crack: Trends in Annual Prevalence by Population Density**



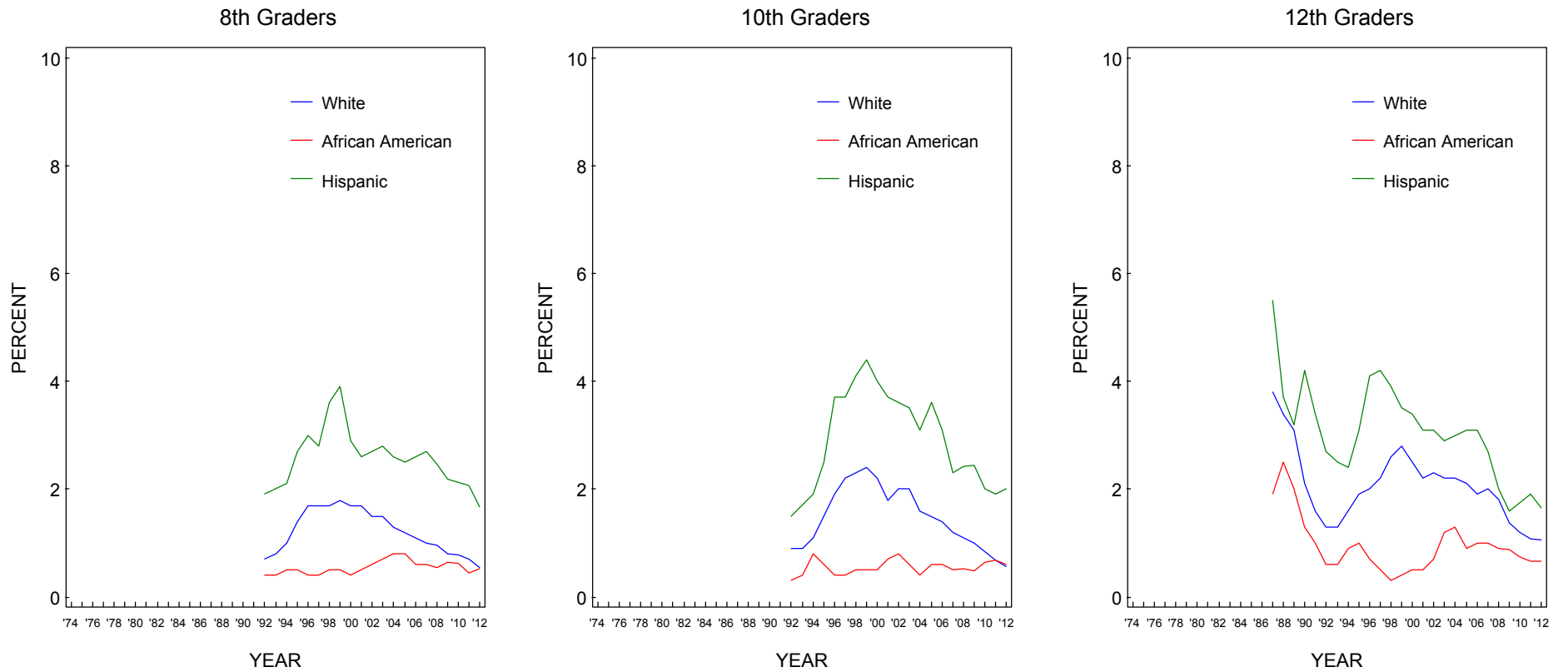
Source. The Monitoring the Future study, the University of Michigan.

**FIGURE 83**  
**Crack: Trends in Annual Prevalence by Average Education Level of Parents**



Source. The Monitoring the Future study, the University of Michigan.

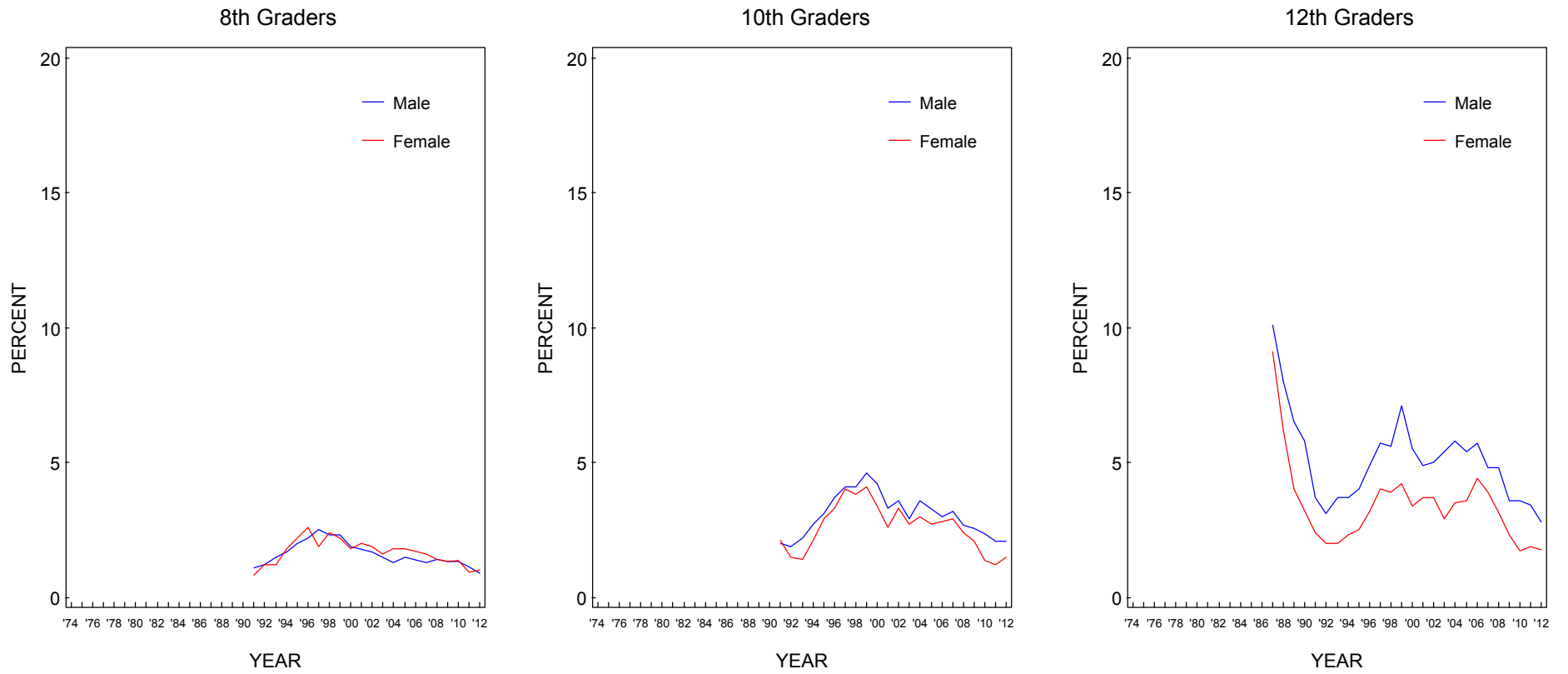
**FIGURE 84**  
**Crack: Trends in Annual Prevalence by Race/Ethnicity\***



Source. The Monitoring the Future study, the University of Michigan.

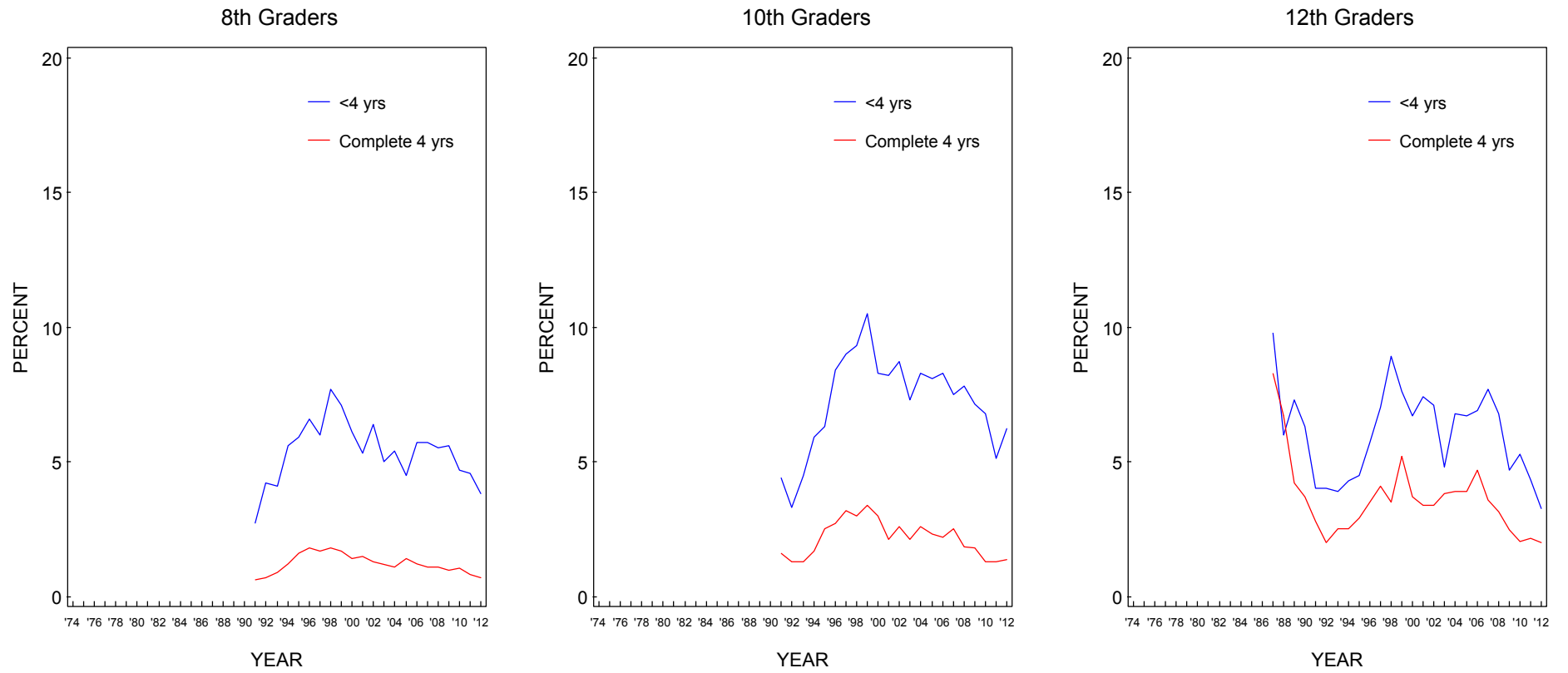
\*To derive percentages for each racial subgroup, data for the specified year and the previous year have been combined to increase subgroup sample sizes and thus provide more stable estimates.

**FIGURE 85**  
**Other Cocaine: Trends in Annual Prevalence by Gender**



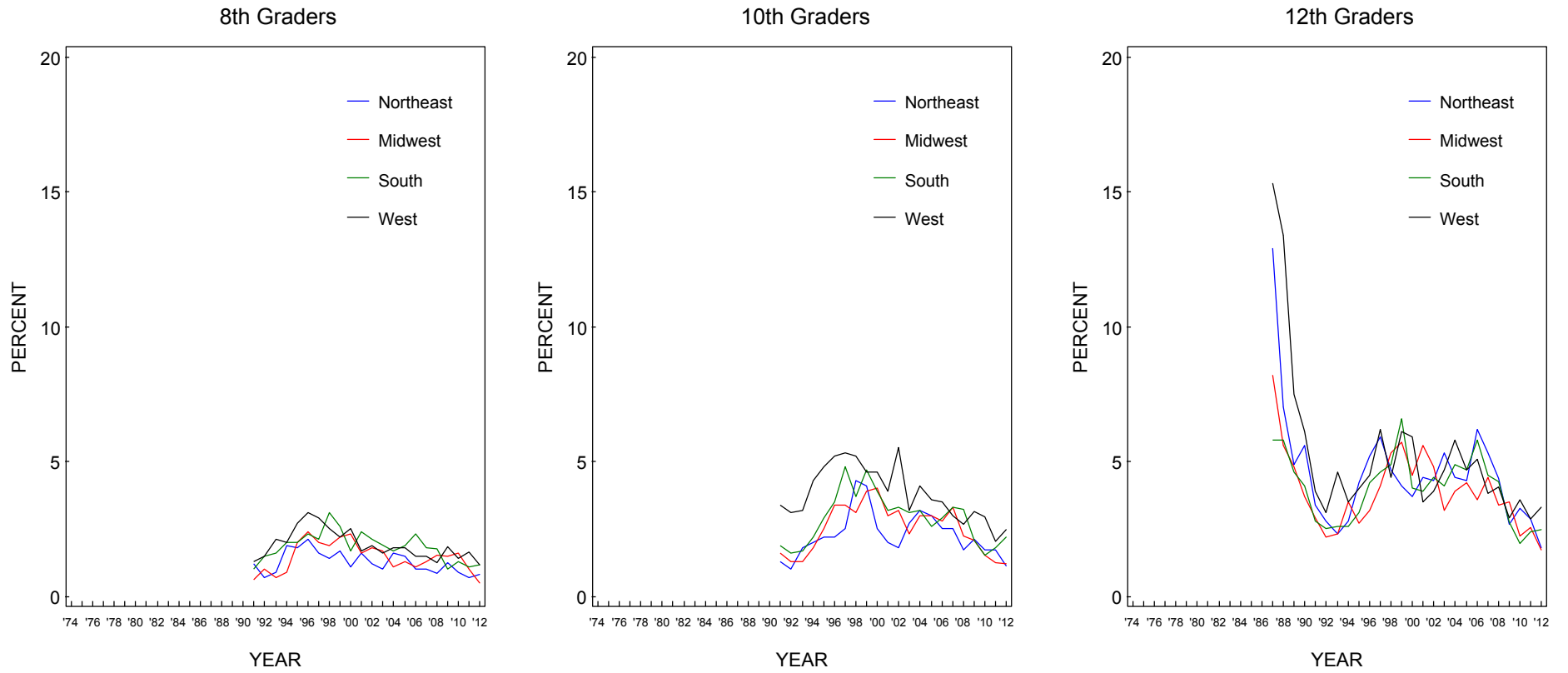
Source. The Monitoring the Future study, the University of Michigan.

**FIGURE 86**  
**Other Cocaine: Trends in Annual Prevalence by College Plans**



Source. The Monitoring the Future study, the University of Michigan.

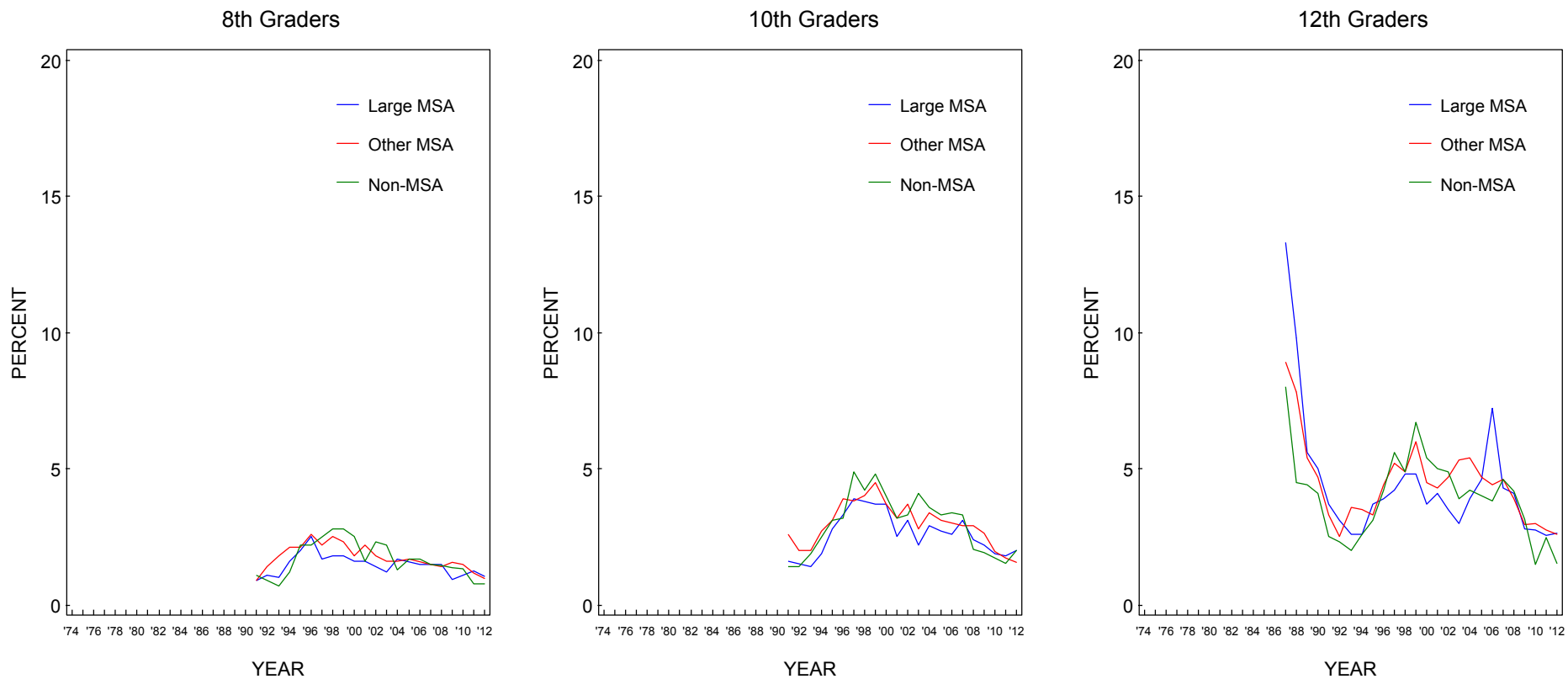
**FIGURE 87**  
**Other Cocaine: Trends in Annual Prevalence by Region**



Source. The Monitoring the Future study, the University of Michigan.

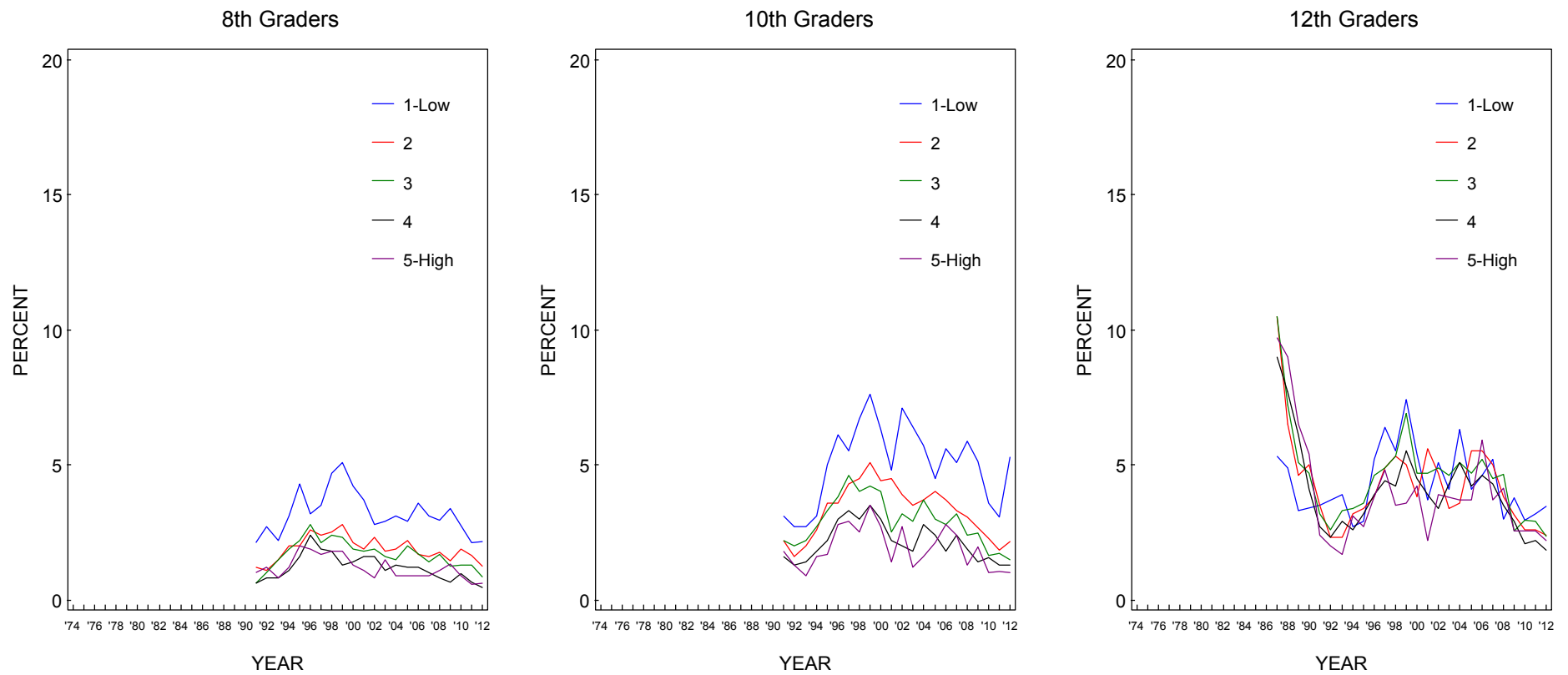


**FIGURE 88**  
**Other Cocaine: Trends in Annual Prevalence by Population Density**



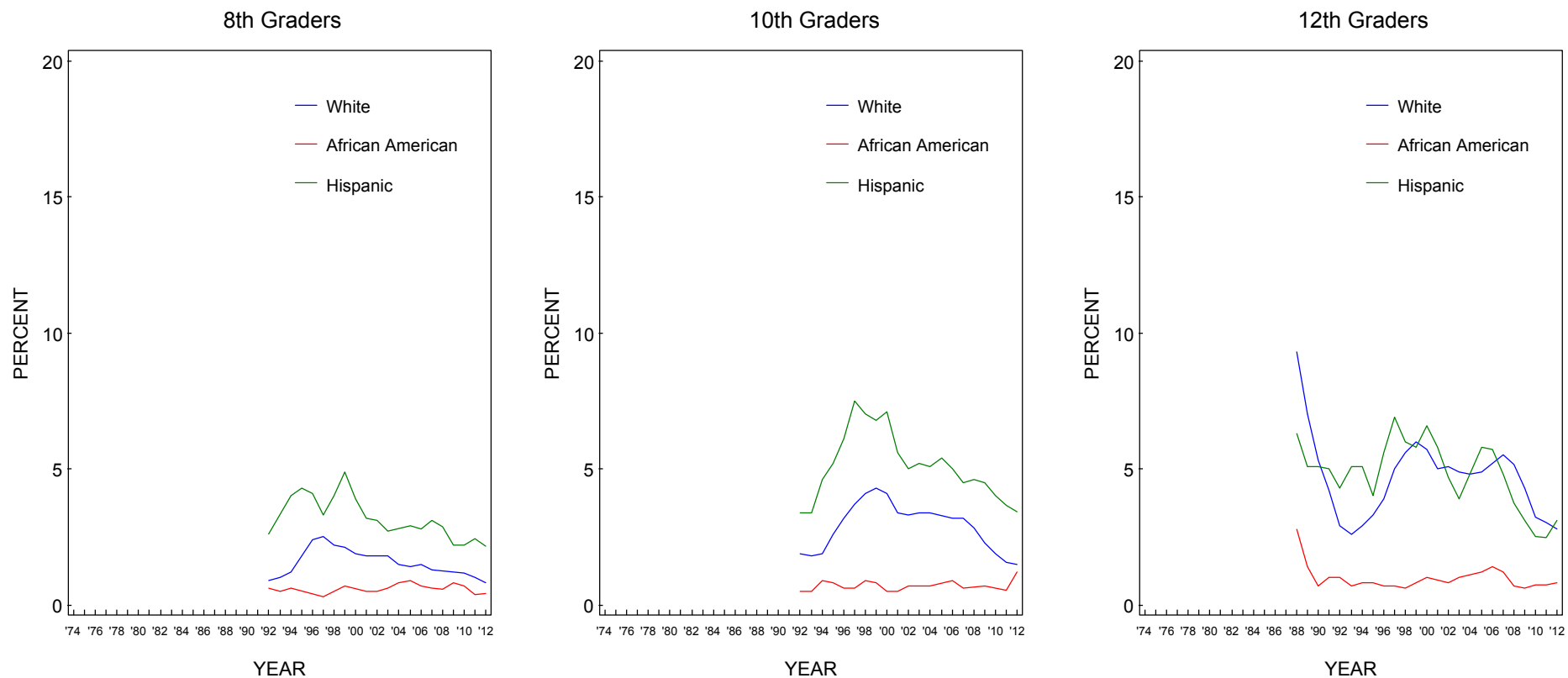
Source. The Monitoring the Future study, the University of Michigan.

**FIGURE 89**  
**Other Cocaine: Trends in Annual Prevalence by Average Education Level of Parents**



Source. The Monitoring the Future study, the University of Michigan.

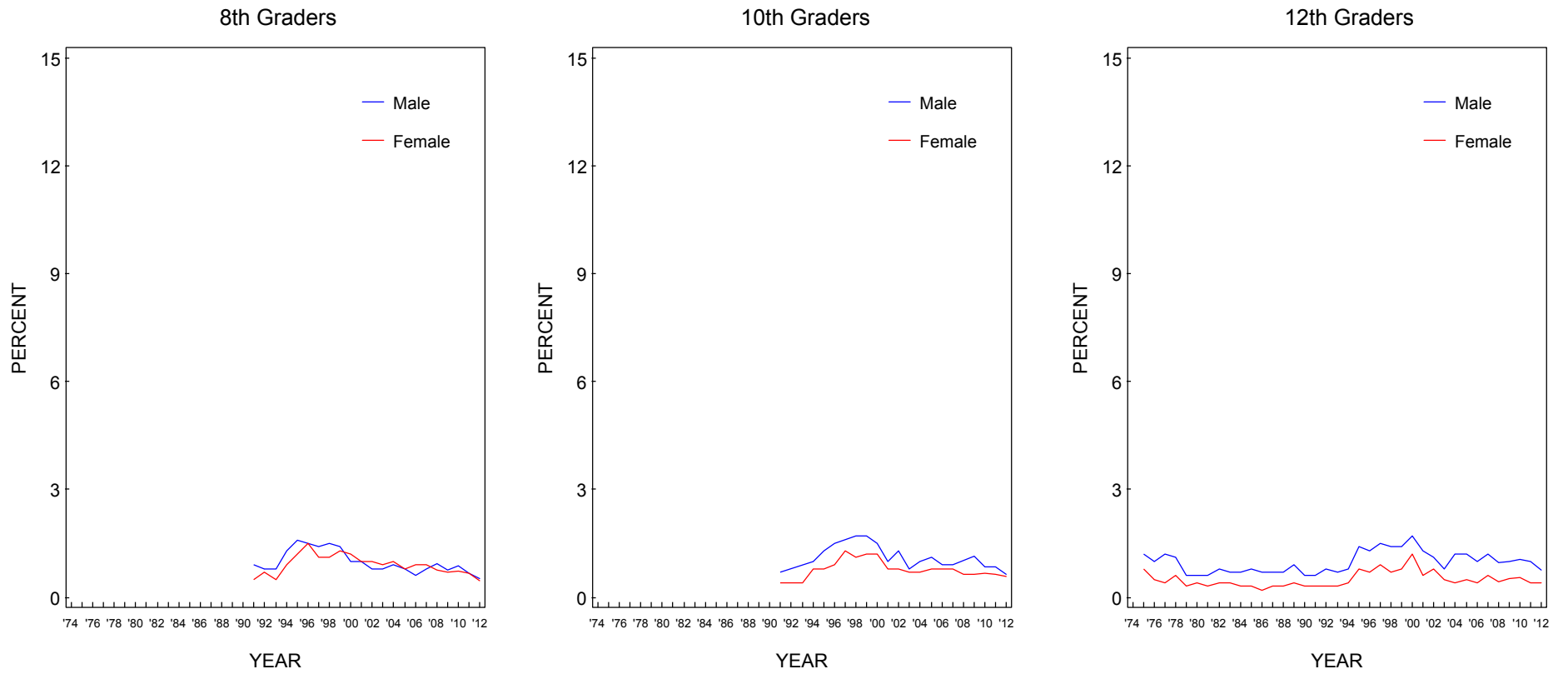
**FIGURE 90**  
**Other Cocaine: Trends in Annual Prevalence by Race/Ethnicity\***



Source. The Monitoring the Future study, the University of Michigan.

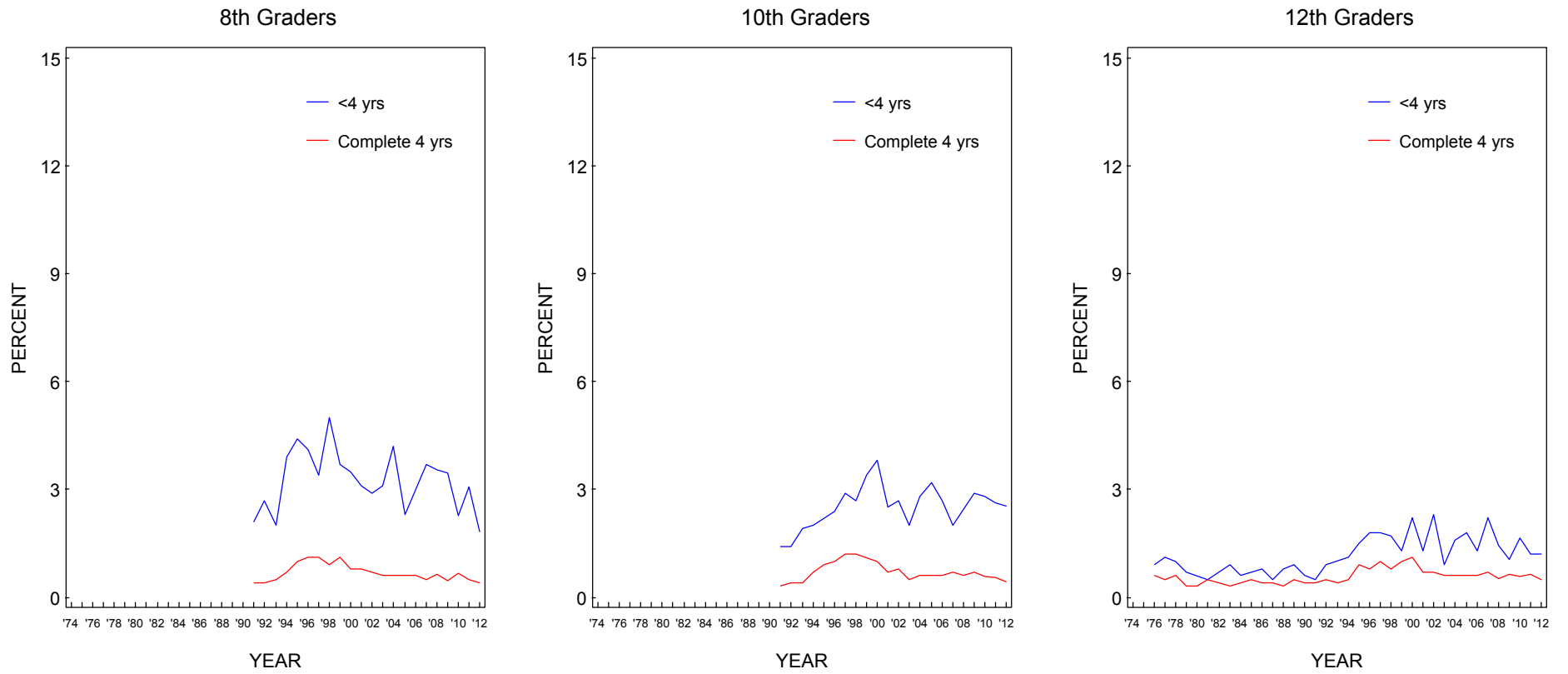
\*To derive percentages for each racial subgroup, data for the specified year and the previous year have been combined to increase subgroup sample sizes and thus provide more stable estimates.

**FIGURE 91**  
**Heroin: Trends in Annual Prevalence by Gender**



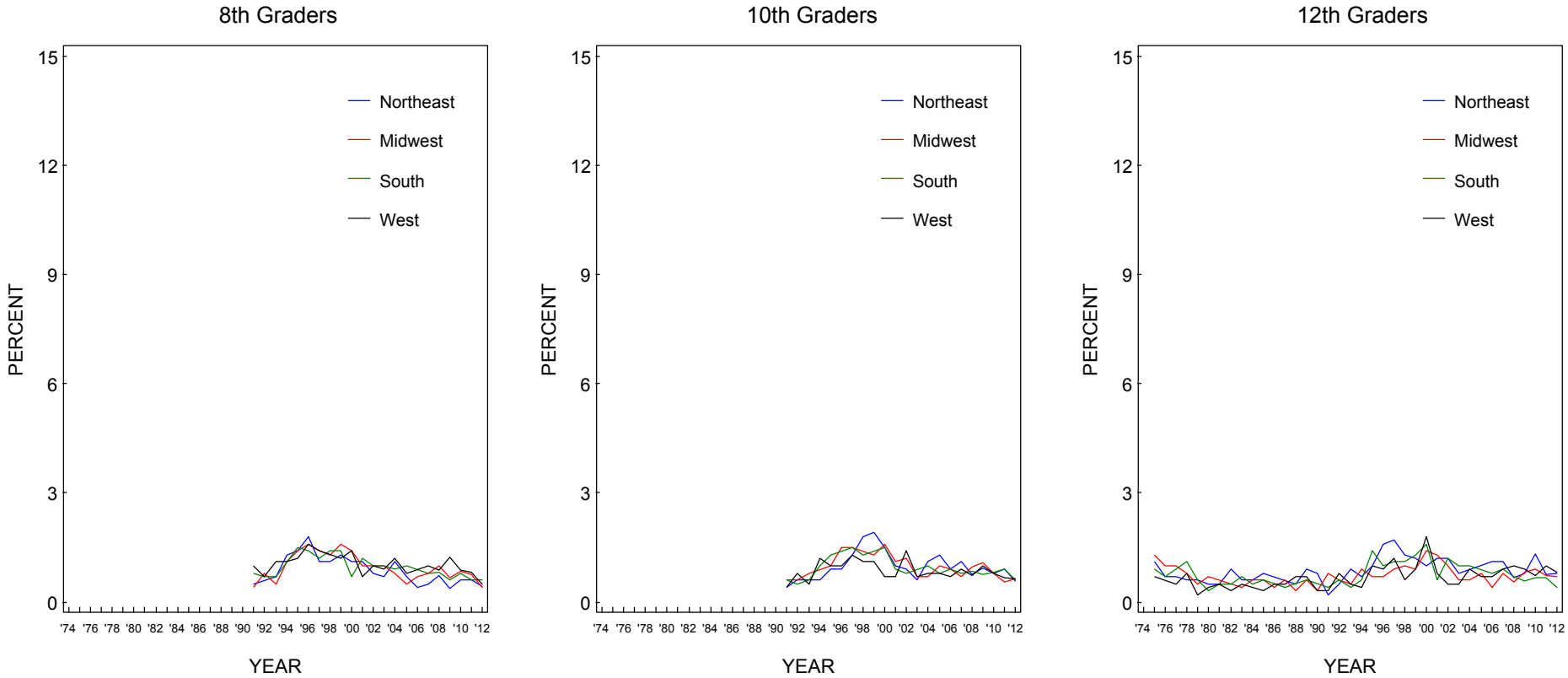
Source. The Monitoring the Future study, the University of Michigan.

**FIGURE 92**  
**Heroin: Trends in Annual Prevalence by College Plans**



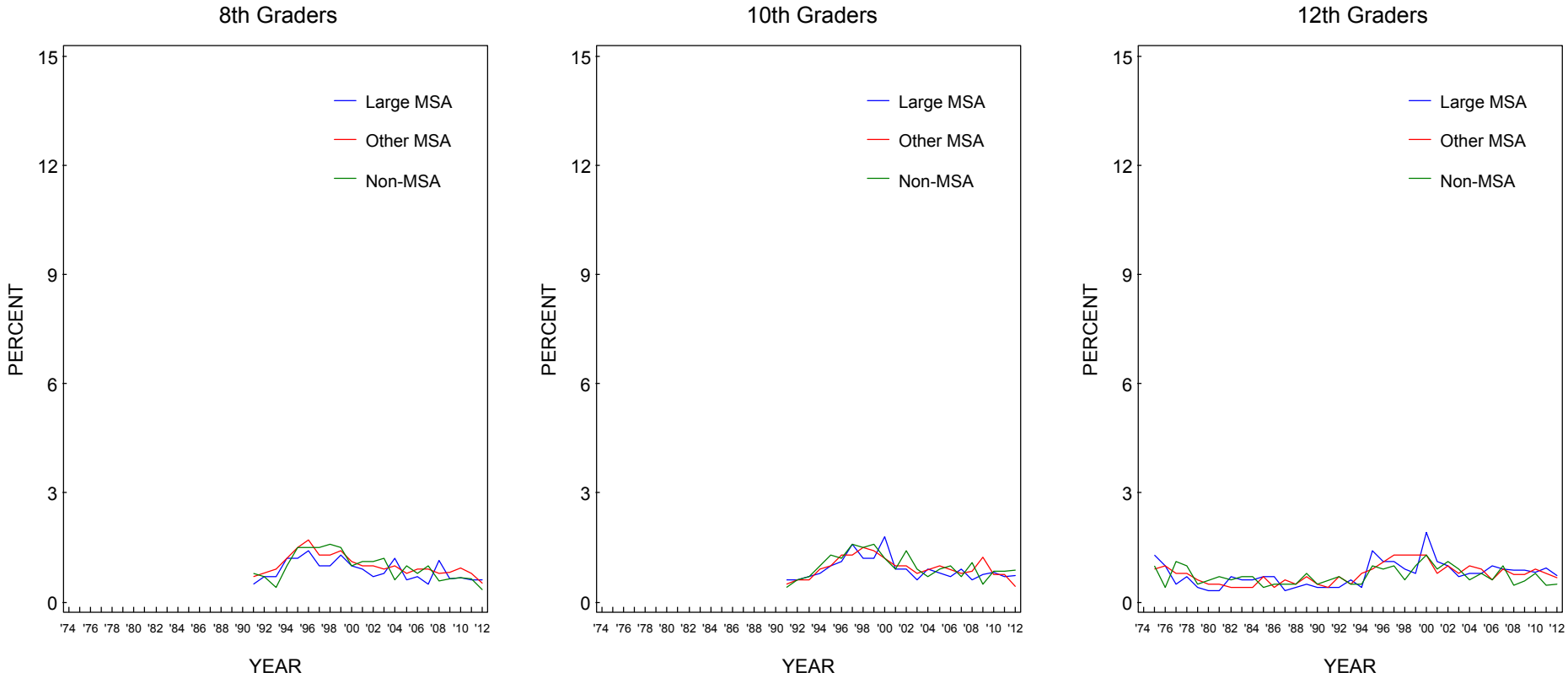
Source. The Monitoring the Future study, the University of Michigan.

**FIGURE 93**  
**Heroin: Trends in Annual Prevalence by Region**



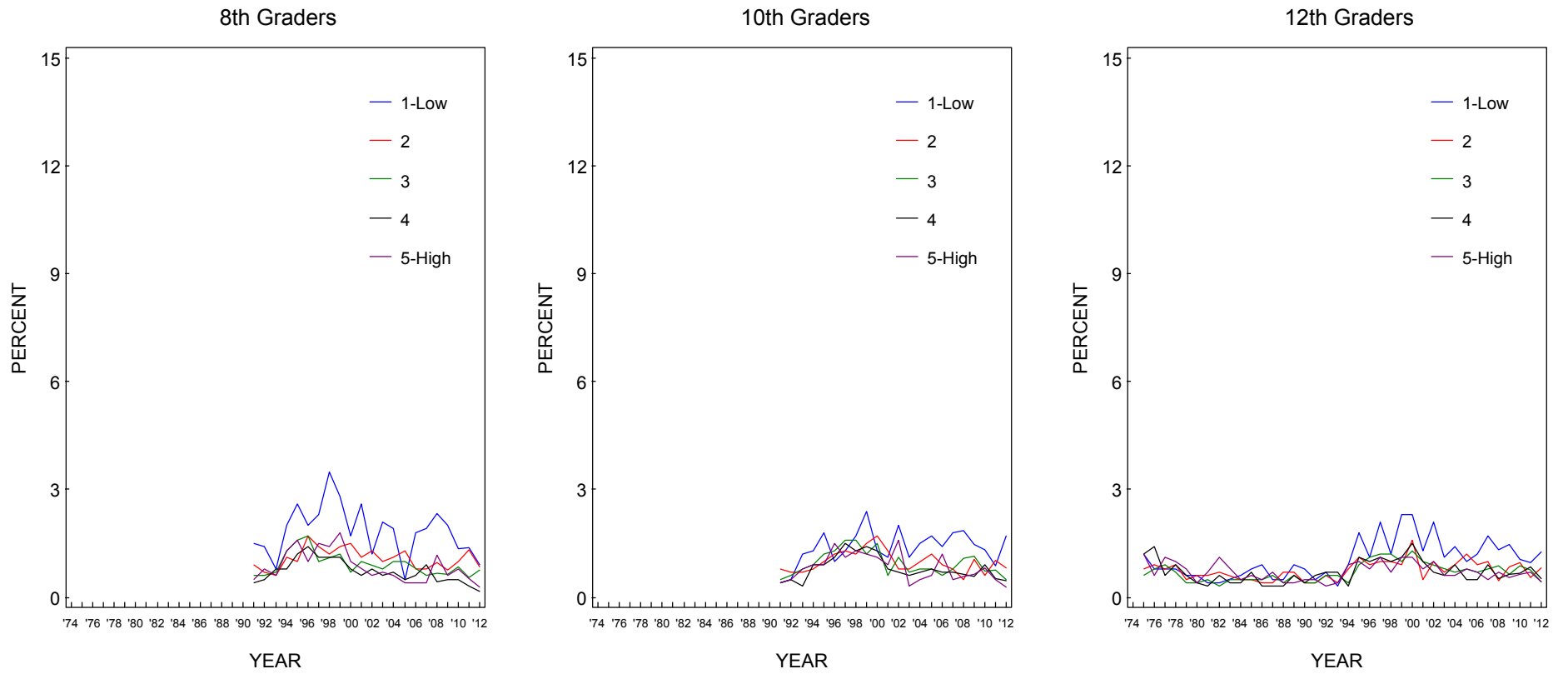
Source. The Monitoring the Future study, the University of Michigan.

**FIGURE 94**  
**Heroin: Trends in Annual Prevalence by Population Density**



Source. The Monitoring the Future study, the University of Michigan.

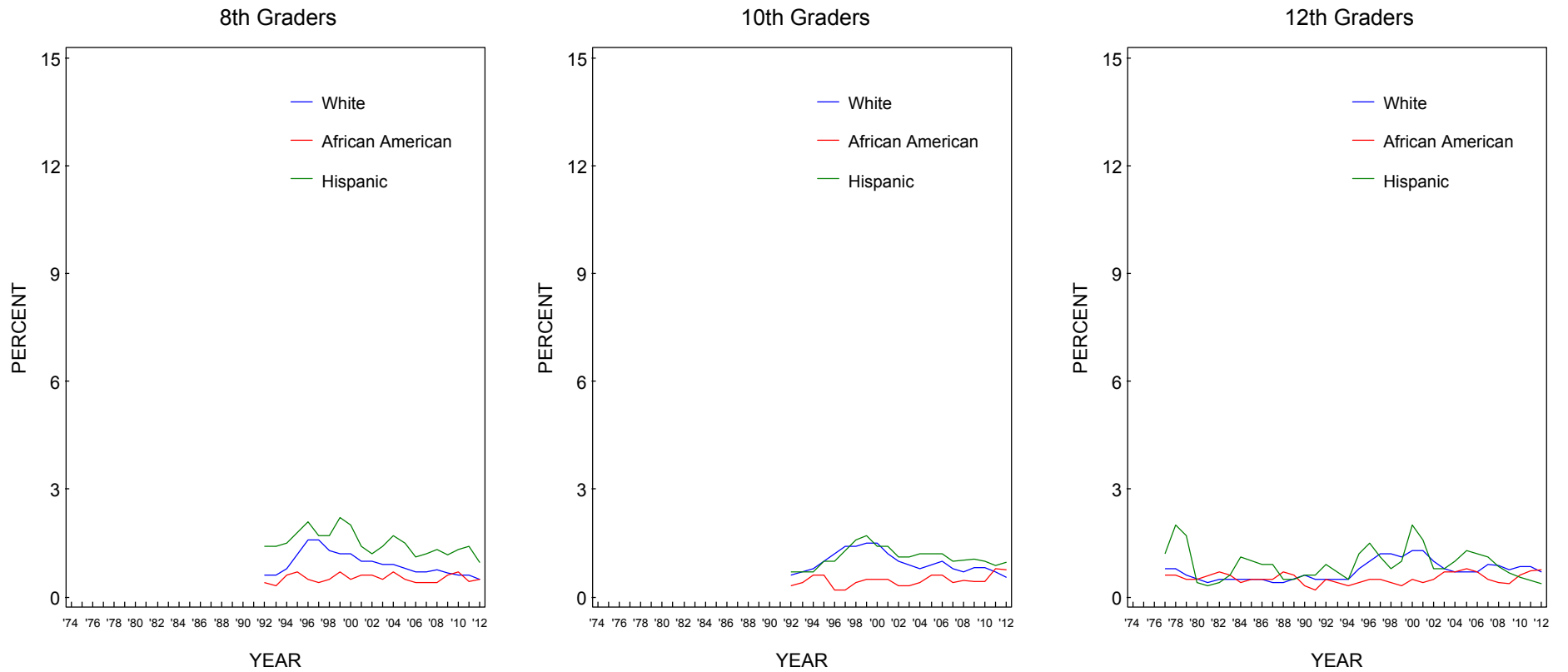
**FIGURE 95**  
**Heroin: Trends in Annual Prevalence by Average Education Level of Parents**



Source. The Monitoring the Future study, the University of Michigan.



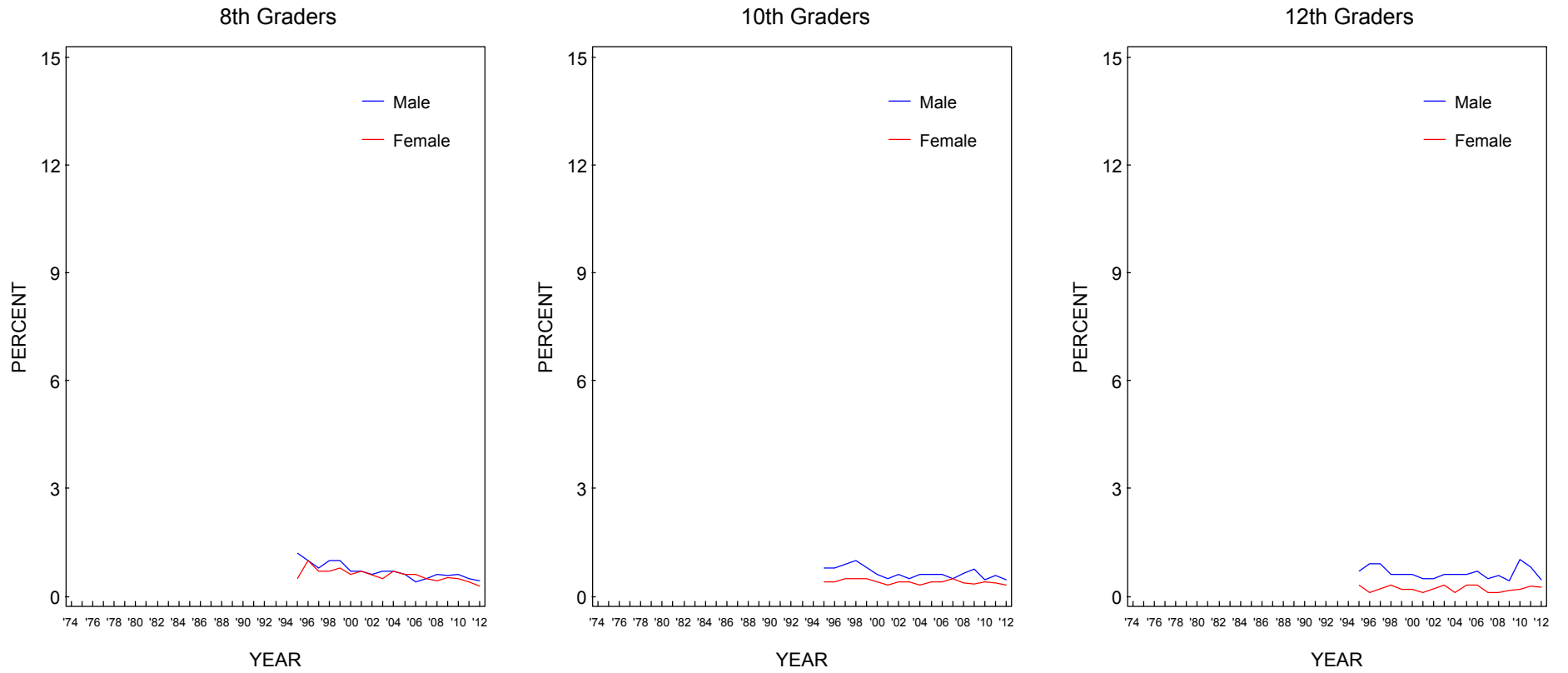
**FIGURE 96**  
**Heroin: Trends in Annual Prevalence by Race/Ethnicity\***



Source. The Monitoring the Future study, the University of Michigan.

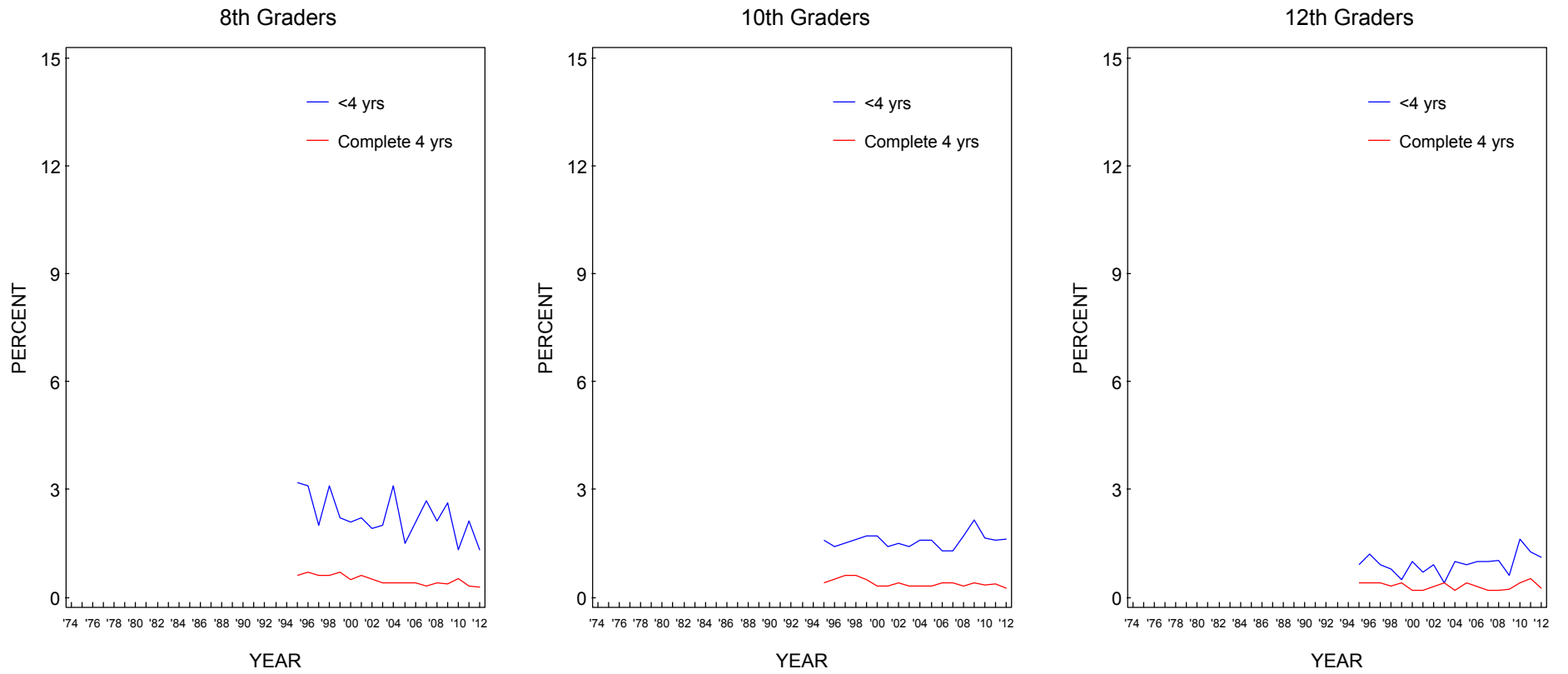
\*To derive percentages for each racial subgroup, data for the specified year and the previous year have been combined to increase subgroup sample sizes and thus provide more stable estimates.

**FIGURE 97**  
**Heroin with a Needle: Trends in Annual Prevalence by Gender**



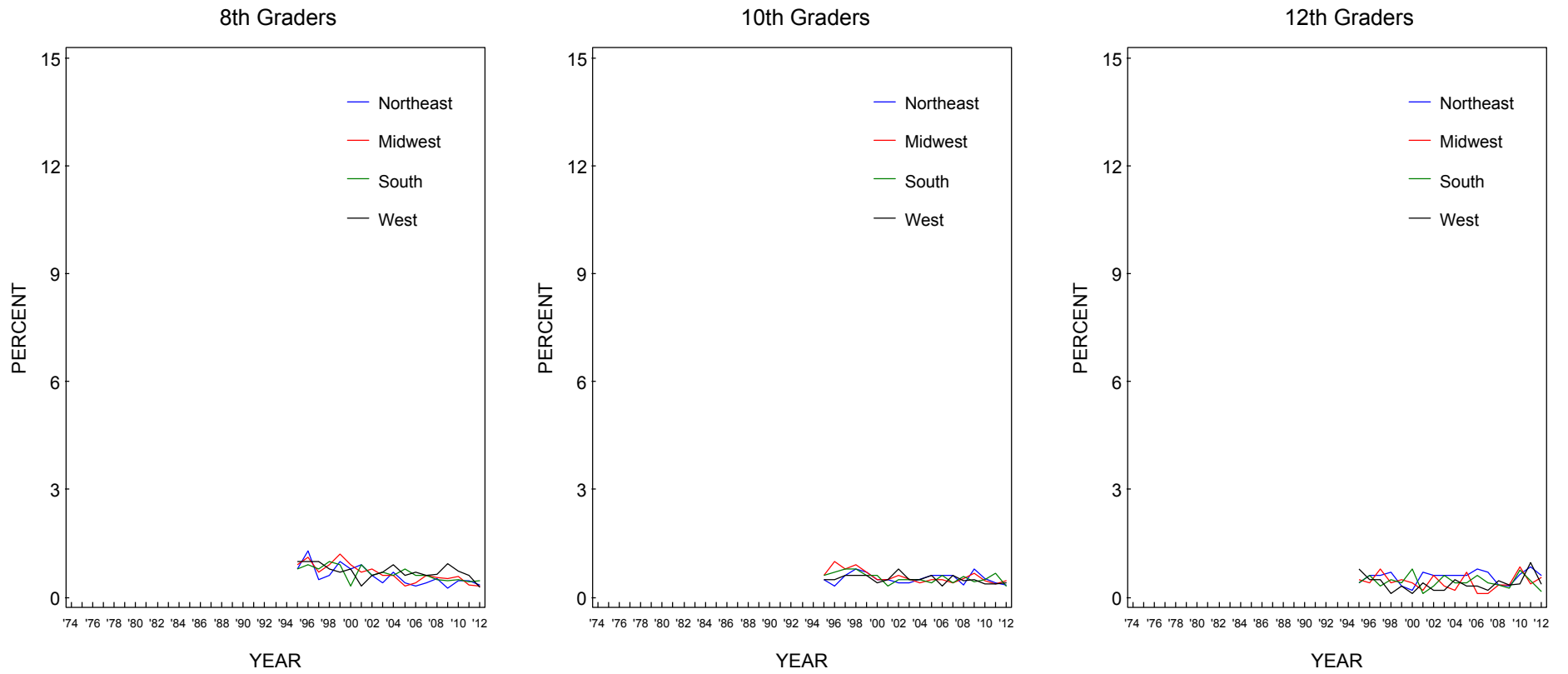
Source. The Monitoring the Future study, the University of Michigan.

**FIGURE 98**  
**Heroin with a Needle: Trends in Annual Prevalence by College Plans**



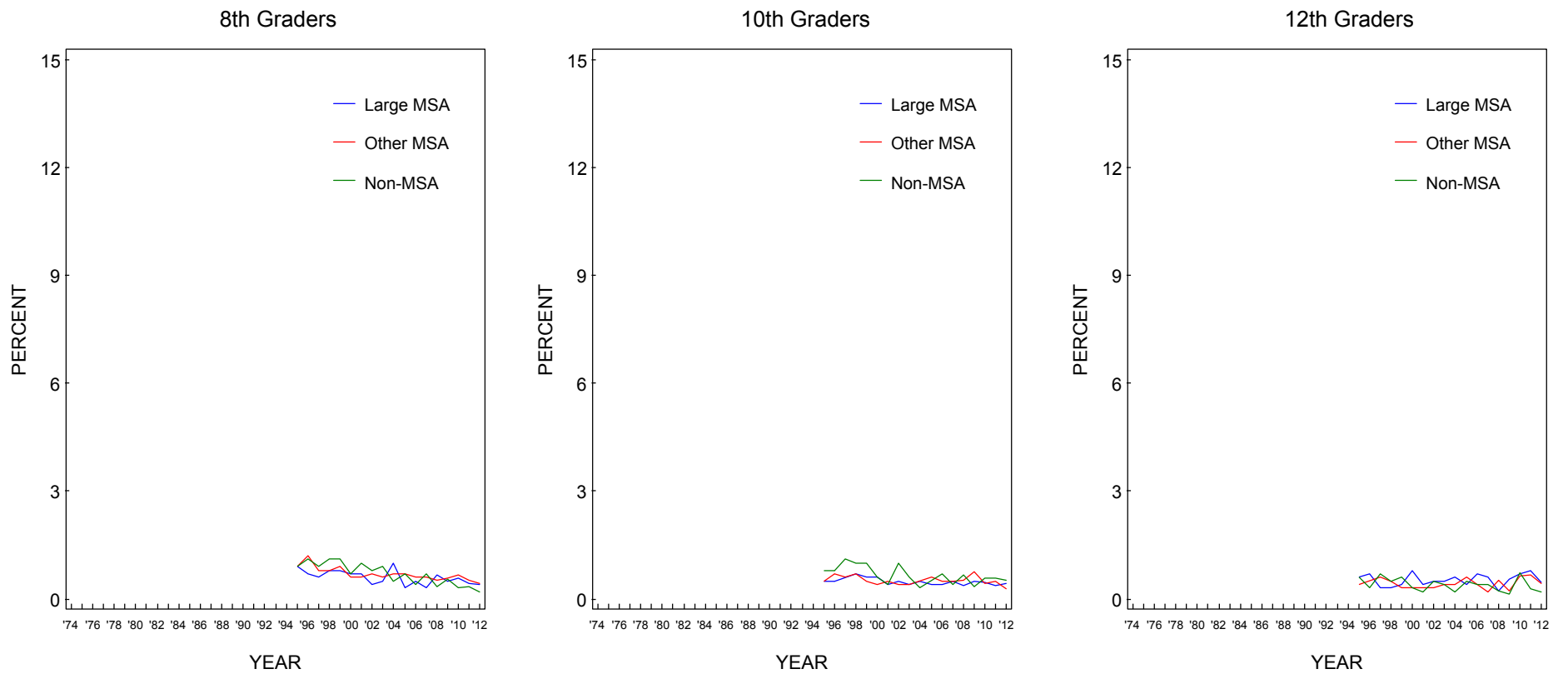
Source. The Monitoring the Future study, the University of Michigan.

**FIGURE 99**  
**Heroin with a Needle: Trends in Annual Prevalence by Region**



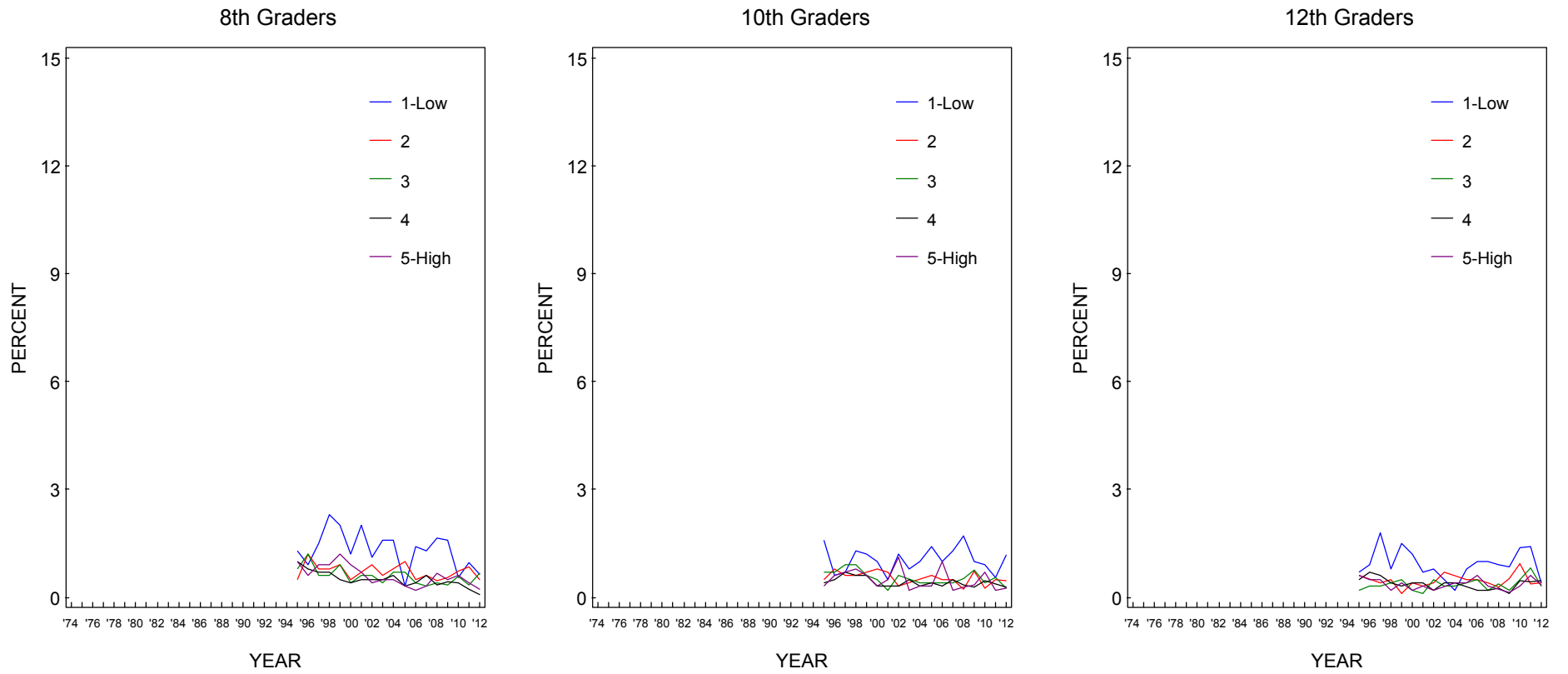
Source. The Monitoring the Future study, the University of Michigan.

**FIGURE 100**  
**Heroin with a Needle: Trends in Annual Prevalence by Population Density**



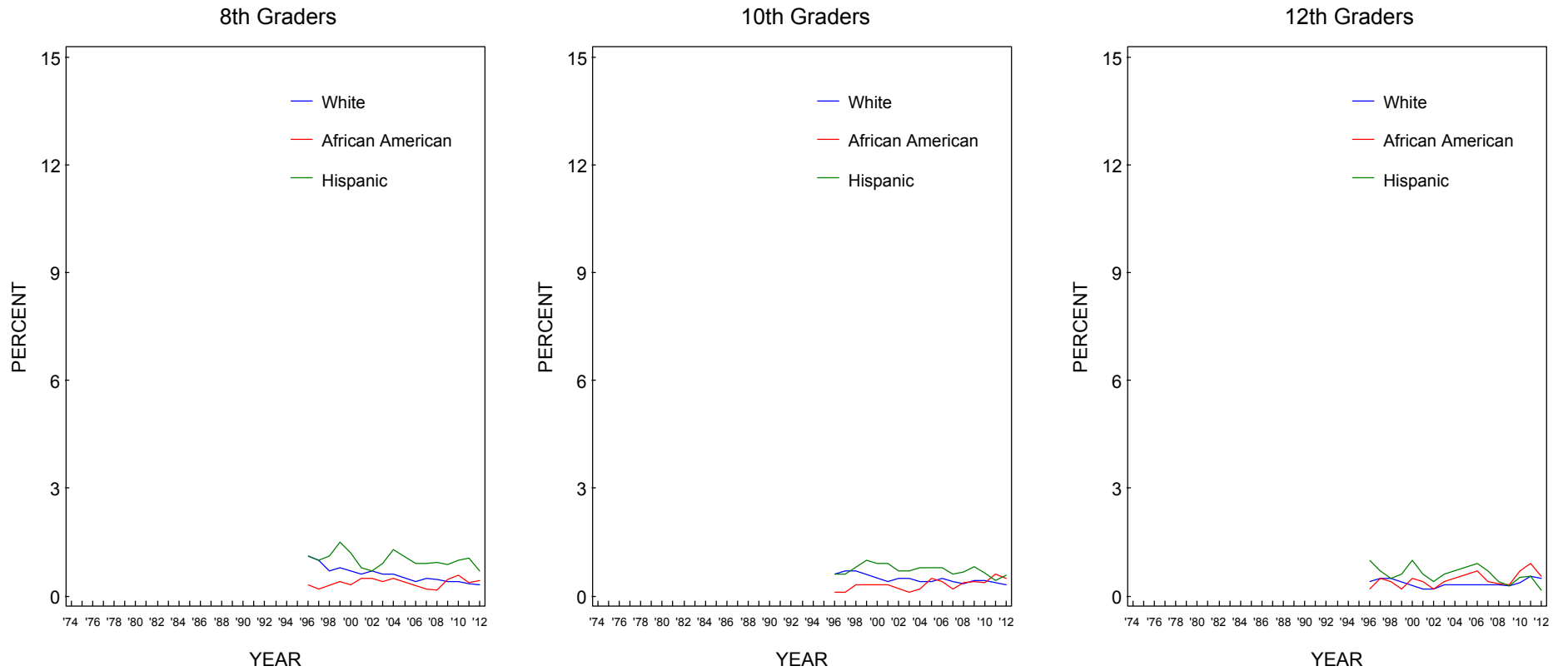
Source. The Monitoring the Future study, the University of Michigan.

**FIGURE 101**  
**Heroin with a Needle: Trends in Annual Prevalence by Average Education Level of Parents**



Source. The Monitoring the Future study, the University of Michigan.

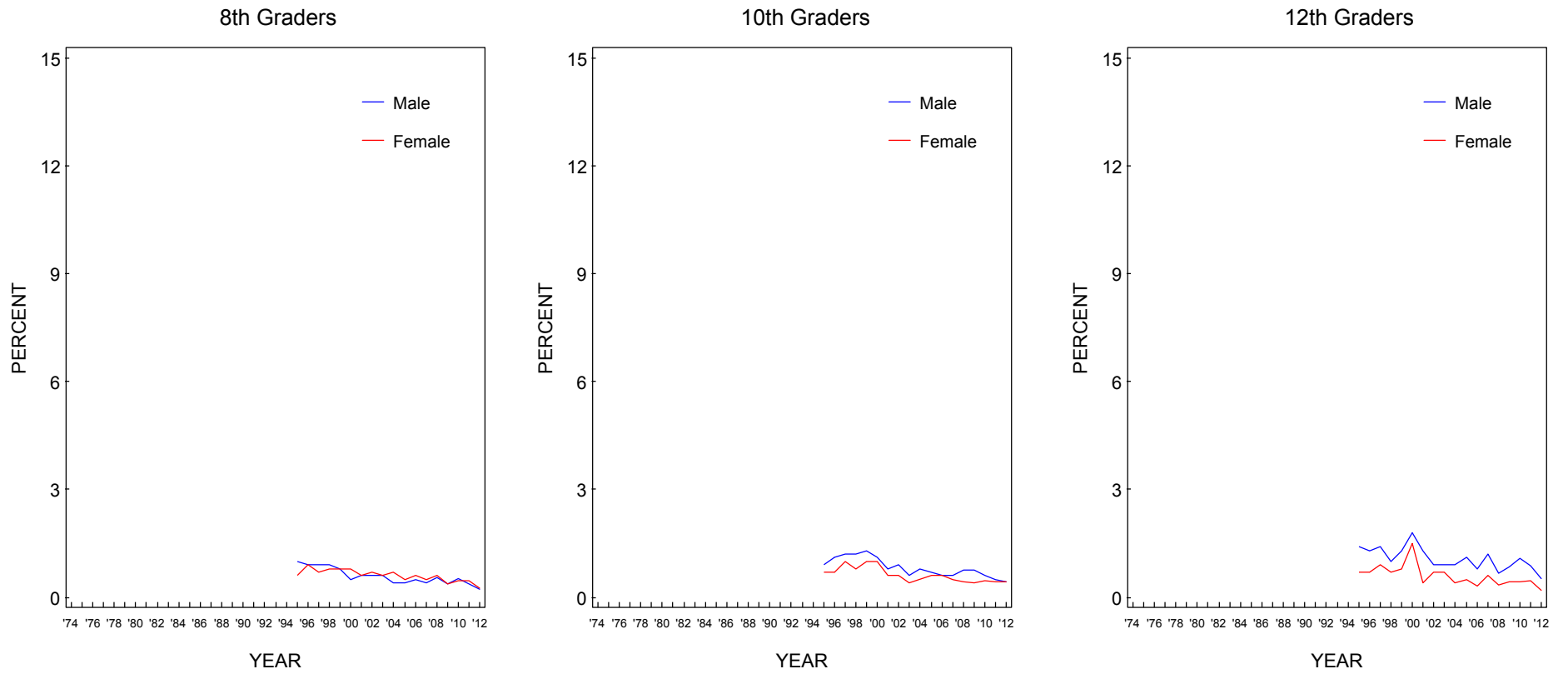
**FIGURE 102**  
**Heroin with a Needle: Trends in Annual Prevalence by Race/Ethnicity\***



Source. The Monitoring the Future study, the University of Michigan.

\*To derive percentages for each racial subgroup, data for the specified year and the previous year have been combined to increase subgroup sample sizes and thus provide more stable estimates.

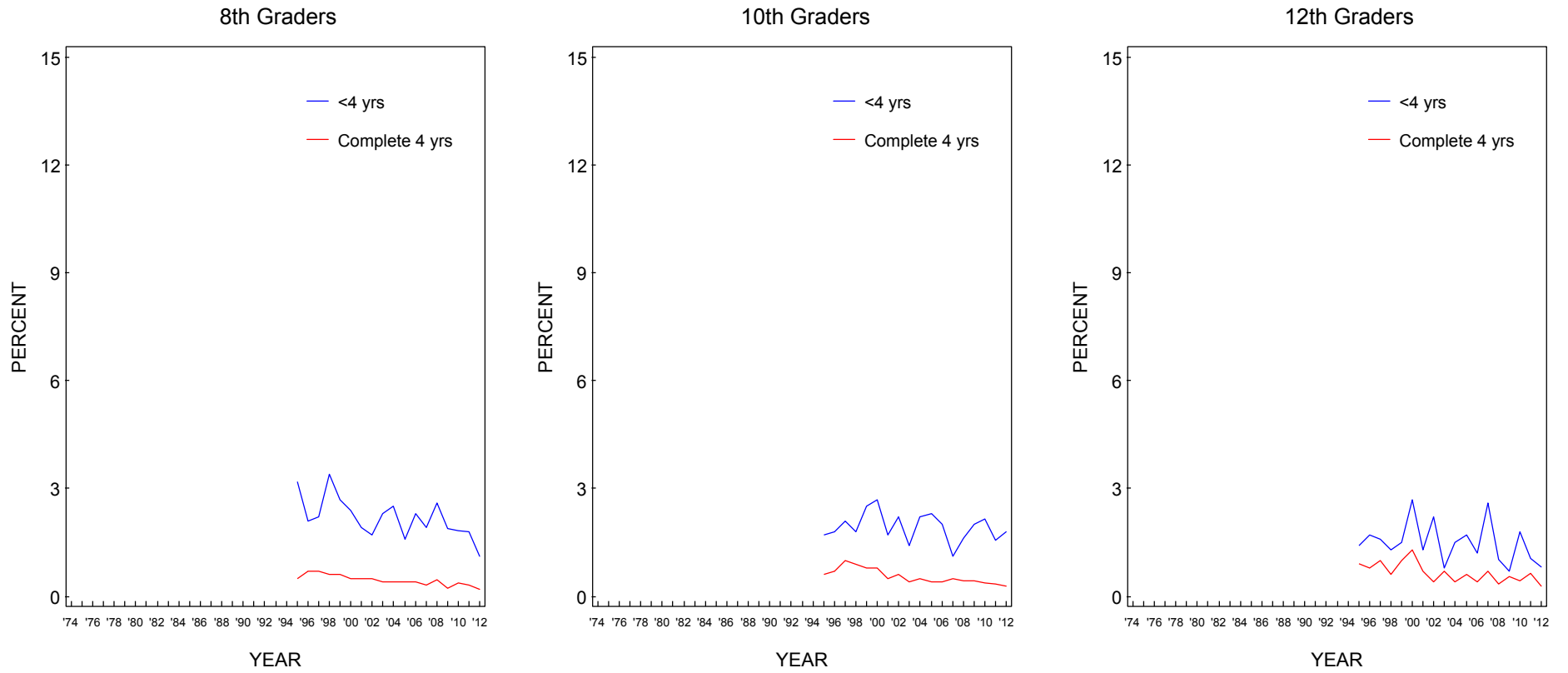
**FIGURE 103**  
**Heroin without a Needle: Trends in Annual Prevalence by Gender**



Source. The Monitoring the Future study, the University of Michigan.

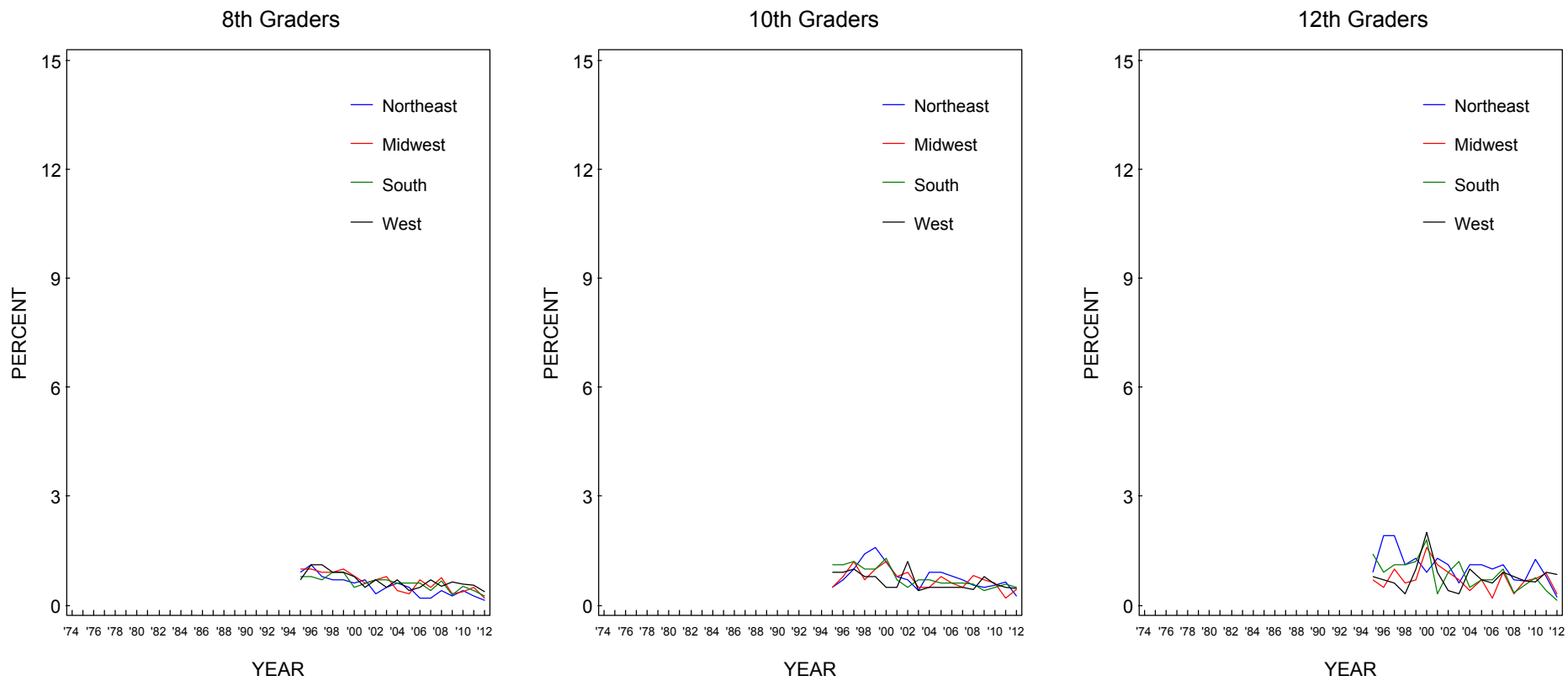


**FIGURE 104**  
**Heroin without a Needle: Trends in Annual Prevalence by College Plans**



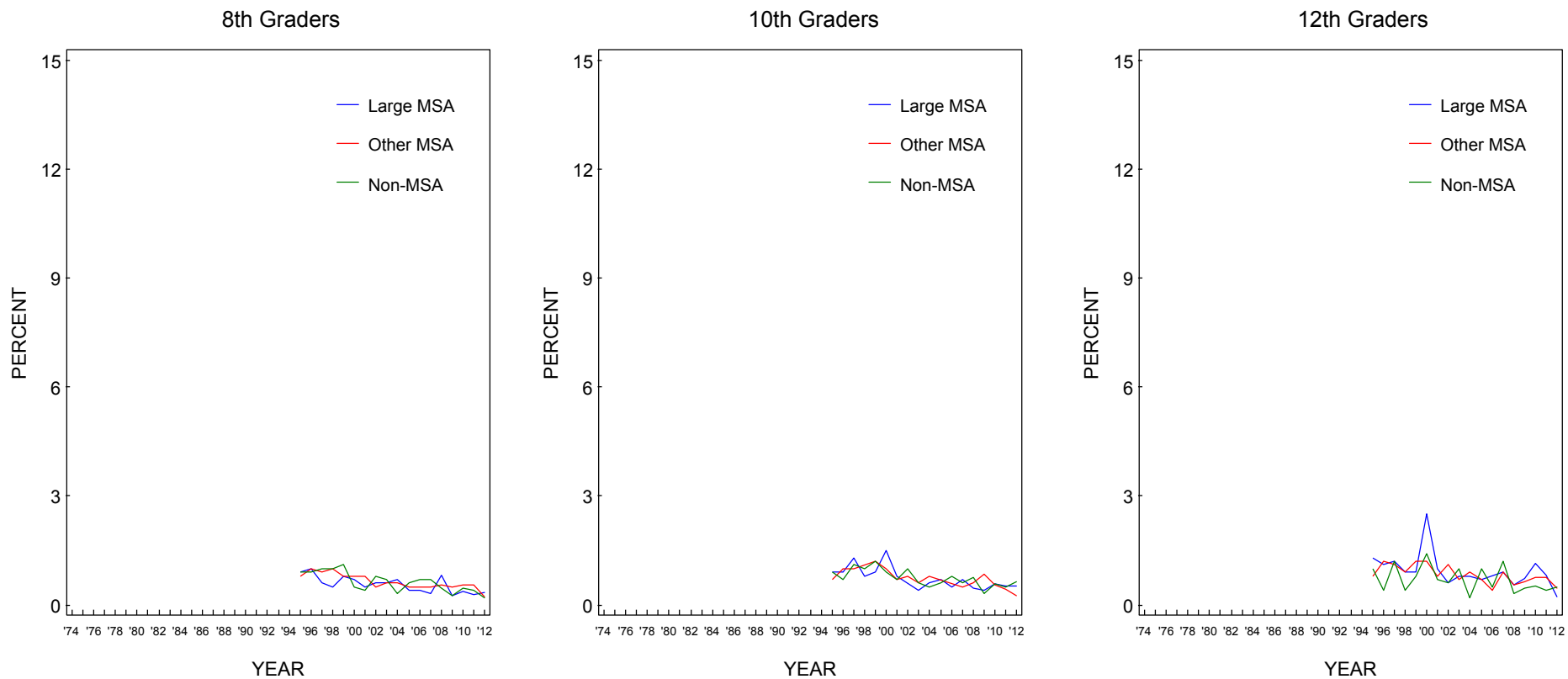
Source. The Monitoring the Future study, the University of Michigan.

**FIGURE 105**  
**Heroin without a Needle: Trends in Annual Prevalence by Region**



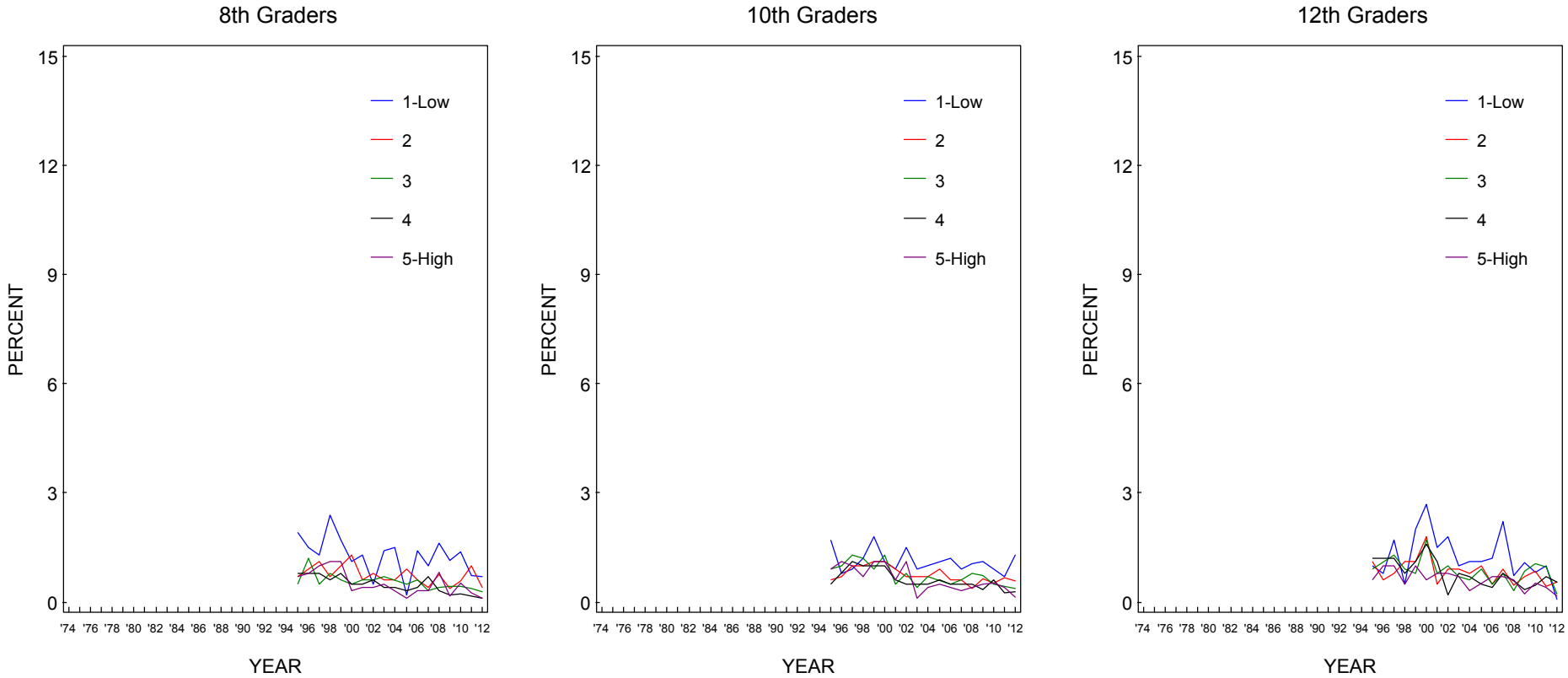
Source. The Monitoring the Future study, the University of Michigan.

**FIGURE 106**  
**Heroin without a Needle: Trends in Annual Prevalence by Population Density**



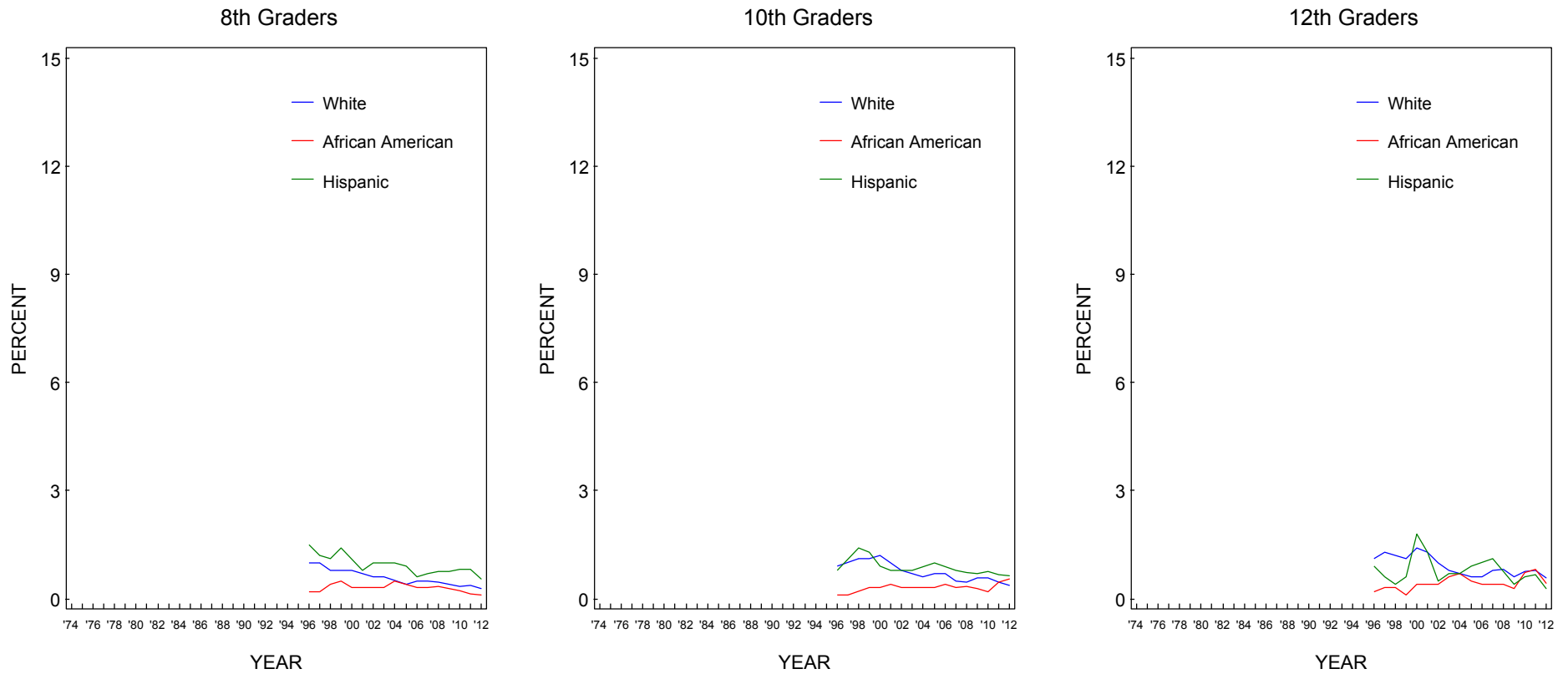
Source. The Monitoring the Future study, the University of Michigan.

**FIGURE 107**  
**Heroin without a Needle: Trends in Annual Prevalence by Average Education Level of Parents**



Source. The Monitoring the Future study, the University of Michigan.

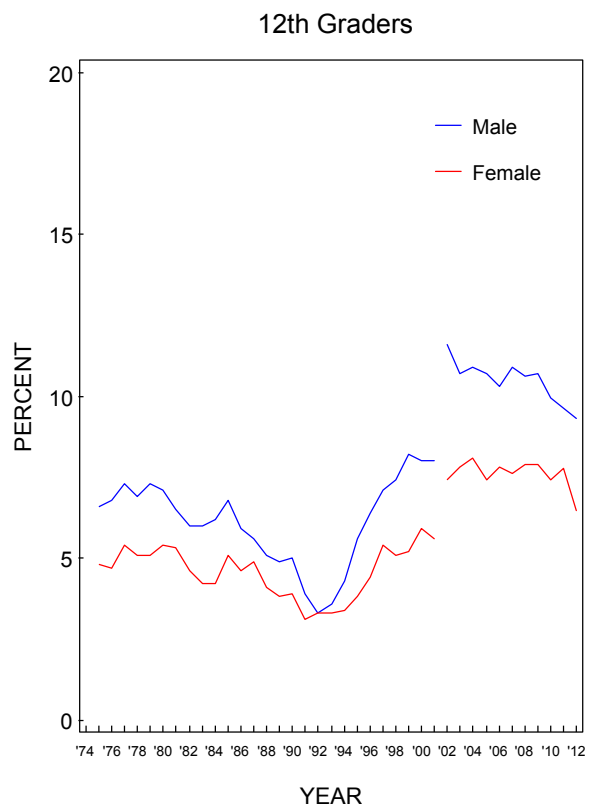
**FIGURE 108**  
**Heroin without a Needle: Trends in Annual Prevalence by Race/Ethnicity\***



Source. The Monitoring the Future study, the University of Michigan.

\*To derive percentages for each racial subgroup, data for the specified year and the previous year have been combined to increase subgroup sample sizes and thus provide more stable estimates.

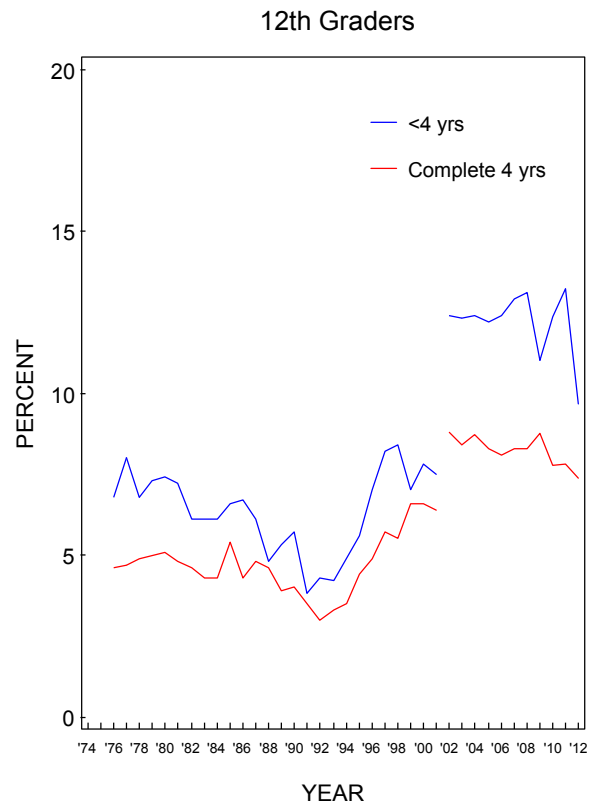
**FIGURE 109**  
**Narcotics other than Heroin:\* Trends in Annual Prevalence by Gender**



Source. The Monitoring the Future study, the University of Michigan.

\*Beginning in 2002, a revised set of questions on use of narcotics other than heroin was introduced. Refer to corresponding tables for further details.

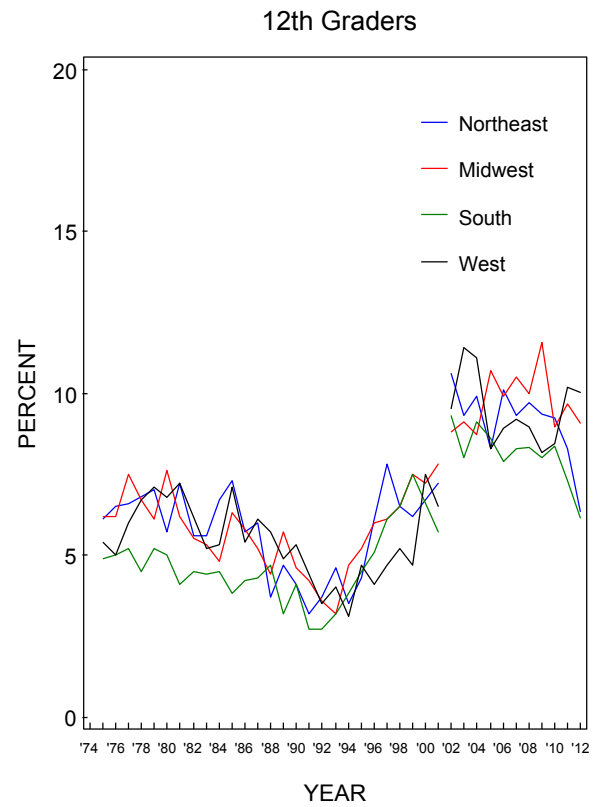
**FIGURE 110**  
**Narcotics other than Heroin:\* Trends in Annual Prevalence by College Plans**



Source. The Monitoring the Future study, the University of Michigan.

\*Beginning in 2002, a revised set of questions on use of narcotics other than heroin was introduced. Refer to corresponding tables for further details.

**FIGURE 111**  
**Narcotics other than Heroin:\* Trends in Annual Prevalence by Region**

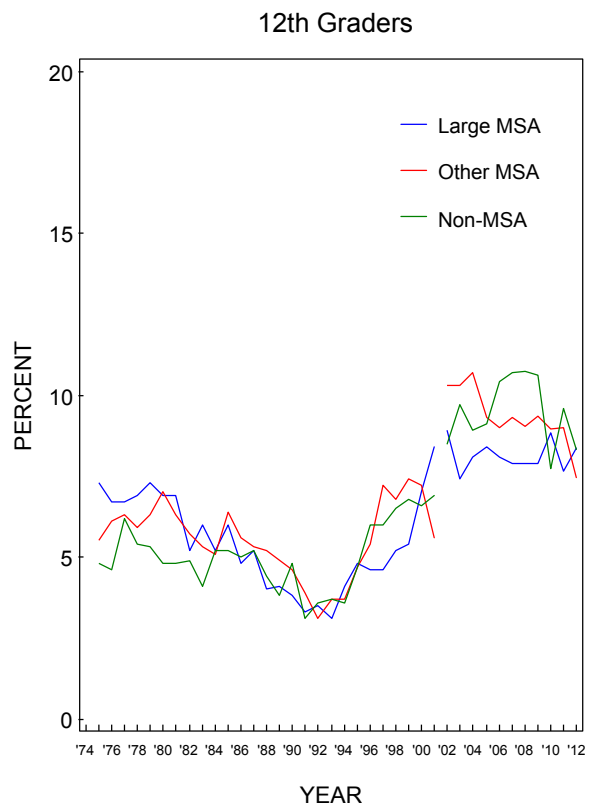


Source. The Monitoring the Future study, the University of Michigan.

\*Beginning in 2002, a revised set of questions on use of narcotics other than heroin was introduced. Refer to corresponding tables for further details.



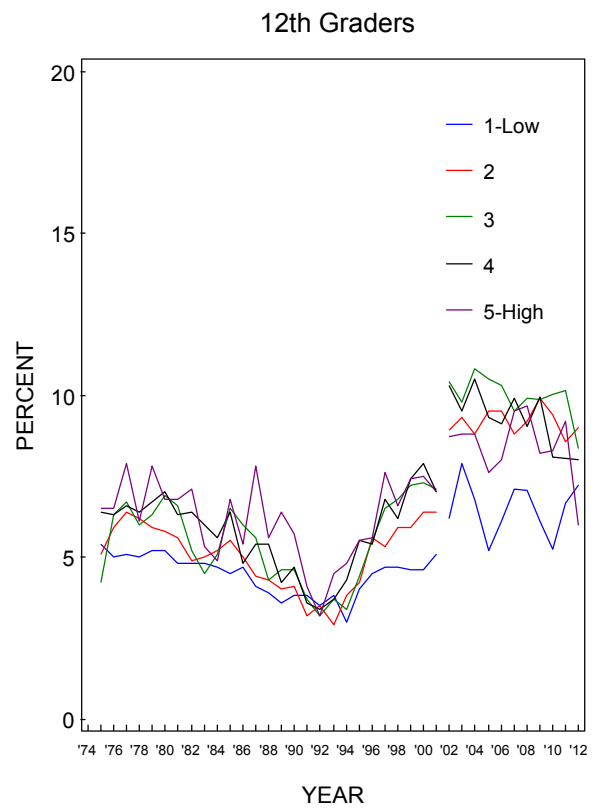
**FIGURE 112**  
**Narcotics other than Heroin:\* Trends in Annual Prevalence by Population Density**



Source. The Monitoring the Future study, the University of Michigan.

\*Beginning in 2002, a revised set of questions on use of narcotics other than heroin was introduced. Refer to corresponding tables for further details.

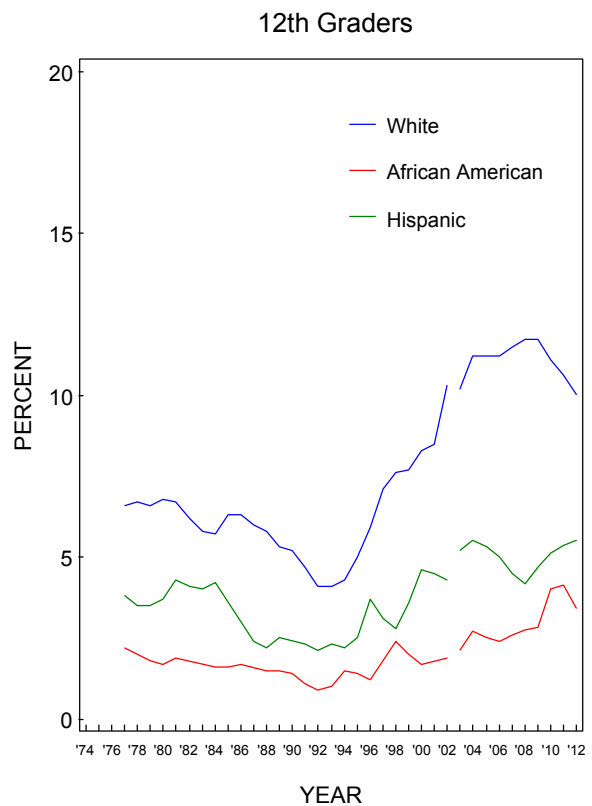
**FIGURE 113**  
**Narcotics other than Heroin:\* Trends in Annual Prevalence by Average Education Level of Parents**



Source. The Monitoring the Future study, the University of Michigan.

\*Beginning in 2002, a revised set of questions on use of narcotics other than heroin was introduced. Refer to corresponding tables for further details.

**FIGURE 114**  
**Narcotics other than Heroin:\* Trends in Annual Prevalence by Race/Ethnicity\*\***

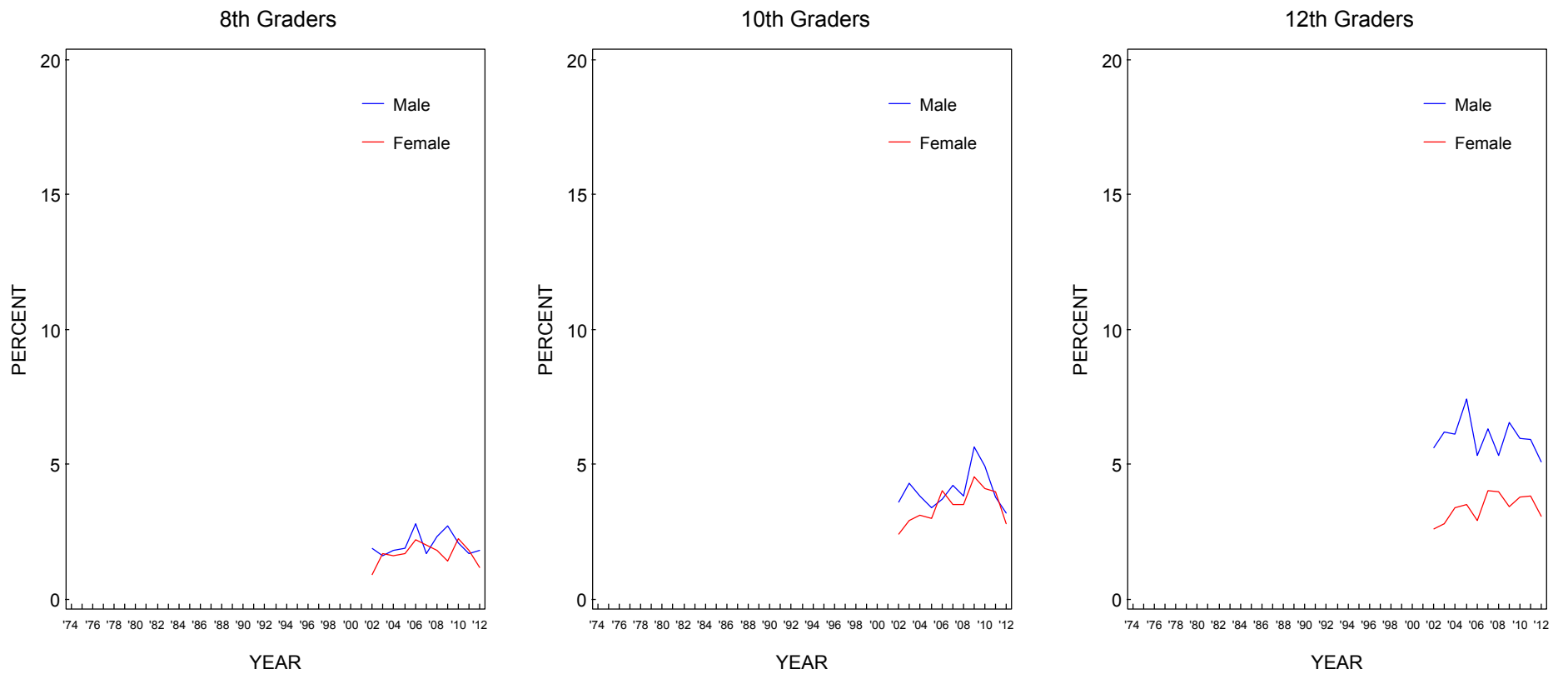


Source. The Monitoring the Future study, the University of Michigan.

\*Beginning in 2002, a revised set of questions on use of narcotics other than heroin was introduced. Refer to corresponding tables for further details.

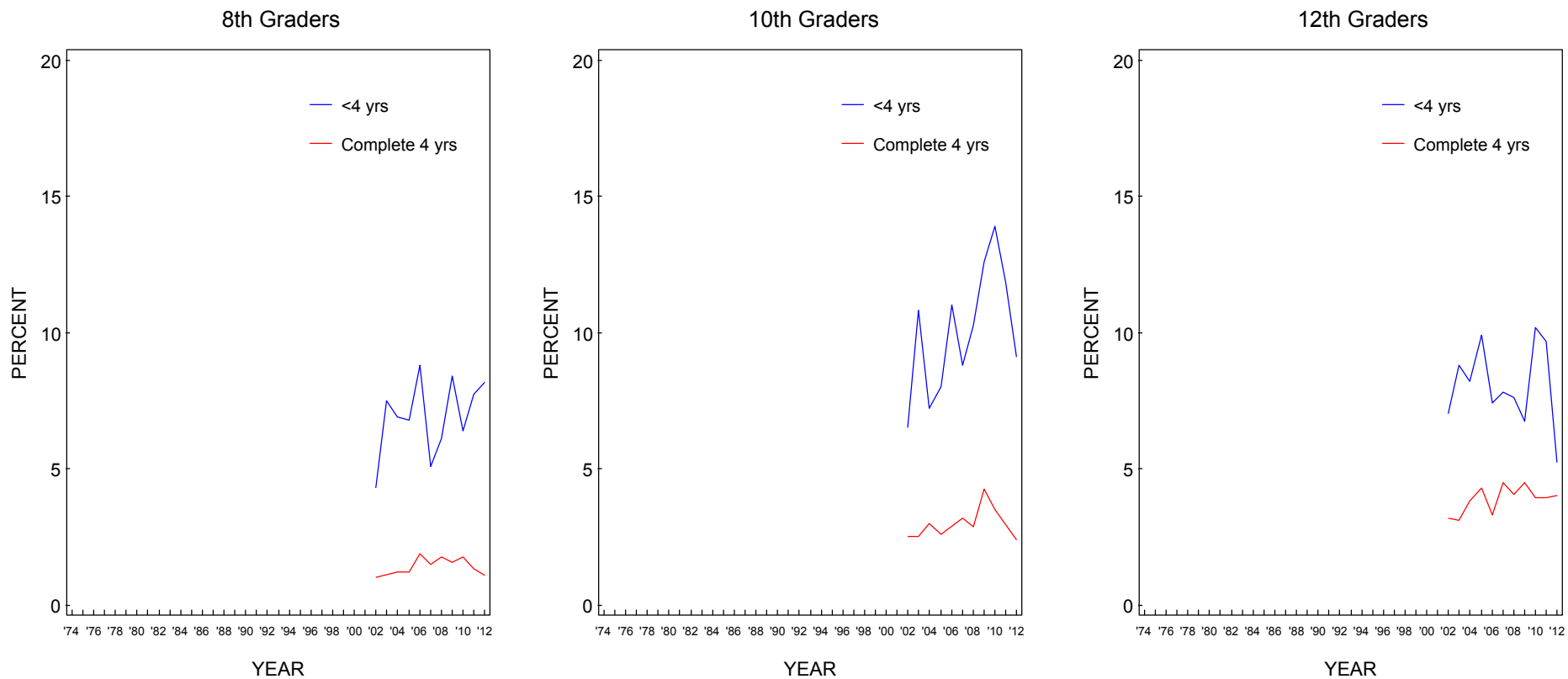
\*\*To derive percentages for each racial subgroup, data for the specified year and the previous year have been combined to increase subgroup sample sizes and thus provide more stable estimates.

**FIGURE 115**  
**OxyContin: Trends in Annual Prevalence by Gender**



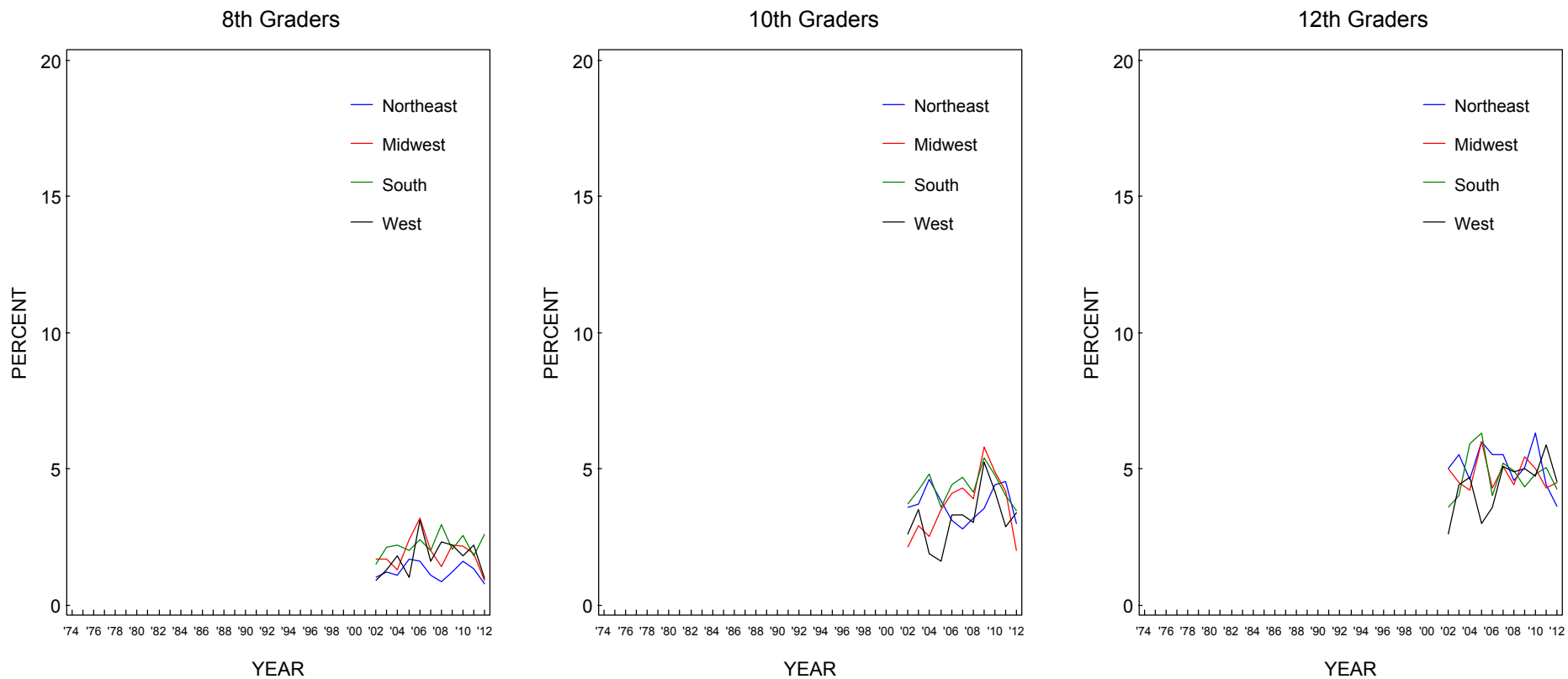
Source. The Monitoring the Future study, the University of Michigan.

**FIGURE 116**  
**OxyContin: Trends in Annual Prevalence by College Plans**



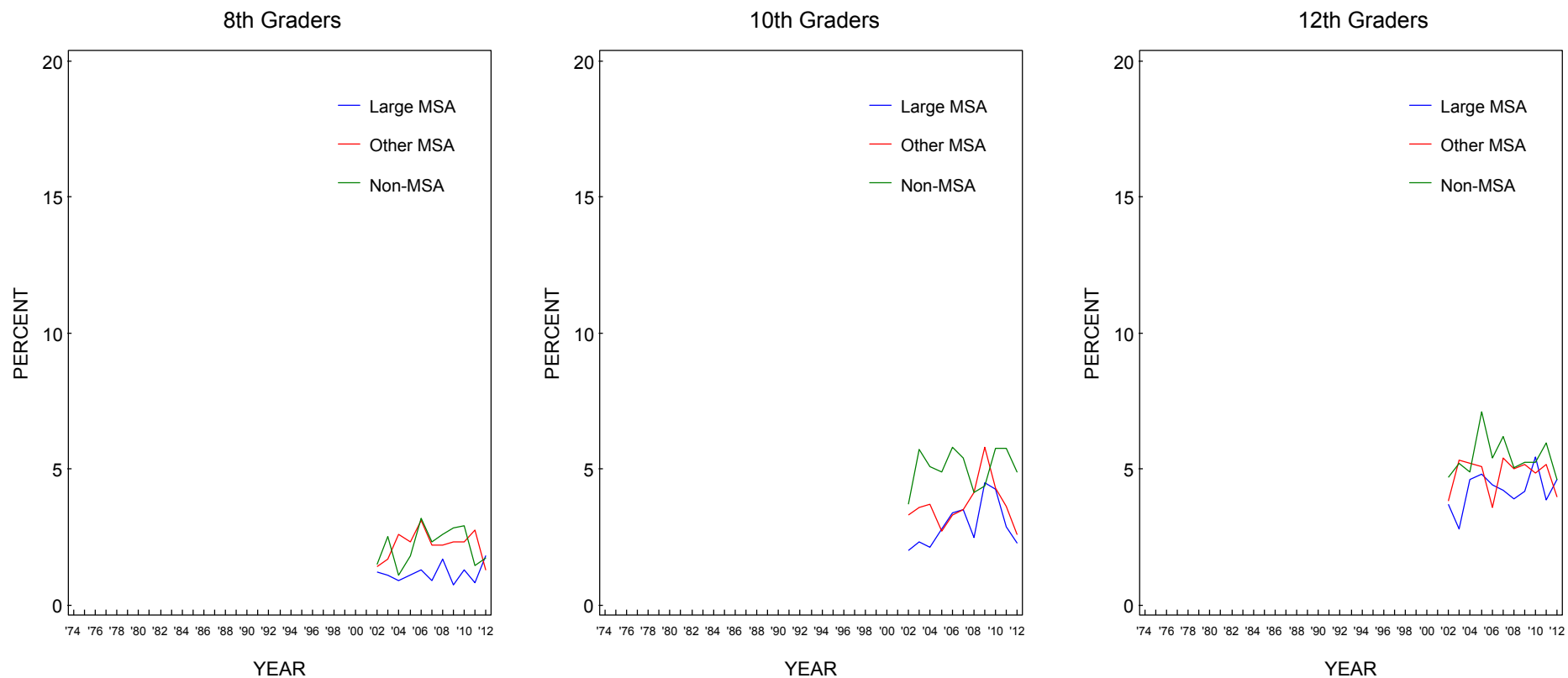
Source. The Monitoring the Future study, the University of Michigan.

**FIGURE 117**  
**OxyContin: Trends in Annual Prevalence by Region**



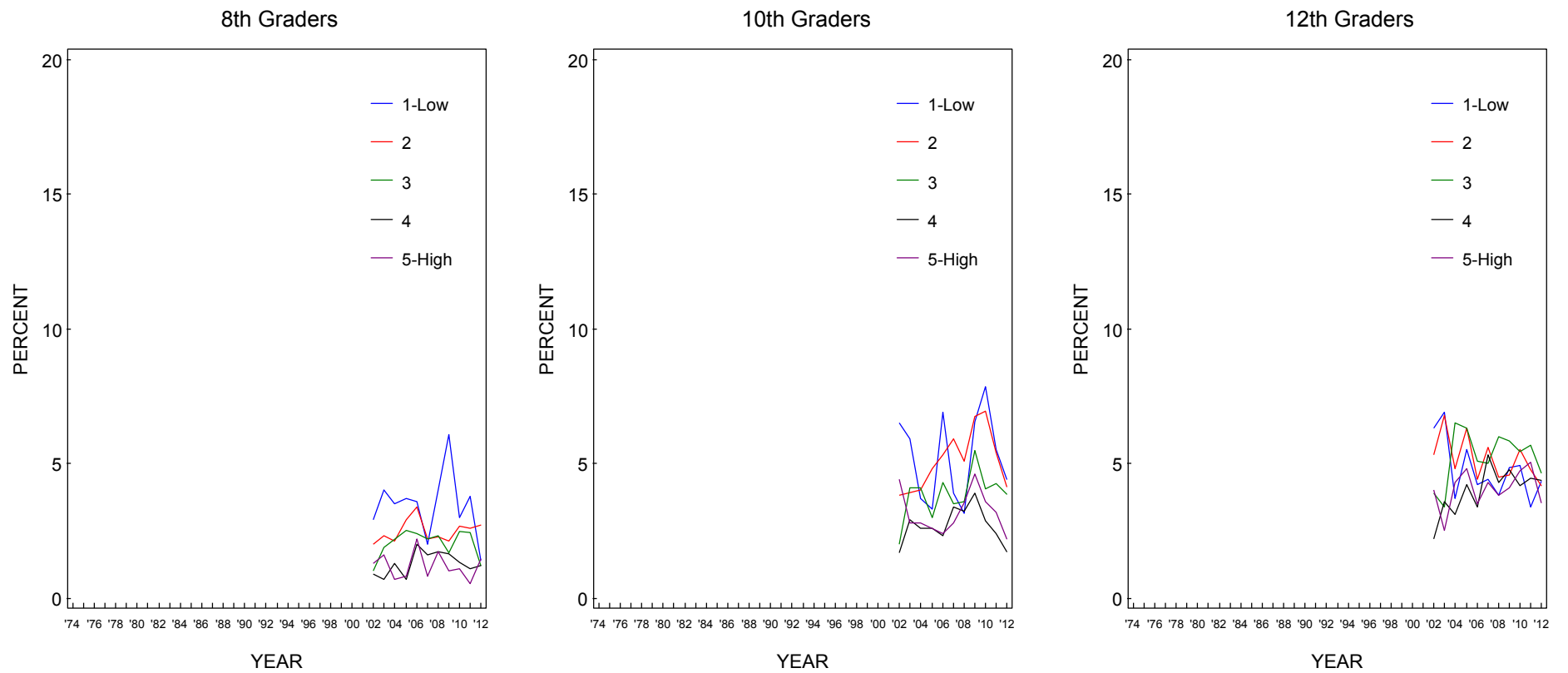
Source. The Monitoring the Future study, the University of Michigan.

**FIGURE 118**  
**OxyContin: Trends in Annual Prevalence by Population Density**



Source. The Monitoring the Future study, the University of Michigan.

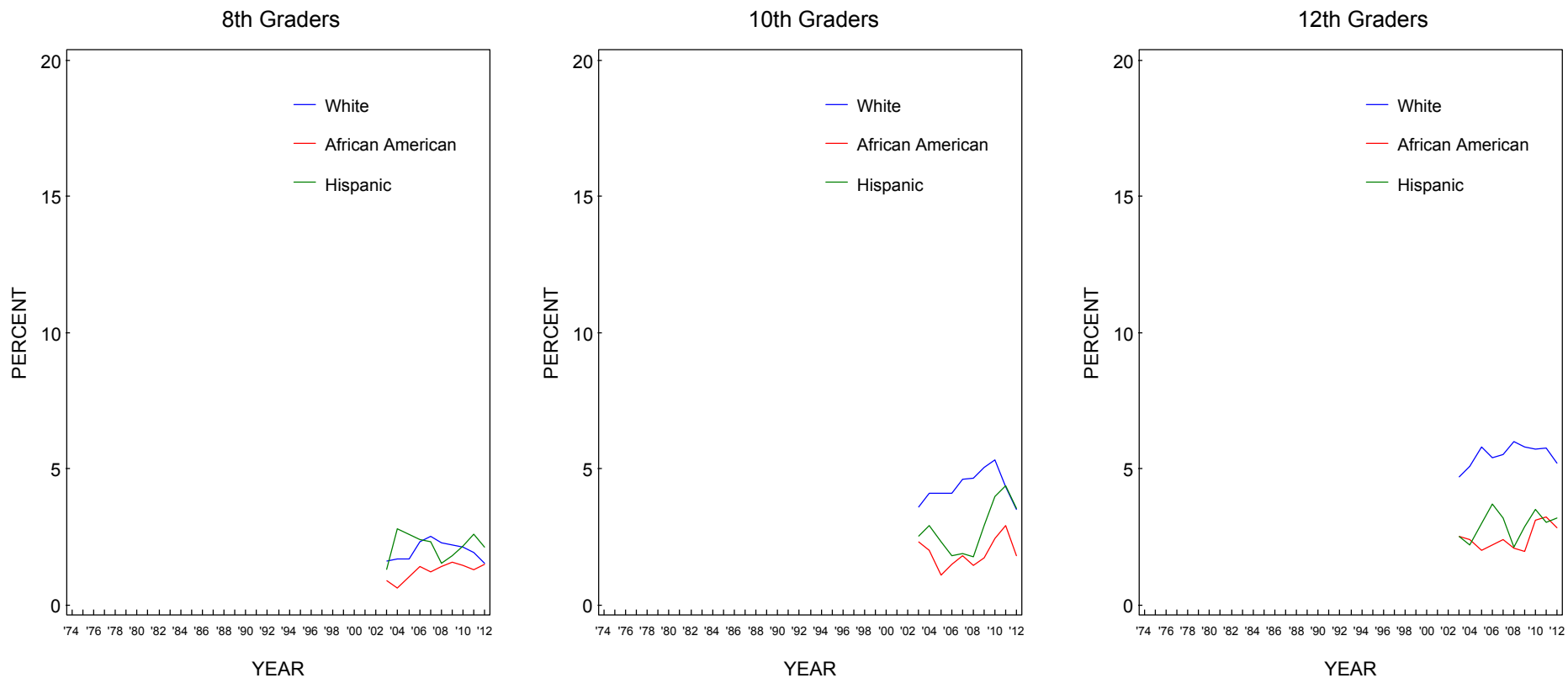
**FIGURE 119**  
**OxyContin: Trends in Annual Prevalence by Average Education Level of Parents**



Source. The Monitoring the Future study, the University of Michigan.



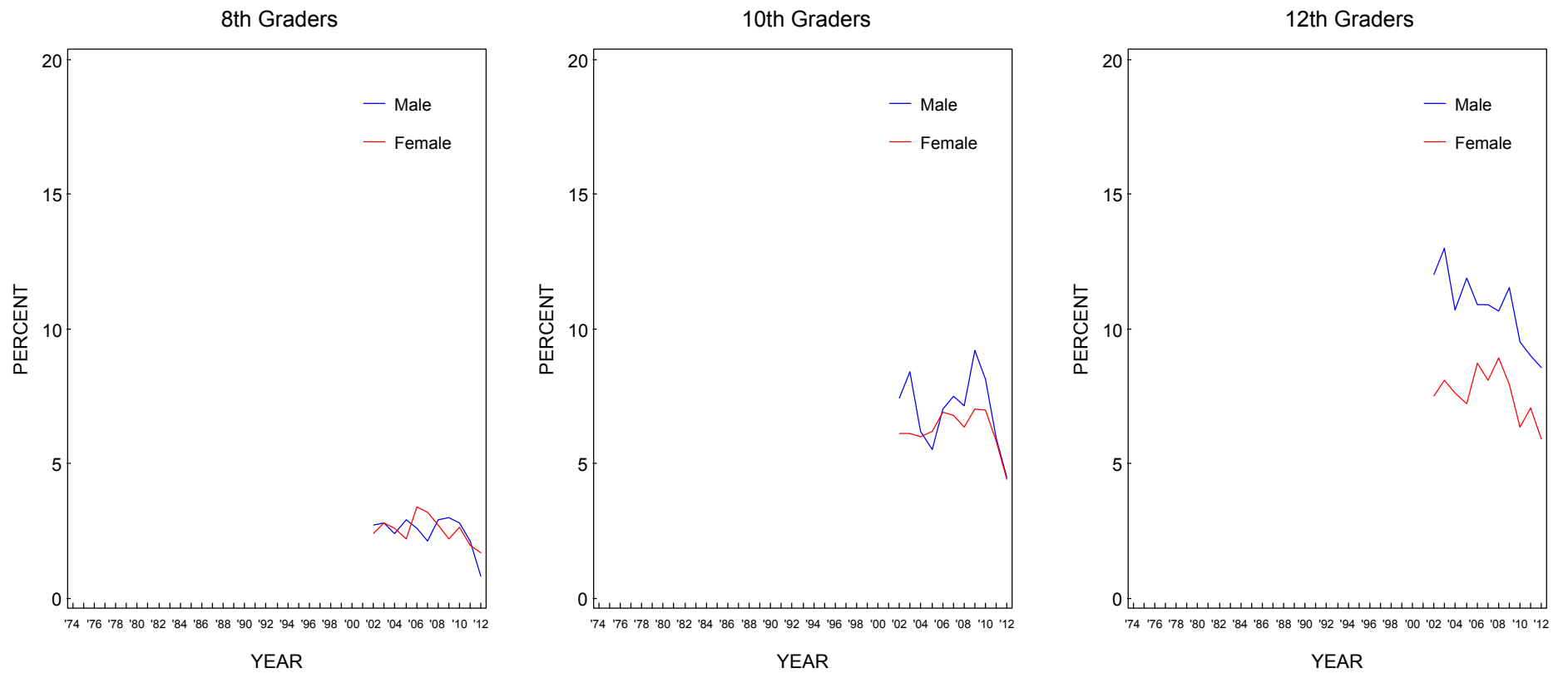
**FIGURE 120**  
**OxyContin: Trends in Annual Prevalence by Race/Ethnicity\***



Source. The Monitoring the Future study, the University of Michigan.

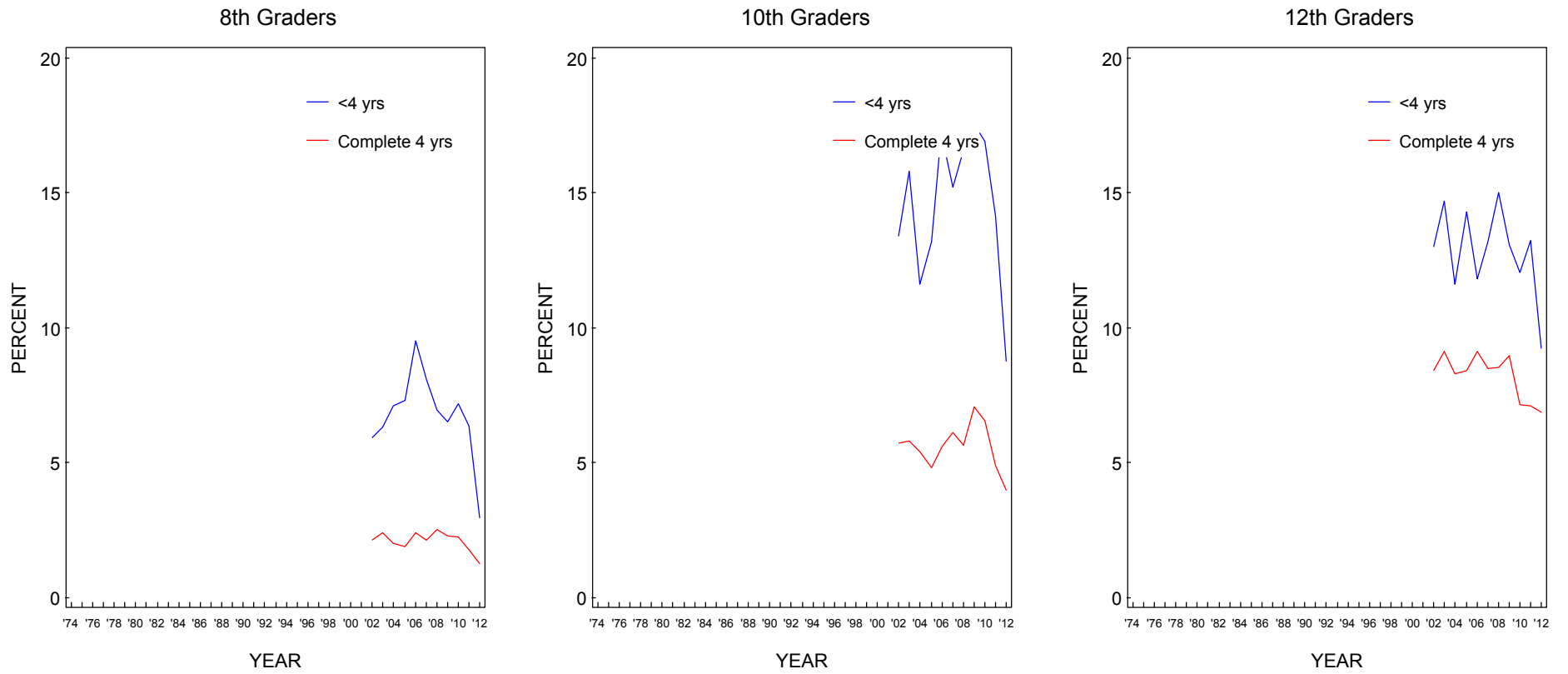
\*To derive percentages for each racial subgroup, data for the specified year and the previous year have been combined to increase subgroup sample sizes and thus provide more stable estimates.

**FIGURE 121**  
**Vicodin: Trends in Annual Prevalence by Gender**



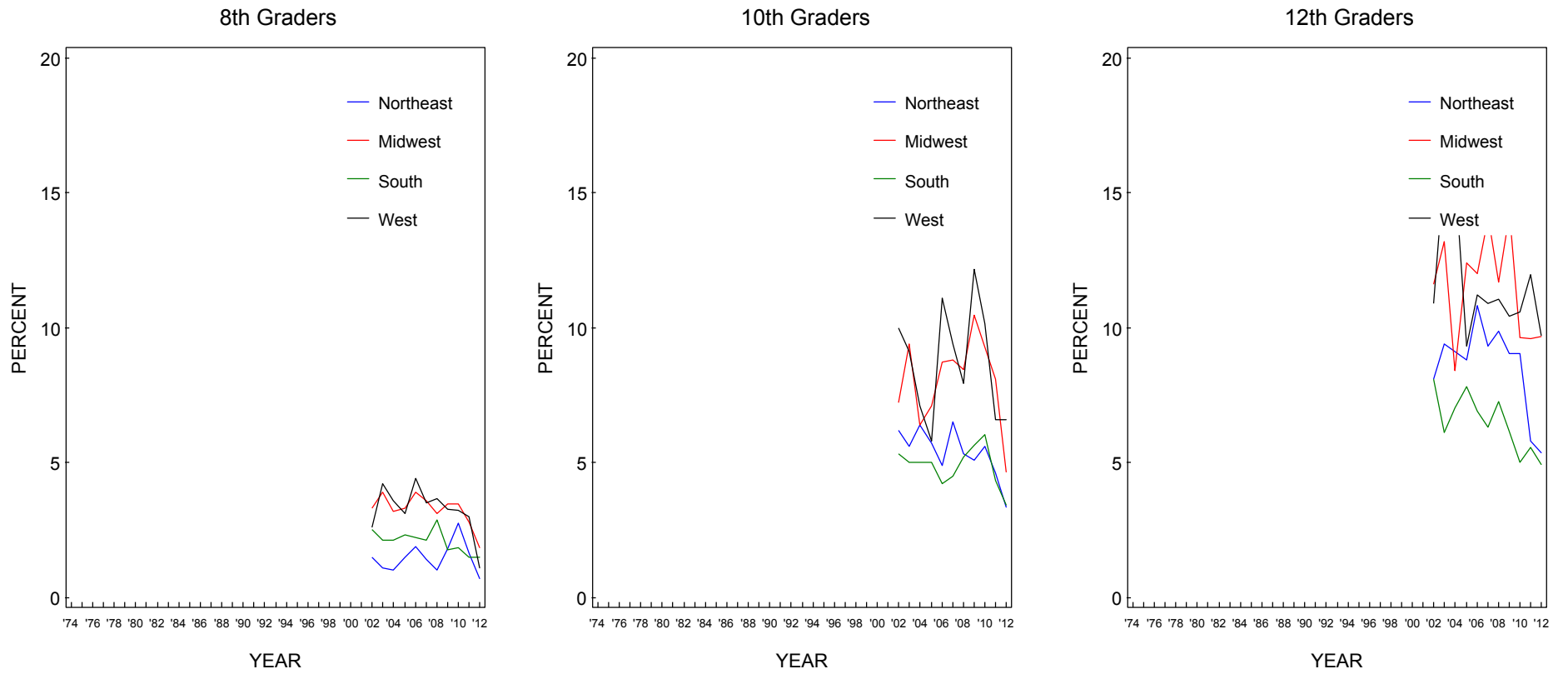
Source. The Monitoring the Future study, the University of Michigan.

**FIGURE 122**  
**Vicodin: Trends in Annual Prevalence by College Plans**



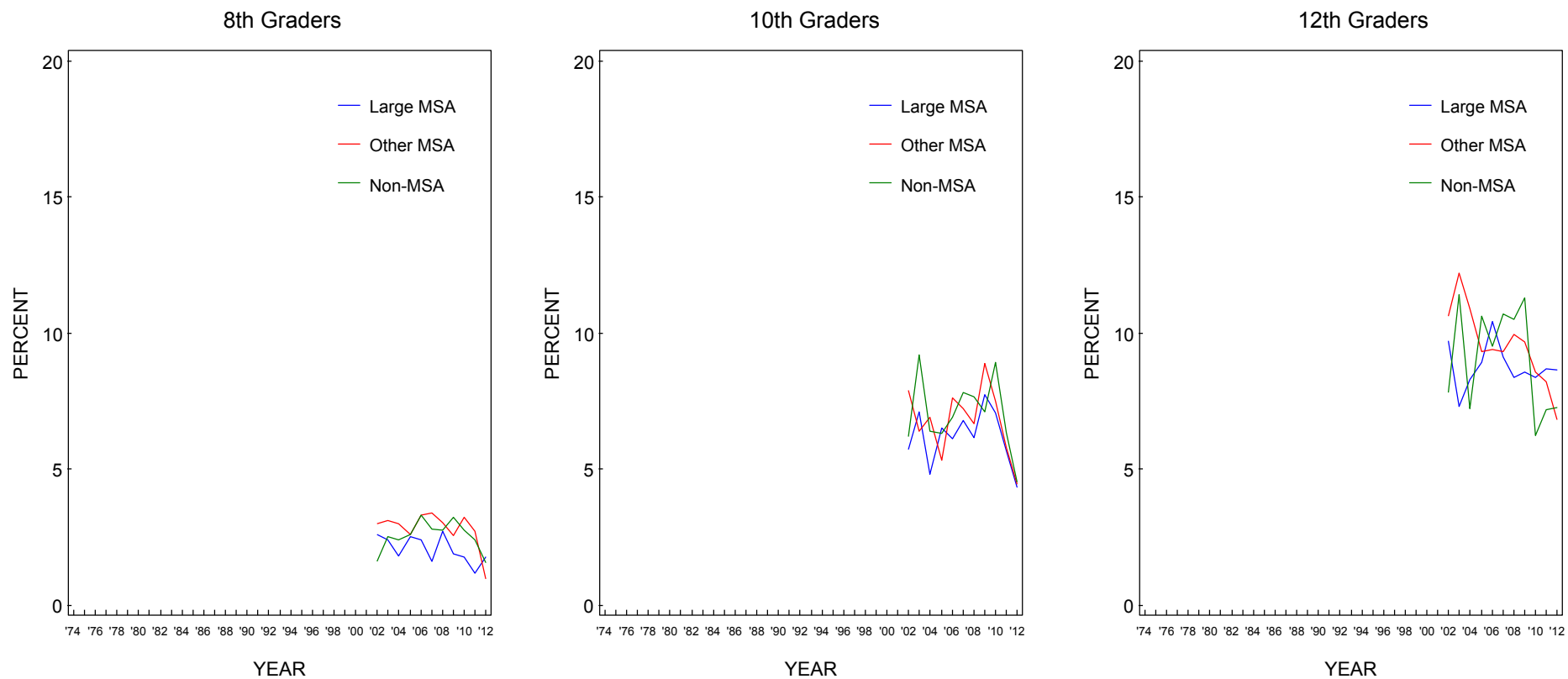
Source. The Monitoring the Future study, the University of Michigan.

**FIGURE 123**  
**Vicodin: Trends in Annual Prevalence by Region**



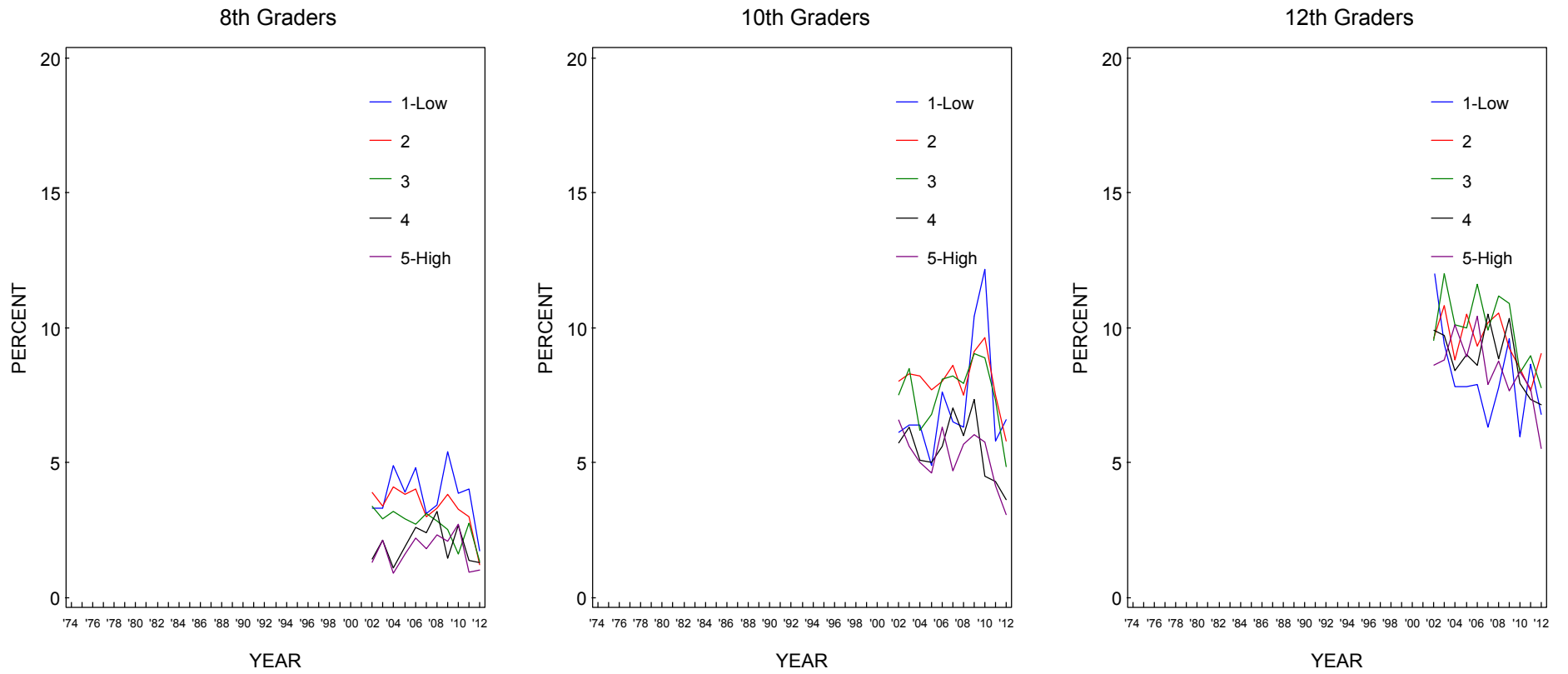
Source. The Monitoring the Future study, the University of Michigan.

**FIGURE 124**  
**Vicodin: Trends in Annual Prevalence by Population Density**



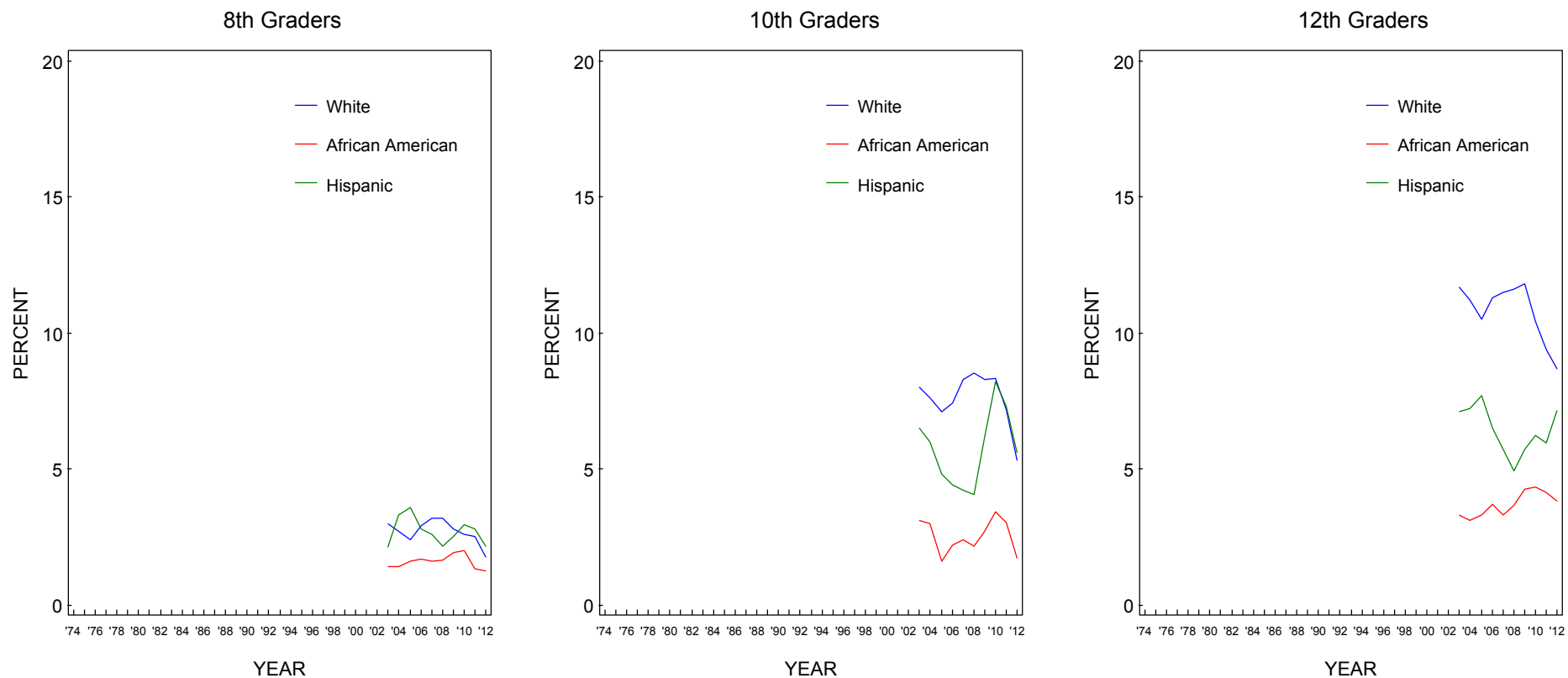
Source. The Monitoring the Future study, the University of Michigan.

**FIGURE 125**  
**Vicodin: Trends in Annual Prevalence by Average Education Level of Parents**



Source. The Monitoring the Future study, the University of Michigan.

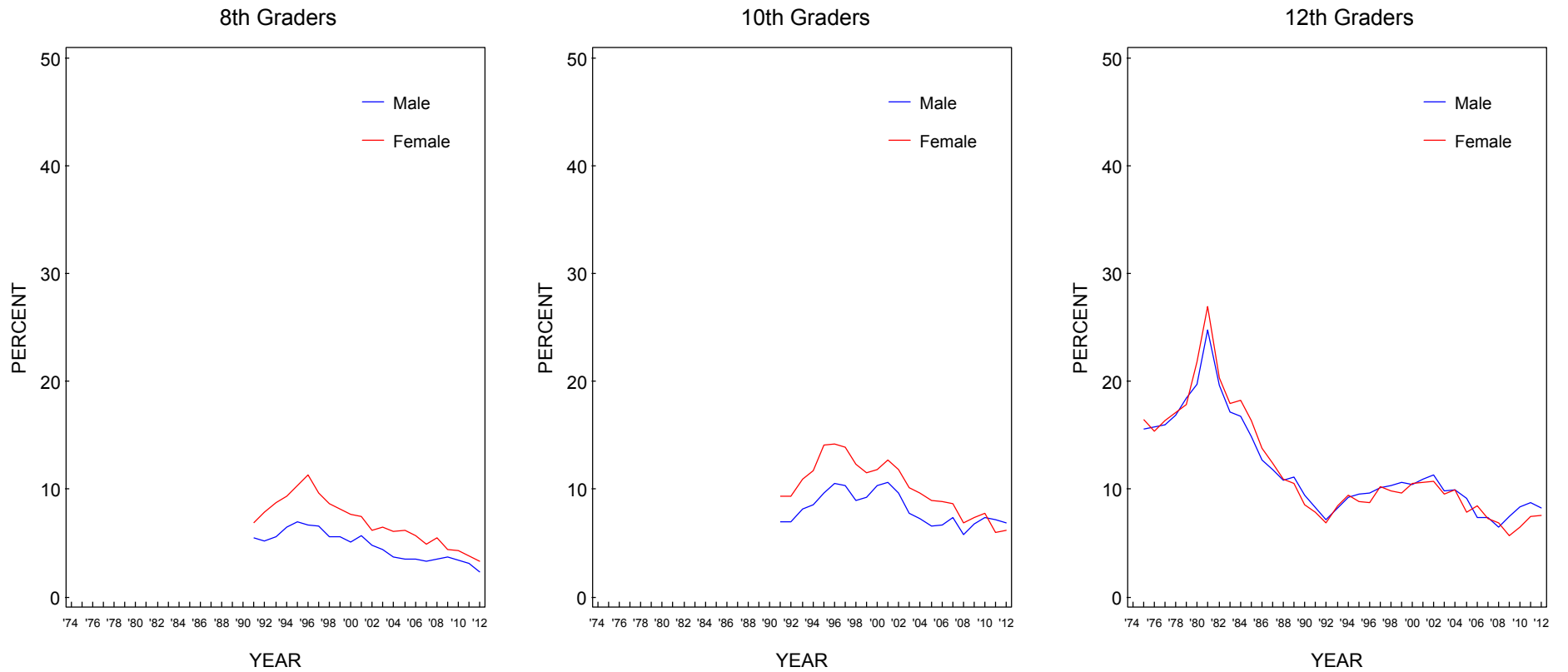
**FIGURE 126**  
**Vicodin: Trends in Annual Prevalence by Race/Ethnicity\***



Source. The Monitoring the Future study, the University of Michigan.

\*To derive percentages for each racial subgroup, data for the specified year and the previous year have been combined to increase subgroup sample sizes and thus provide more stable estimates.

**FIGURE 127**  
**Amphetamines:\* Trends in Annual Prevalence by Gender**

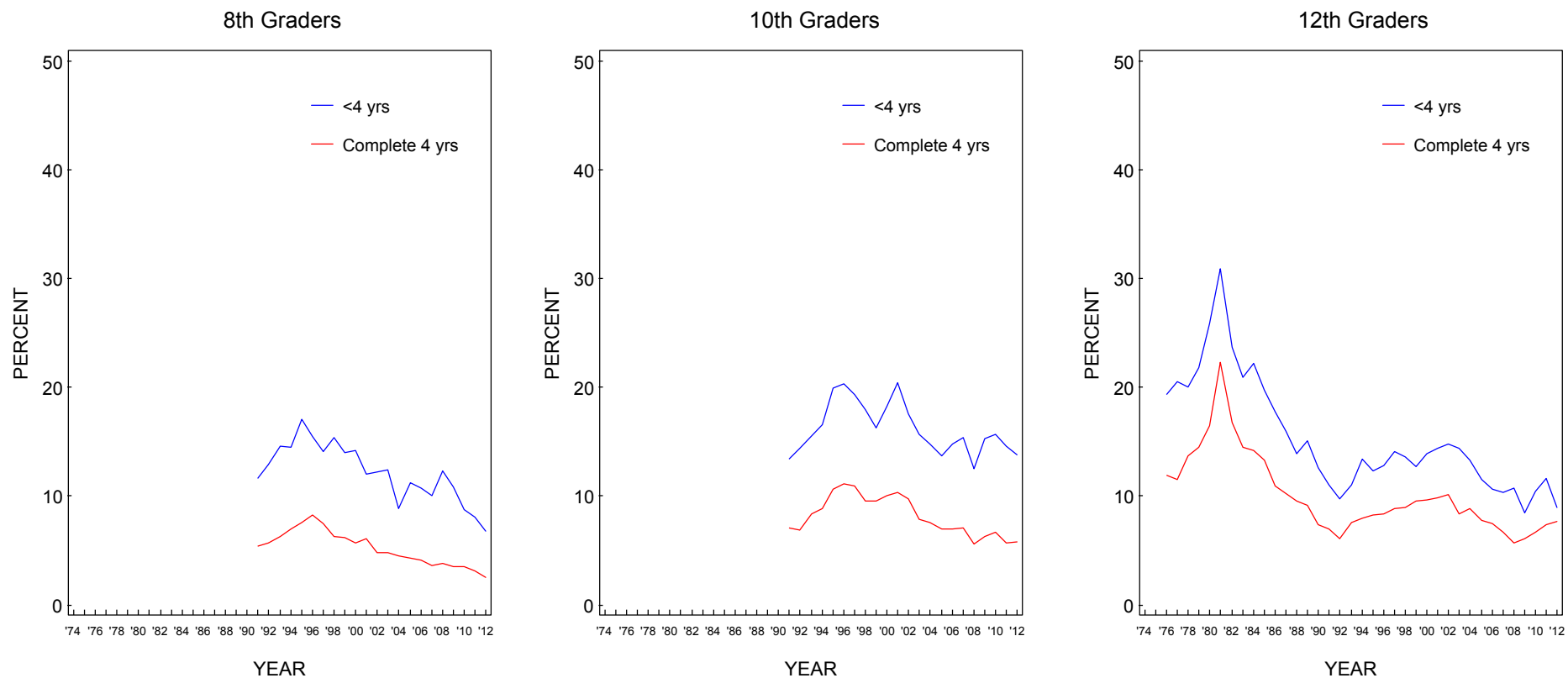


Source. The Monitoring the Future study, the University of Michigan.

\*After 1982, the question about amphetamine use was revised to further clarify that nonprescription stimulants should not be included in the answers.



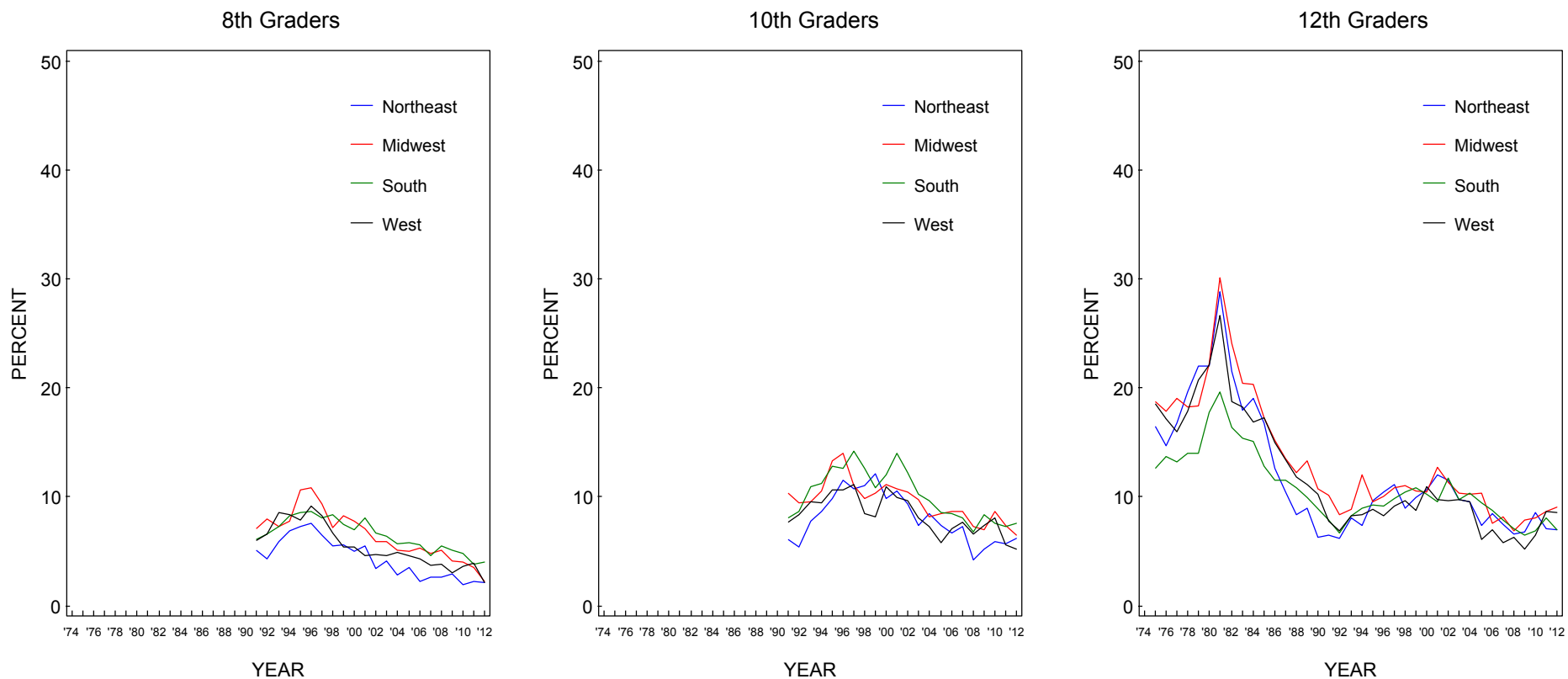
**FIGURE 128**  
**Amphetamines:\* Trends in Annual Prevalence by College Plans**



Source. The Monitoring the Future study, the University of Michigan.

\*After 1982, the question about amphetamine use was revised to further clarify that nonprescription stimulants should not be included in the answers.

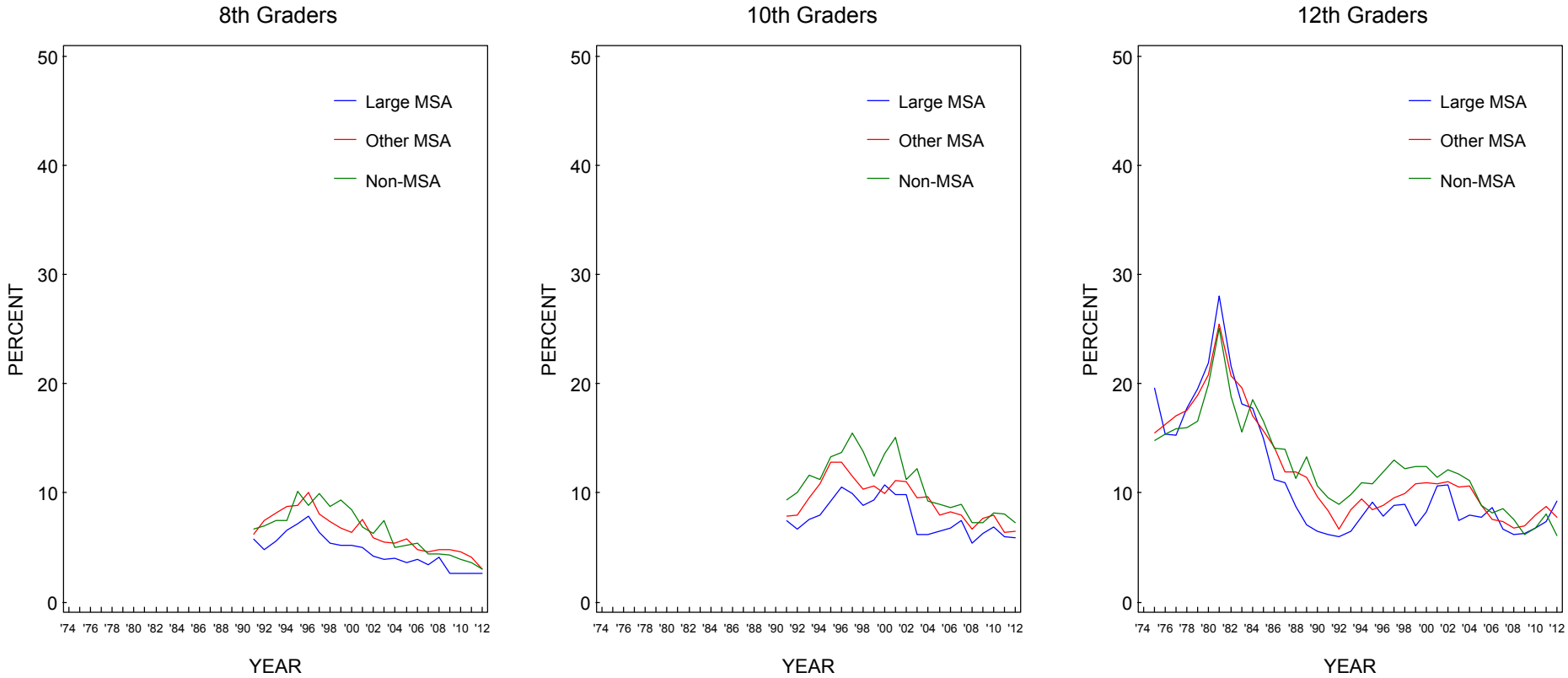
**FIGURE 129**  
**Amphetamines:\* Trends in Annual Prevalence by Region**



Source. The Monitoring the Future study, the University of Michigan.

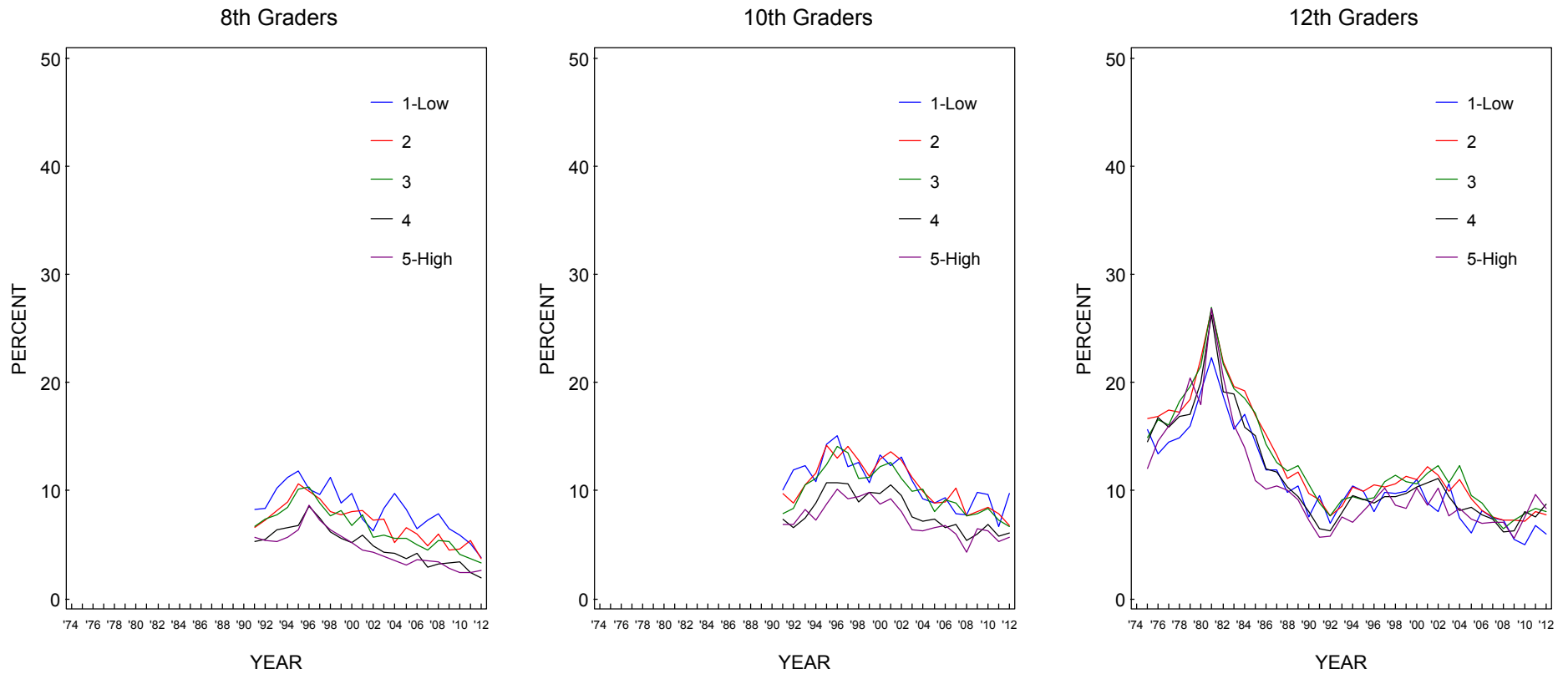
\*After 1982, the question about amphetamine use was revised to further clarify that nonprescription stimulants should not be included in the answers.

**FIGURE 130**  
**Amphetamines:\* Trends in Annual Prevalence by Population Density**



Source. The Monitoring the Future study, the University of Michigan.  
 \*After 1982, the question about amphetamine use was revised to further clarify that nonprescription stimulants should not be included in the answers.

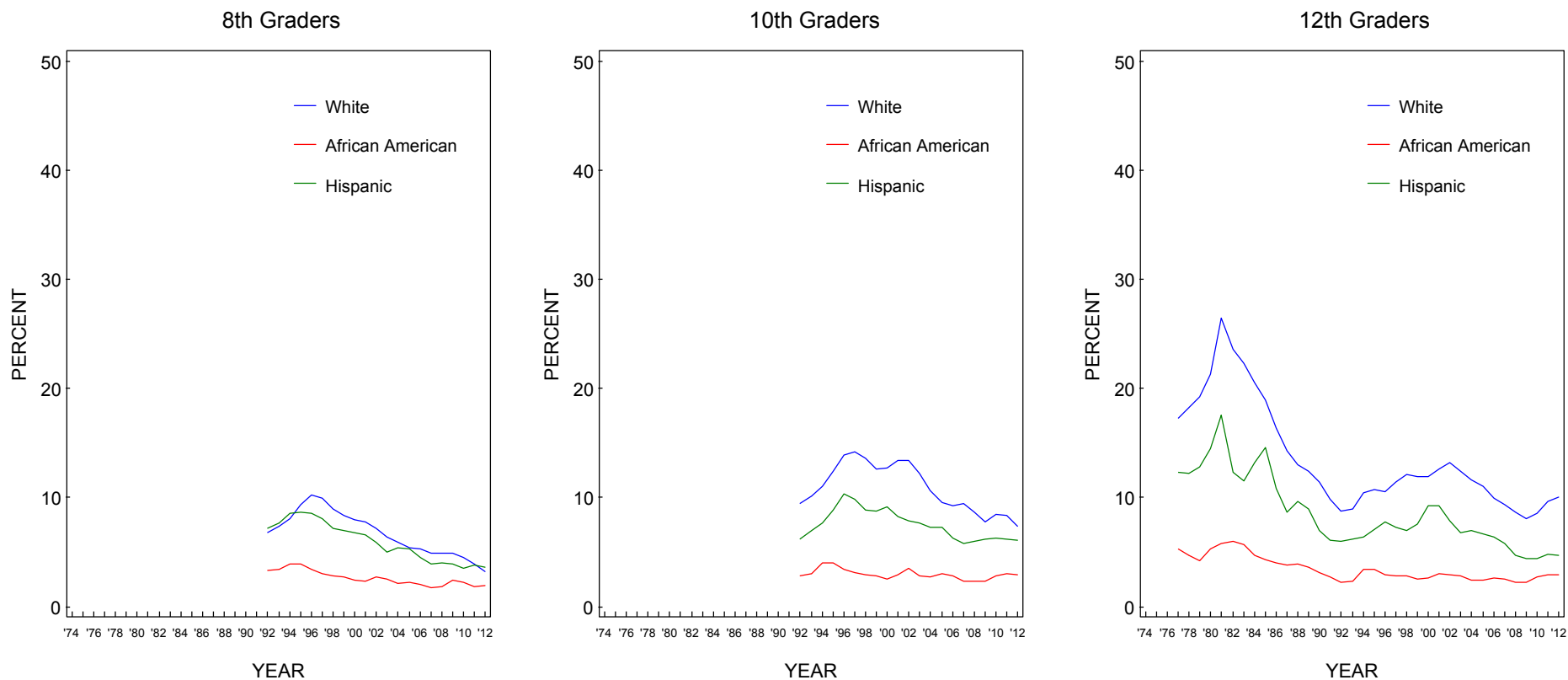
**FIGURE 131**  
**Amphetamines:\* Trends in Annual Prevalence by Average Education Level of Parents**



Source. The Monitoring the Future study, the University of Michigan.

\*After 1982, the question about amphetamine use was revised to further clarify that nonprescription stimulants should not be included in the answers.

**FIGURE 132**  
**Amphetamines:\* Trends in Annual Prevalence by Race/Ethnicity\*\***

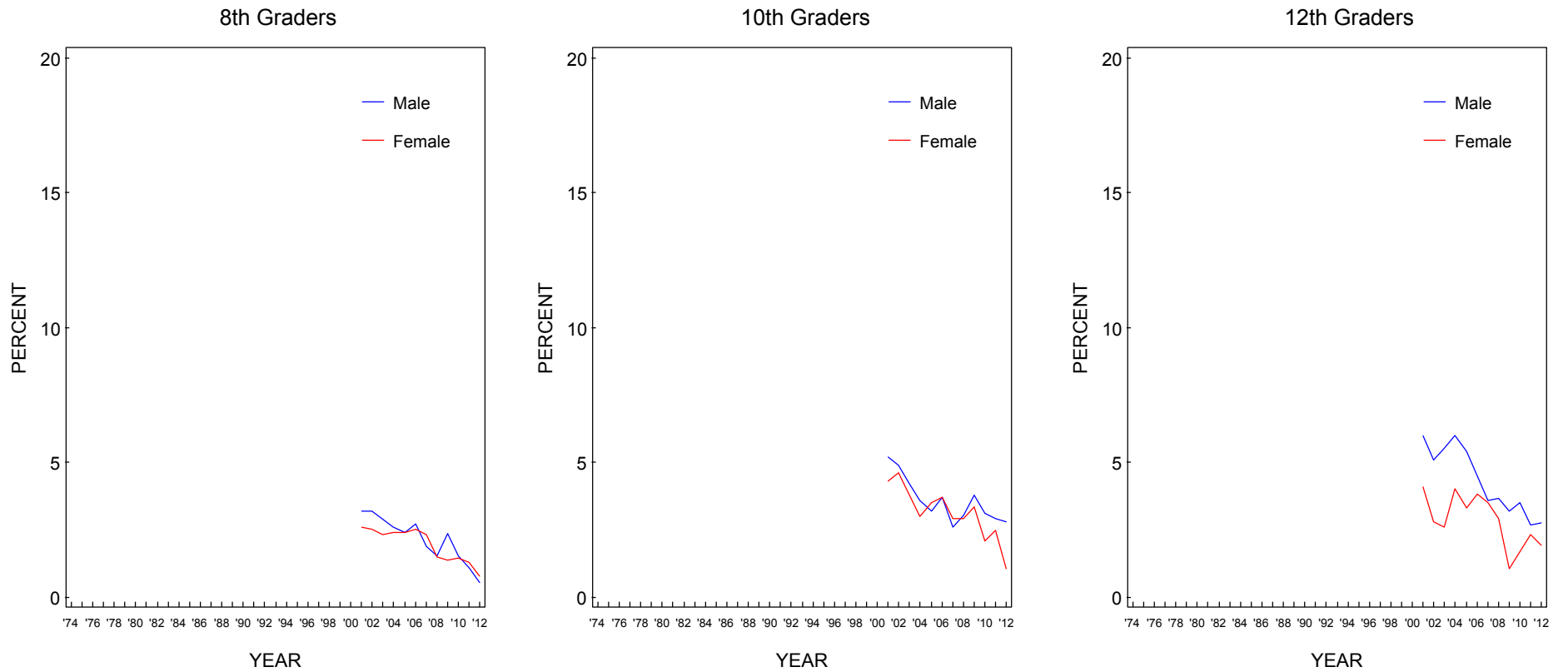


Source. The Monitoring the Future study, the University of Michigan.

\*After 1982, the question about amphetamine use was revised to further clarify that nonprescription stimulants should not be included in the answers.

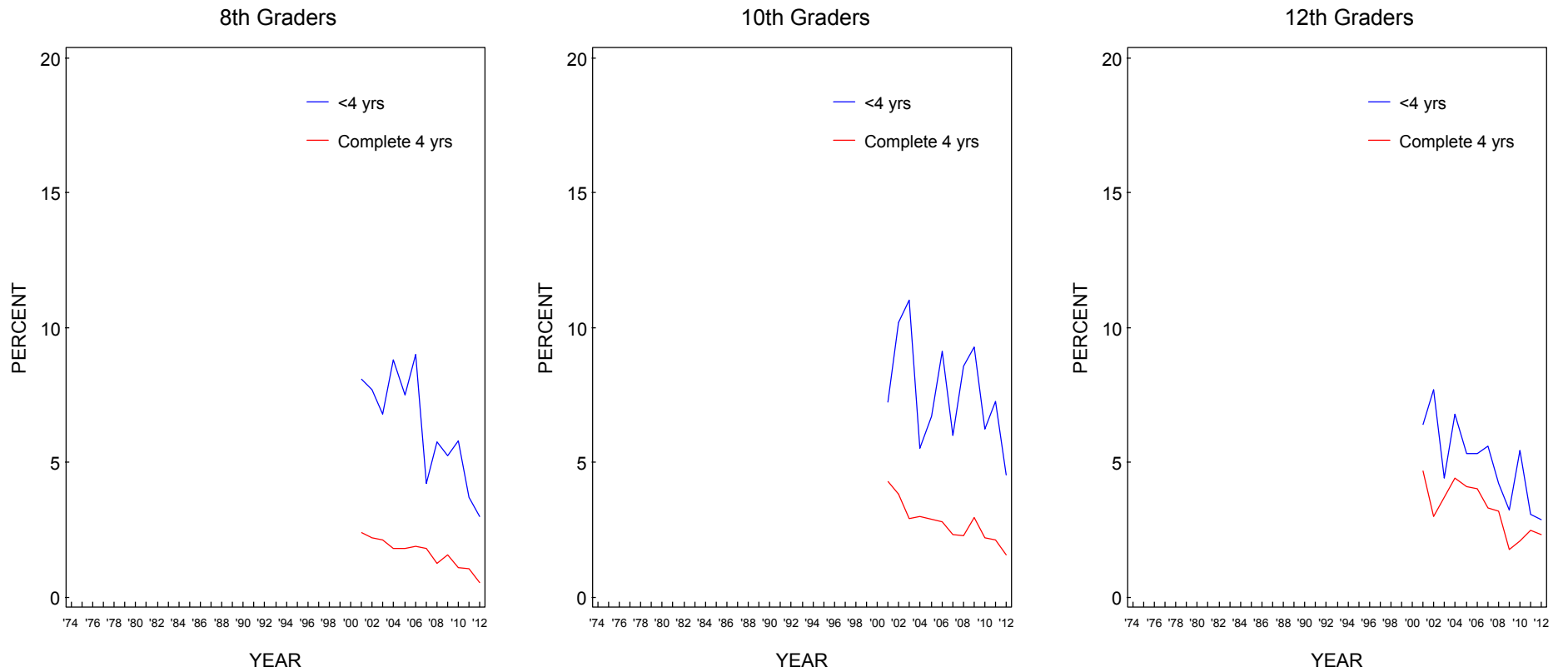
\*\*To derive percentages for each racial subgroup, data for the specified year and the previous year have been combined to increase subgroup sample sizes and thus provide more stable estimates.

**FIGURE 133**  
**Ritalin: Trends in Annual Prevalence by Gender**



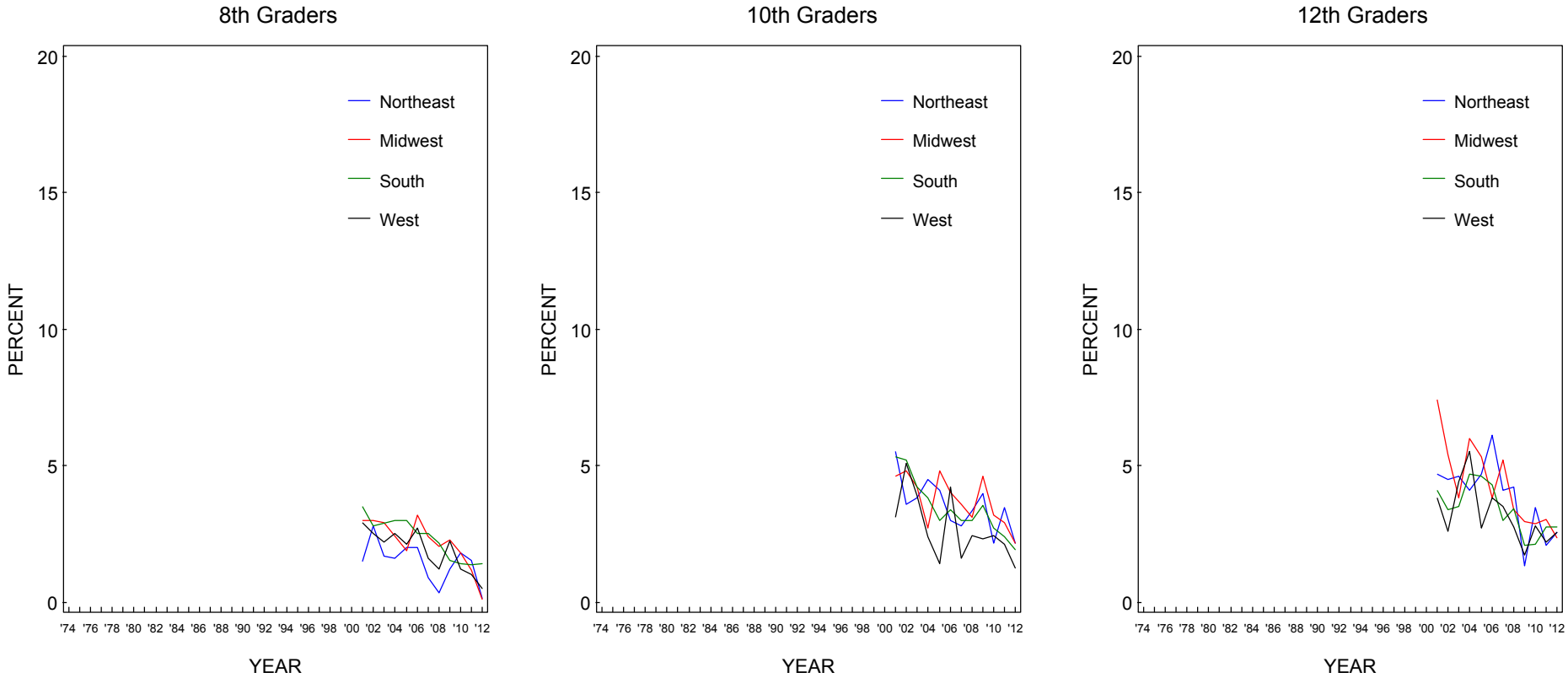
Source. The Monitoring the Future study, the University of Michigan.

**FIGURE 134**  
**Ritalin: Trends in Annual Prevalence by College Plans**



Source. The Monitoring the Future study, the University of Michigan.

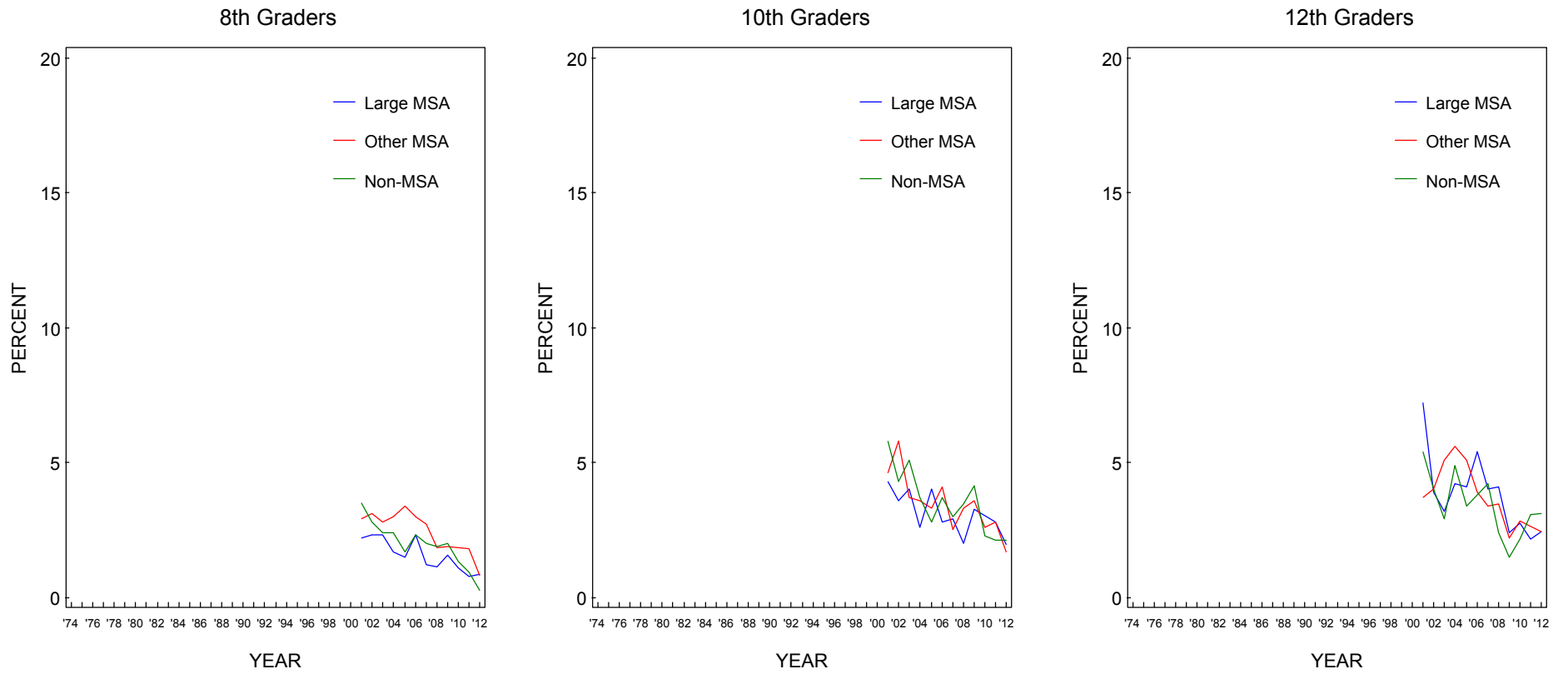
**FIGURE 135**  
**Ritalin: Trends in Annual Prevalence by Region**



Source. The Monitoring the Future study, the University of Michigan.

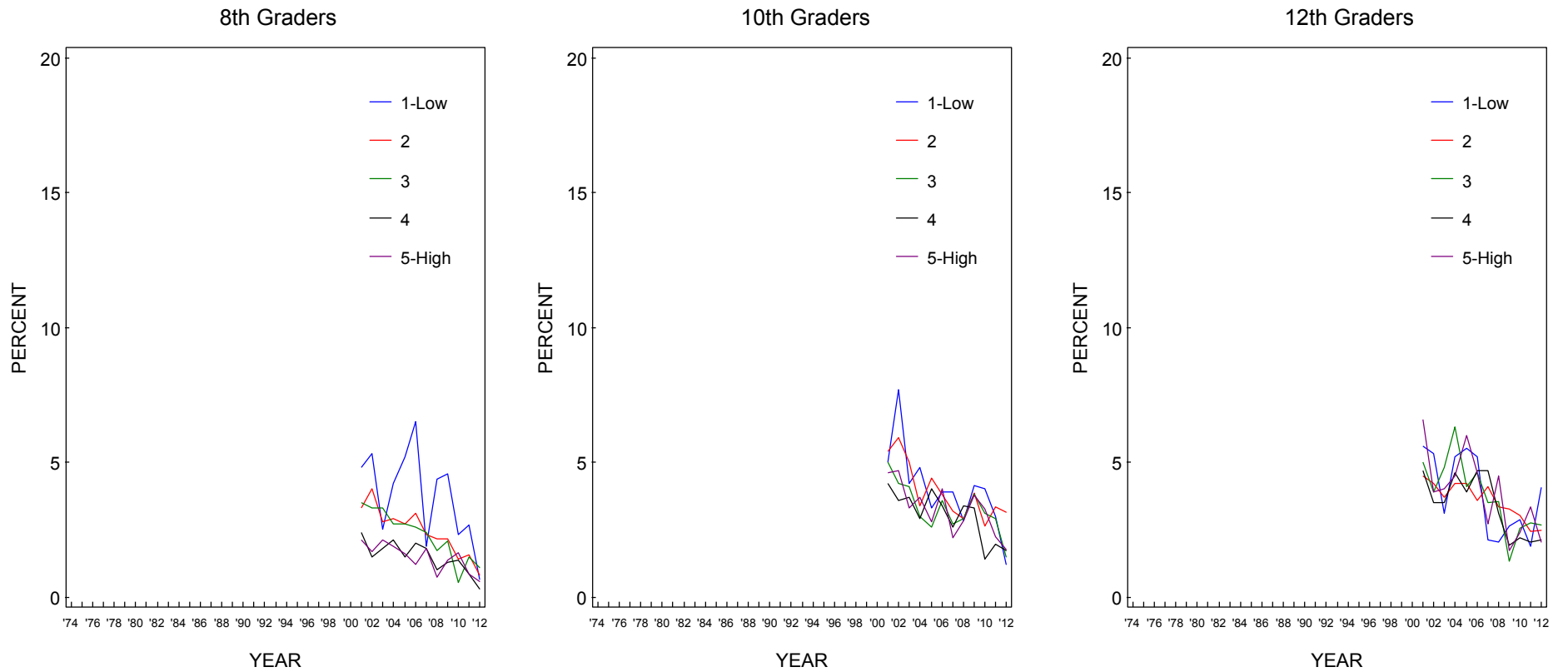


**FIGURE 136**  
**Ritalin: Trends in Annual Prevalence by Population Density**



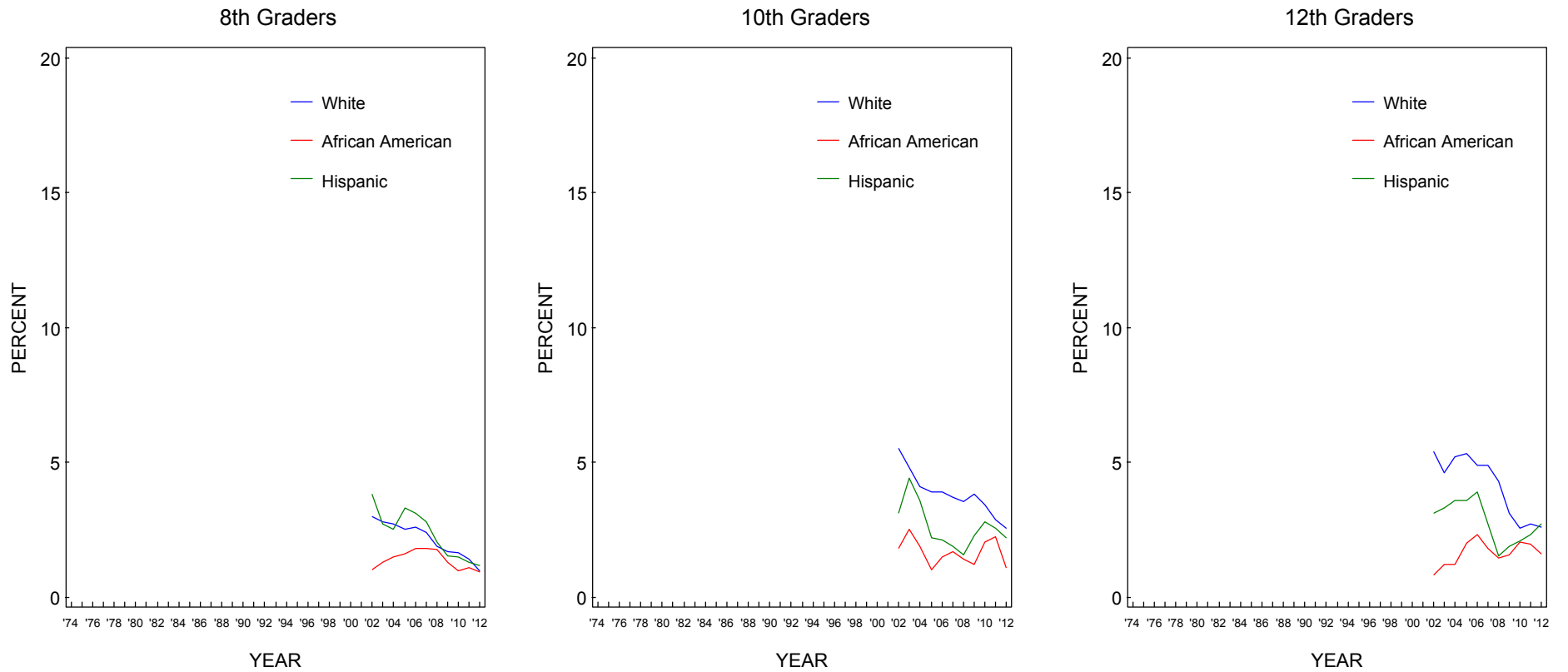
Source. The Monitoring the Future study, the University of Michigan.

**FIGURE 137**  
**Ritalin: Trends in Annual Prevalence by Average Education Level of Parents**



Source. The Monitoring the Future study, the University of Michigan.

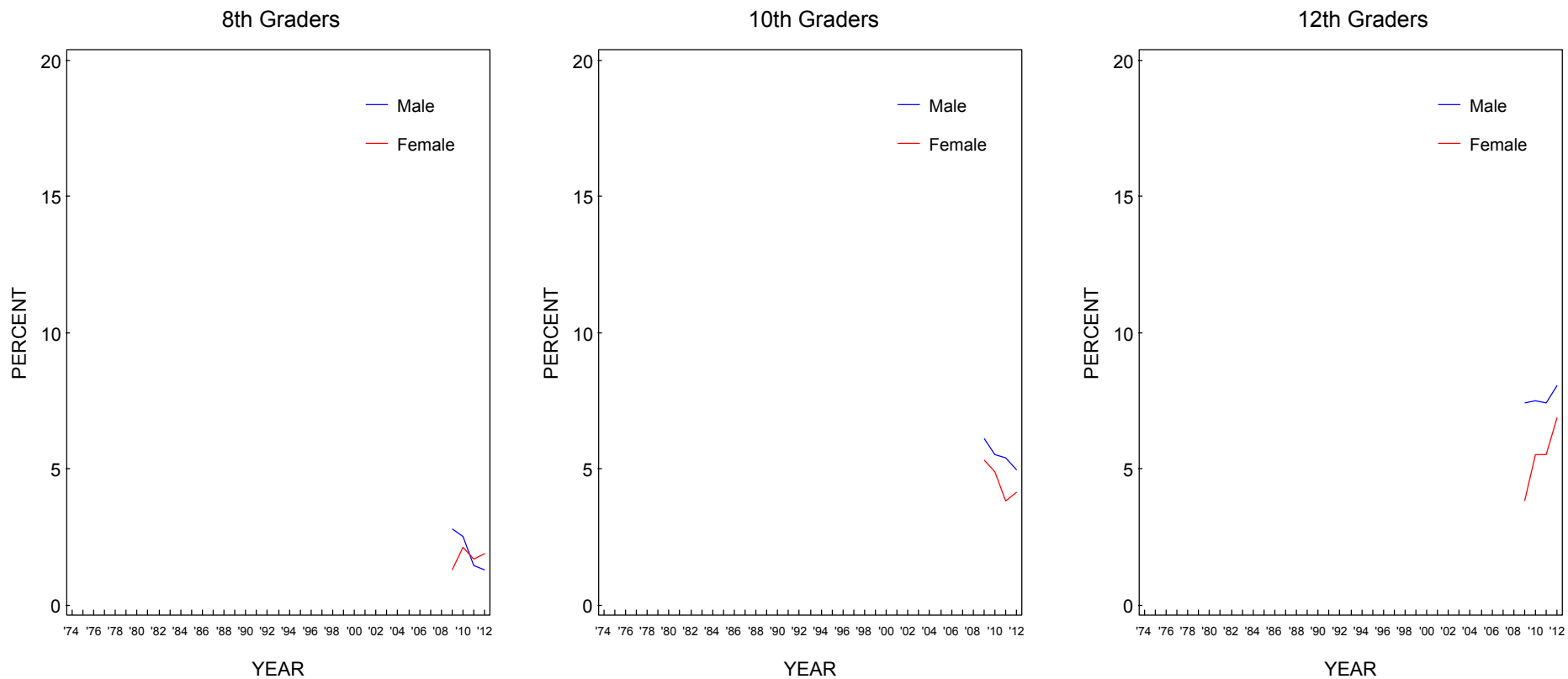
**FIGURE 138**  
**Ritalin: Trends in Annual Prevalence by Race/Ethnicity\***



Source. The Monitoring the Future study, the University of Michigan.

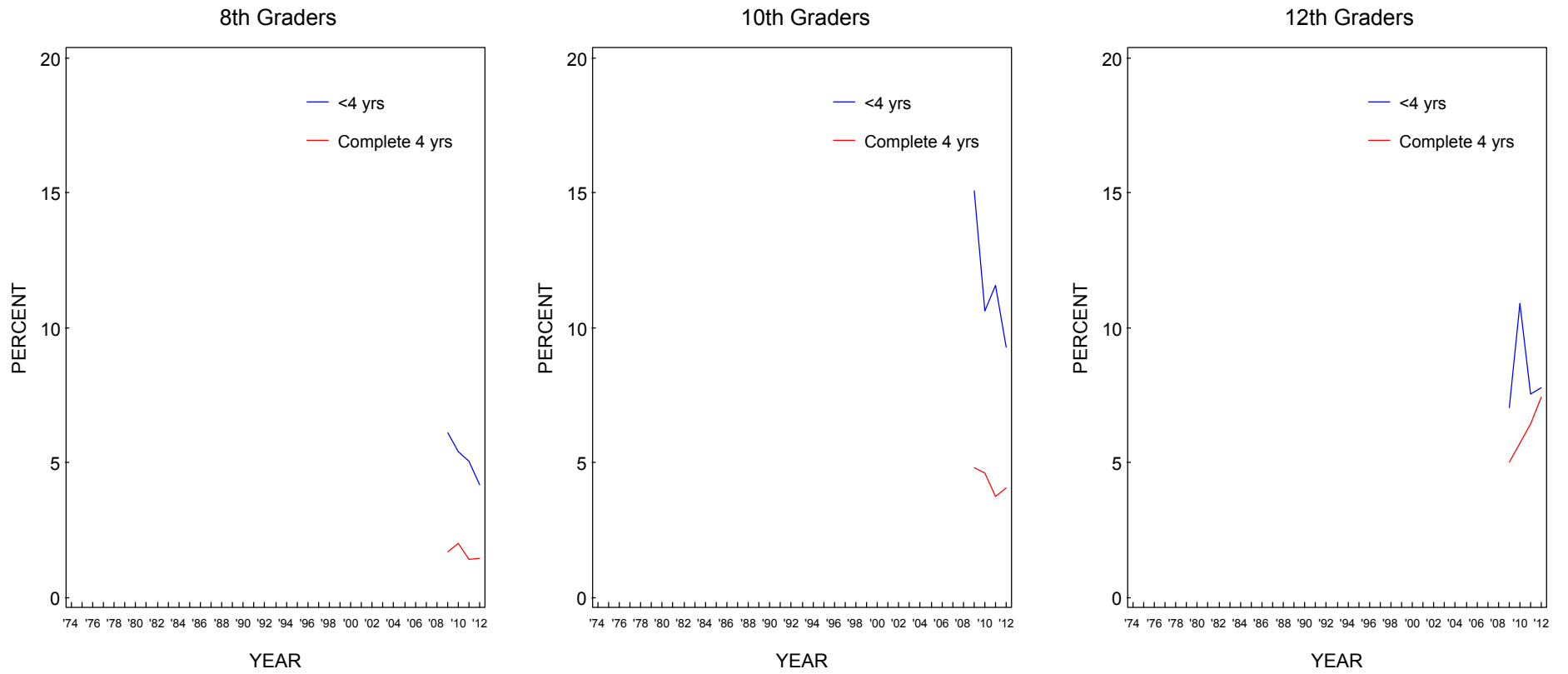
\*To derive percentages for each racial subgroup, data for the specified year and the previous year have been combined to increase subgroup sample sizes and thus provide more stable estimates.

**FIGURE 139**  
**Adderall: Trends in Annual Prevalence by Gender**



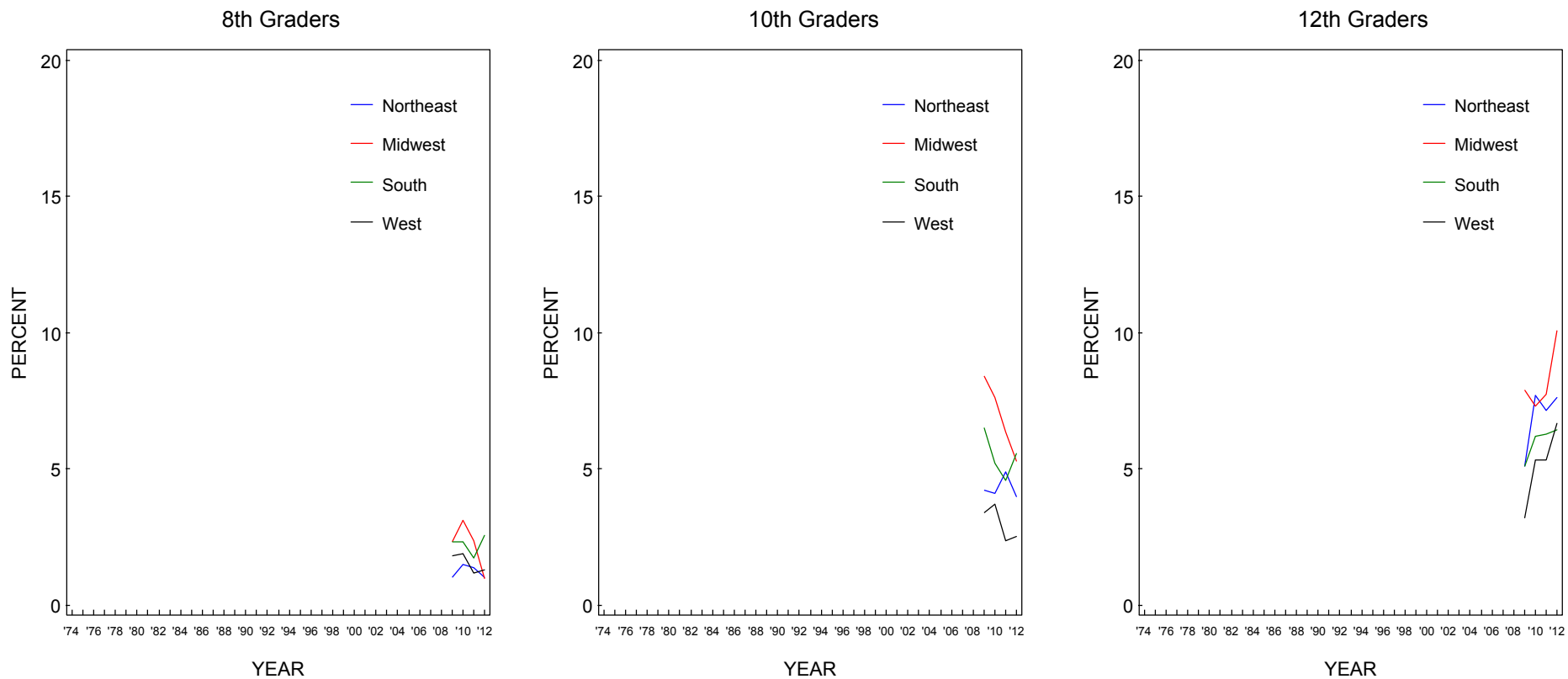
Source. The Monitoring the Future study, the University of Michigan.

**FIGURE 140**  
**Adderall: Trends in Annual Prevalence by College Plans**



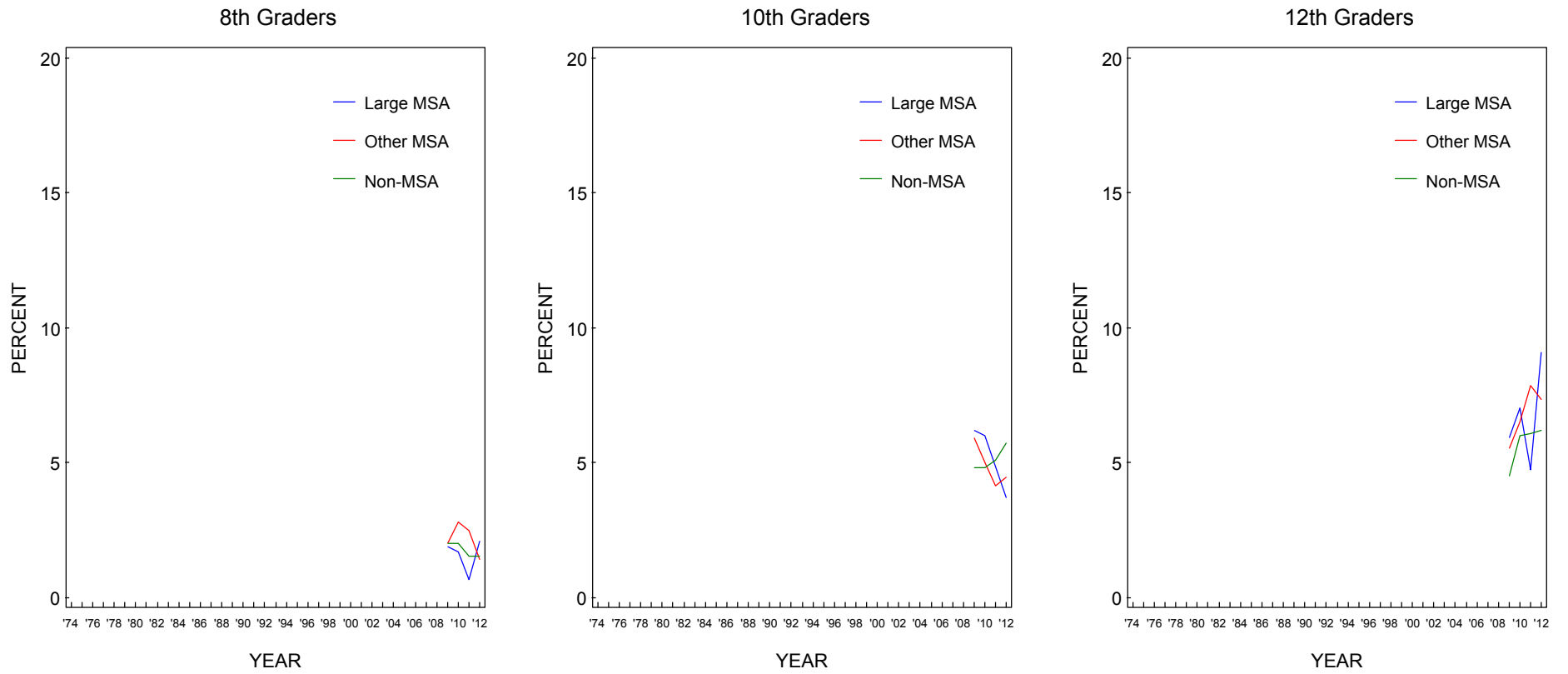
Source. The Monitoring the Future study, the University of Michigan.

**FIGURE 141**  
**Adderall: Trends in Annual Prevalence by Region**



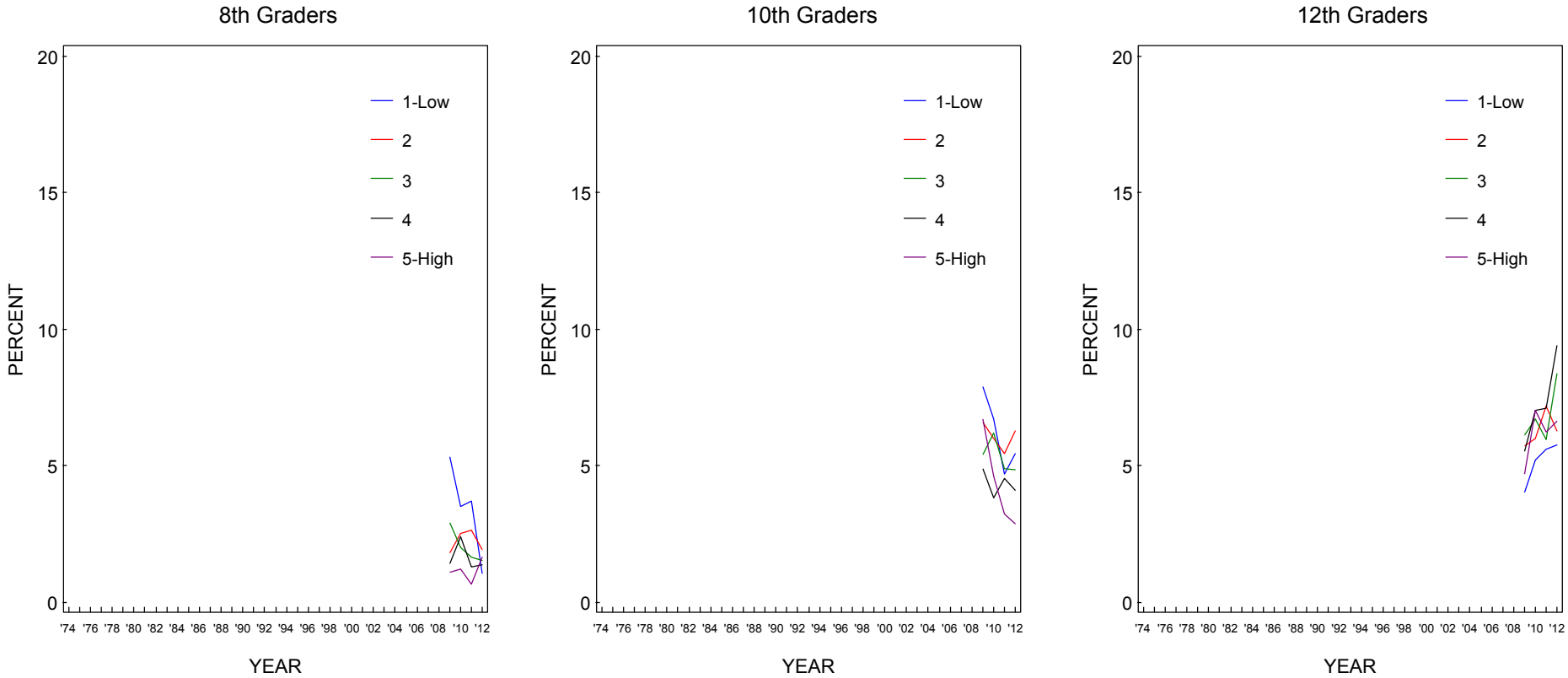
Source. The Monitoring the Future study, the University of Michigan.

**FIGURE 142**  
**Adderall: Trends in Annual Prevalence by Population Density**



Source. The Monitoring the Future study, the University of Michigan.

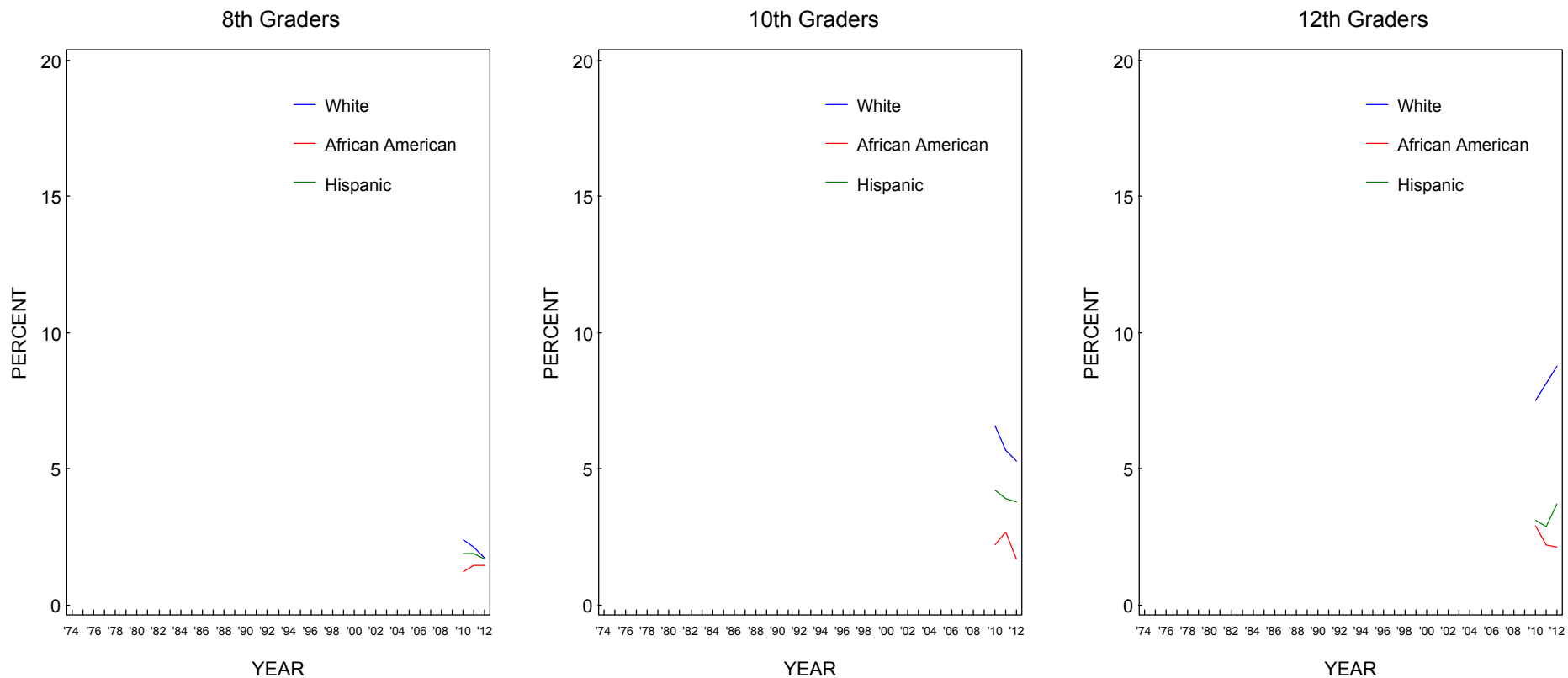
**FIGURE 143**  
**Adderall: Trends in Annual Prevalence by Average Education Level of Parents**



Source: The Monitoring the Future study, the University of Michigan.



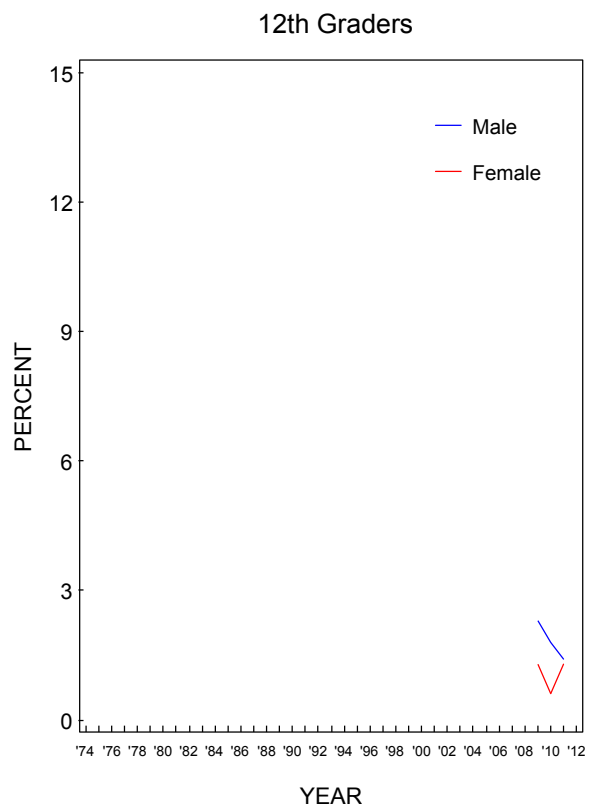
**FIGURE 144**  
**Adderall: Trends in Annual Prevalence by Race/Ethnicity\***



Source. The Monitoring the Future study, the University of Michigan.

\*To derive percentages for each racial subgroup, data for the specified year and the previous year have been combined to increase subgroup sample sizes and thus provide more stable estimates.

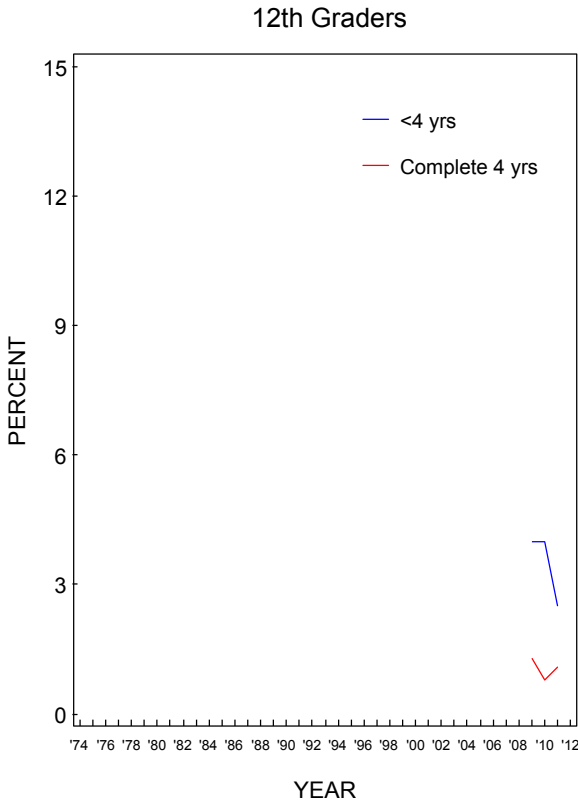
**FIGURE 145**  
**Provigil:\* Trends in Annual Prevalence by Gender**



Source. The Monitoring the Future study, the University of Michigan.

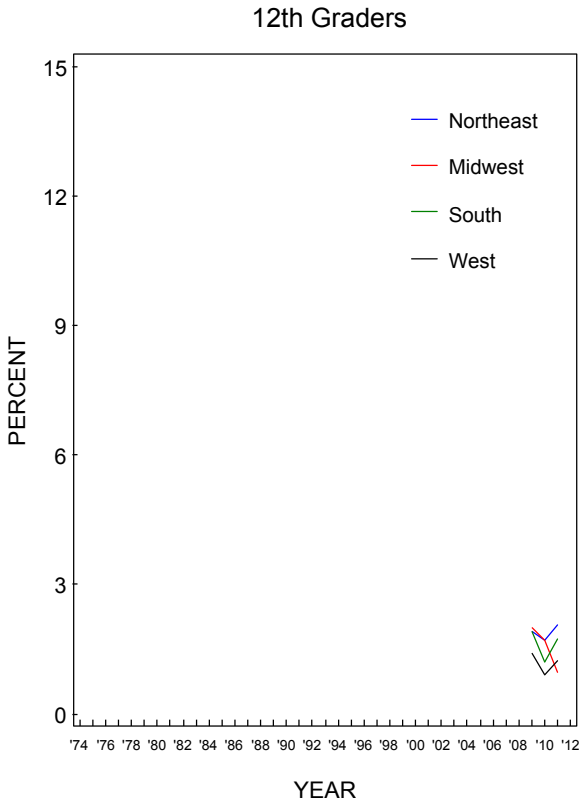
\*Question discontinued in 2012.

**FIGURE 146**  
**Provigil:\* Trends in Annual Prevalence by College Plans**



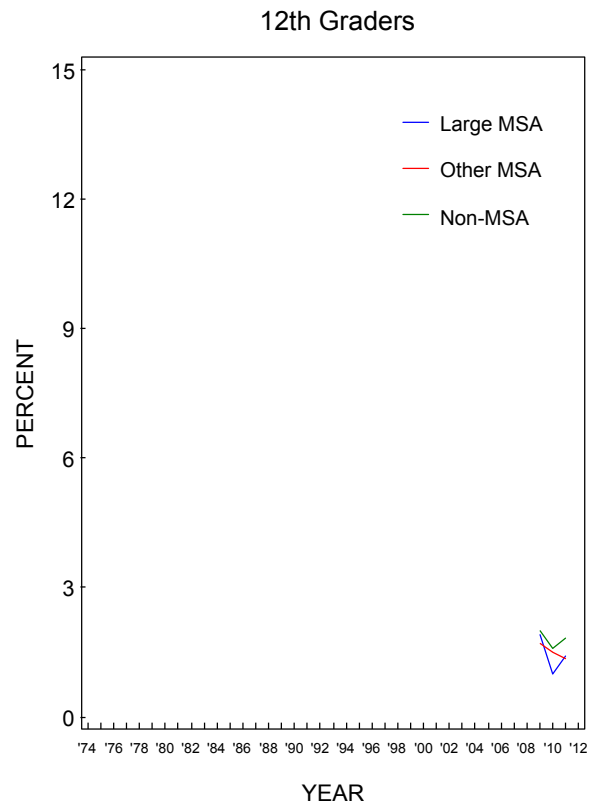
Source. The Monitoring the Future study, the University of Michigan.  
\*Question discontinued in 2012.

**FIGURE 147**  
**Provigil:\* Trends in Annual Prevalence by Region**



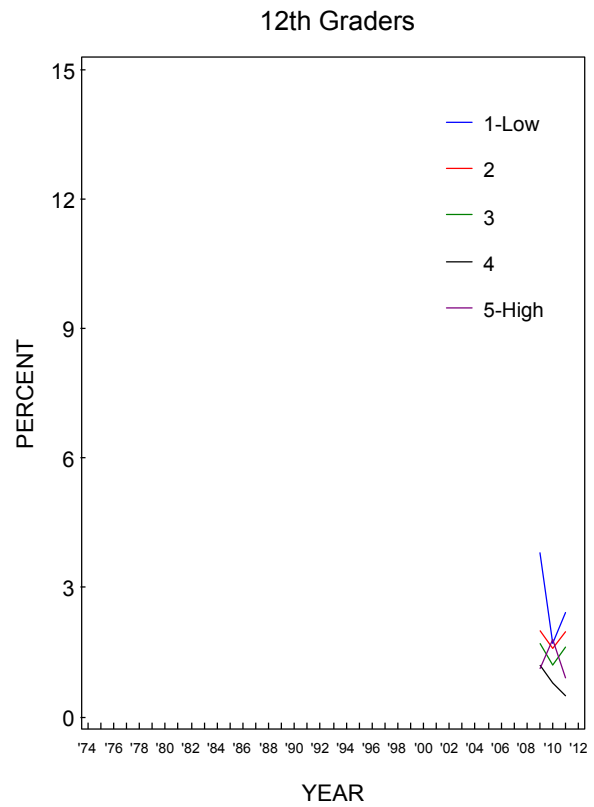
Source. The Monitoring the Future study, the University of Michigan.  
\*Question discontinued in 2012.

**FIGURE 148**  
**Provigil:\* Trends in Annual Prevalence by Population Density**



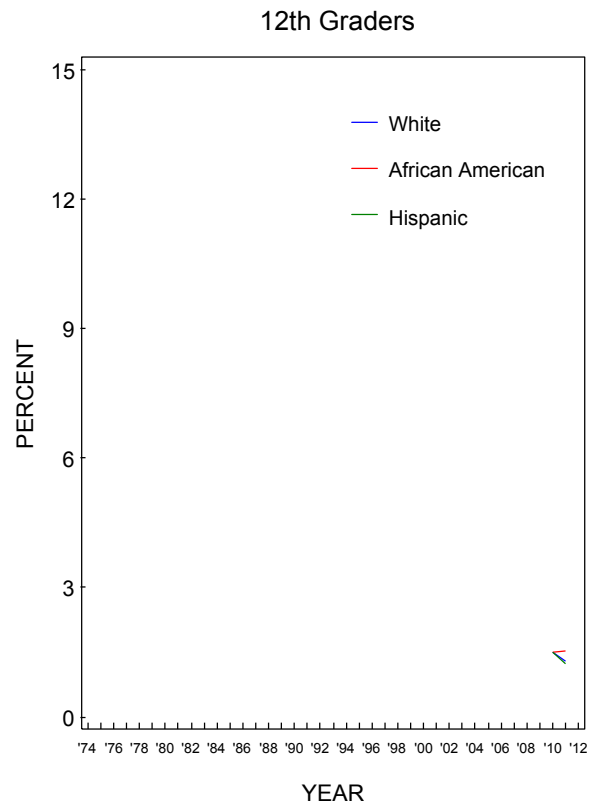
Source. The Monitoring the Future study, the University of Michigan.  
\*Question discontinued in 2012.

**FIGURE 149**  
**Provigil:\* Trends in Annual Prevalence by Average Education Level of Parents**



Source. The Monitoring the Future study, the University of Michigan.  
\*Question discontinued in 2012.

**FIGURE 150**  
**Provigil:\* Trends in Annual Prevalence by Race/Ethnicity\*\***

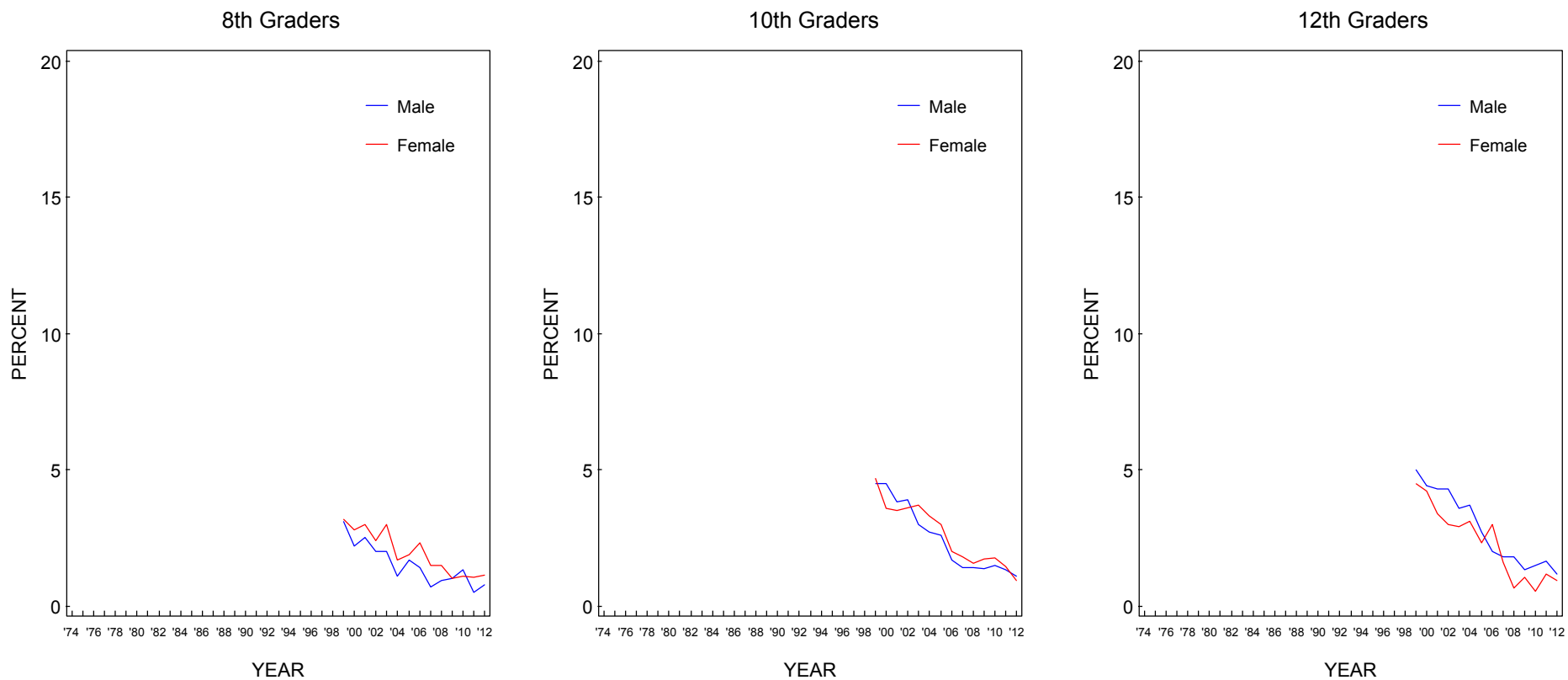


Source. The Monitoring the Future study, the University of Michigan.

\*Question discontinued in 2012.

\*\*To derive percentages for each racial subgroup, data for the specified year and the previous year have been combined to increase subgroup sample sizes and thus provide more stable estimates.

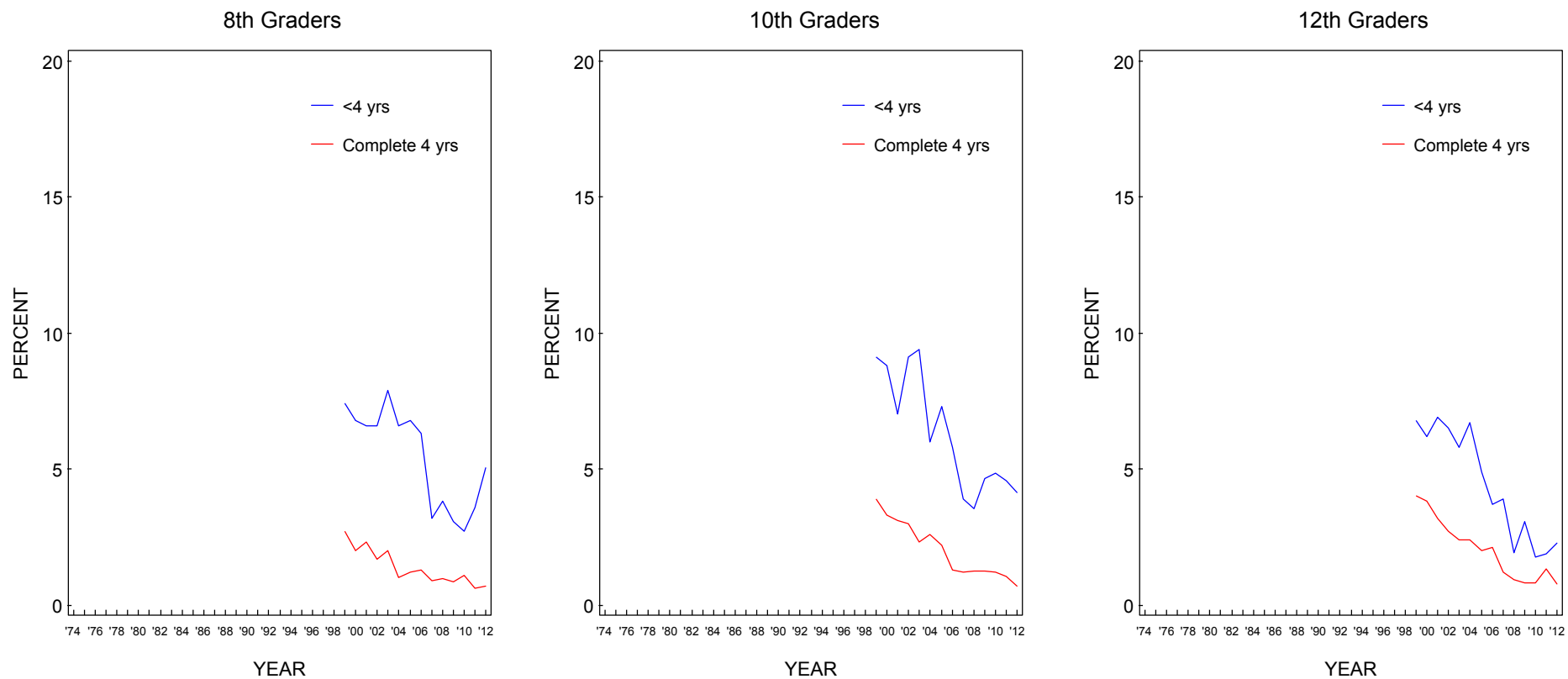
**FIGURE 151**  
**Methamphetamine: Trends in Annual Prevalence by Gender**



Source. The Monitoring the Future study, the University of Michigan.

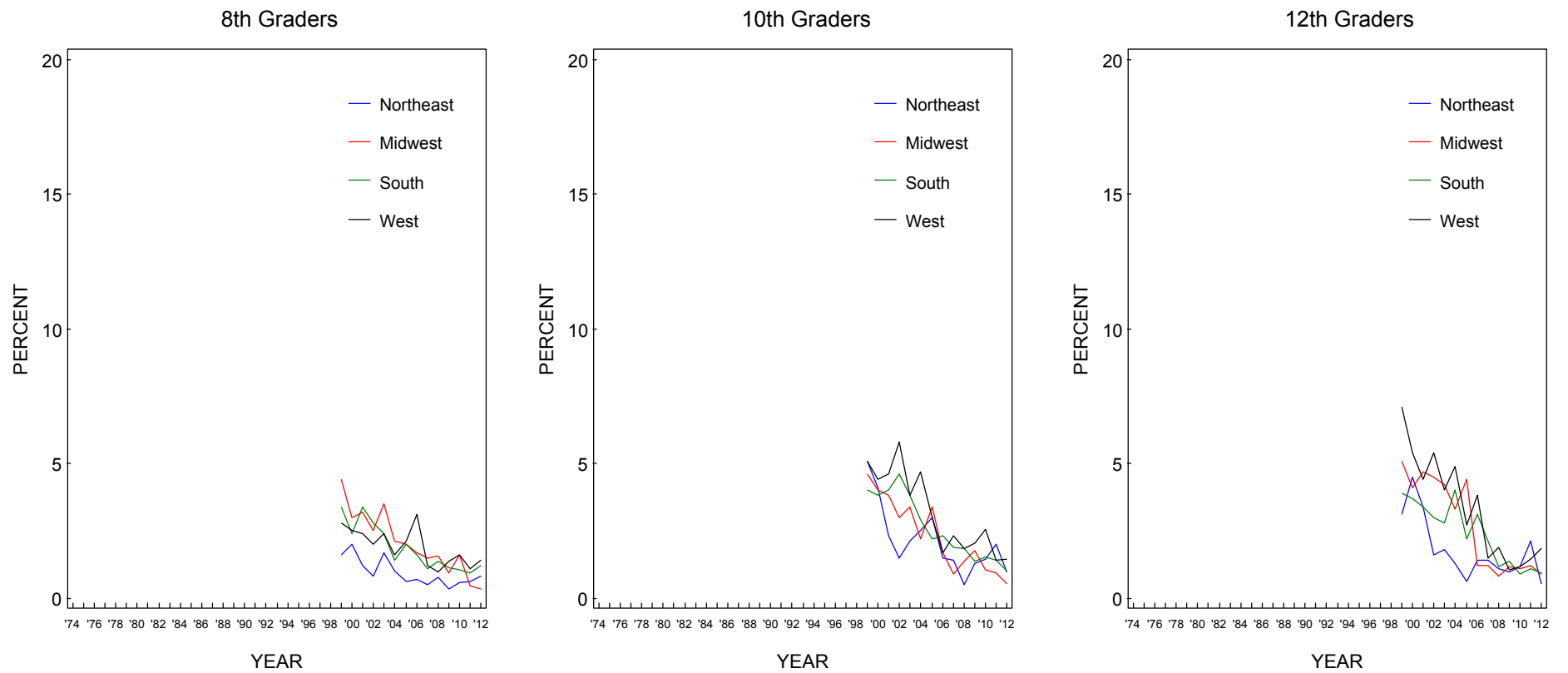


**FIGURE 152**  
**Methamphetamine: Trends in Annual Prevalence by College Plans**



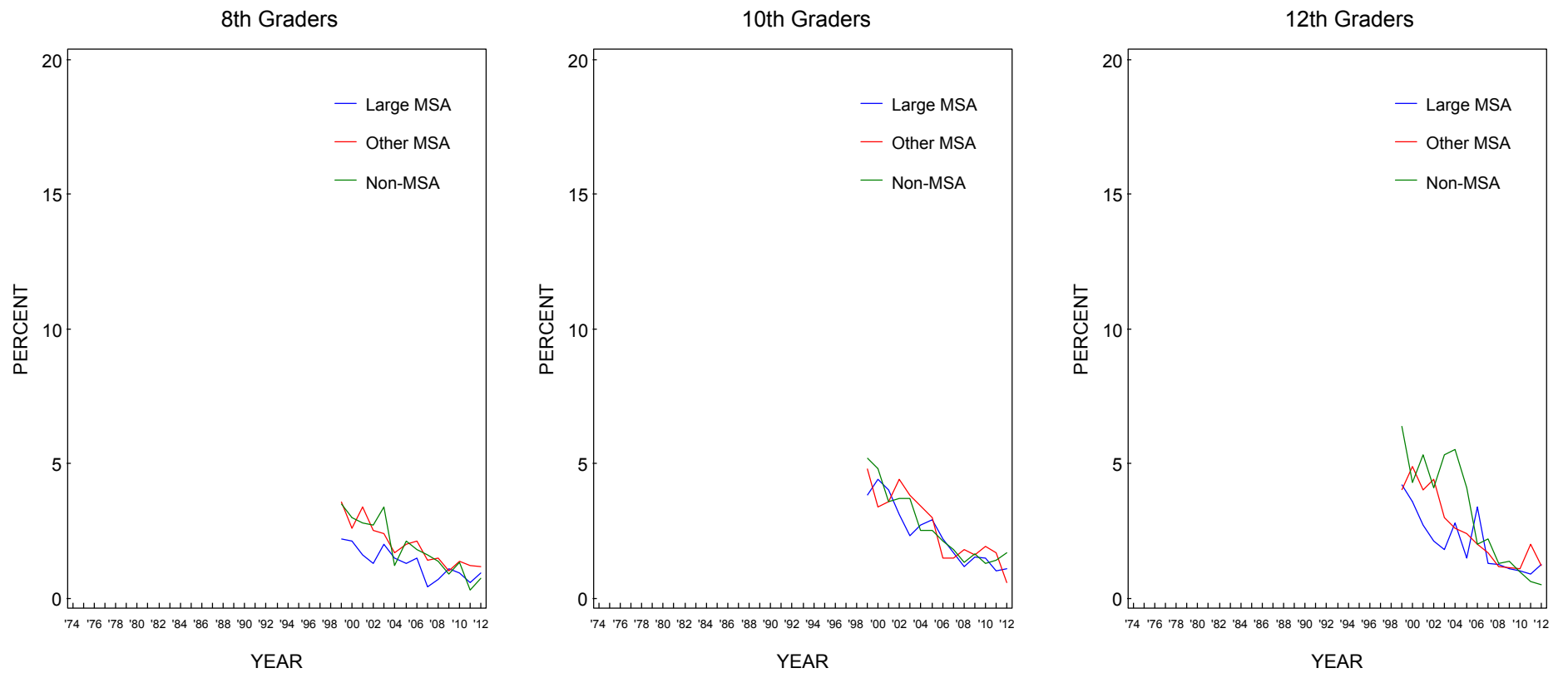
Source. The Monitoring the Future study, the University of Michigan.

**FIGURE 153**  
**Methamphetamine: Trends in Annual Prevalence by Region**



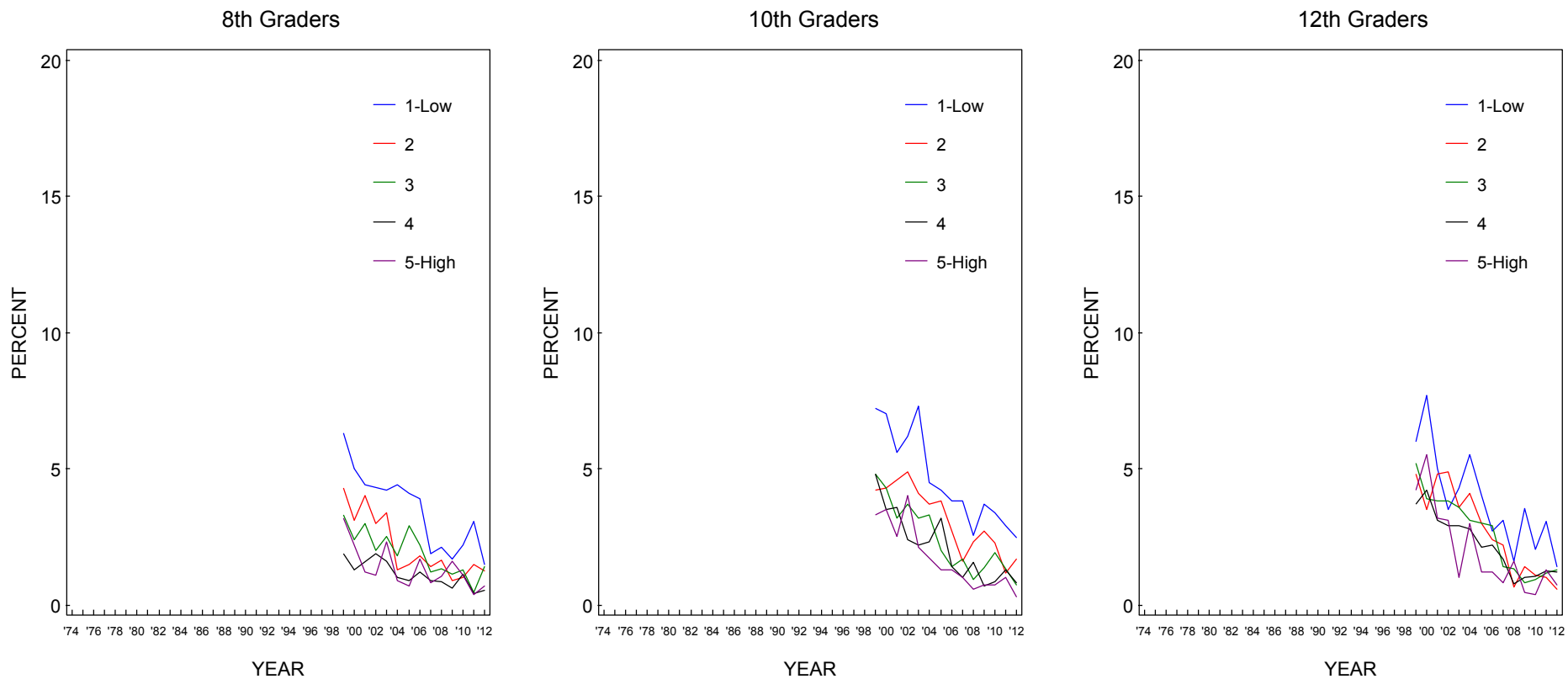
Source. The Monitoring the Future study, the University of Michigan.

**FIGURE 154**  
**Methamphetamine: Trends in Annual Prevalence by Population Density**



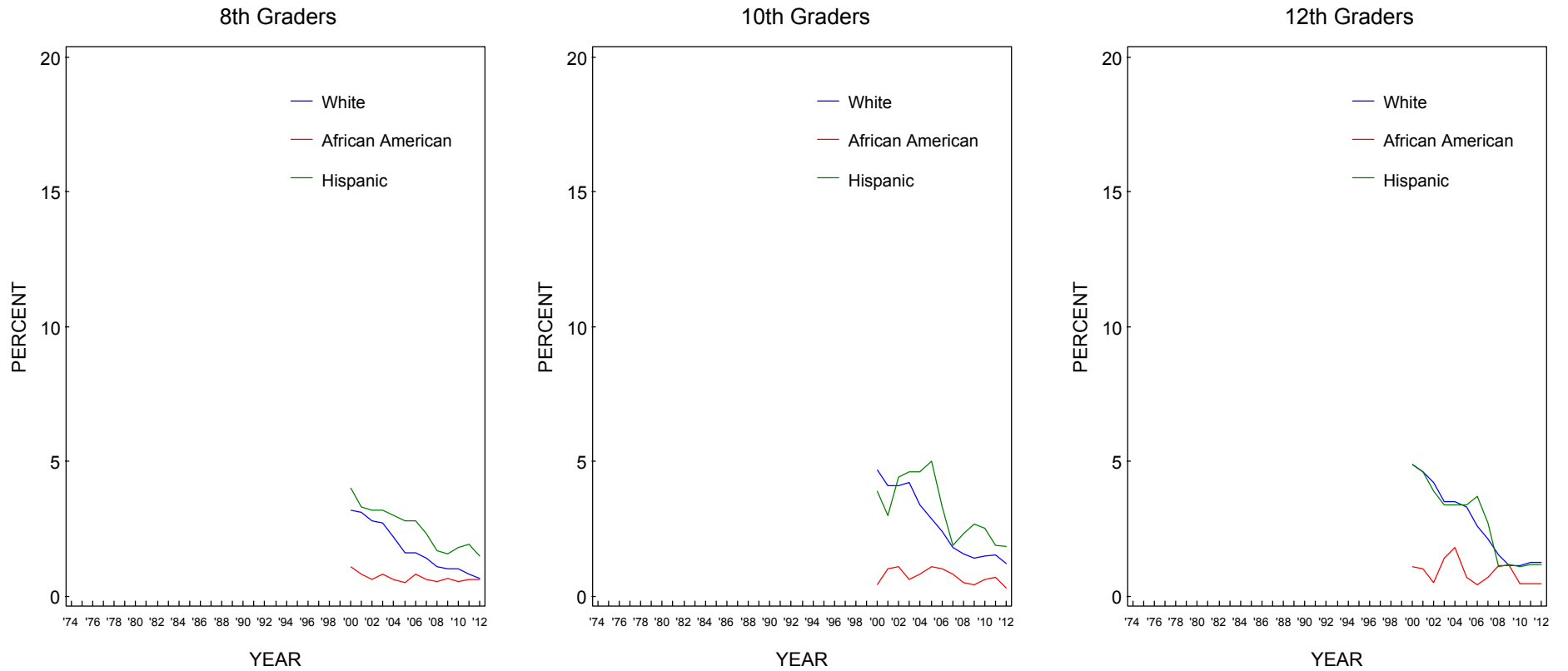
Source. The Monitoring the Future study, the University of Michigan.

**FIGURE 155**  
**Methamphetamine: Trends in Annual Prevalence by Average Education Level of Parents**



Source. The Monitoring the Future study, the University of Michigan.

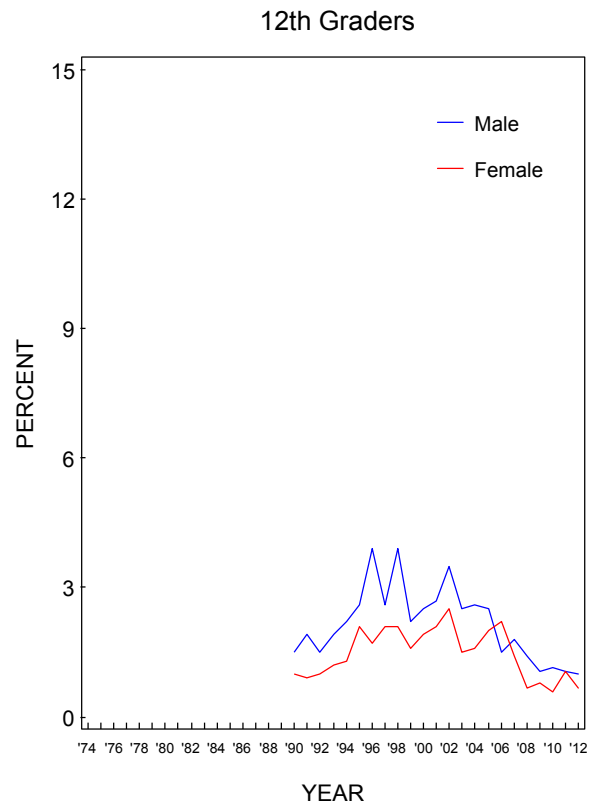
**FIGURE 156**  
**Methamphetamine: Trends in Annual Prevalence by Race/Ethnicity\***



Source. The Monitoring the Future study, the University of Michigan.

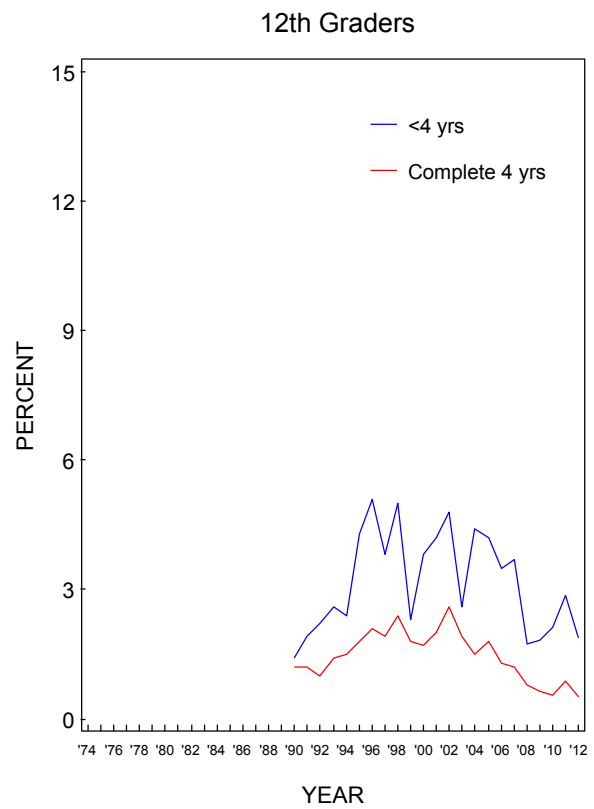
\*To derive percentages for each racial subgroup, data for the specified year and the previous year have been combined to increase subgroup sample sizes and thus provide more stable estimates.

**FIGURE 157**  
**Crystal Methamphetamine (Ice): Trends in Annual Prevalence by Gender**



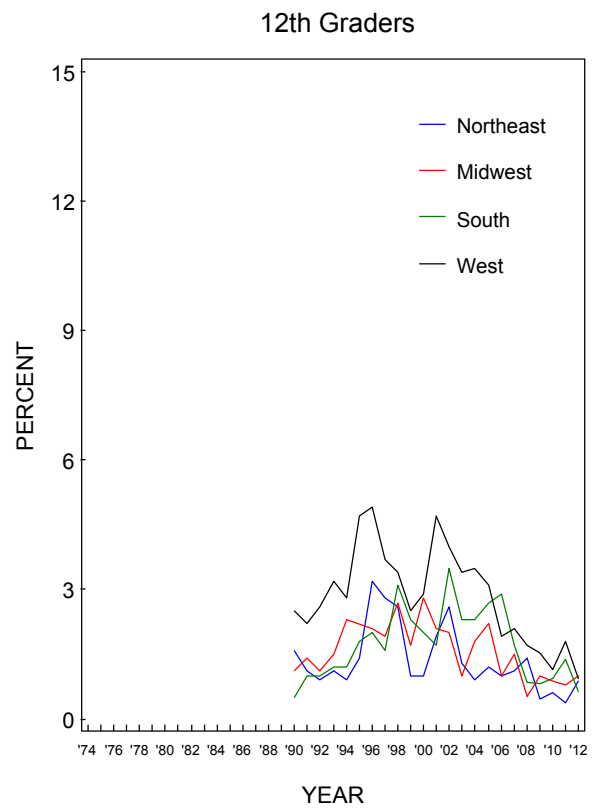
Source. The Monitoring the Future study, the University of Michigan.

**FIGURE 158**  
**Crystal Methamphetamine (Ice): Trends in Annual Prevalence by College Plans**



Source. The Monitoring the Future study, the University of Michigan.

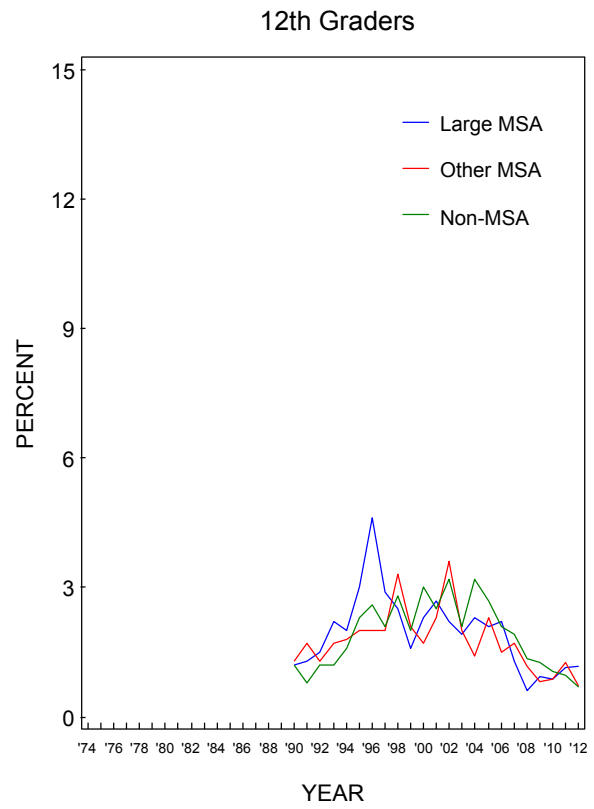
**FIGURE 159**  
**Crystal Methamphetamine (Ice): Trends in Annual Prevalence by Region**



Source. The Monitoring the Future study, the University of Michigan.

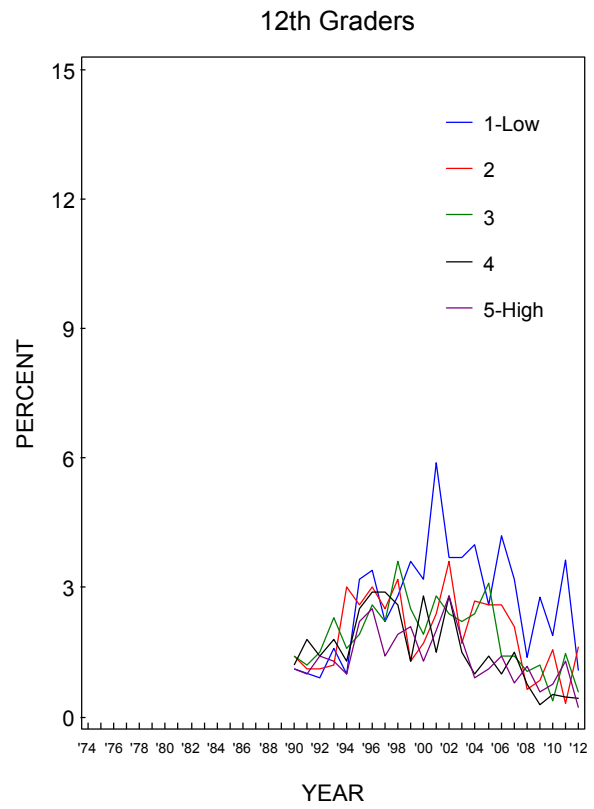


**FIGURE 160**  
**Crystal Methamphetamine (Ice): Trends in Annual Prevalence by Population Density**



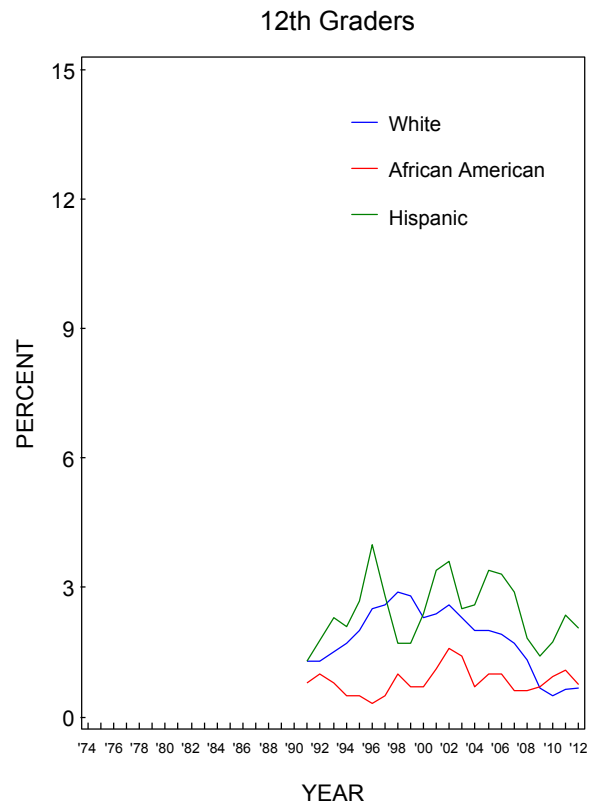
Source. The Monitoring the Future study, the University of Michigan.

**FIGURE 161**  
**Crystal Methamphetamine (Ice): Trends in Annual Prevalence by Average Education Level of Parents**



Source. The Monitoring the Future study, the University of Michigan.

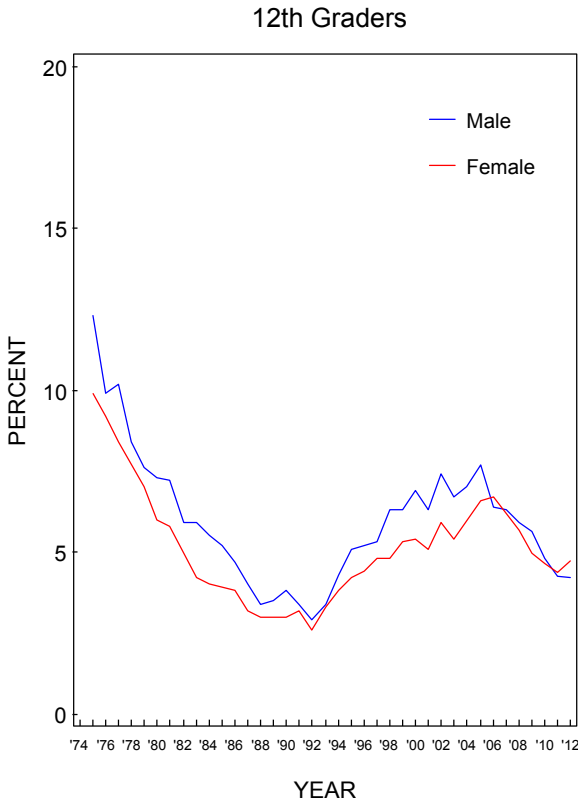
**FIGURE 162**  
**Crystal Methamphetamine (Ice): Trends in Annual Prevalence by Race/Ethnicity\***



Source. The Monitoring the Future study, the University of Michigan.

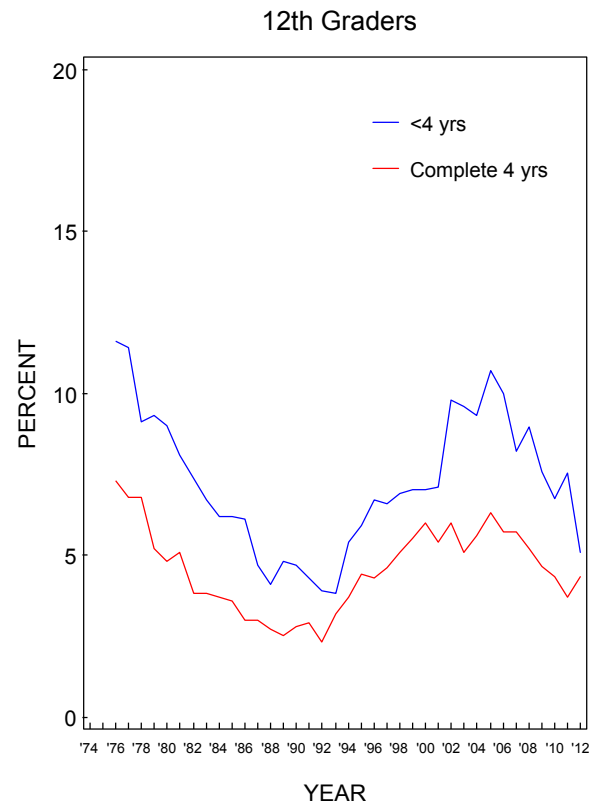
\*To derive percentages for each racial subgroup, data for the specified year and the previous year have been combined to increase subgroup sample sizes and thus provide more stable estimates.

**FIGURE 163**  
**Sedatives (Barbiturates): Trends in Annual Prevalence by Gender**



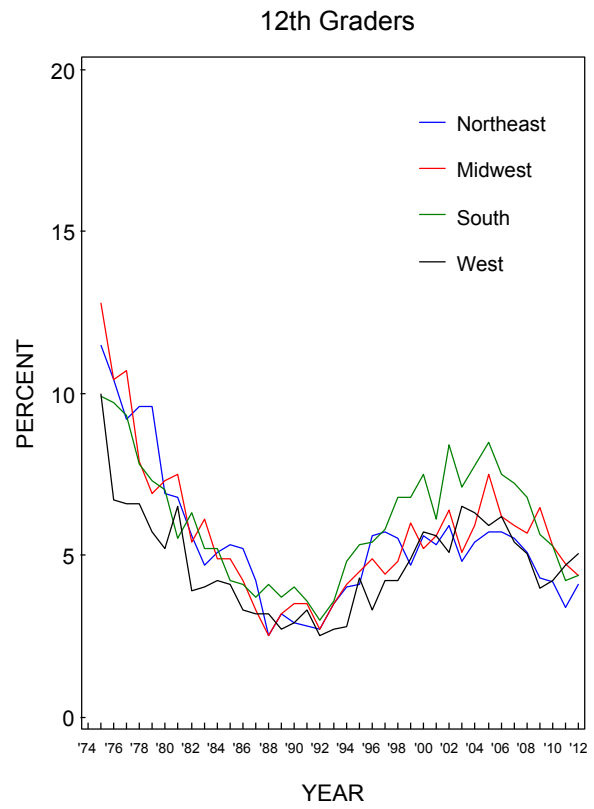
Source. The Monitoring the Future study, the University of Michigan.

**FIGURE 164**  
**Sedatives (Barbiturates): Trends in Annual Prevalence by College Plans**



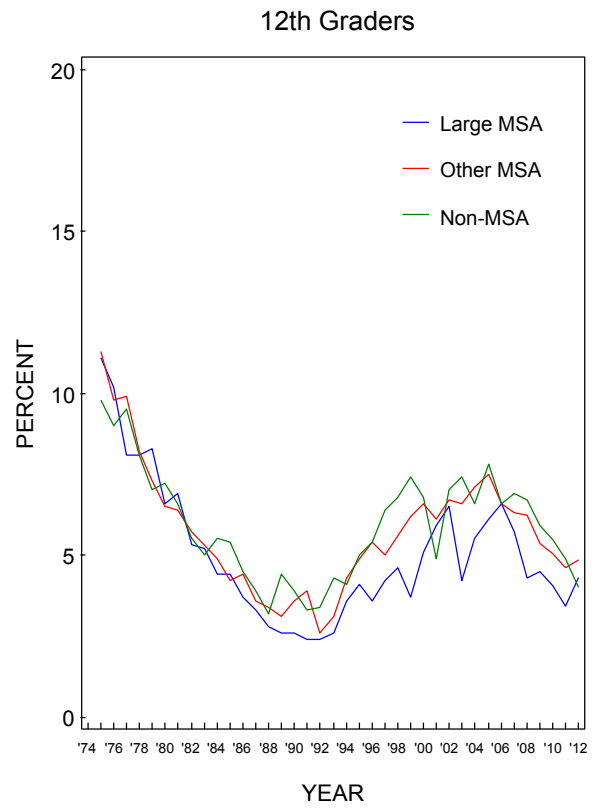
Source. The Monitoring the Future study, the University of Michigan.

**FIGURE 165**  
**Sedatives (Barbiturates): Trends in Annual Prevalence by Region**



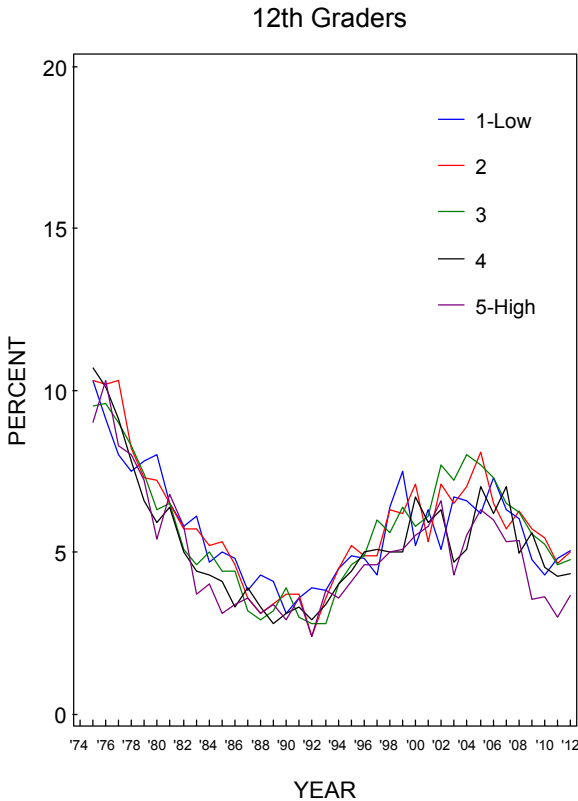
Source. The Monitoring the Future study, the University of Michigan.

**FIGURE 166**  
**Sedatives (Barbiturates): Trends in Annual Prevalence by Population Density**



Source. The Monitoring the Future study, the University of Michigan.

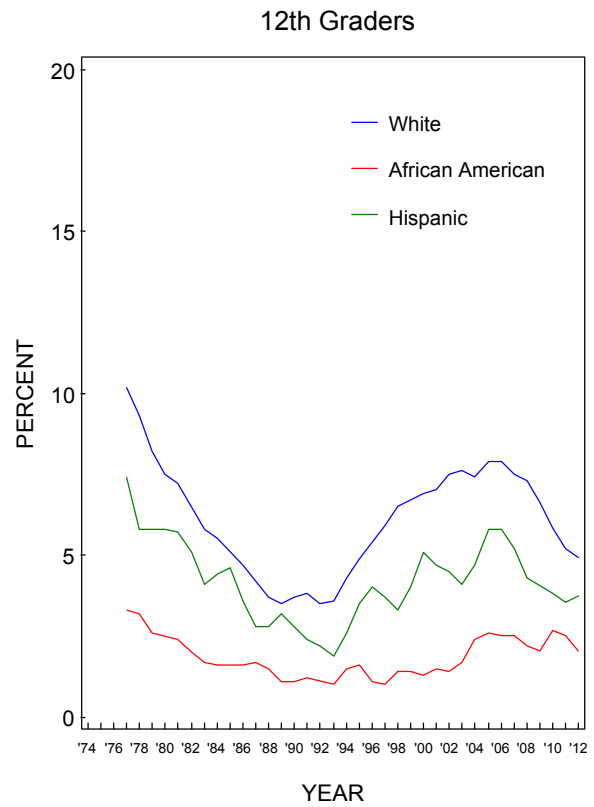
**FIGURE 167**  
**Sedatives (Barbiturates): Trends in Annual Prevalence by Average Education Level of Parents**



Source. The Monitoring the Future study, the University of Michigan.



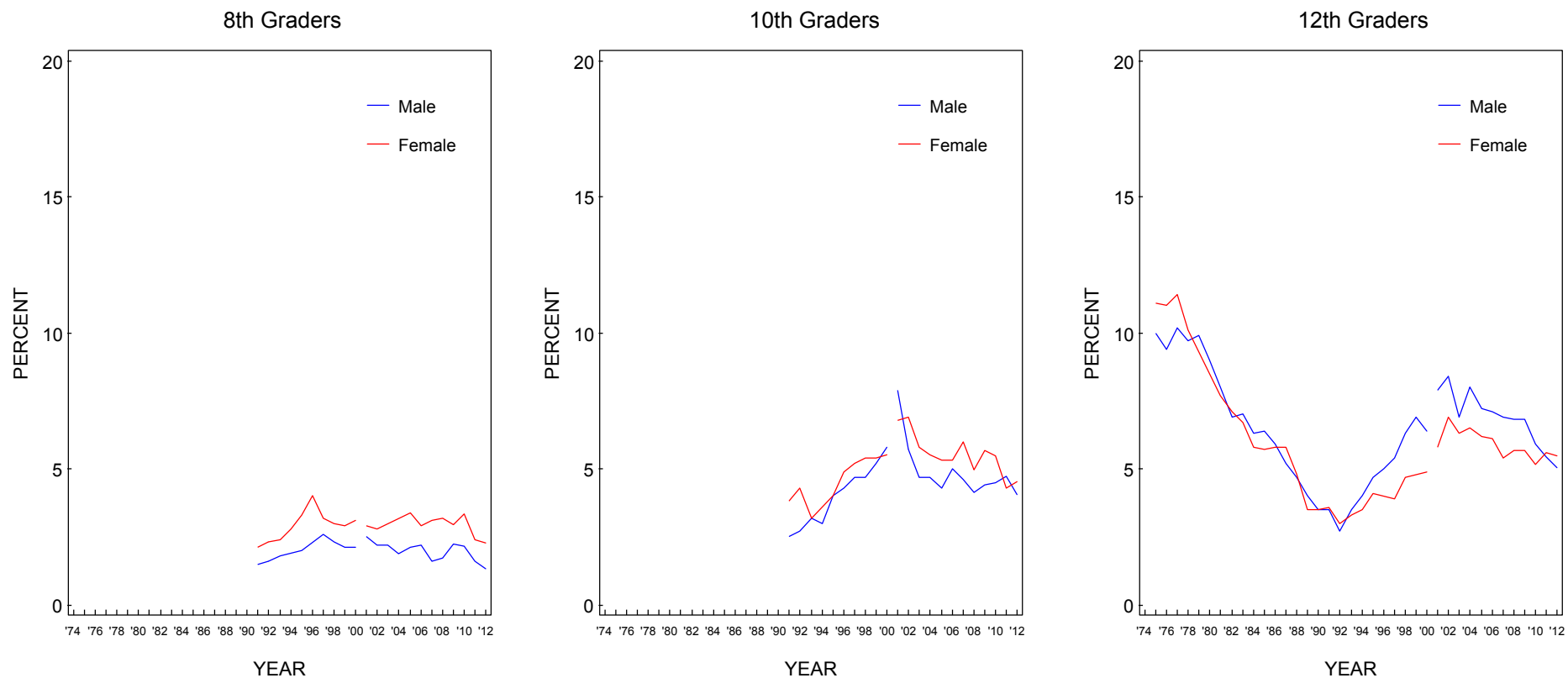
**FIGURE 168**  
**Sedatives (Barbiturates): Trends in Annual Prevalence by Race/Ethnicity\***



Source. The Monitoring the Future study, the University of Michigan.

\*To derive percentages for each racial subgroup, data for the specified year and the previous year have been combined to increase subgroup sample sizes and thus provide more stable estimates.

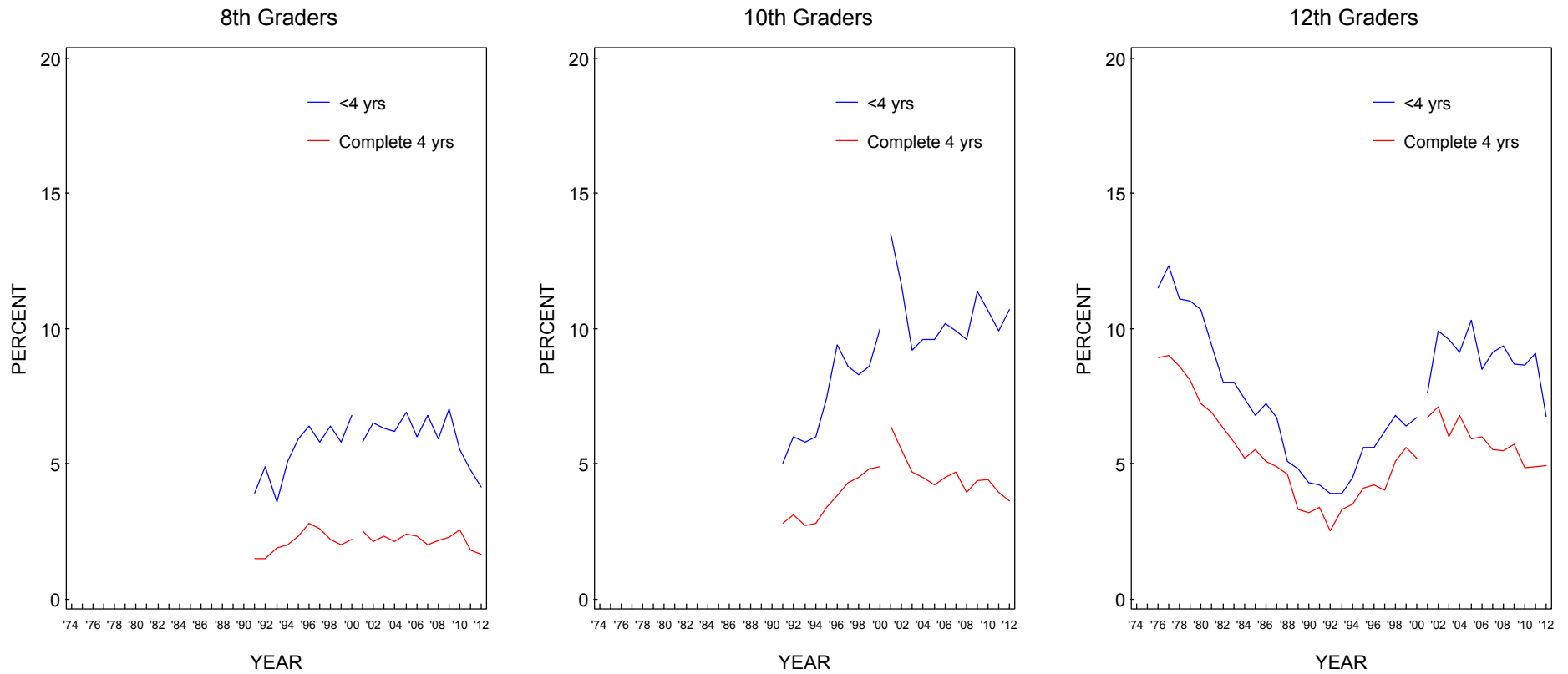
**FIGURE 169**  
**Tranquilizers:\* Trends in Annual Prevalence by Gender**



Source. The Monitoring the Future study, the University of Michigan.

\*Beginning in 2001, a revised set of questions on tranquilizer use was introduced. Refer to corresponding tables for further details.

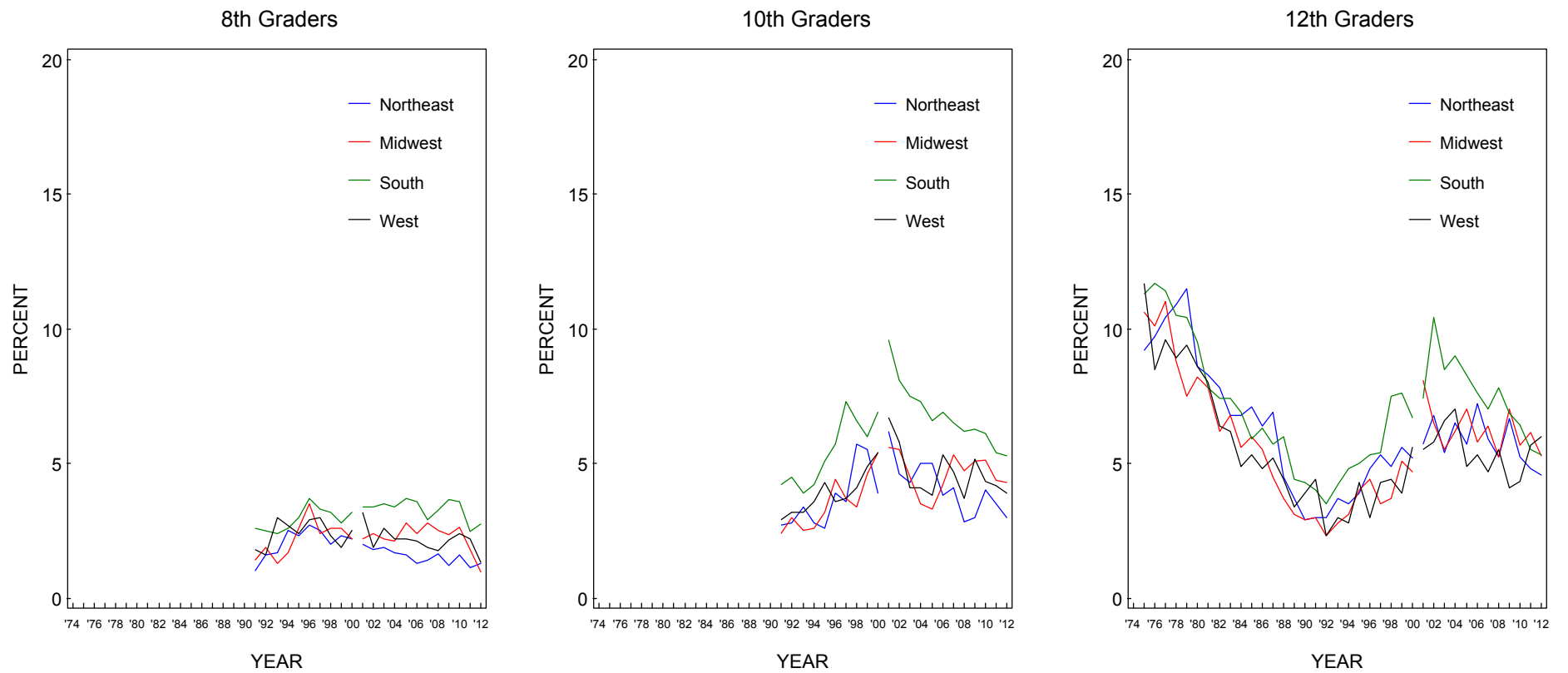
**FIGURE 170**  
**Tranquilizers:\* Trends in Annual Prevalence by College Plans**



Source. The Monitoring the Future study, the University of Michigan.

\*Beginning in 2001, a revised set of questions on tranquilizer use was introduced. Refer to corresponding tables for further details.

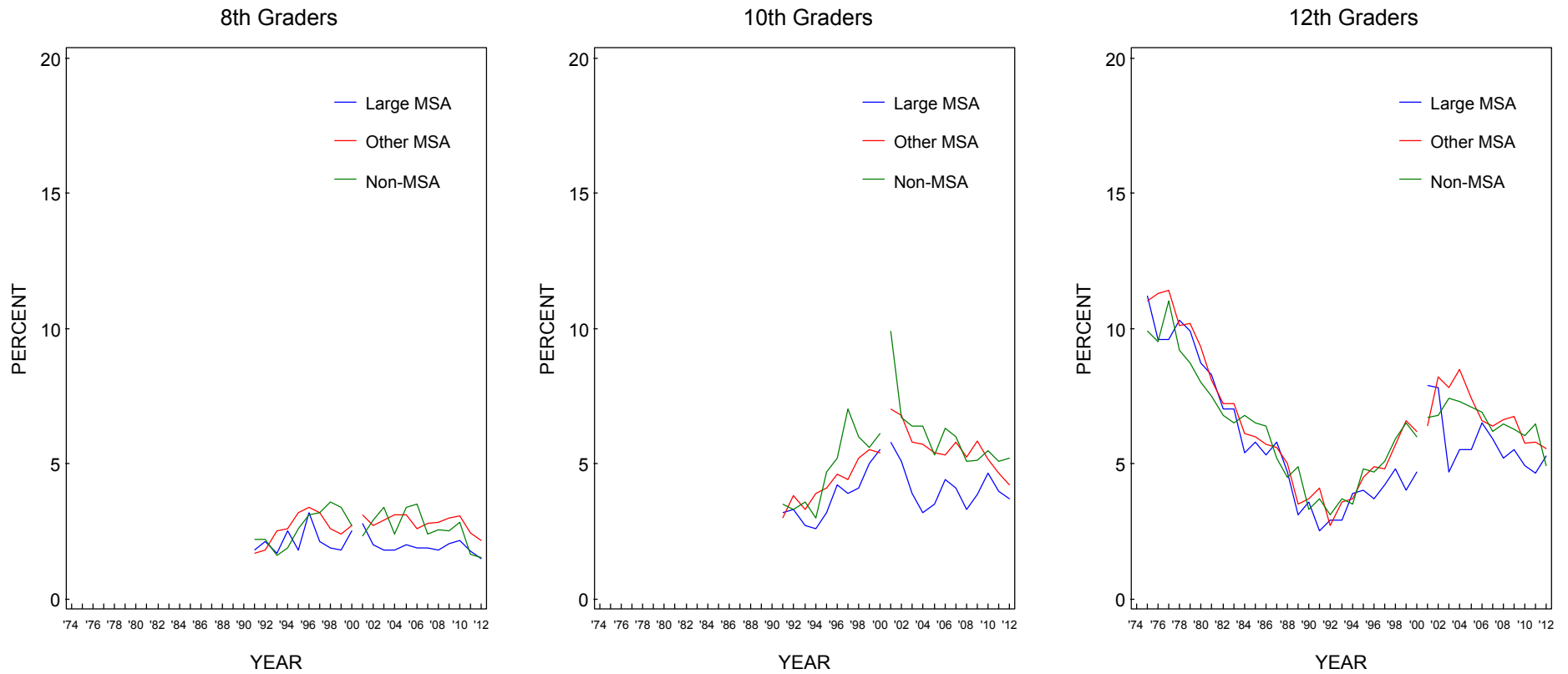
**FIGURE 171**  
**Tranquilizers:\* Trends in Annual Prevalence by Region**



Source. The Monitoring the Future study, the University of Michigan.

\*Beginning in 2001, a revised set of questions on tranquilizer use was introduced. Refer to corresponding tables for further details.

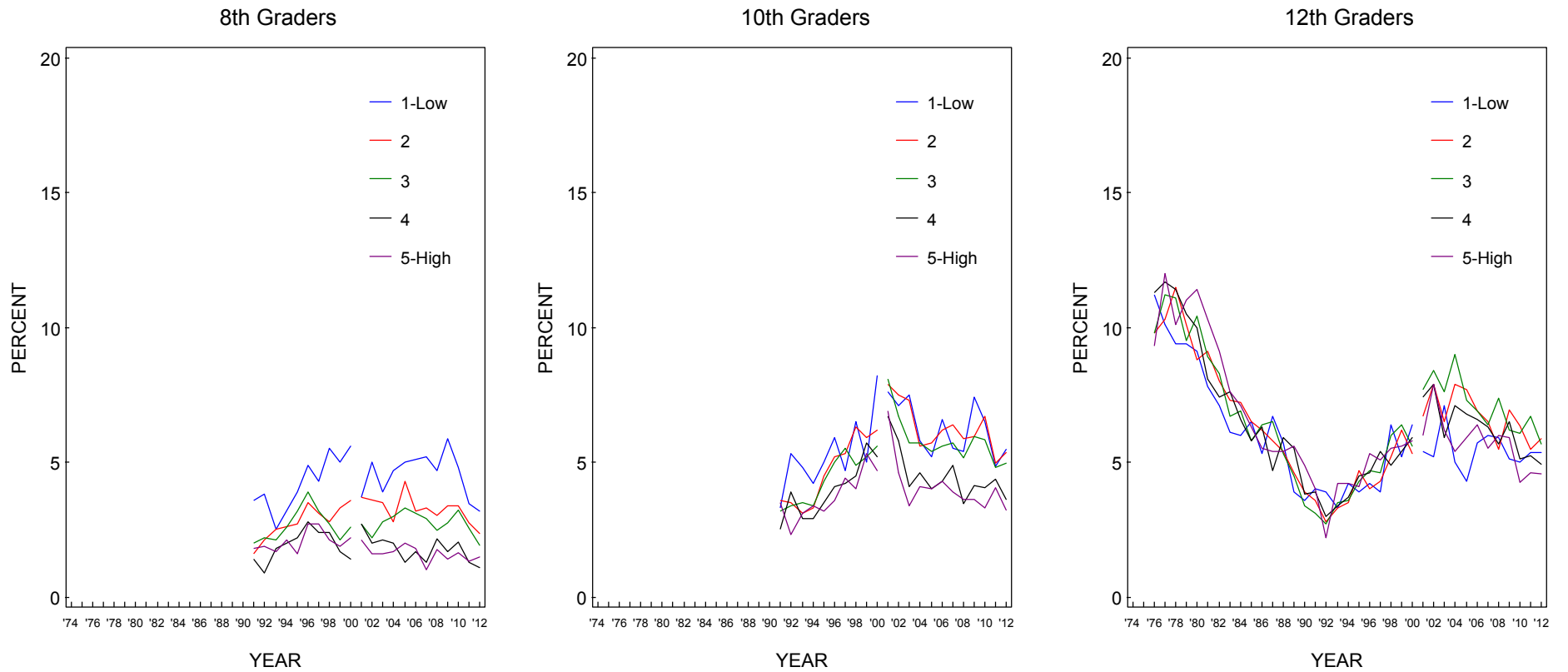
**FIGURE 172**  
**Tranquilizers:\* Trends in Annual Prevalence by Population Density**



Source. The Monitoring the Future study, the University of Michigan.

\*Beginning in 2001, a revised set of questions on tranquilizer use was introduced. Refer to corresponding tables for further details.

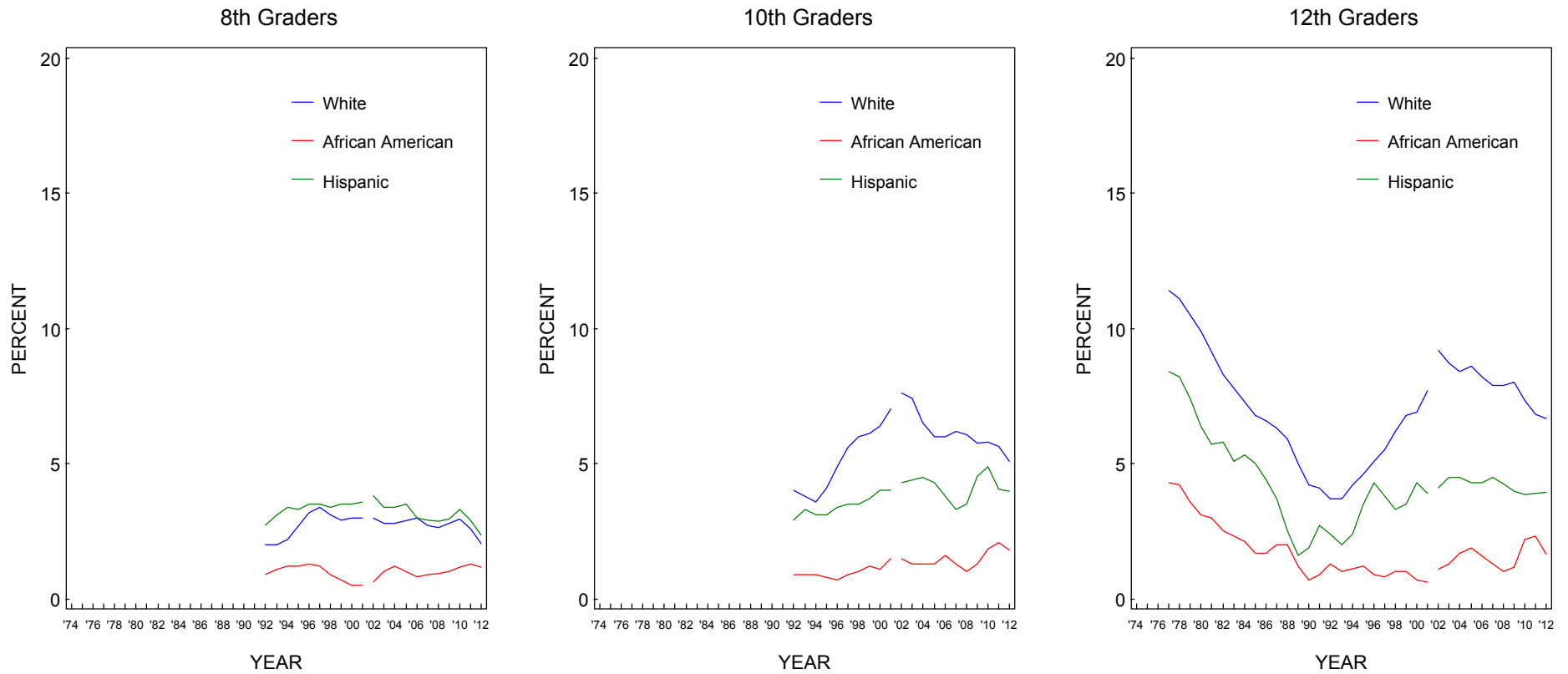
**FIGURE 173**  
**Tranquilizers:\* Trends in Annual Prevalence by Average Education Level of Parents**



Source. The Monitoring the Future study, the University of Michigan.

\*Beginning in 2001, a revised set of questions on tranquilizer use was introduced. Refer to corresponding tables for further details.

**FIGURE 174**  
**Tranquilizers:\* Trends in Annual Prevalence by Race/Ethnicity\*\***

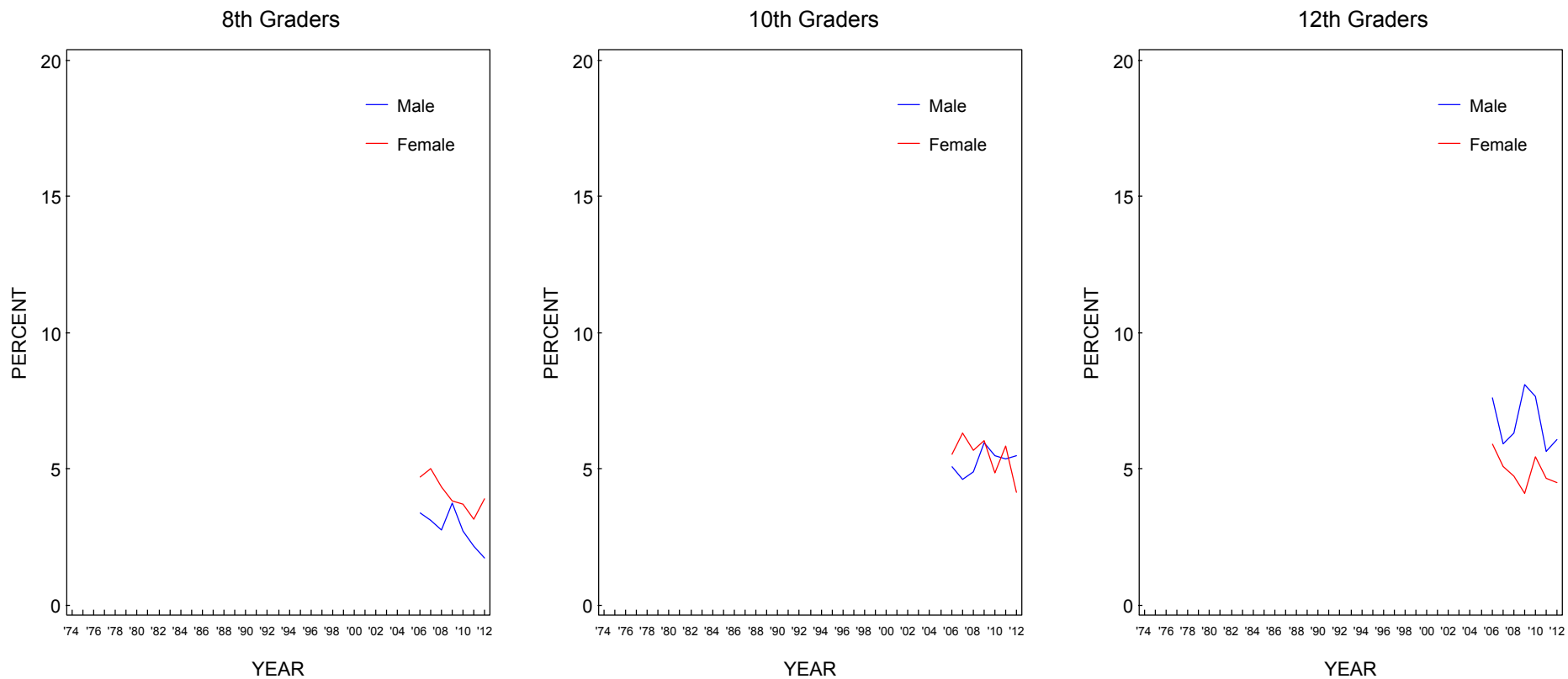


Source. The Monitoring the Future study, the University of Michigan.

\*Beginning in 2001, a revised set of questions on tranquilizer use was introduced. Refer to corresponding tables for further details.

\*\*To derive percentages for each racial subgroup, data for the specified year and the previous year have been combined to increase subgroup sample sizes and thus provide more stable estimates.

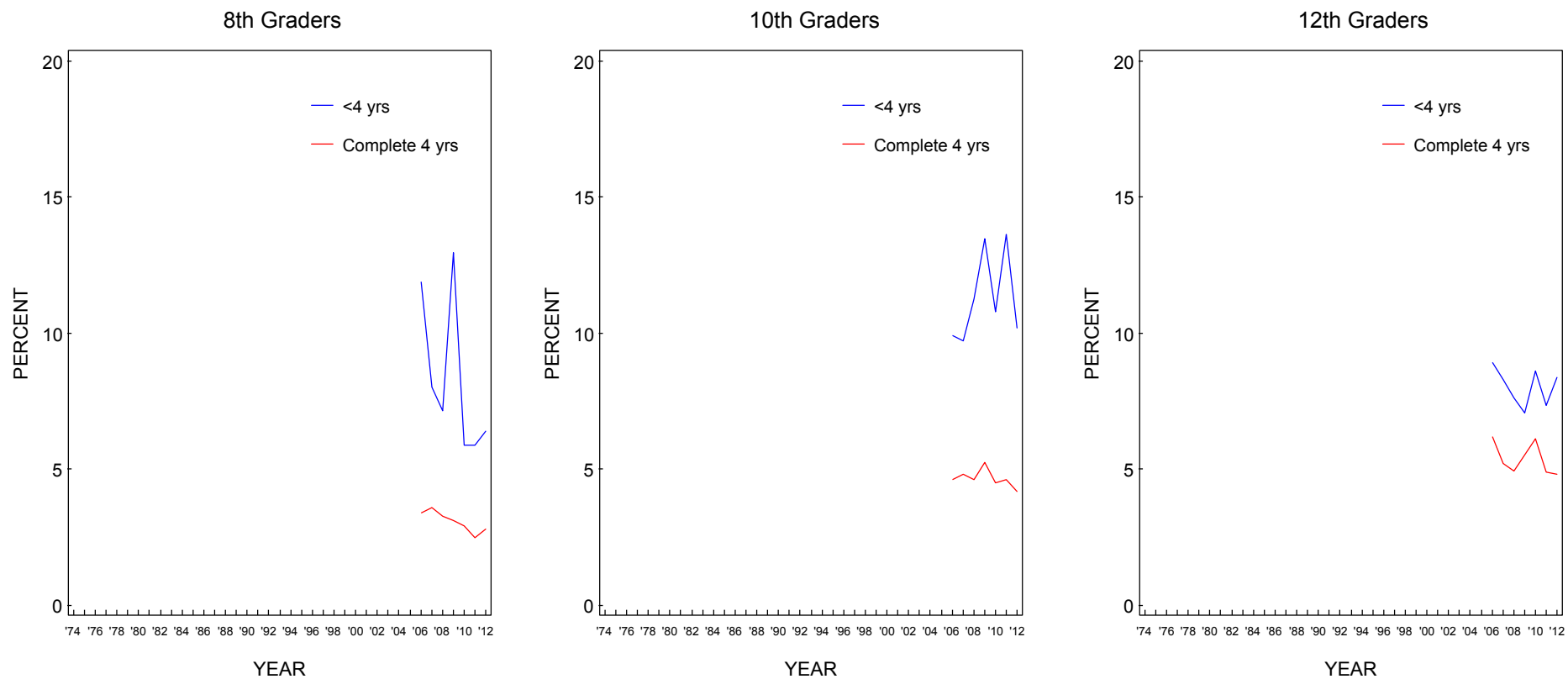
**FIGURE 175**  
**Over-the-Counter Cough/Cold Medicines: Trends in Annual Prevalence by Gender**



Source. The Monitoring the Future study, the University of Michigan.

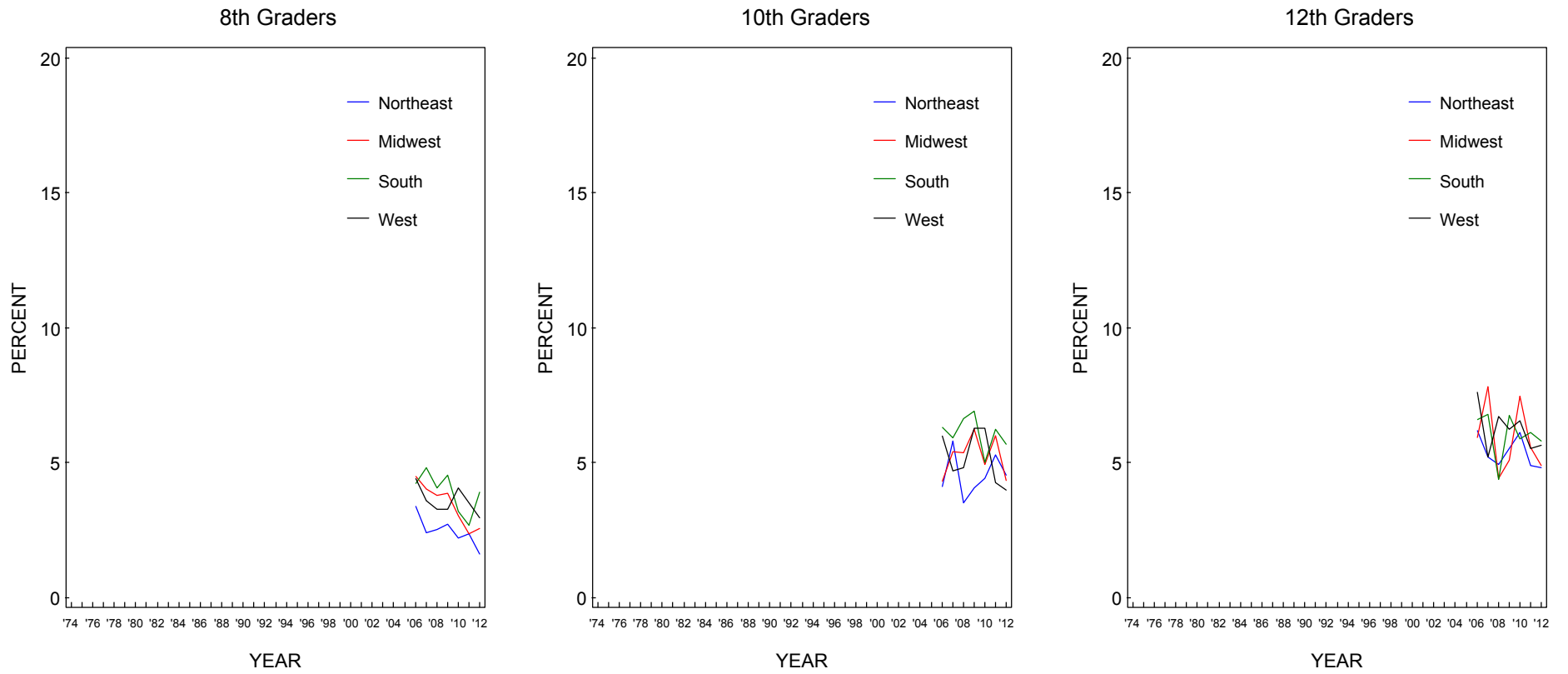


**FIGURE 176**  
**Over-the-Counter Cough/Cold Medicines: Trends in Annual Prevalence by College Plans**



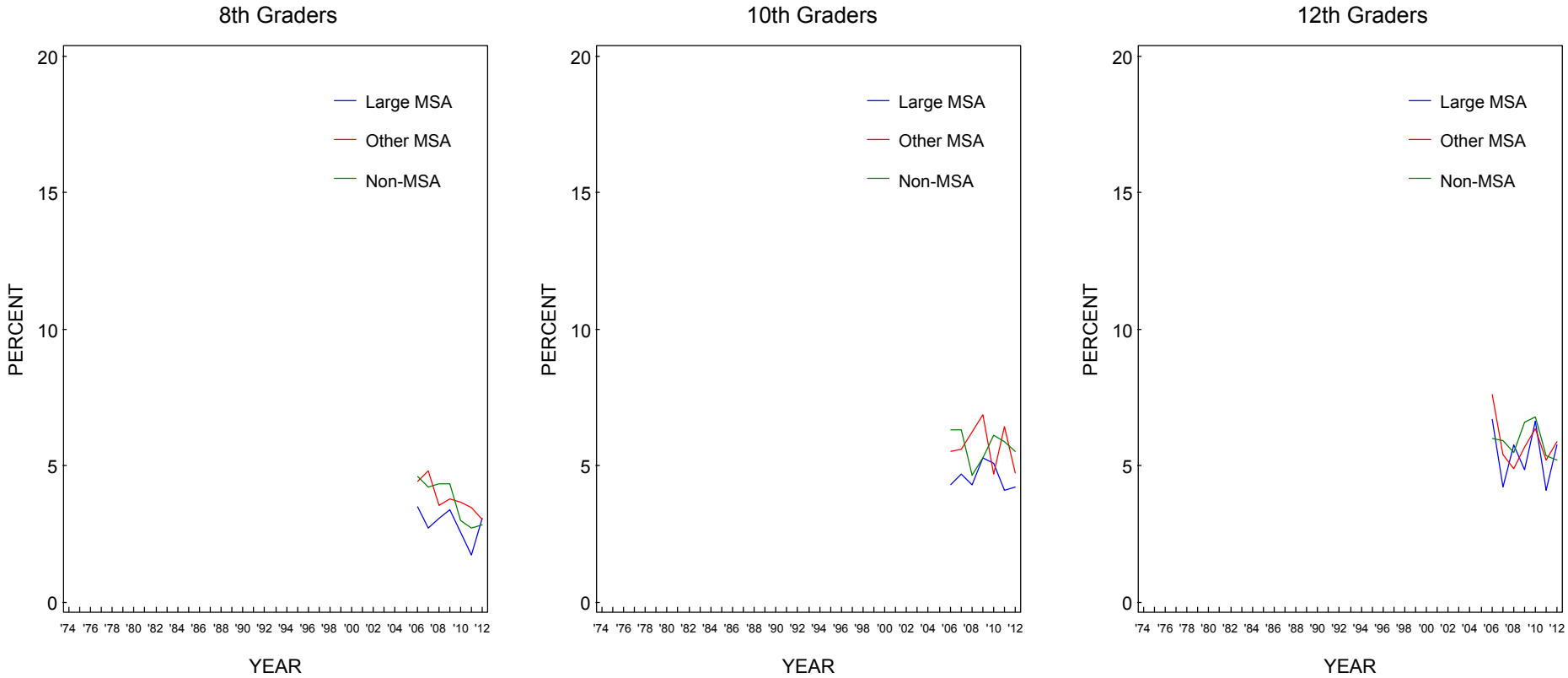
Source. The Monitoring the Future study, the University of Michigan.

**FIGURE 177**  
**Over-the-Counter Cough/Cold Medicines: Trends in Annual Prevalence by Region**



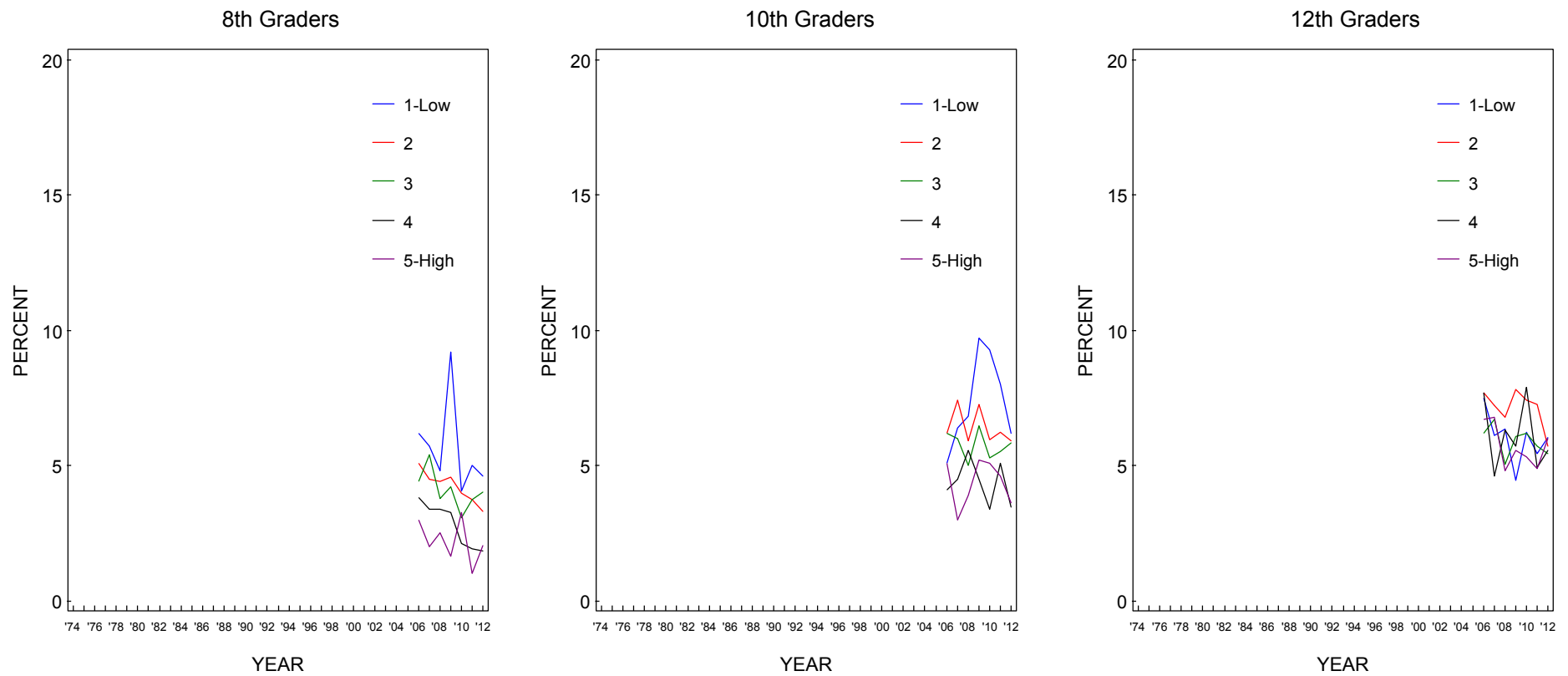
Source. The Monitoring the Future study, the University of Michigan.

**FIGURE 178**  
**Over-the-Counter Cough/Cold Medicines: Trends in Annual Prevalence by Population Density**



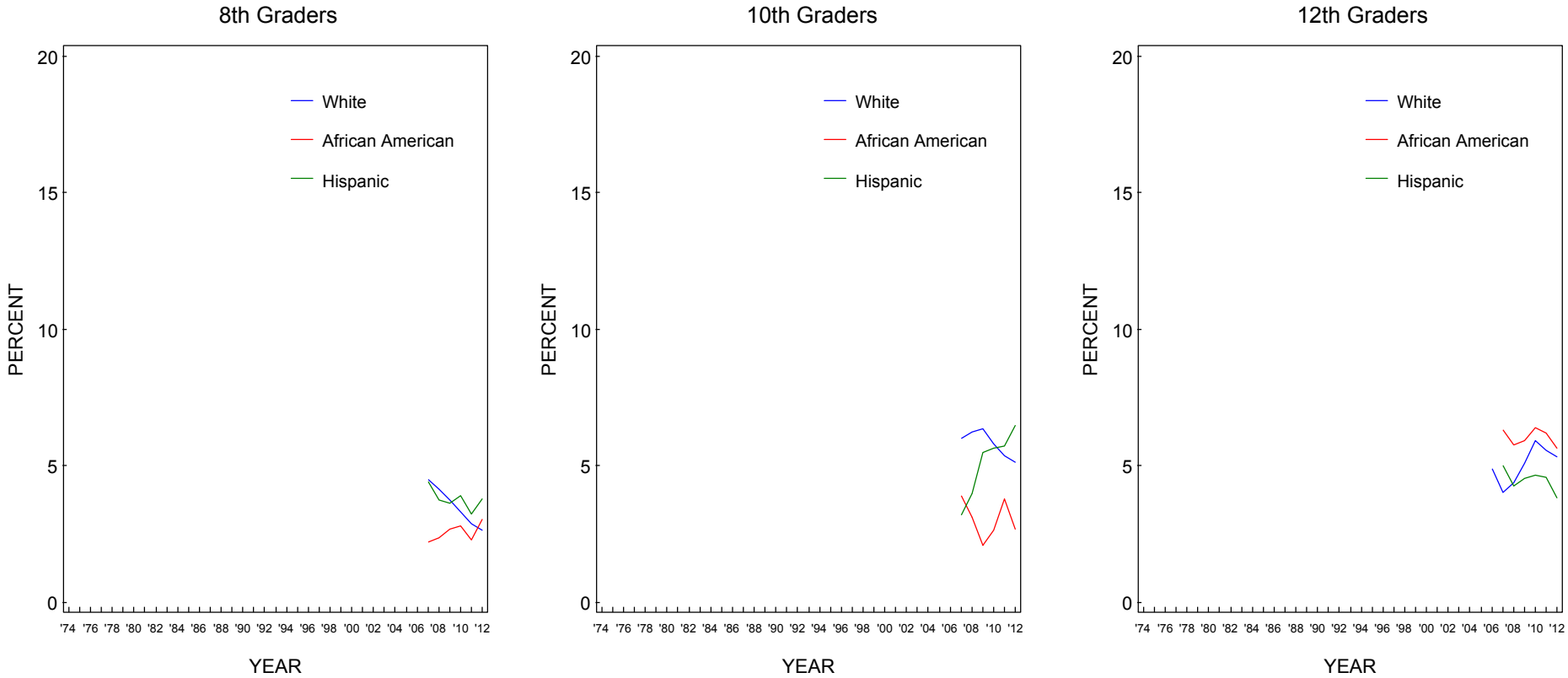
Source. The Monitoring the Future study, the University of Michigan.

**FIGURE 179**  
**Over-the-Counter Cough/Cold Medicines: Trends in Annual Prevalence by Average Education Level of Parents**



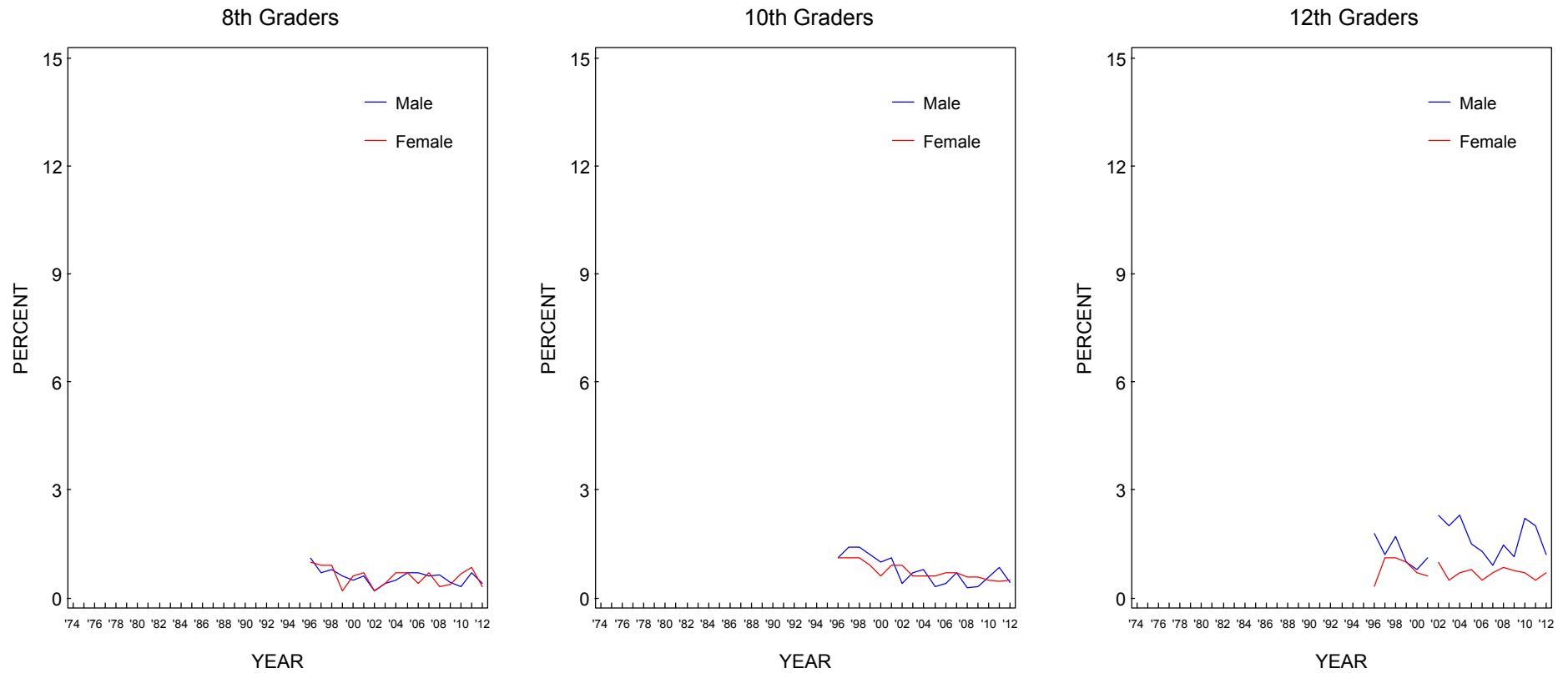
Source. The Monitoring the Future study, the University of Michigan.

**FIGURE 180**  
**Over-the-Counter Cough/Cold Medicines: Trends in Annual Prevalence by Race/Ethnicity\***



Source. The Monitoring the Future study, the University of Michigan.  
 \*To derive percentages for each racial subgroup, data for the specified year and the previous year have been combined to increase subgroup sample sizes and thus provide more stable estimates.

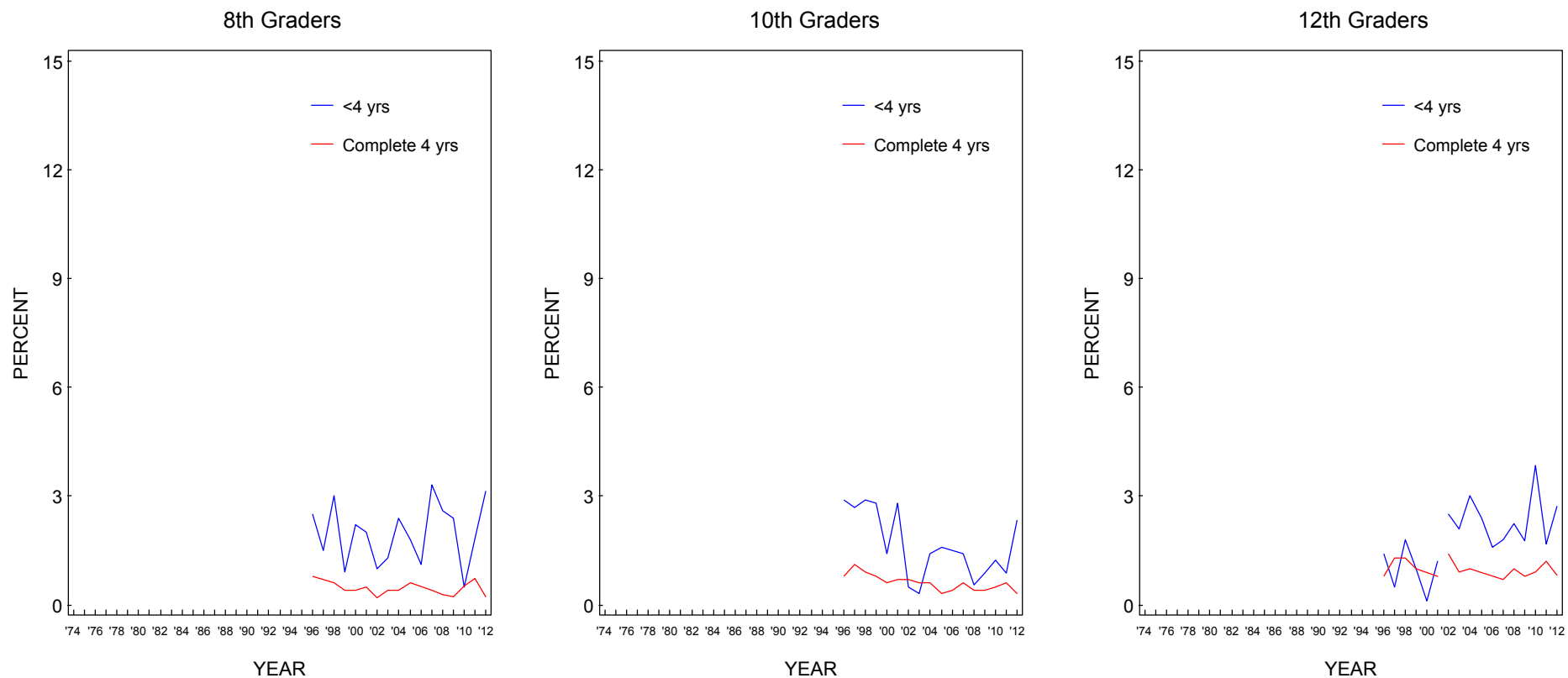
**FIGURE 181**  
**Rohypnol:\* Trends in Annual Prevalence by Gender**



Source. The Monitoring the Future study, the University of Michigan.

\*Beginning in 2002, a revised set of questions on Rohypnol use was introduced. Refer to corresponding tables for further details.

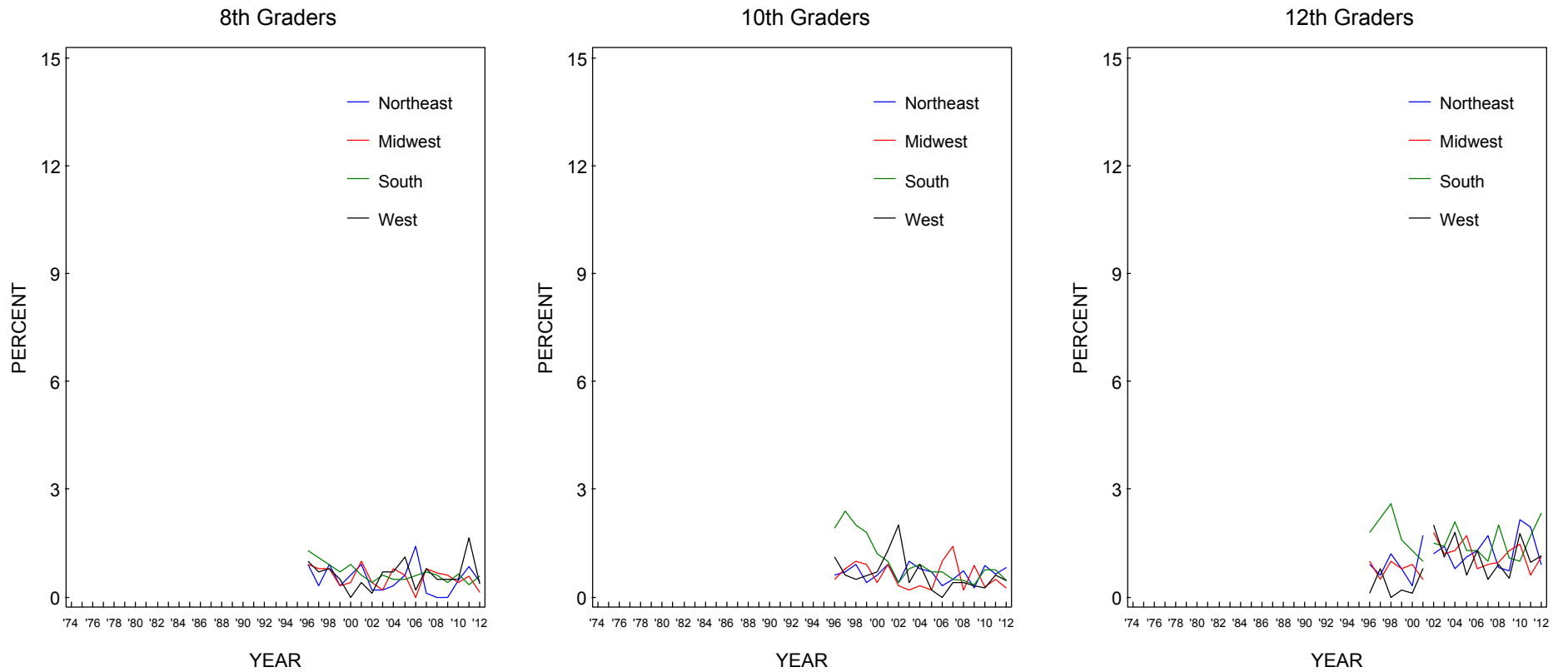
**FIGURE 182**  
**Rohypnol:\* Trends in Annual Prevalence by College Plans**



Source. The Monitoring the Future study, the University of Michigan.

\*Beginning in 2002, a revised set of questions on Rohypnol use was introduced. Refer to corresponding tables for further details.

**FIGURE 183**  
**Rohypnol:\* Trends in Annual Prevalence by Region**

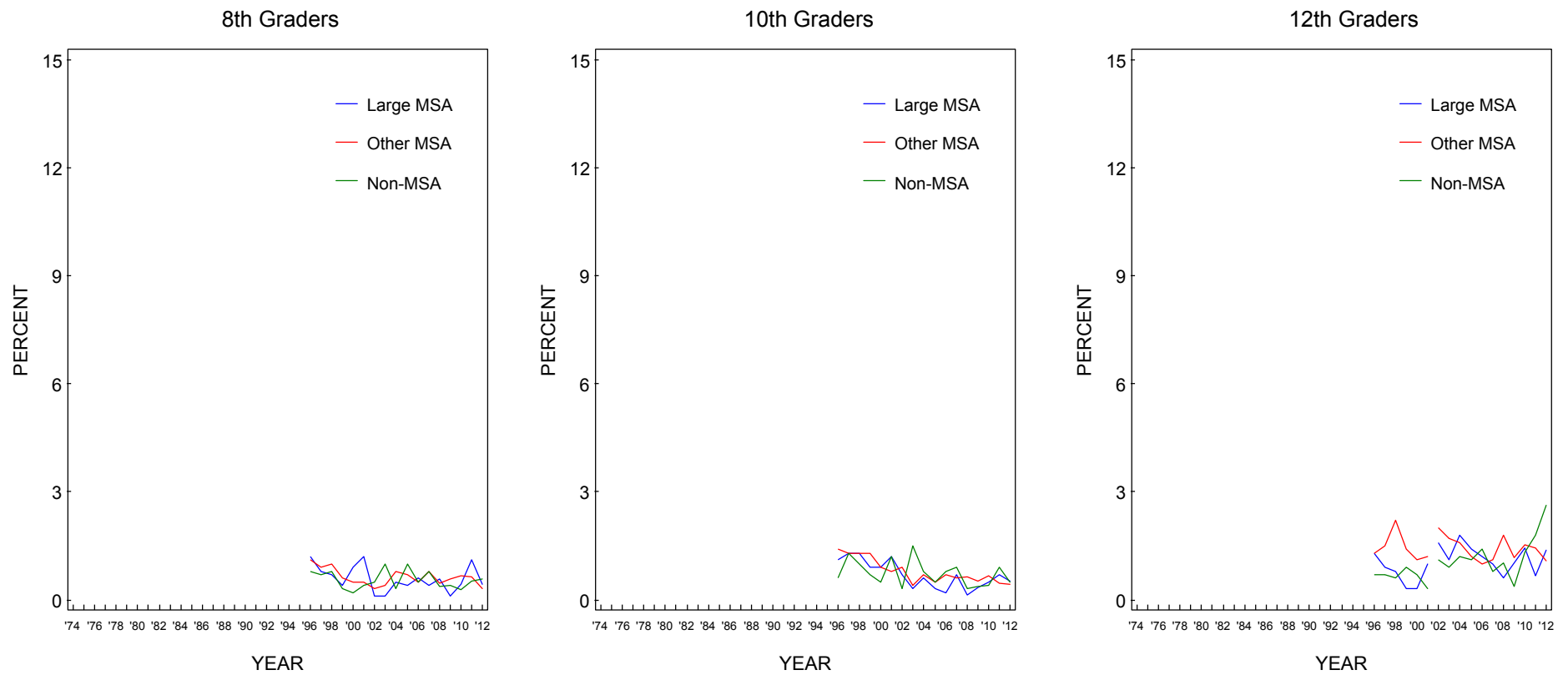


Source. The Monitoring the Future study, the University of Michigan.

\*Beginning in 2002, a revised set of questions on Rohypnol use was introduced. Refer to corresponding tables for further details.



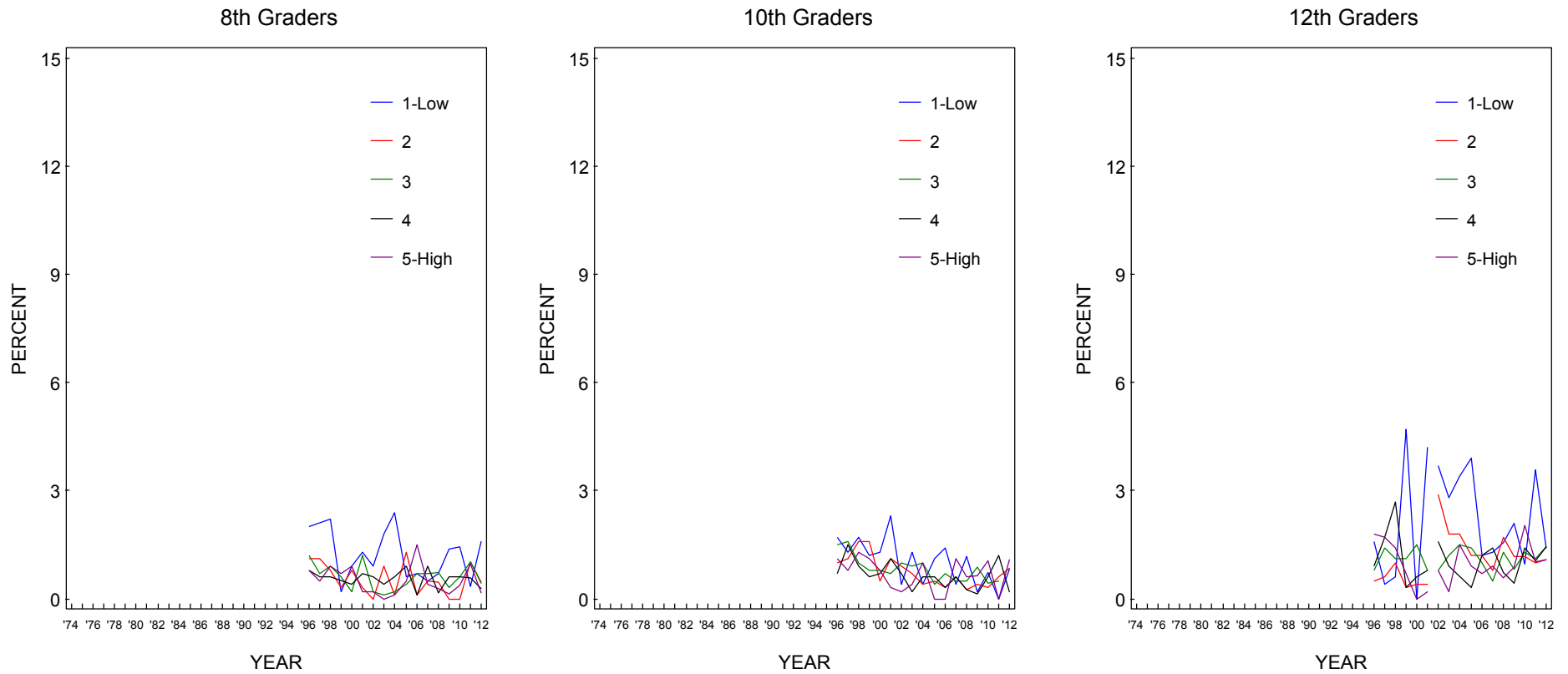
**FIGURE 184**  
**Rohypnol:\* Trends in Annual Prevalence by Population Density**



Source. The Monitoring the Future study, the University of Michigan.

\*Beginning in 2002, a revised set of questions on Rohypnol use was introduced. Refer to corresponding tables for further details.

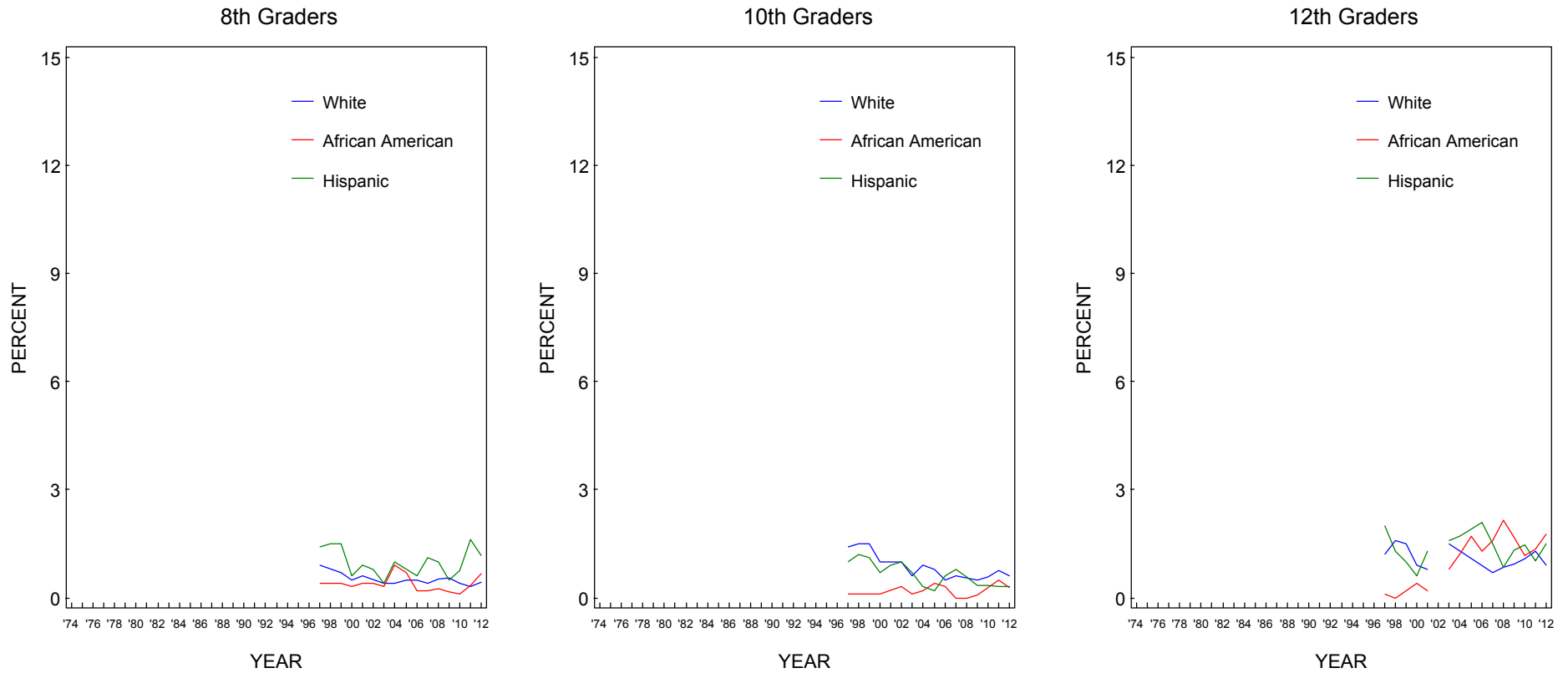
**FIGURE 185**  
**Rohypnol:\* Trends in Annual Prevalence by Average Education Level of Parents**



Source. The Monitoring the Future study, the University of Michigan.

\*Beginning in 2002, a revised set of questions on Rohypnol use was introduced. Refer to corresponding tables for further details.

**FIGURE 186**  
**Rohypnol:\* Trends in Annual Prevalence by Race/Ethnicity\*\***

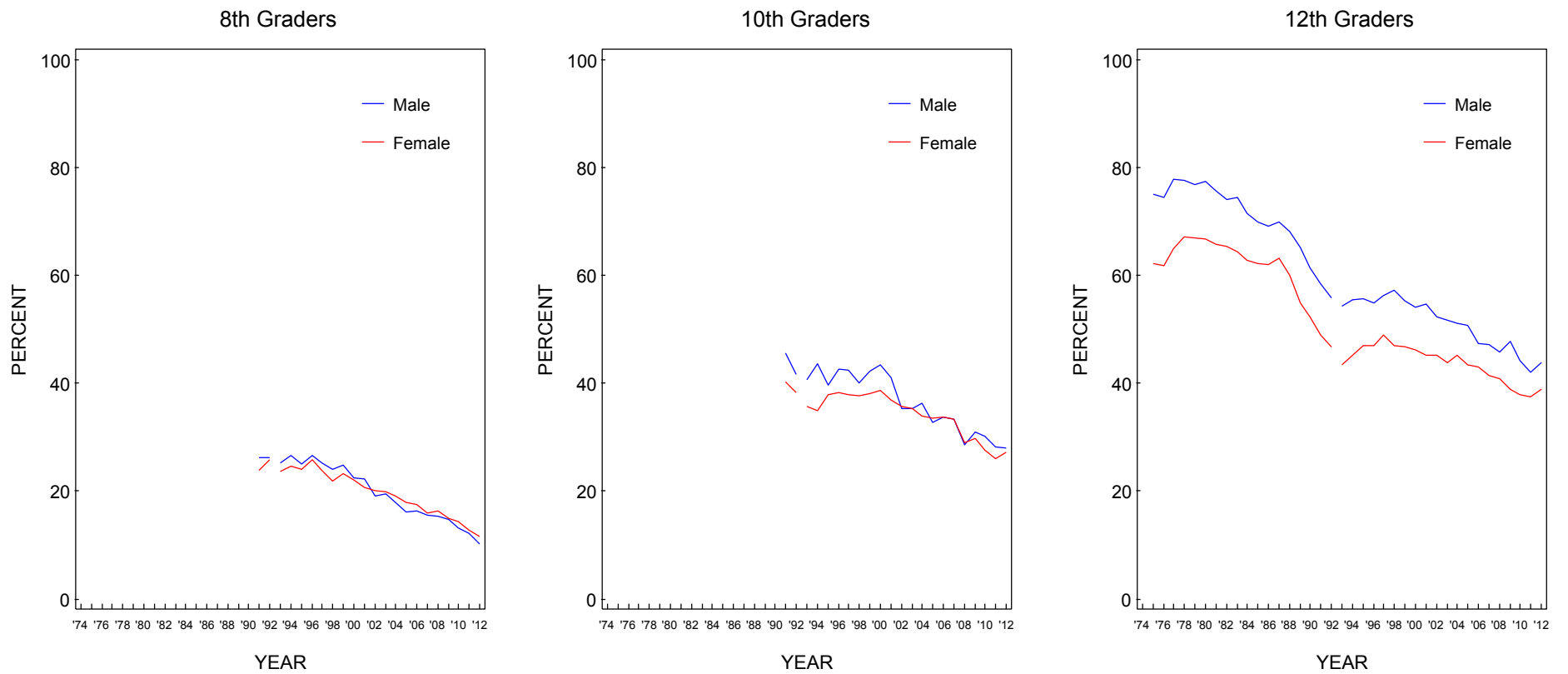


Source. The Monitoring the Future study, the University of Michigan.

\*Beginning in 2002, a revised set of questions on Rohypnol use was introduced. Refer to corresponding tables for further details.

\*\*To derive percentages for each racial subgroup, data for the specified year and the previous year have been combined to increase subgroup sample sizes and thus provide more stable estimates.

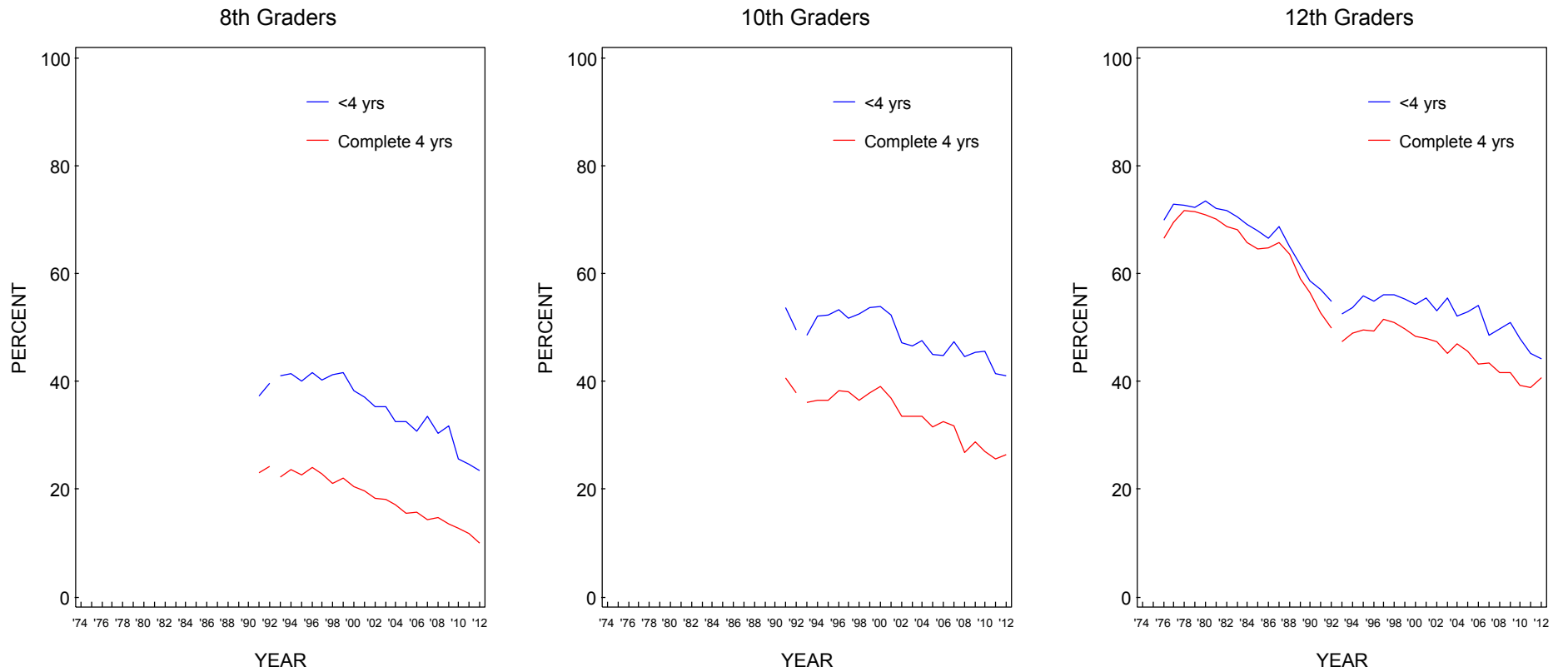
**FIGURE 187**  
**Alcohol:\* Trends in 30-Day Prevalence by Gender**



Source. The Monitoring the Future study, the University of Michigan.

\*Beginning in 1993, a revised set of questions on alcohol use was introduced. Refer to corresponding tables for further details.

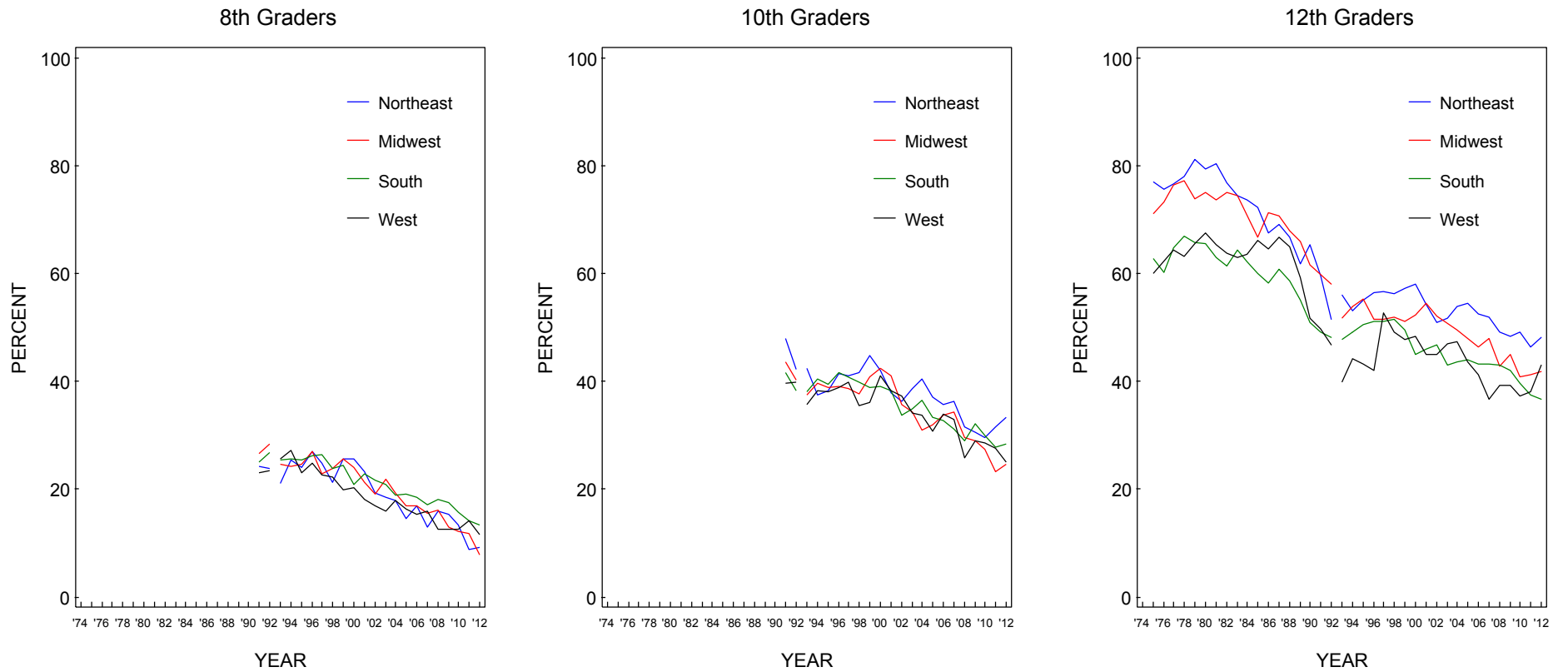
**FIGURE 188**  
**Alcohol:\* Trends in 30-Day Prevalence by College Plans**



Source. The Monitoring the Future study, the University of Michigan.

\*Beginning in 1993, a revised set of questions on alcohol use was introduced. Refer to corresponding tables for further details.

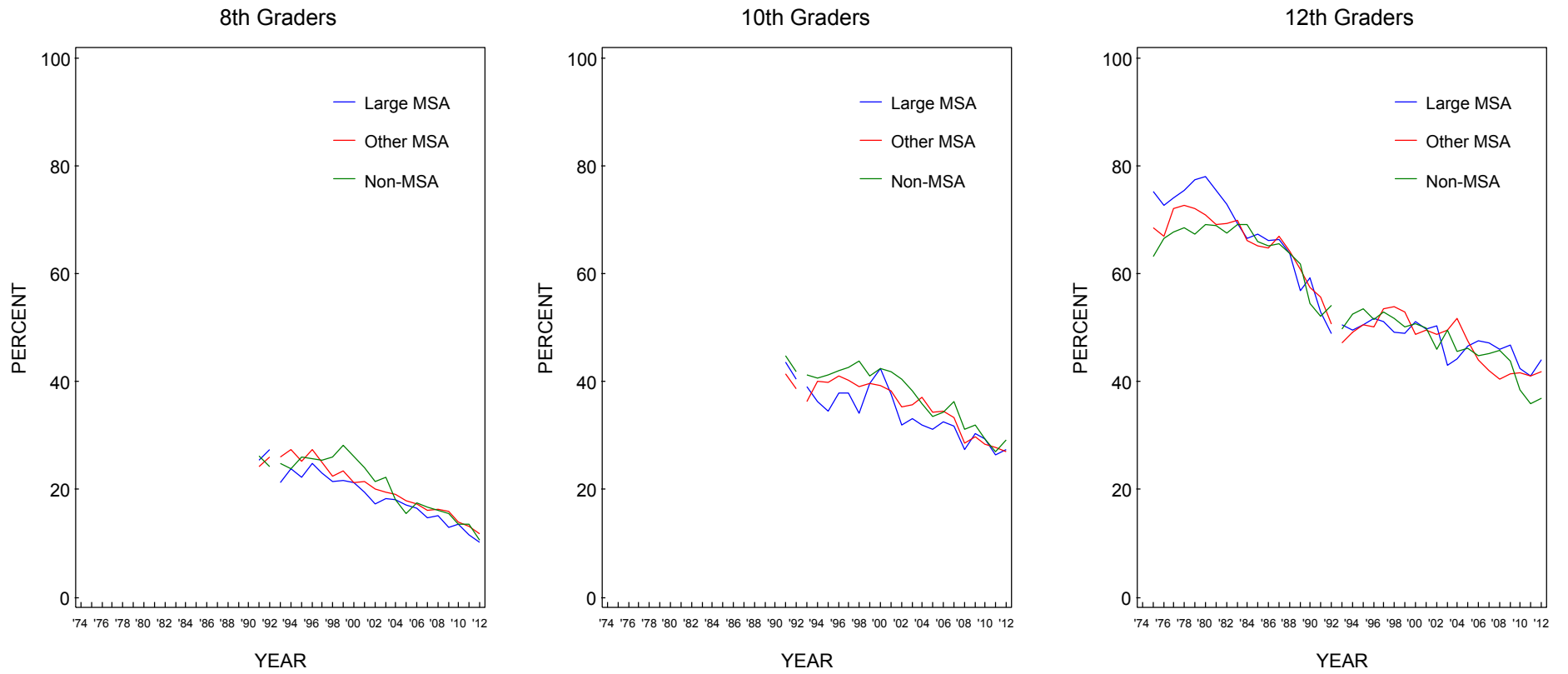
**FIGURE 189**  
**Alcohol:\* Trends in 30-Day Prevalence by Region**



Source. The Monitoring the Future study, the University of Michigan.

\*Beginning in 1993, a revised set of questions on alcohol use was introduced. Refer to corresponding tables for further details.

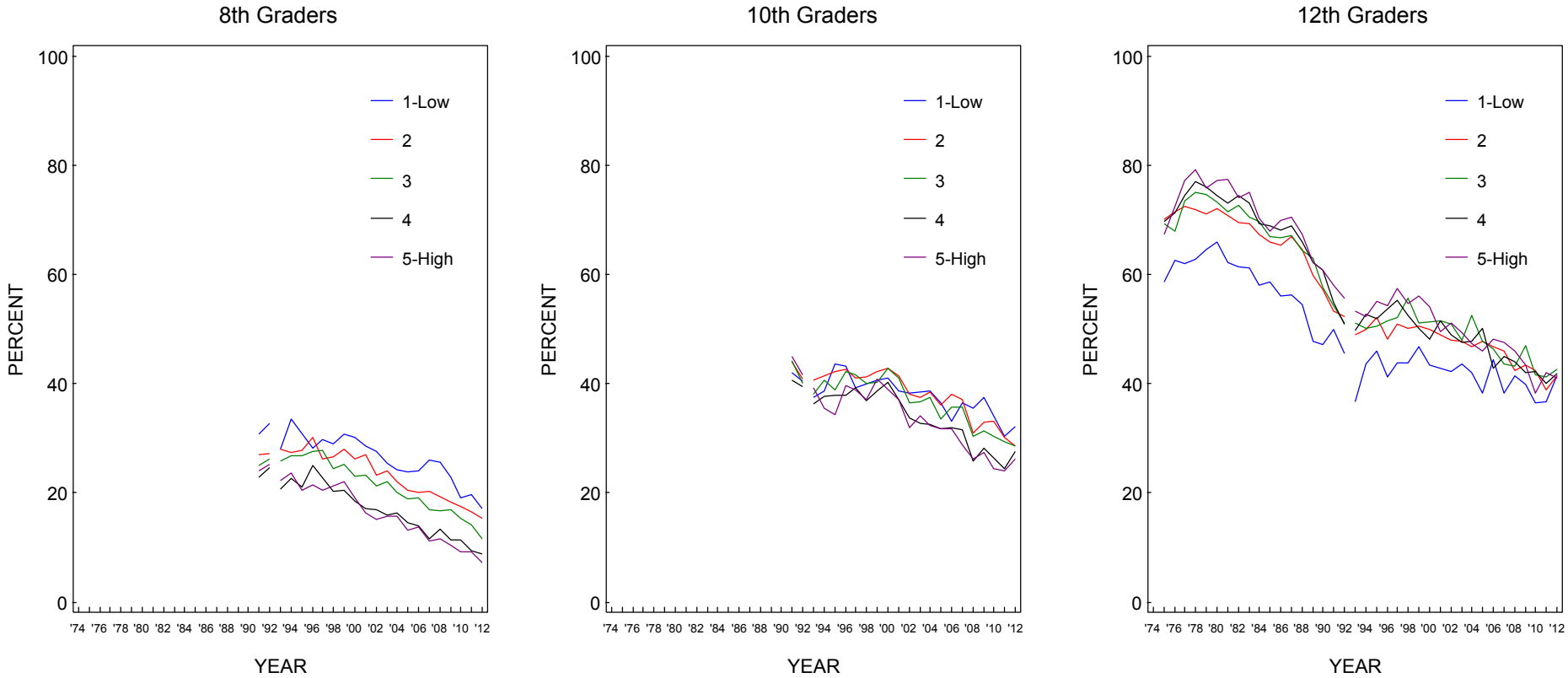
**FIGURE 190**  
**Alcohol:\* Trends in 30-Day Prevalence by Population Density**



Source. The Monitoring the Future study, the University of Michigan.

\*Beginning in 1993, a revised set of questions on alcohol use was introduced. Refer to corresponding tables for further details.

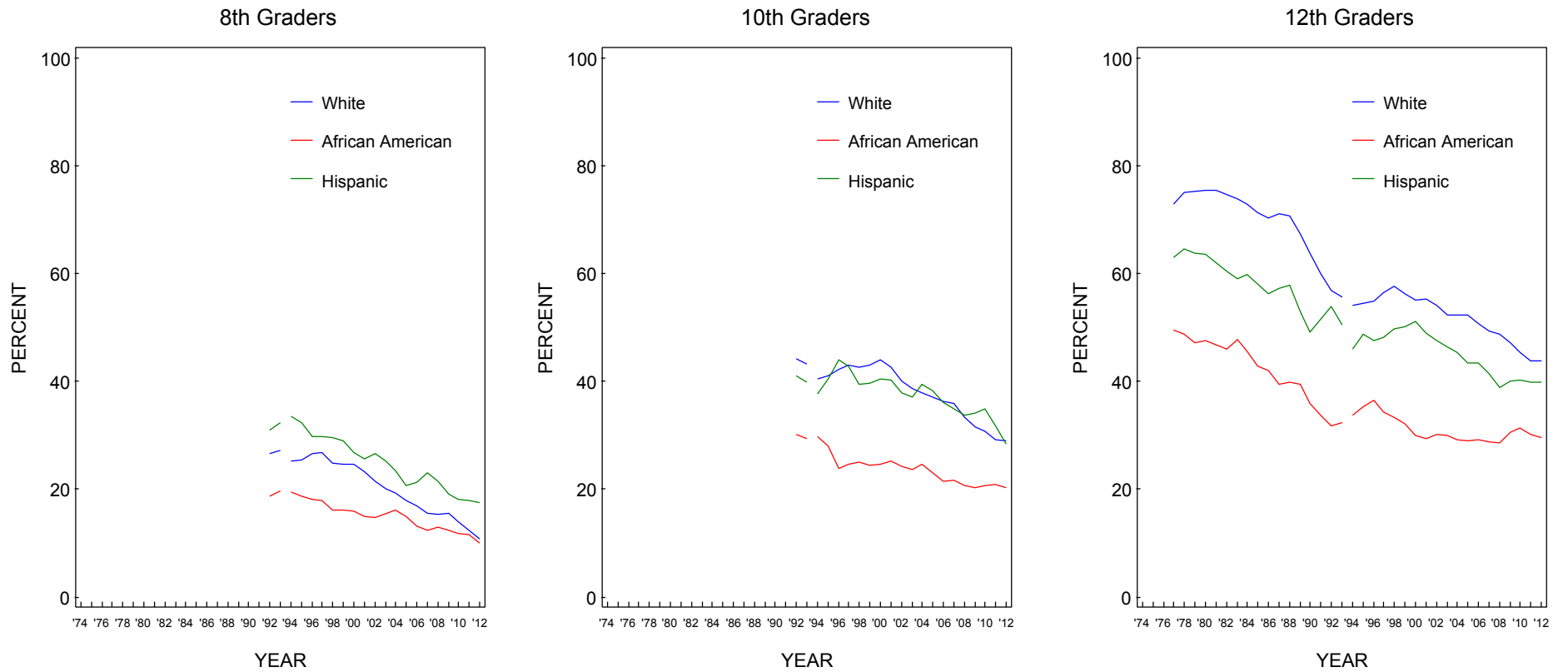
**FIGURE 191**  
**Alcohol:\* Trends in 30-Day Prevalence by Average Education Level of Parents**



Source. The Monitoring the Future study, the University of Michigan.  
 \*Beginning in 1993, a revised set of questions on alcohol use was introduced. Refer to corresponding tables for further details.



**FIGURE 192**  
**Alcohol:\* Trends in 30-Day Prevalence by Race/Ethnicity\*\***

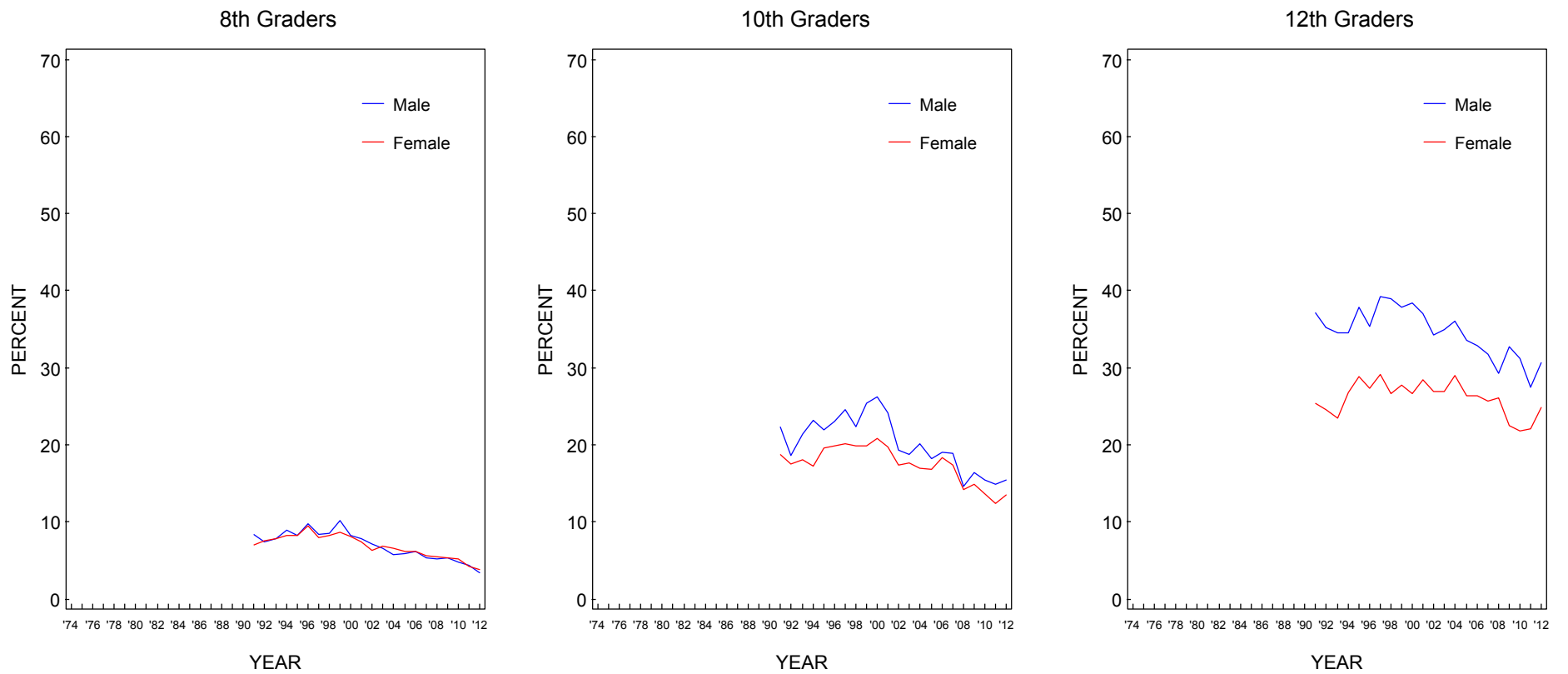


Source. The Monitoring the Future study, the University of Michigan.

\*Beginning in 1993, a revised set of questions on alcohol use was introduced. Refer to corresponding tables for further details.

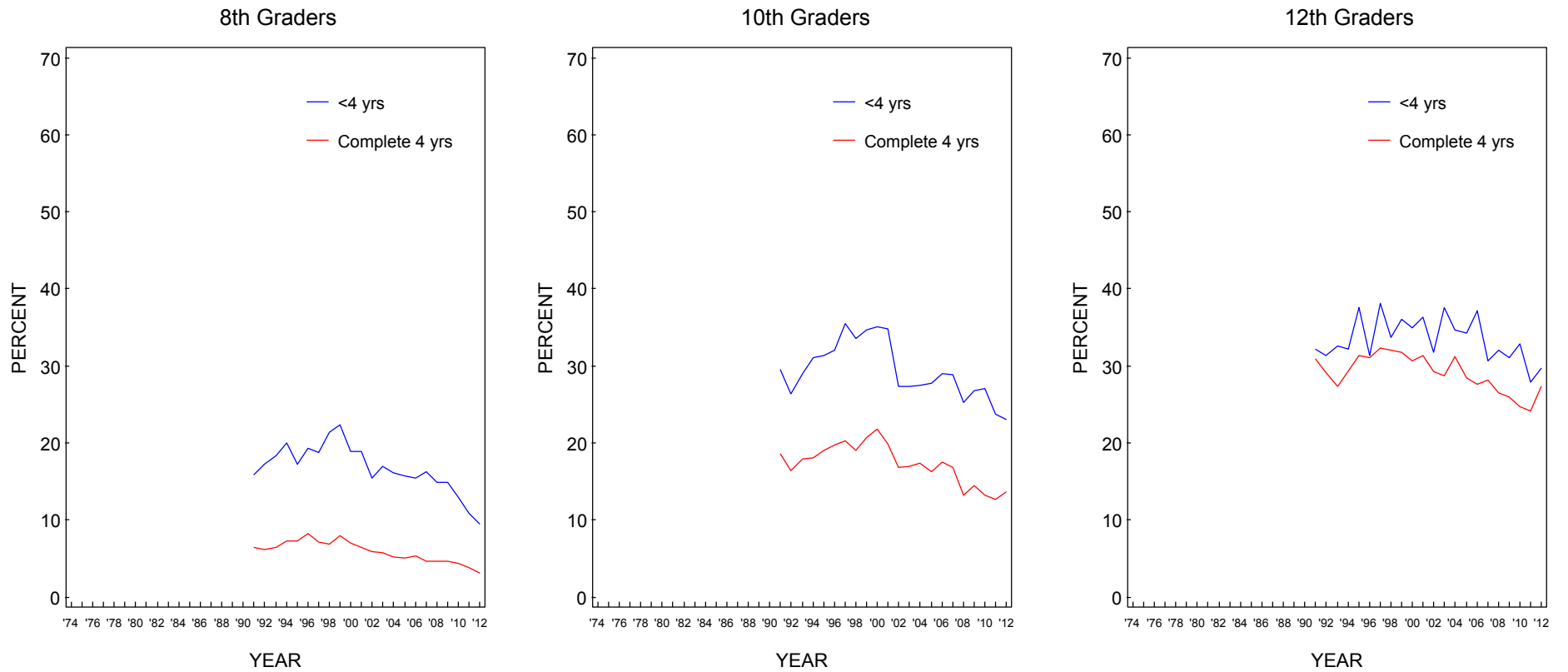
\*\*To derive percentages for each racial subgroup, data for the specified year and the previous year have been combined to increase subgroup sample sizes and thus provide more stable estimates.

**FIGURE 193**  
**Alcohol: Trends in 30-Day Prevalence of Having Been Drunk by Gender**



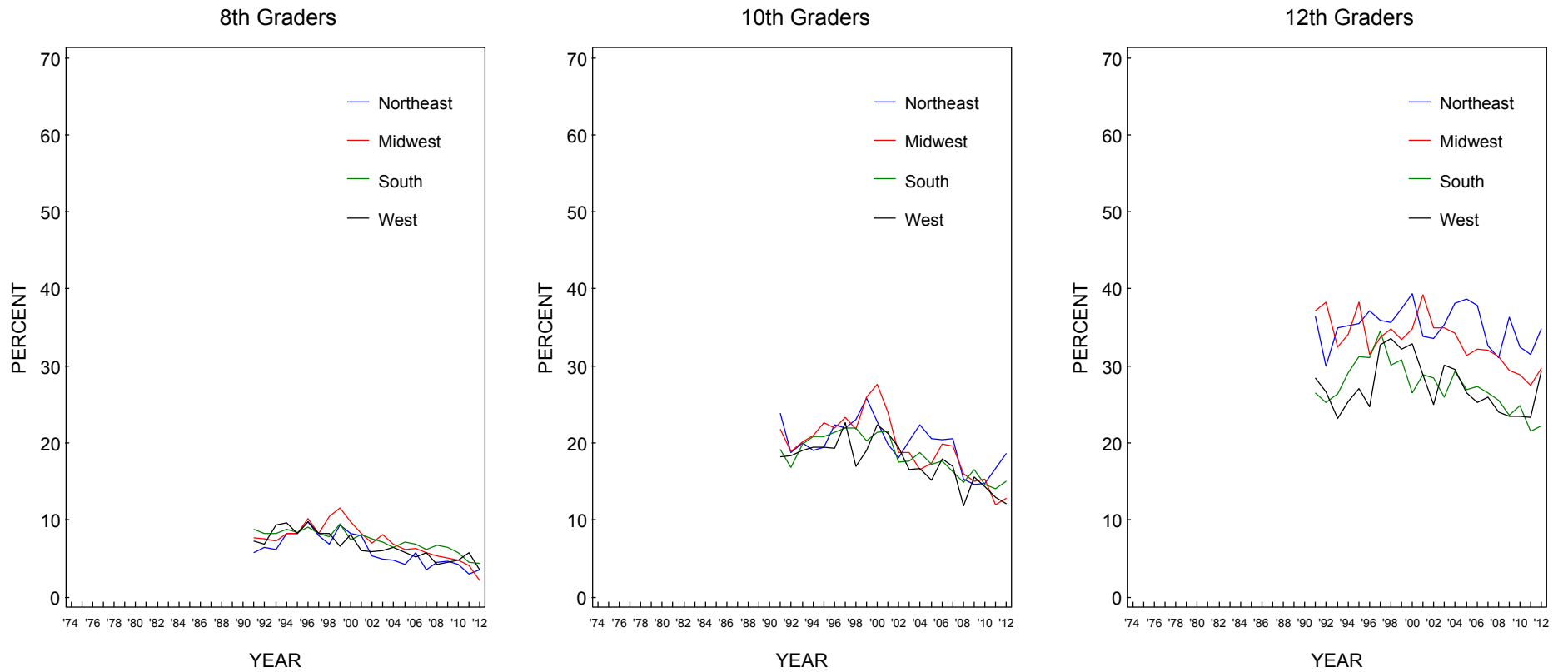
Source. The Monitoring the Future study, the University of Michigan.

**FIGURE 194**  
**Alcohol: Trends in 30-Day Prevalence of Having Been Drunk by College Plans**



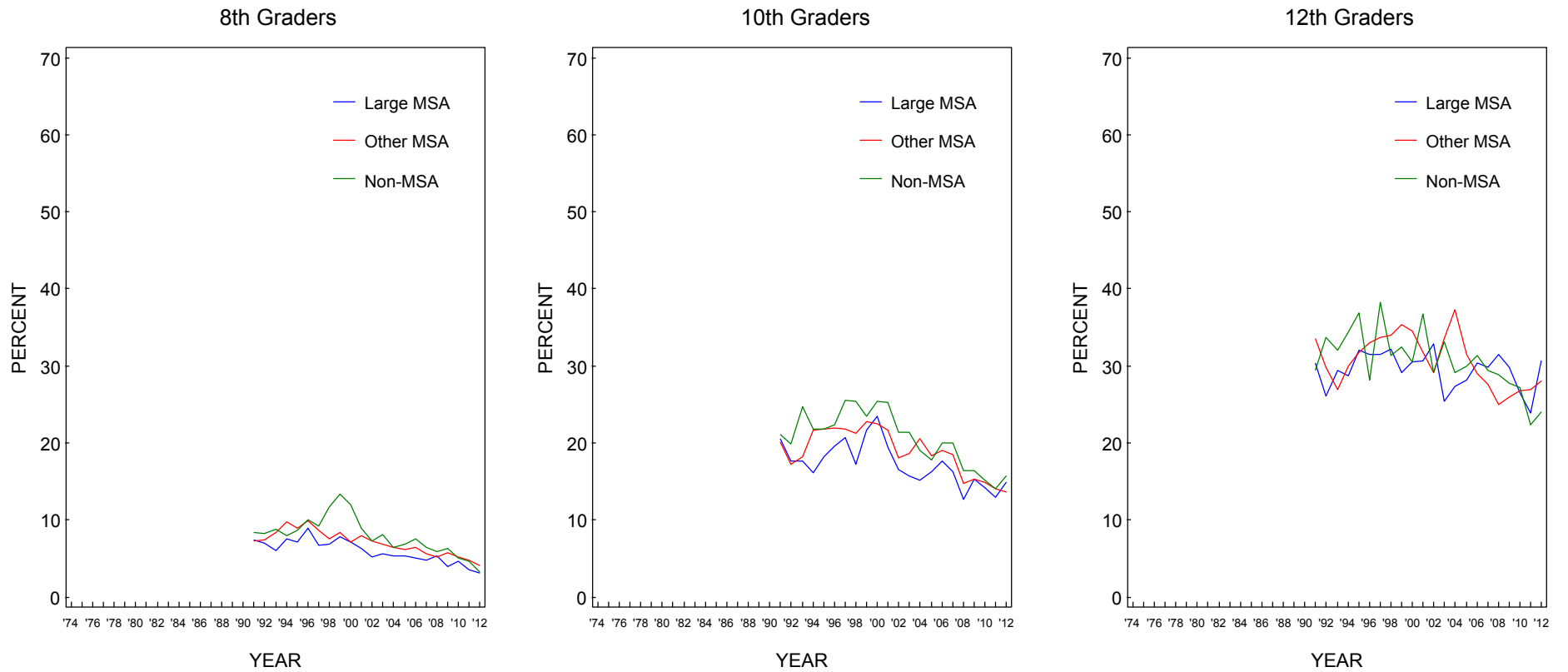
Source. The Monitoring the Future study, the University of Michigan.

**FIGURE 195**  
**Alcohol: Trends in 30-Day Prevalence of Having Been Drunk by Region**



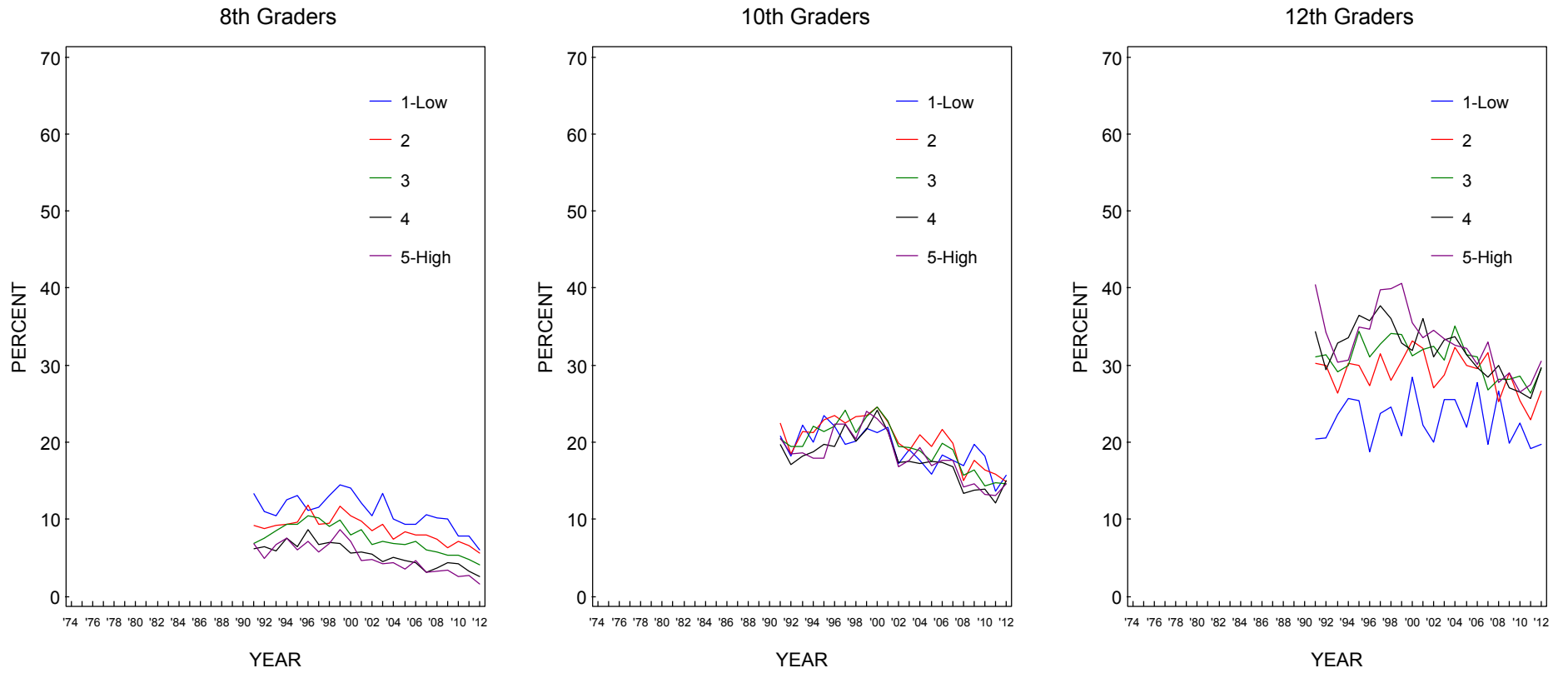
Source. The Monitoring the Future study, the University of Michigan.

**FIGURE 196**  
**Alcohol: Trends in 30-Day Prevalence of Having Been Drunk by Population Density**



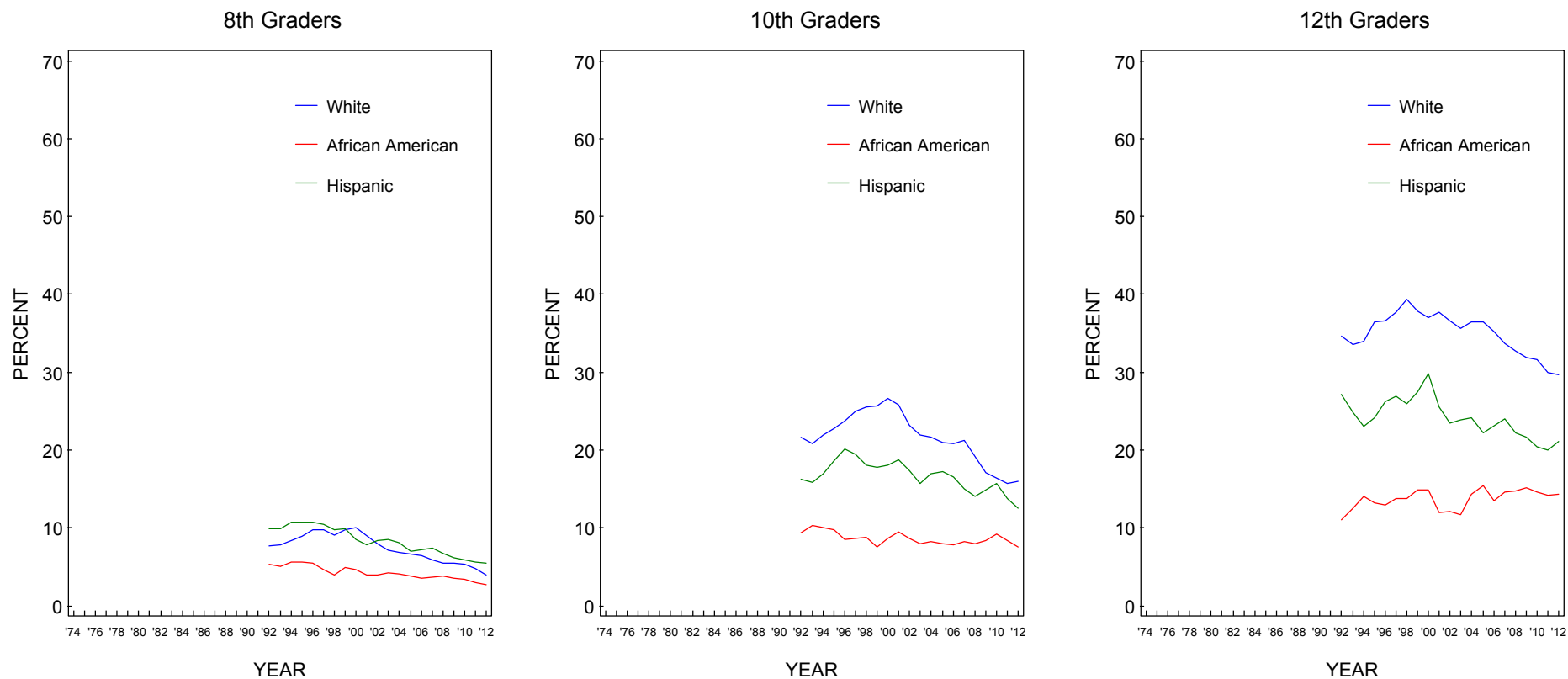
Source. The Monitoring the Future study, the University of Michigan.

**FIGURE 197**  
**Alcohol: Trends in 30-Day Prevalence of Having Been Drunk by Average Education Level of Parents**



Source. The Monitoring the Future study, the University of Michigan.

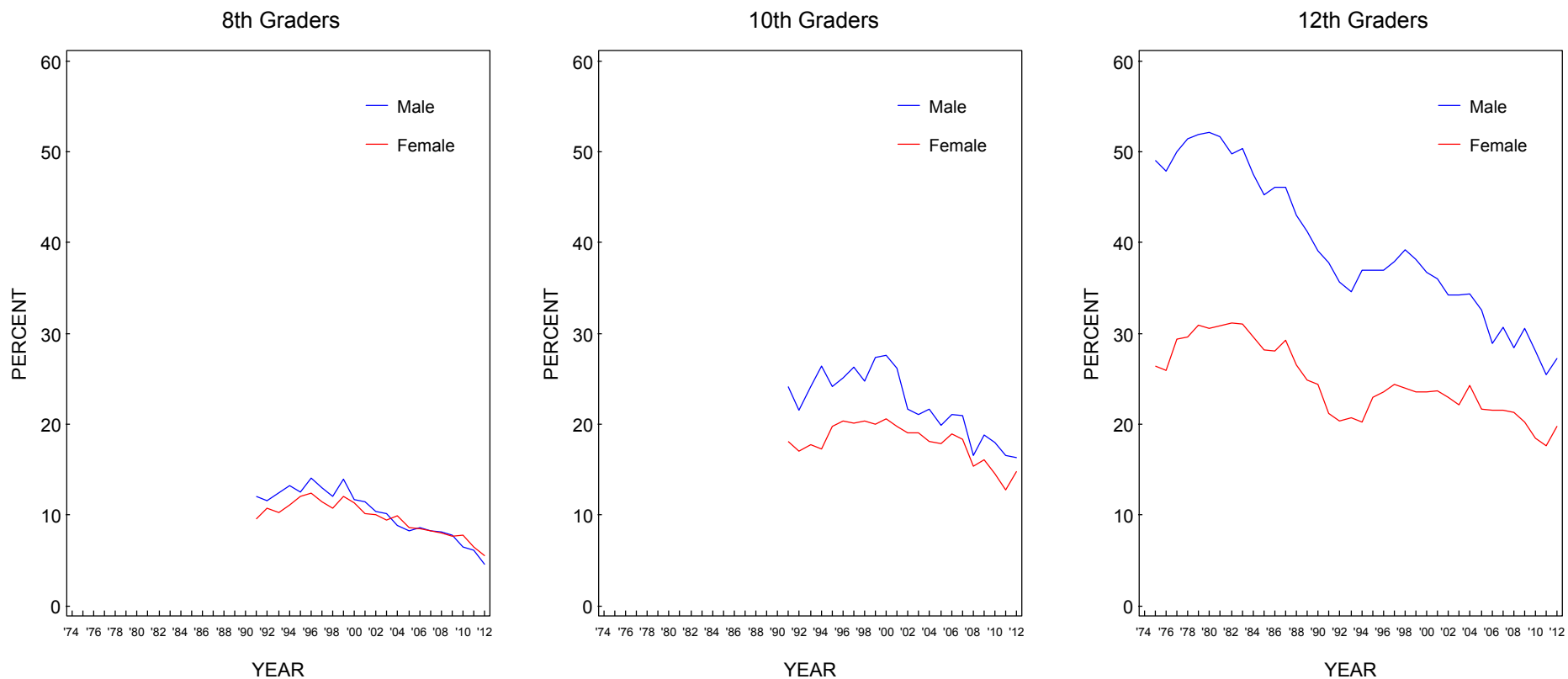
**FIGURE 198**  
**Alcohol: Trends in 30-Day Prevalence of Having Been Drunk by Race/Ethnicity\***



Source. The Monitoring the Future study, the University of Michigan.

\*To derive percentages for each racial subgroup, data for the specified year and the previous year have been combined to increase subgroup sample sizes and thus provide more stable estimates.

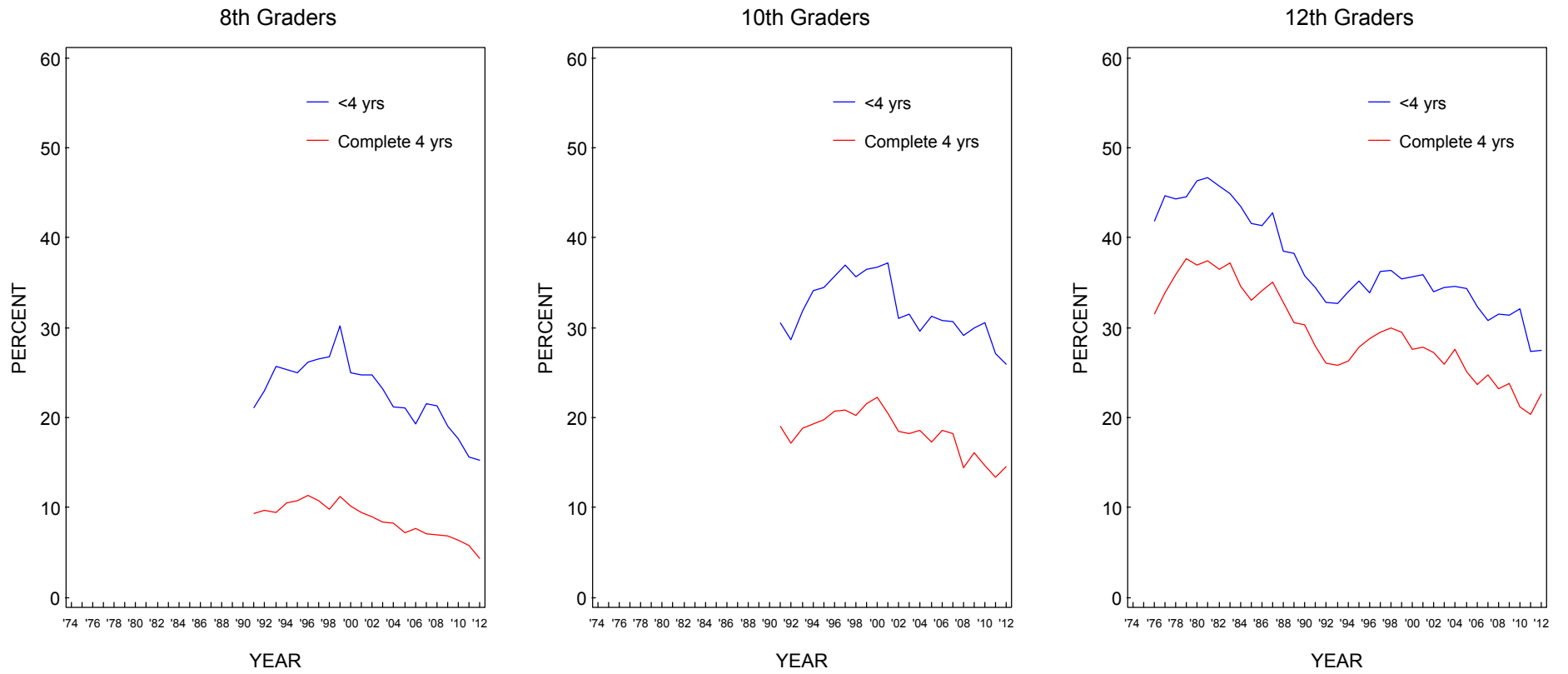
**FIGURE 199**  
**Alcohol: Trends in 2-Week Prevalence of 5 or More Drinks in a Row by Gender**



Source. The Monitoring the Future study, the University of Michigan.

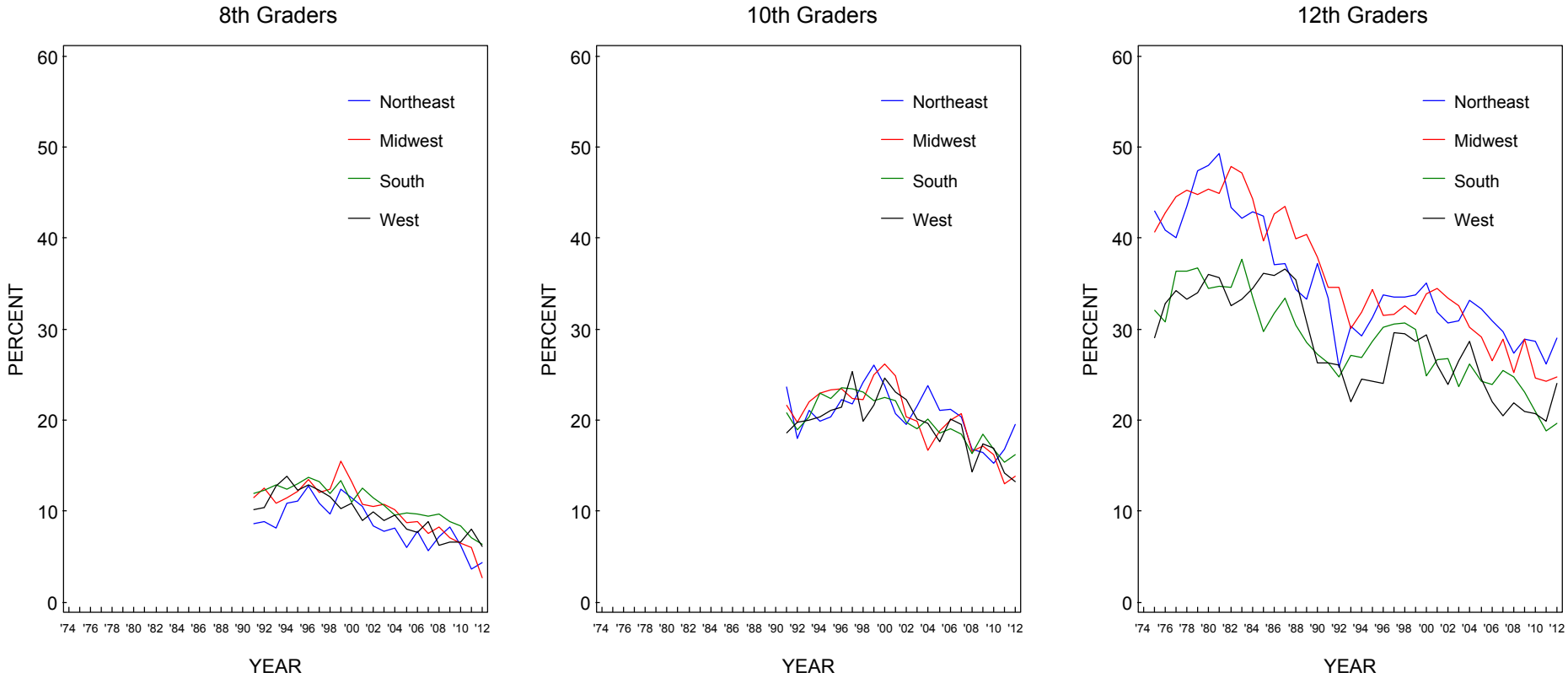


**FIGURE 200**  
**Alcohol: Trends in 2-Week Prevalence of 5 or More Drinks in a Row by College Plans**



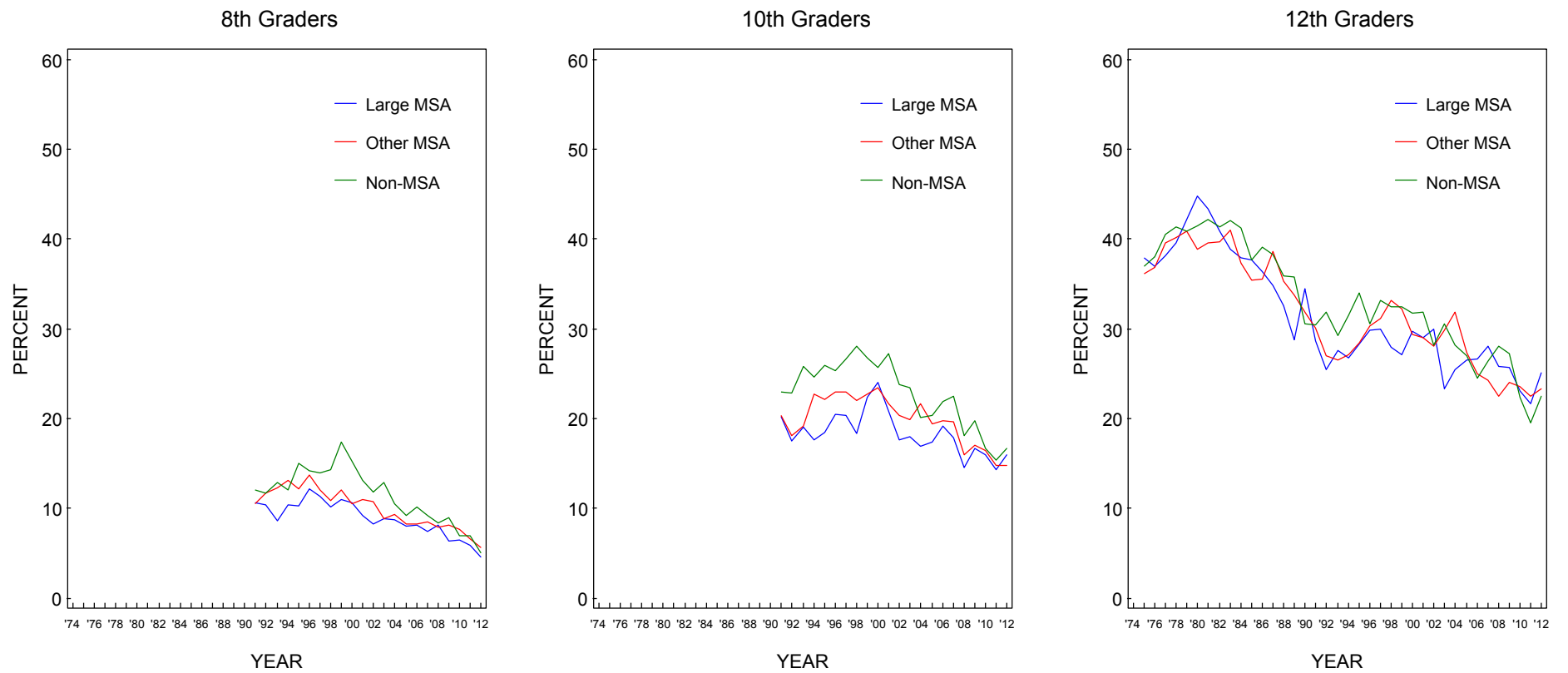
Source. The Monitoring the Future study, the University of Michigan.

**FIGURE 201**  
**Alcohol: Trends in 2-Week Prevalence of 5 or More Drinks in a Row by Region**



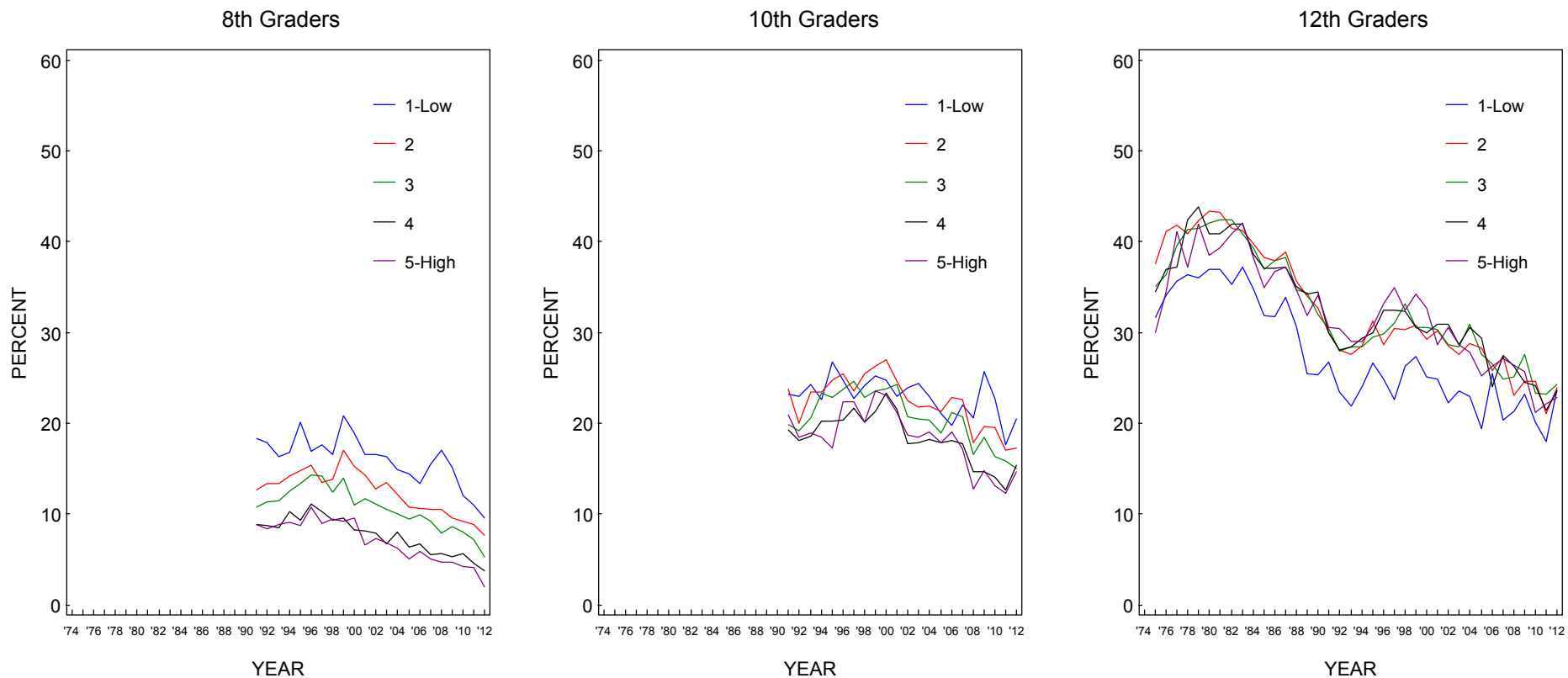
Source. The Monitoring the Future study, the University of Michigan.

**FIGURE 202**  
**Alcohol: Trends in 2-Week Prevalence of 5 or More Drinks in a Row by Population Density**



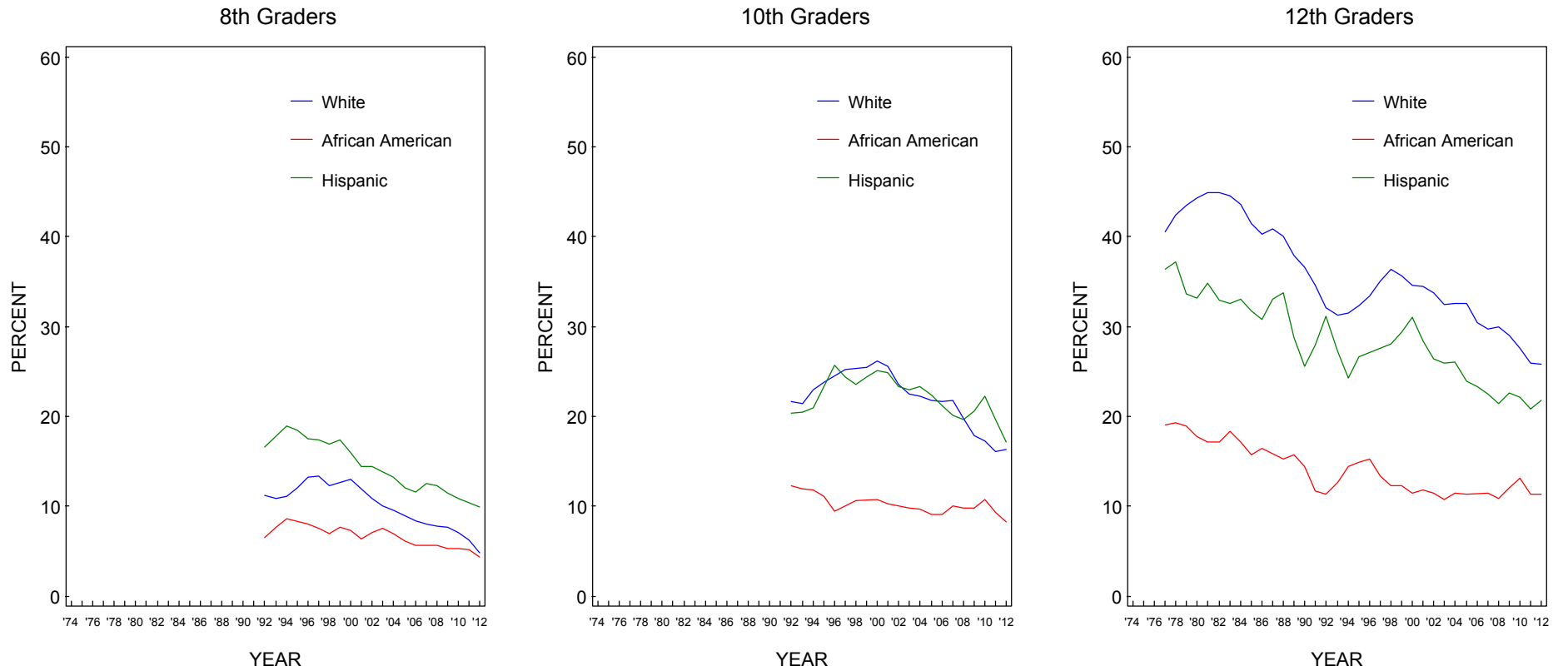
Source. The Monitoring the Future study, the University of Michigan.

**FIGURE 203**  
**Alcohol: Trends in 2-Week Prevalence of 5 or More Drinks in a Row by Average Education Level of Parents**



Source. The Monitoring the Future study, the University of Michigan.

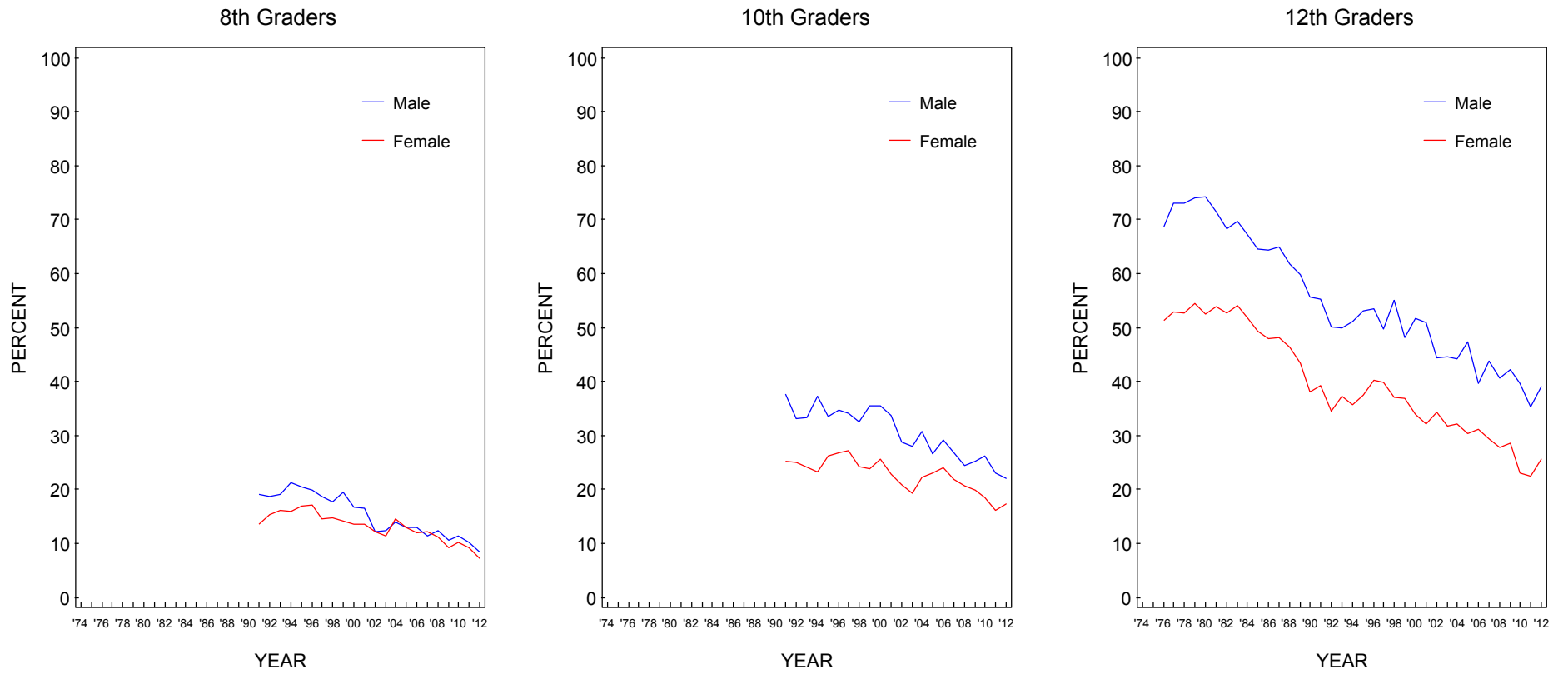
**FIGURE 204**  
**Alcohol: Trends in 2-Week Prevalence of 5 or More Drinks in a Row by Race/Ethnicity\***



Source. The Monitoring the Future study, the University of Michigan.

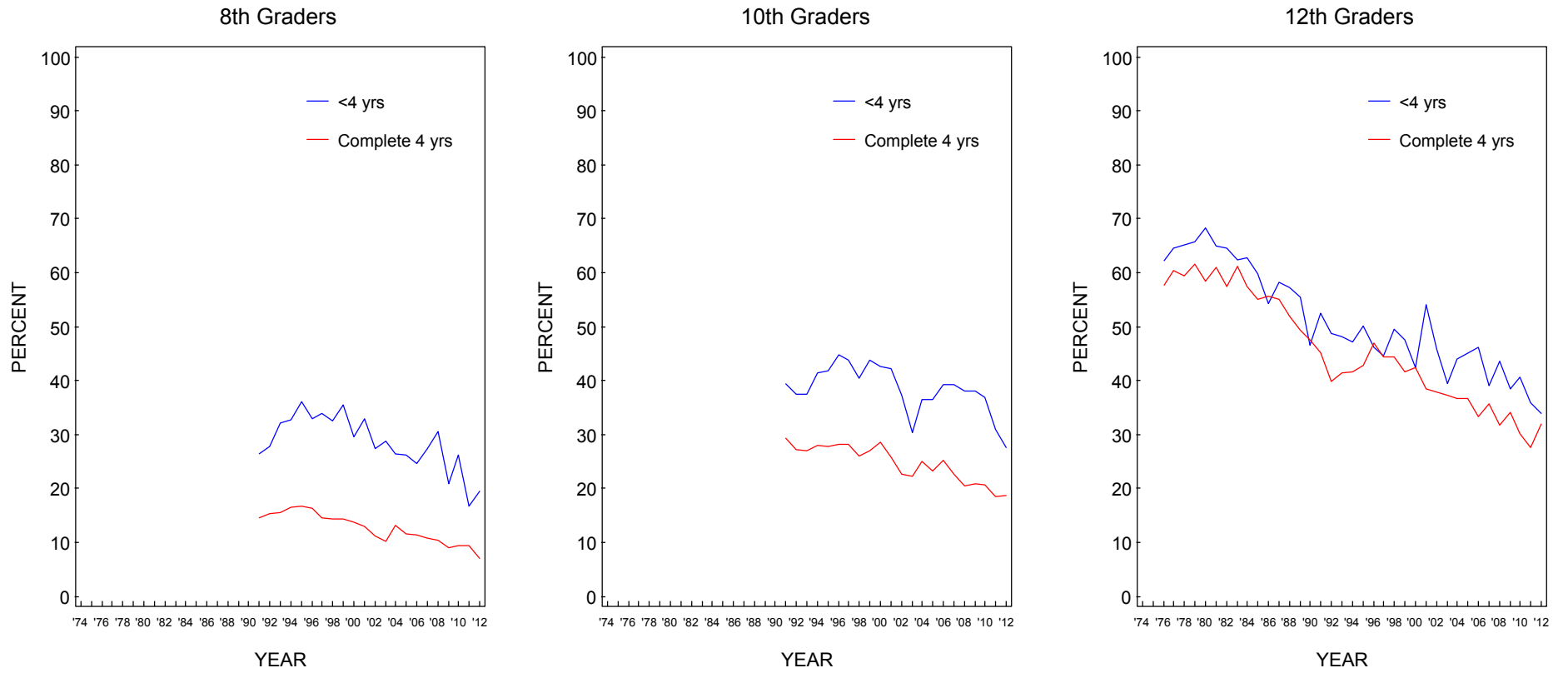
\*To derive percentages for each racial subgroup, data for the specified year and the previous year have been combined to increase subgroup sample sizes and thus provide more stable estimates.

**FIGURE 205**  
**Beer: Trends in 30-Day Prevalence by Gender**



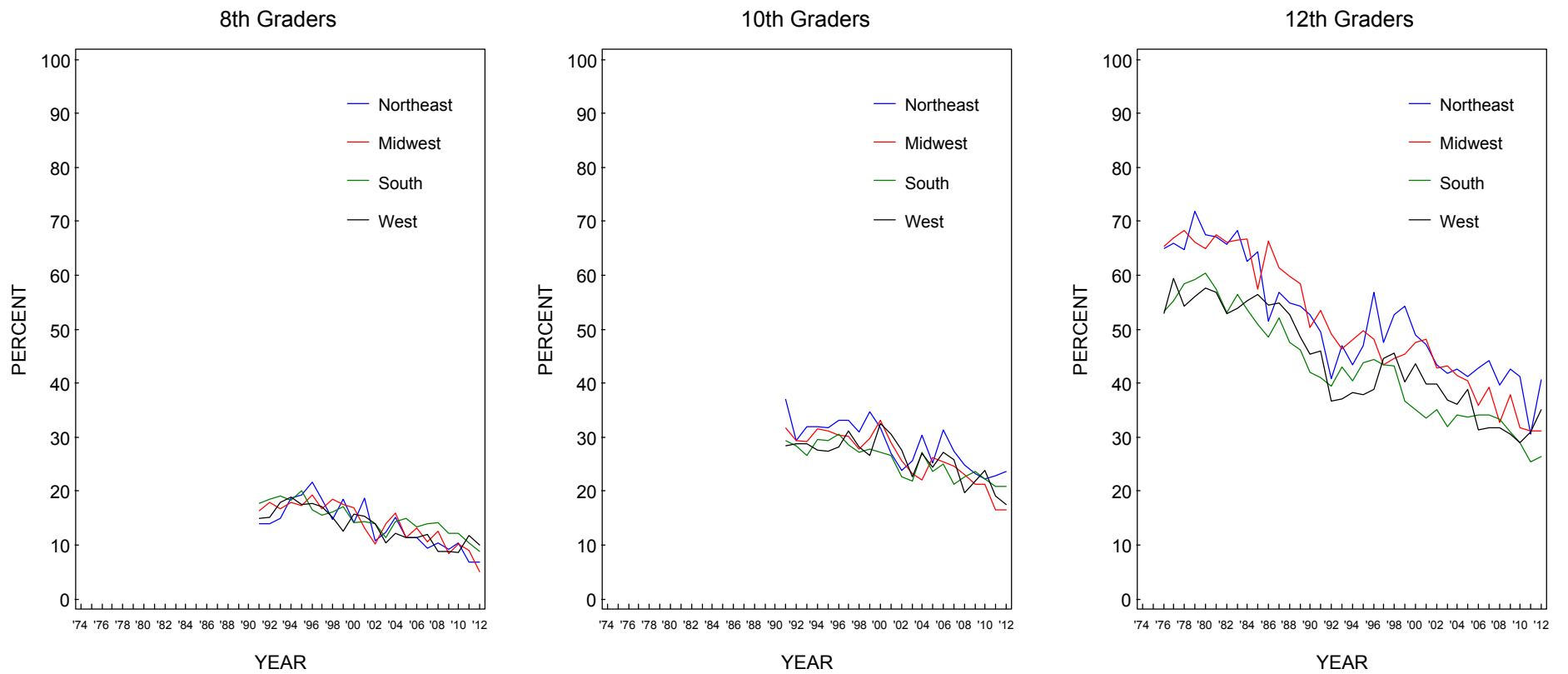
Source. The Monitoring the Future study, the University of Michigan.

**FIGURE 206**  
**Beer: Trends in 30-Day Prevalence by College Plans**



Source. The Monitoring the Future study, the University of Michigan.

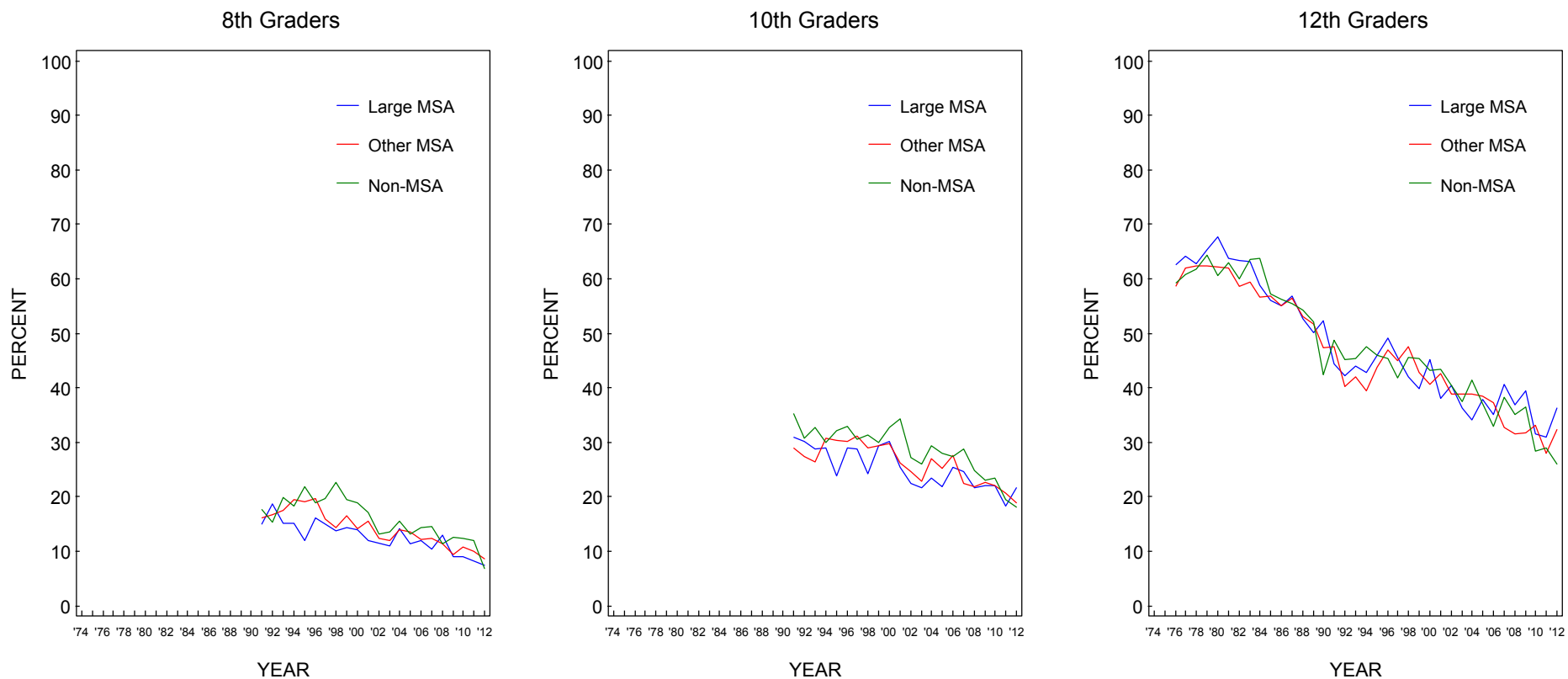
**FIGURE 207**  
**Beer: Trends in 30-Day Prevalence by Region**



Source. The Monitoring the Future study, the University of Michigan.

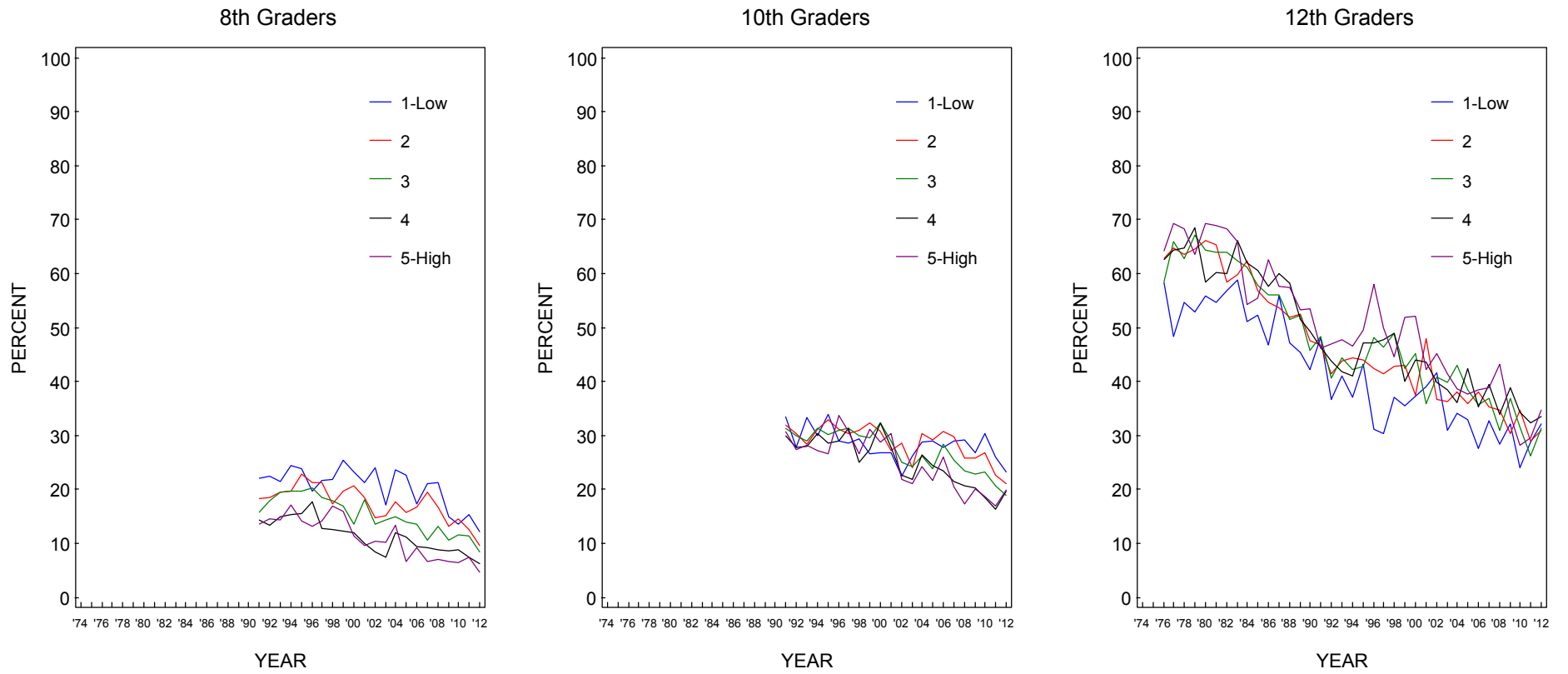


**FIGURE 208**  
**Beer: Trends in 30-Day Prevalence by Population Density**



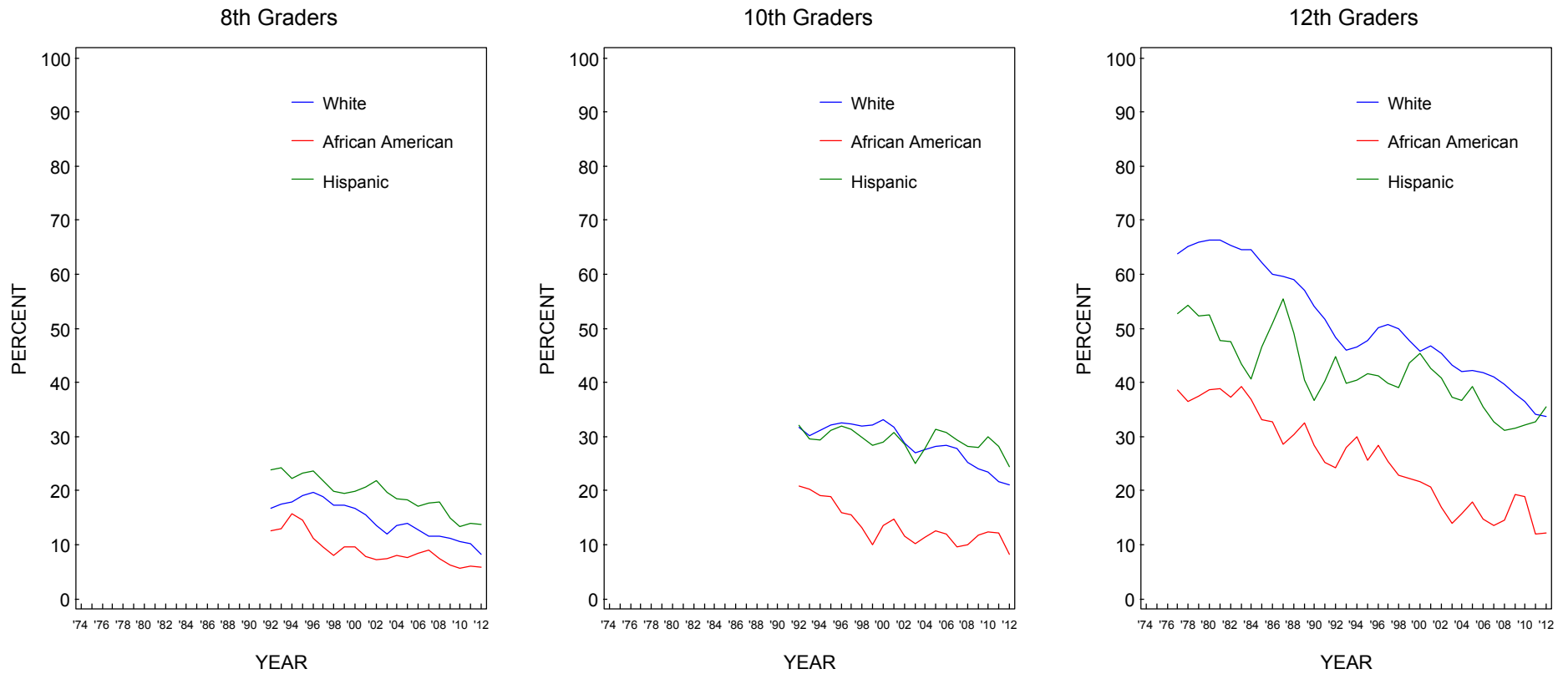
Source. The Monitoring the Future study, the University of Michigan.

**FIGURE 209**  
**Beer: Trends in 30-Day Prevalence by Average Education Level of Parents**



Source. The Monitoring the Future study, the University of Michigan.

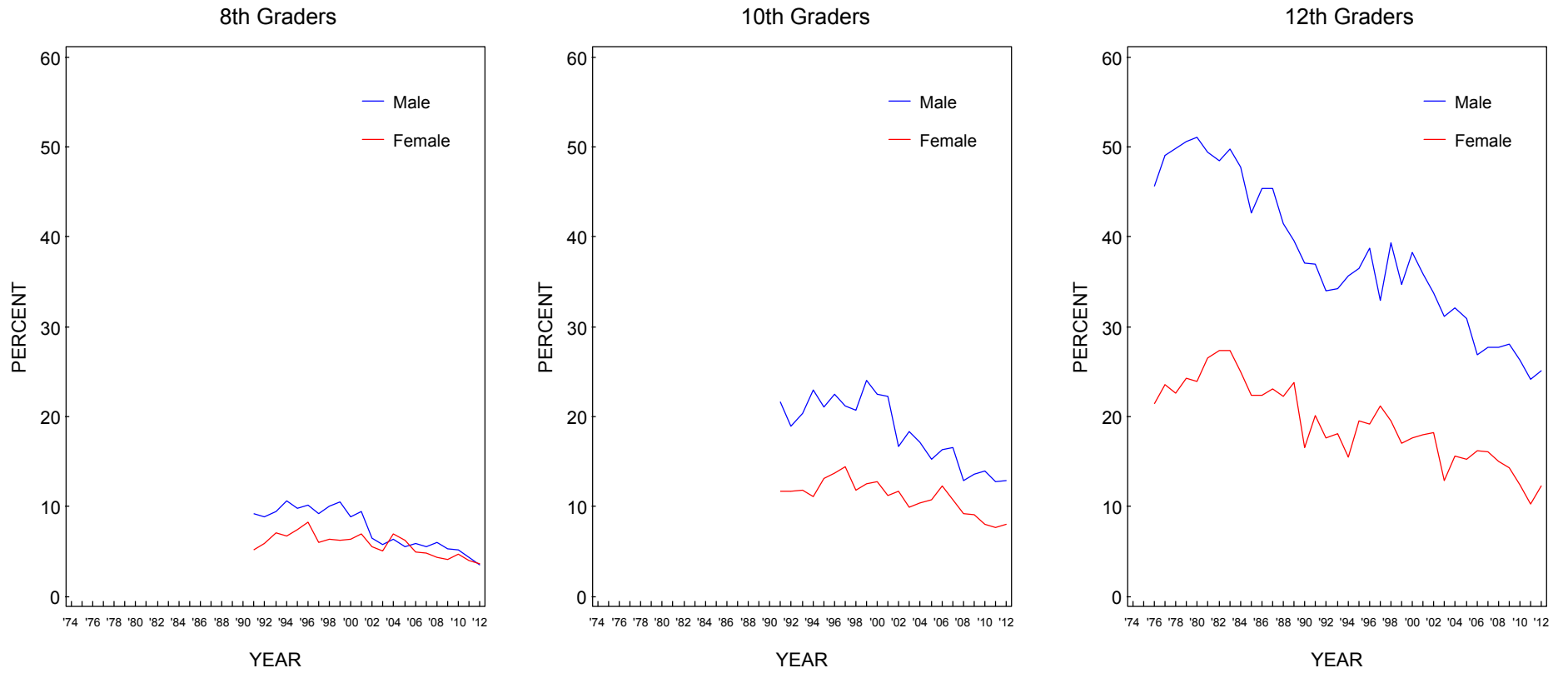
**FIGURE 210**  
**Beer: Trends in 30-Day Prevalence by Race/Ethnicity\***



Source. The Monitoring the Future study, the University of Michigan.

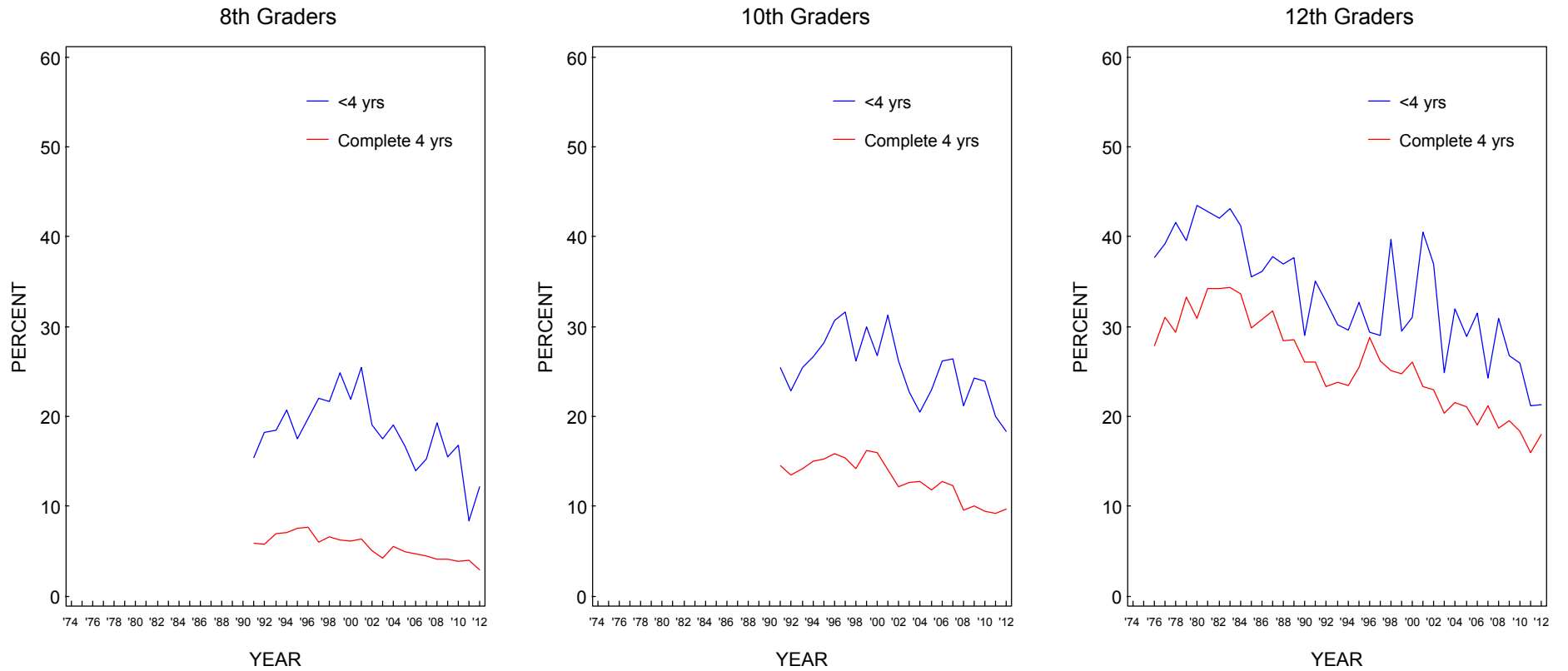
\*To derive percentages for each racial subgroup, data for the specified year and the previous year have been combined to increase subgroup sample sizes and thus provide more stable estimates.

**FIGURE 211**  
**Beer: Trends in 2-Week Prevalence of 5 or More Drinks in a Row by Gender**



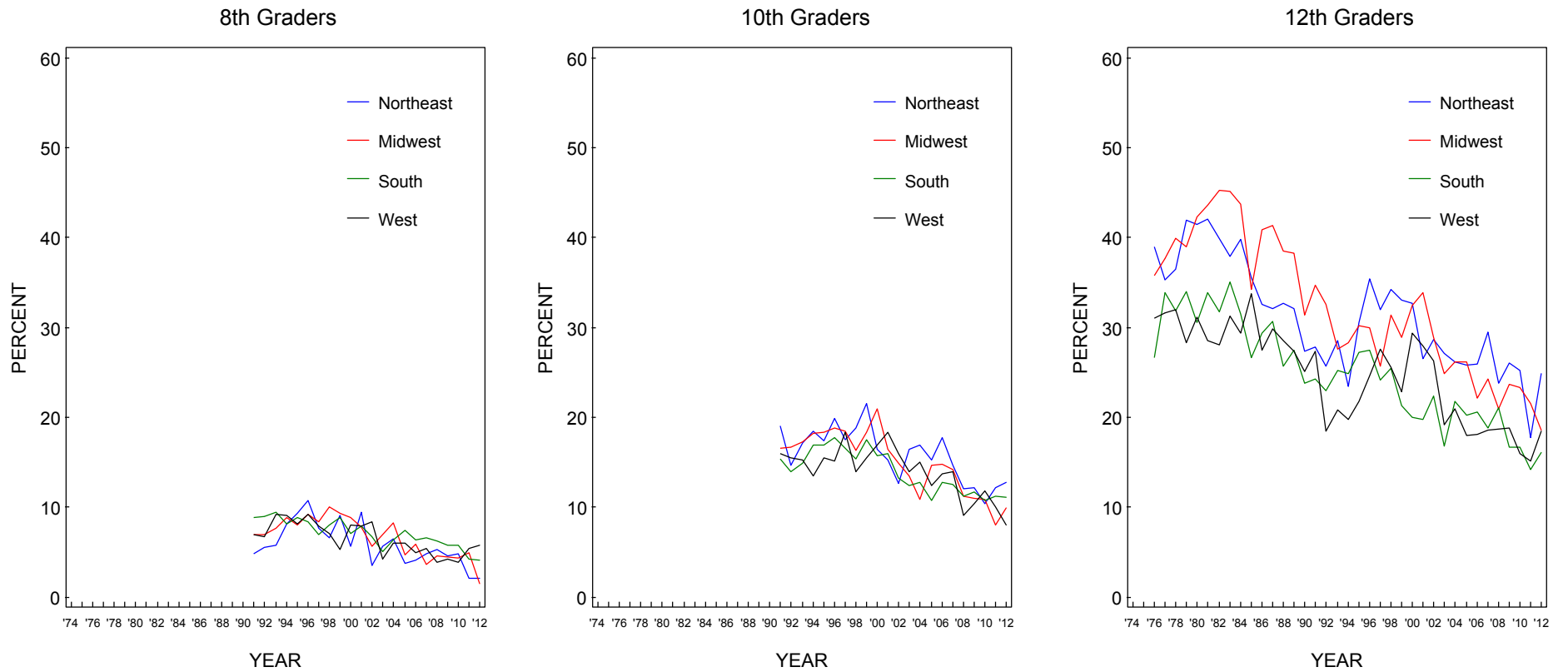
Source. The Monitoring the Future study, the University of Michigan.

**FIGURE 212**  
**Beer: Trends in 2-Week Prevalence of 5 or More Drinks in a Row by College Plans**



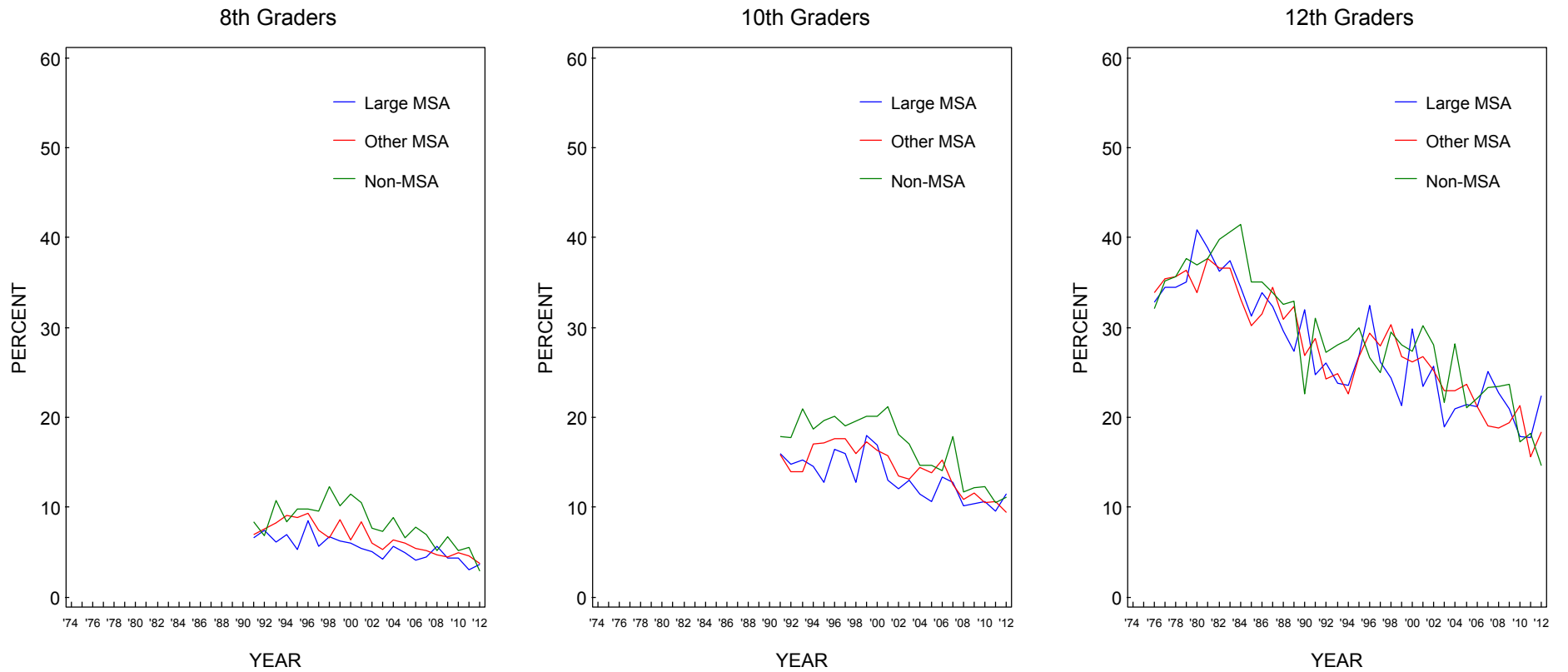
Source. The Monitoring the Future study, the University of Michigan.

**FIGURE 213**  
**Beer: Trends in 2-Week Prevalence of 5 or More Drinks in a Row by Region**



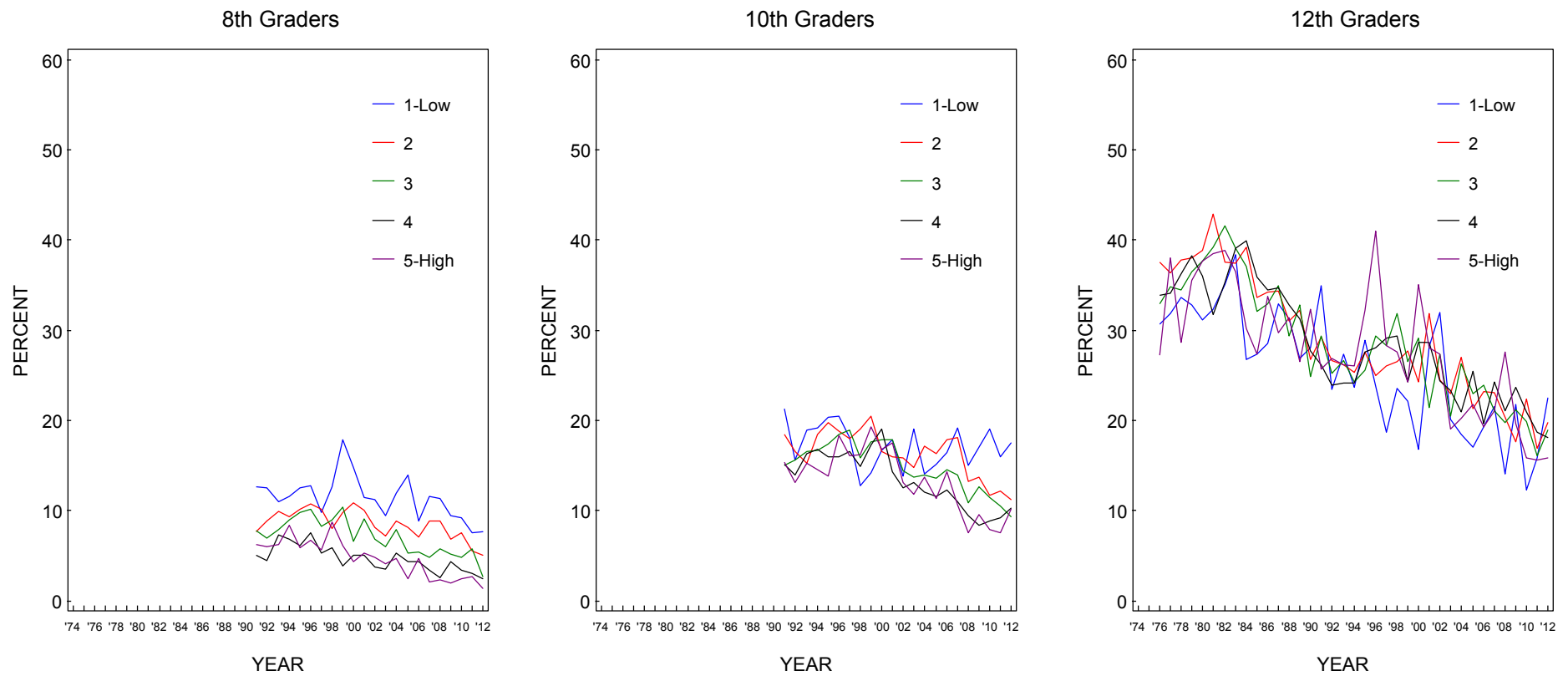
Source. The Monitoring the Future study, the University of Michigan.

**FIGURE 214**  
**Beer: Trends in 2-Week Prevalence of 5 or More Drinks in a Row by Population Density**



Source. The Monitoring the Future study, the University of Michigan.

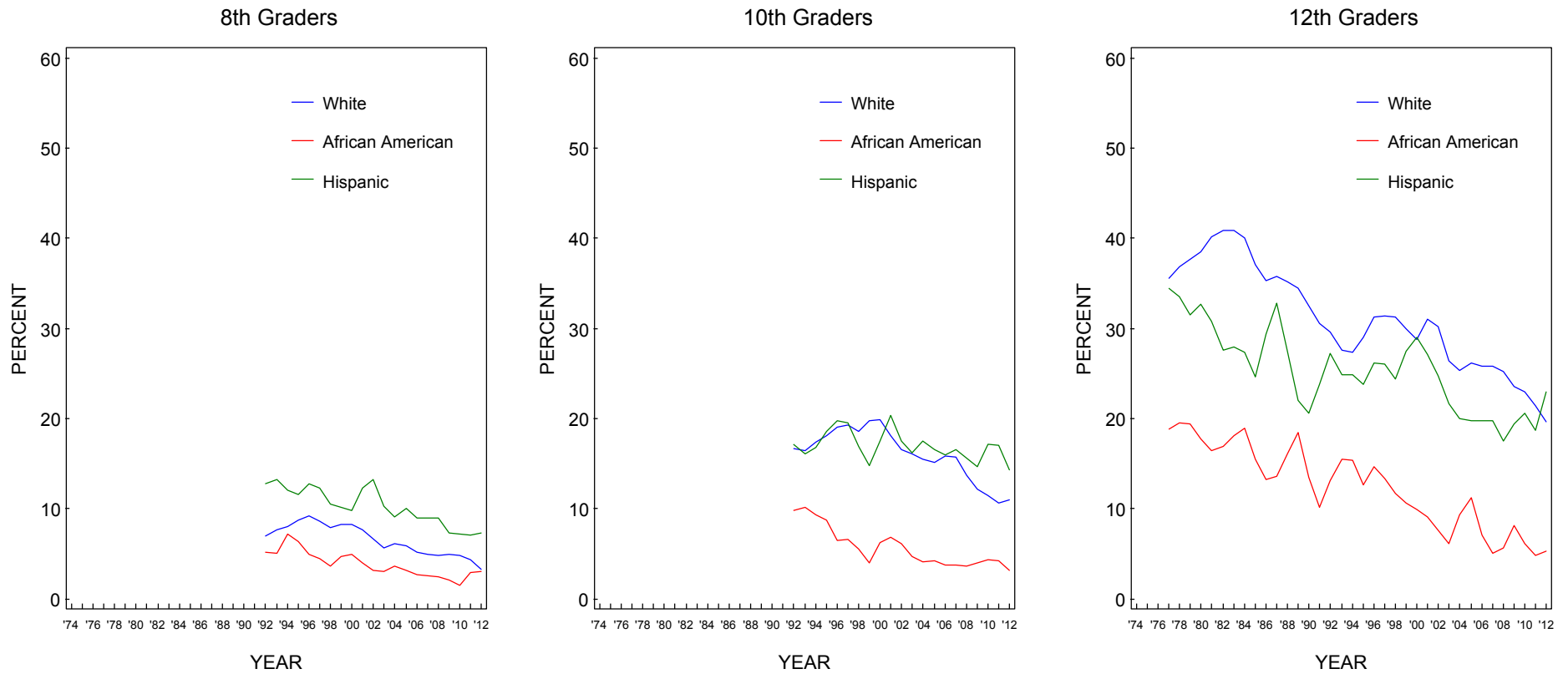
**FIGURE 215**  
**Beer: Trends in 2-Week Prevalence of 5 or More Drinks in a Row by Average Education Level of Parents**



Source. The Monitoring the Future study, the University of Michigan.



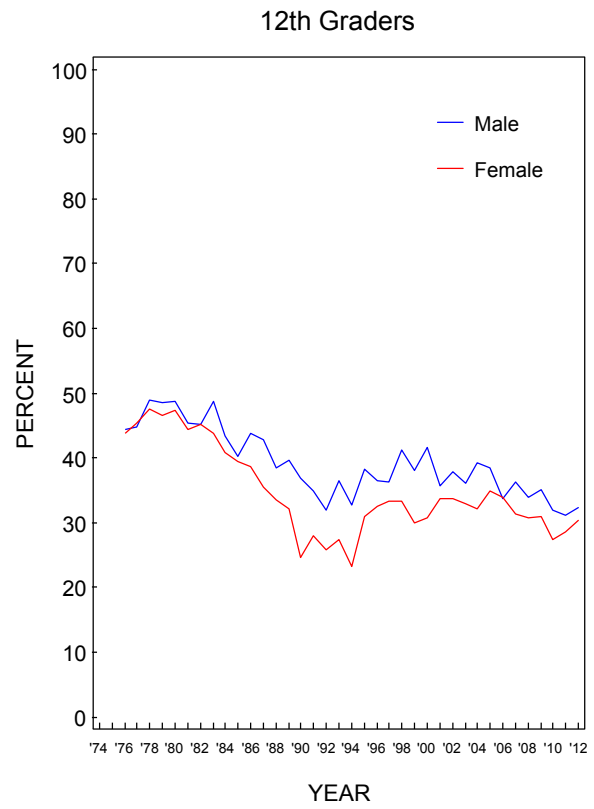
**FIGURE 216**  
**Beer: Trends in 2-Week Prevalence of 5 or More Drinks in a Row by Race/Ethnicity\***



Source. The Monitoring the Future study, the University of Michigan.

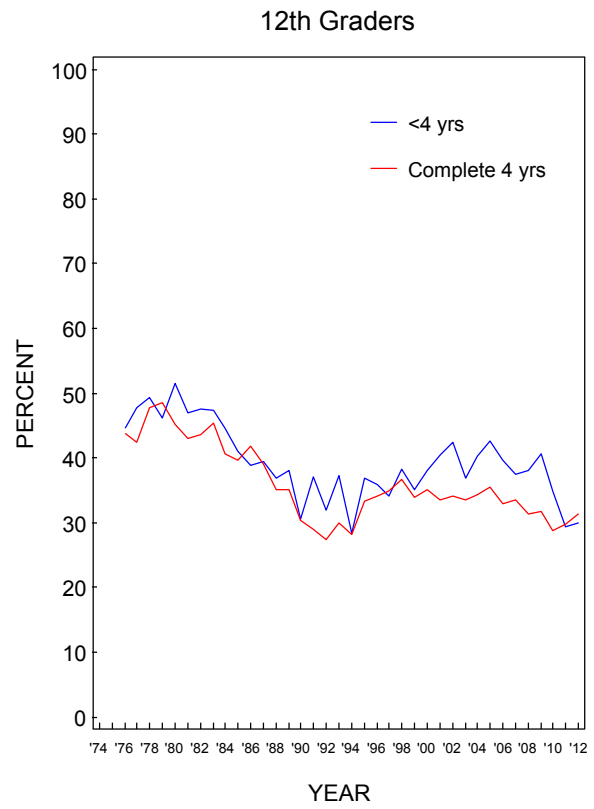
\*To derive percentages for each racial subgroup, data for the specified year and the previous year have been combined to increase subgroup sample sizes and thus provide more stable estimates.

**FIGURE 217**  
**Liquor: Trends in 30-Day Prevalence by Gender**



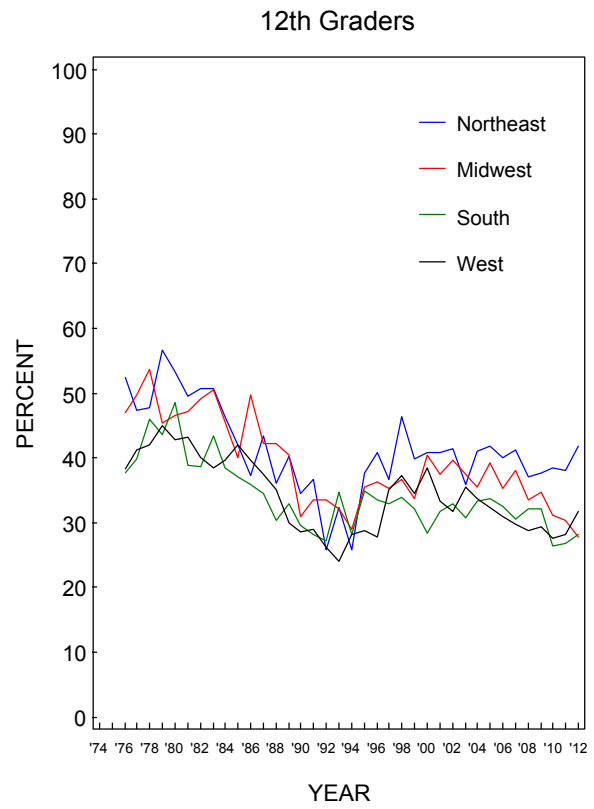
Source. The Monitoring the Future study, the University of Michigan.

**FIGURE 218**  
**Liquor: Trends in 30-Day Prevalence by College Plans**



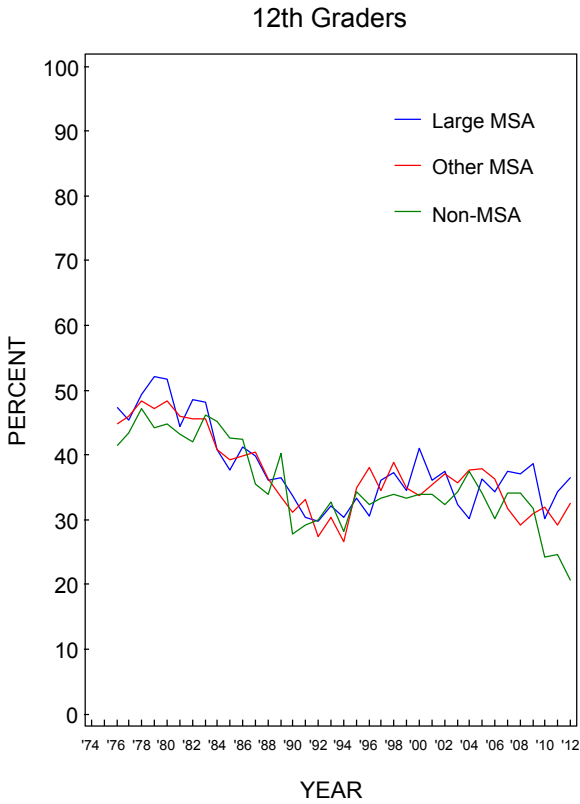
Source. The Monitoring the Future study, the University of Michigan.

**FIGURE 219**  
**Liquor: Trends in 30-Day Prevalence by Region**



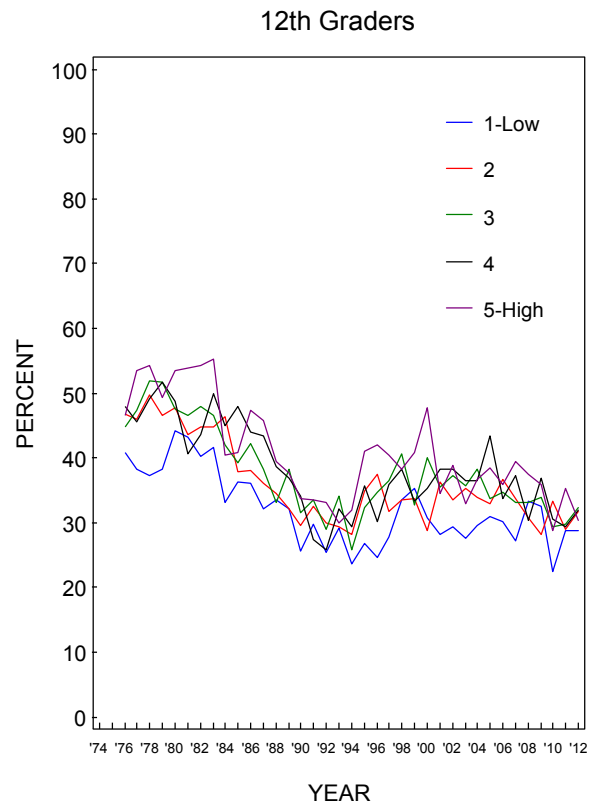
Source. The Monitoring the Future study, the University of Michigan.

**FIGURE 220**  
**Liquor: Trends in 30-Day Prevalence by Population Density**



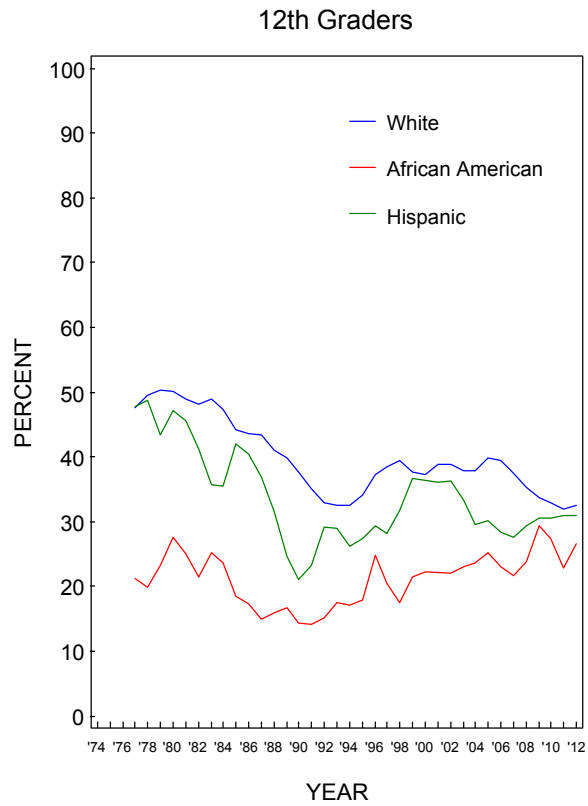
Source. The Monitoring the Future study, the University of Michigan.

**FIGURE 221**  
**Liquor: Trends in 30-Day Prevalence by Average Education Level of Parents**



Source. The Monitoring the Future study, the University of Michigan.

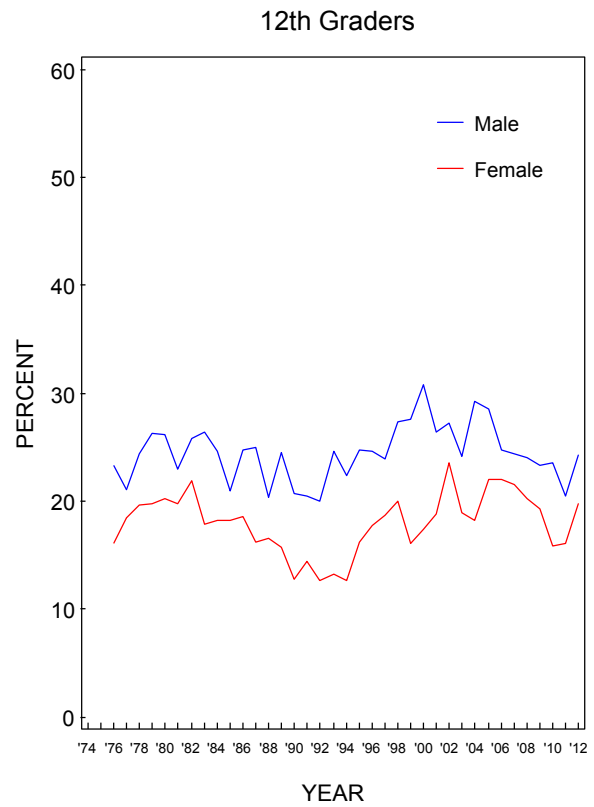
**FIGURE 222**  
**Liquor: Trends in 30-Day Prevalence by Race/Ethnicity\***



Source. The Monitoring the Future study, the University of Michigan.

\*To derive percentages for each racial subgroup, data for the specified year and the previous year have been combined to increase subgroup sample sizes and thus provide more stable estimates.

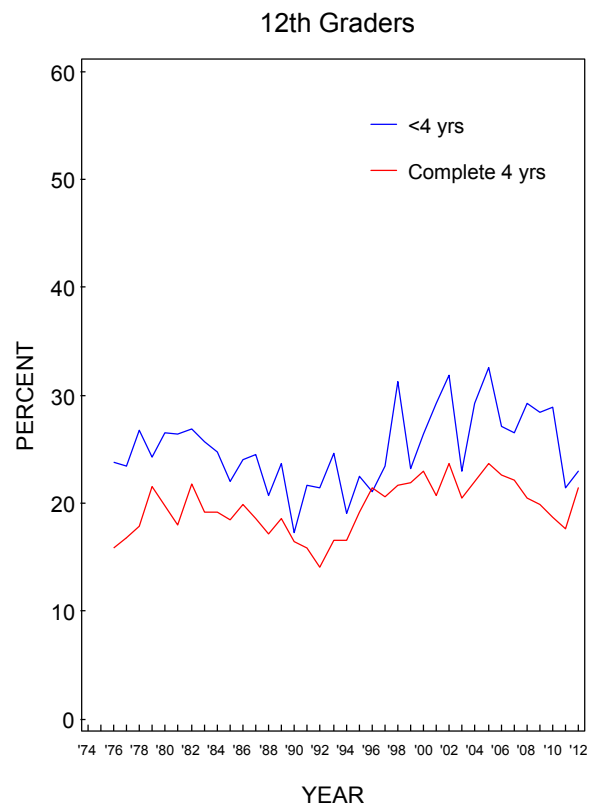
**FIGURE 223**  
**Liquor: Trends in 2-Week Prevalence of Having 5 or More Drinks in a Row by Gender**



Source. The Monitoring the Future study, the University of Michigan.

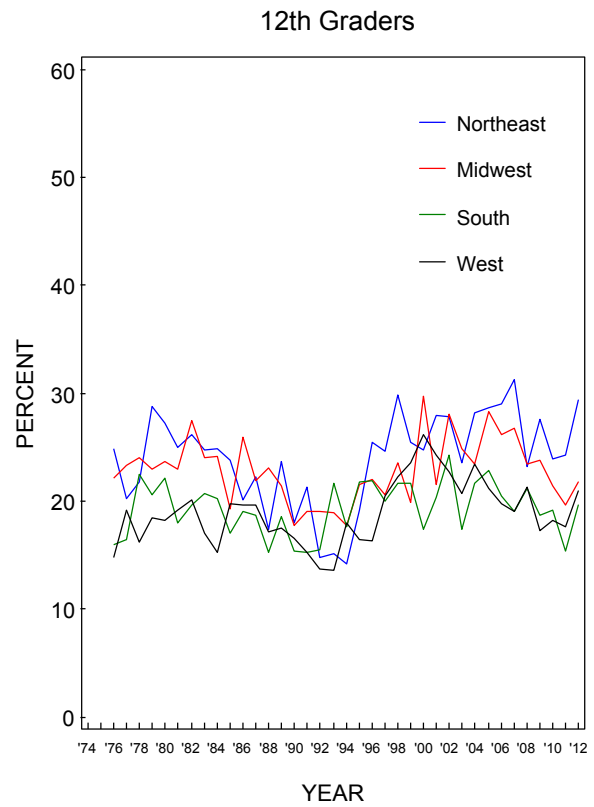


**FIGURE 224**  
**Liquor: Trends in 2-Week Prevalence of Having 5 or More Drinks in a Row by College Plans**



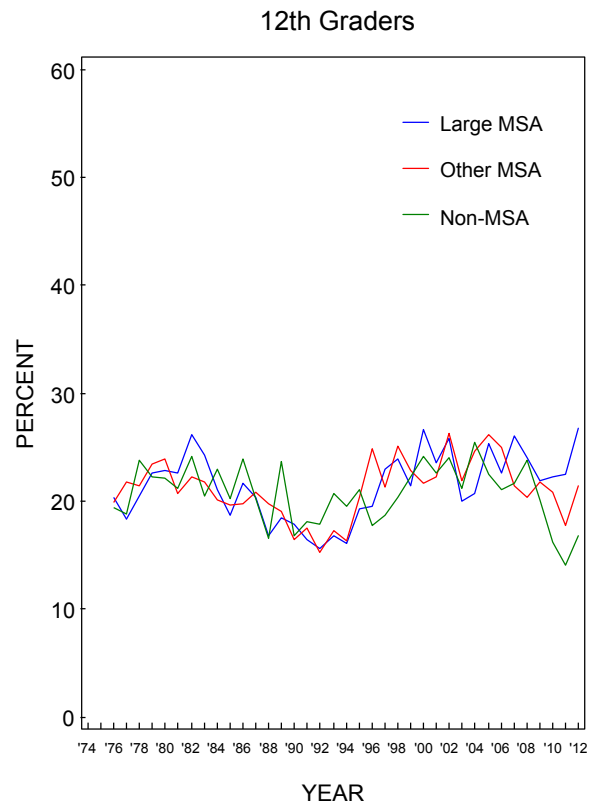
Source. The Monitoring the Future study, the University of Michigan.

**FIGURE 225**  
**Liquor: Trends in 2-Week Prevalence of Having 5 or More Drinks in a Row by Region**



Source. The Monitoring the Future study, the University of Michigan.

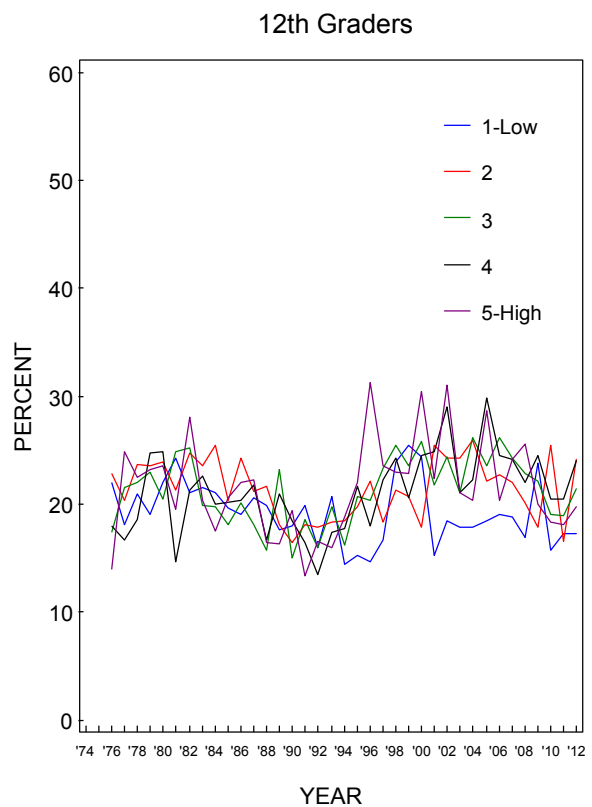
**FIGURE 226**  
**Liquor: Trends in 2-Week Prevalence of Having 5 or More Drinks in a Row by Population Density**



Source. The Monitoring the Future study, the University of Michigan.

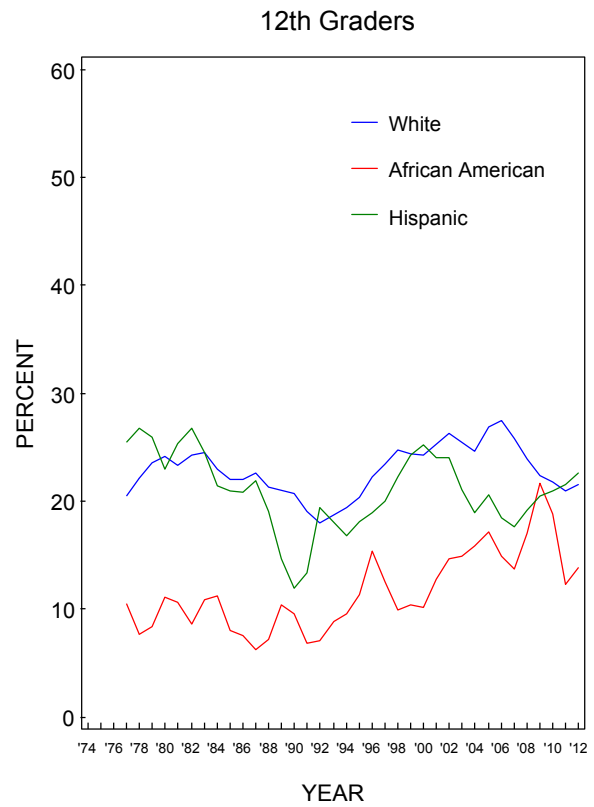
**FIGURE 227**

**Liquor: Trends in 2-Week Prevalence of Having 5 or More Drinks in a Row by Average Education Level of Parents**



Source. The Monitoring the Future study, the University of Michigan.

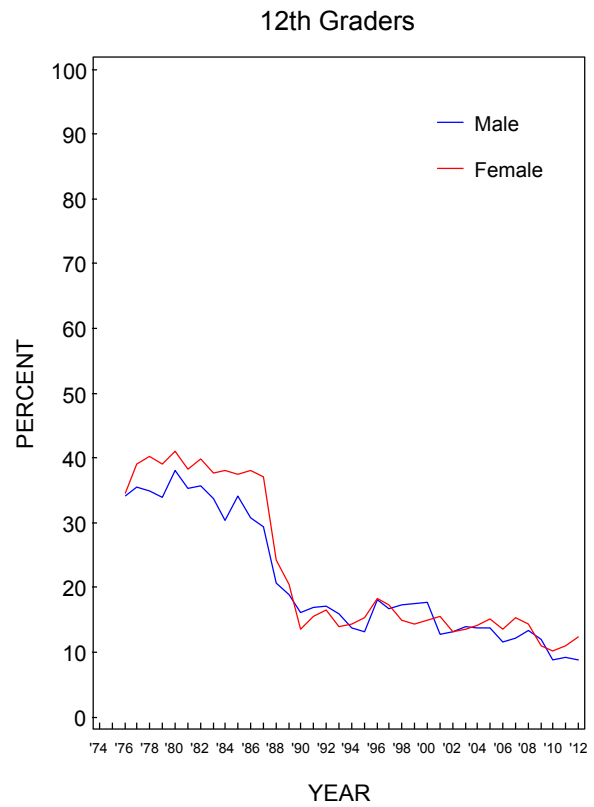
**FIGURE 228**  
**Liquor: Trends in 2-Week Prevalence of Having 5 or More Drinks in a Row by Race/Ethnicity\***



Source. The Monitoring the Future study, the University of Michigan.

\*To derive percentages for each racial subgroup, data for the specified year and the previous year have been combined to increase subgroup sample sizes and thus provide more stable estimates.

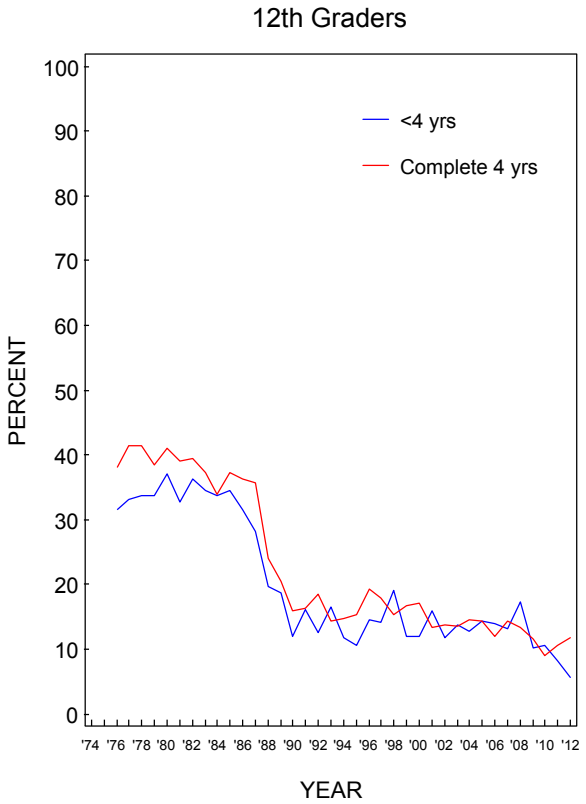
**FIGURE 229**  
**Wine:\* Trends in 30-Day Prevalence by Gender**



Source. The Monitoring the Future study, the University of Michigan.

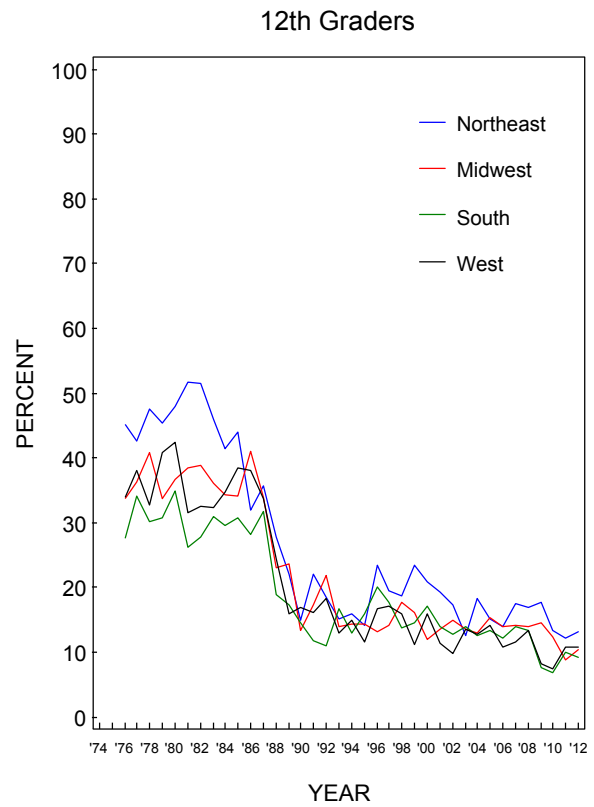
\*In the 1988 questionnaires, a question on the use of wine coolers was added. This change may account for the discontinuity between the 1987 and 1988 use rates for wine.

**FIGURE 230**  
**Wine:\* Trends in 30-Day Prevalence by College Plans**



Source. The Monitoring the Future study, the University of Michigan.  
 \*In the 1988 questionnaires, a question on the use of wine coolers was added. This change may account for the discontinuity between the 1987 and 1988 use rates for wine.

**FIGURE 231**  
**Wine:\* Trends in 30-Day Prevalence by Region**

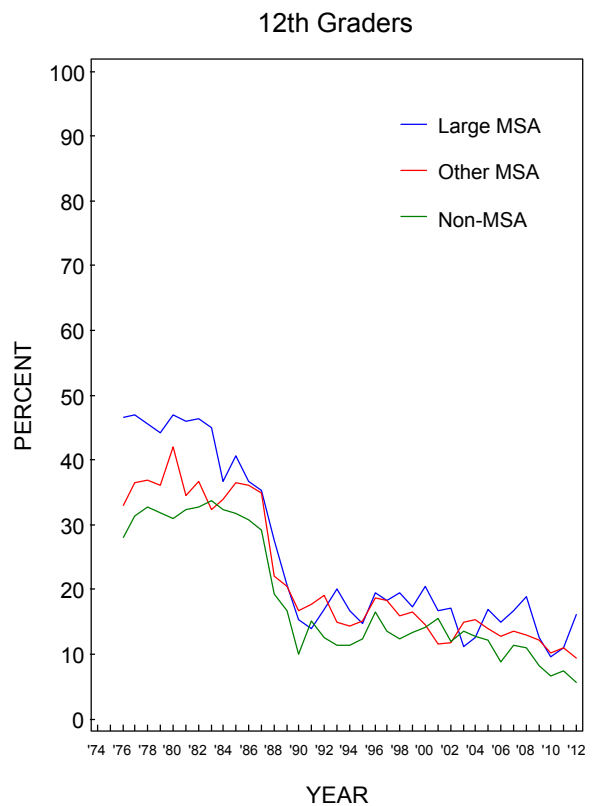


Source. The Monitoring the Future study, the University of Michigan.

\*In the 1988 questionnaires, a question on the use of wine coolers was added. This change may account for the discontinuity between the 1987 and 1988 use rates for wine.



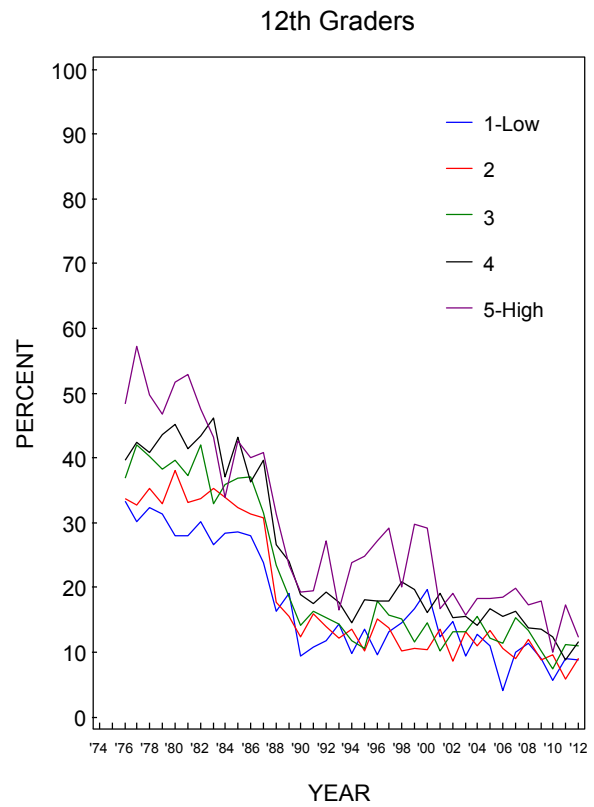
**FIGURE 232**  
**Wine:\* Trends in 30-Day Prevalence by Population Density**



Source. The Monitoring the Future study, the University of Michigan.

\*In the 1988 questionnaires, a question on the use of wine coolers was added. This change may account for the discontinuity between the 1987 and 1988 use rates for wine.

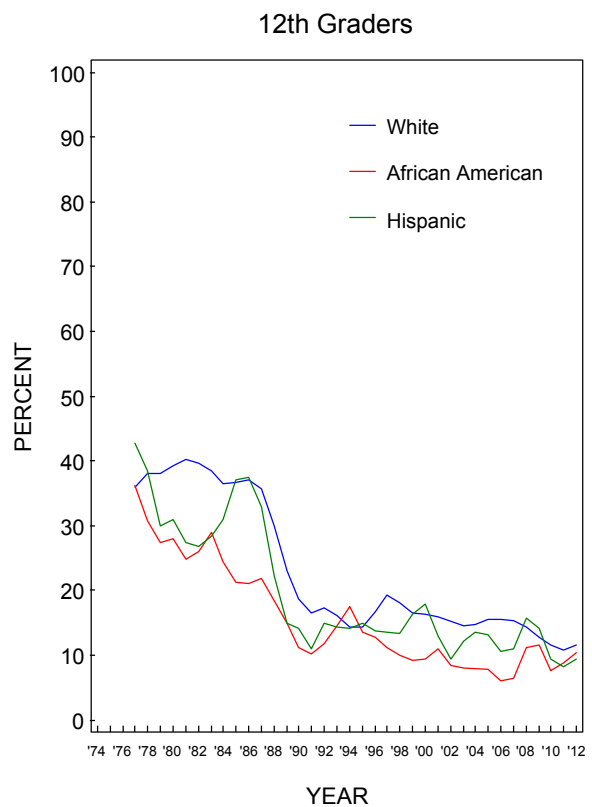
**FIGURE 233**  
**Wine:\* Trends in 30-Day Prevalence by Average Education Level of Parents**



Source. The Monitoring the Future study, the University of Michigan.

\*In the 1988 questionnaires, a question on the use of wine coolers was added. This change may account for the discontinuity between the 1987 and 1988 use rates for wine.

**FIGURE 234**  
**Wine:\* Trends in 30-Day Prevalence by Race/Ethnicity\*\***

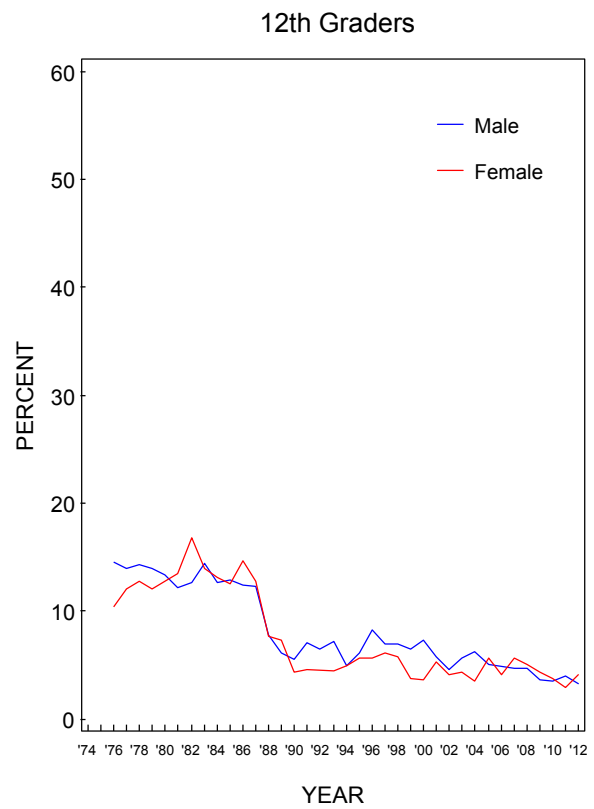


Source. The Monitoring the Future study, the University of Michigan.

\*In the 1988 questionnaires, a question on the use of wine coolers was added. This change may account for the discontinuity between the 1987 and 1988 use rates for wine.

\*\*To derive percentages for each racial subgroup, data for the specified year and the previous year have been combined to increase subgroup sample sizes and thus provide more stable estimates.

**FIGURE 235**  
**Wine:\* Trends in 2-Week Prevalence of Having 5 or More Drinks in a Row by Gender**

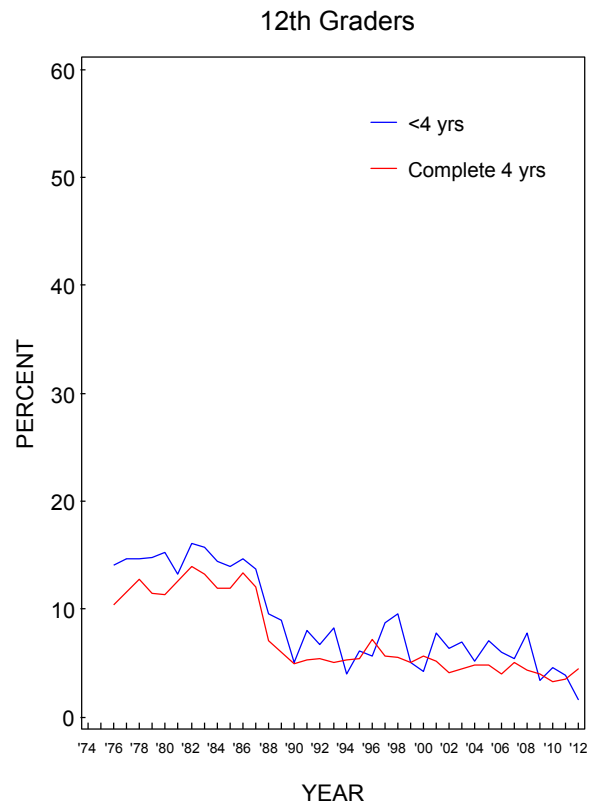


Source. The Monitoring the Future study, the University of Michigan.

\*In the 1988 questionnaires, a question on the use of wine coolers was added. This change may account for the discontinuity between the 1987 and 1988 use rates for wine.

**FIGURE 236**

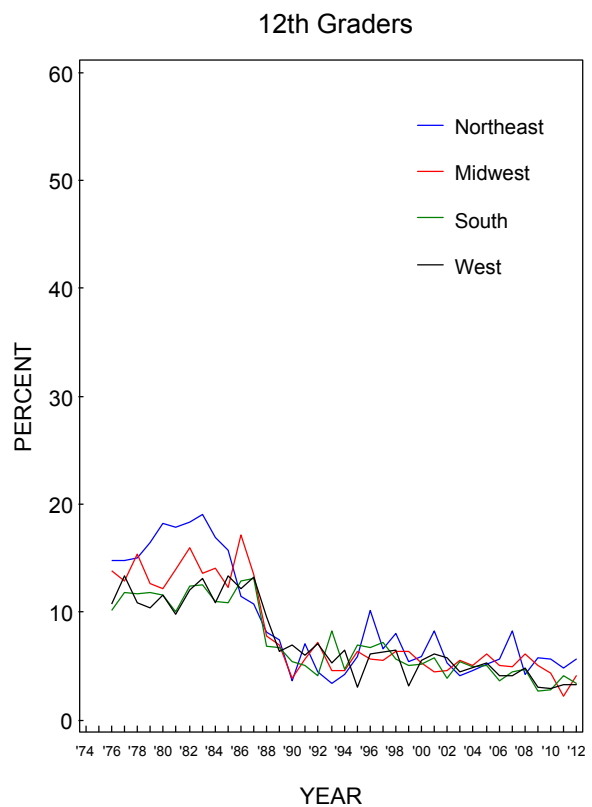
**Wine:\* Trends in 2-Week Prevalence of Having 5 or More Drinks in a Row by College Plans**



Source. The Monitoring the Future study, the University of Michigan.

\*In the 1988 questionnaires, a question on the use of wine coolers was added. This change may account for the discontinuity between the 1987 and 1988 use rates for wine.

**FIGURE 237**  
**Wine:\* Trends in 2-Week Prevalence of Having 5 or More Drinks in a Row by Region**

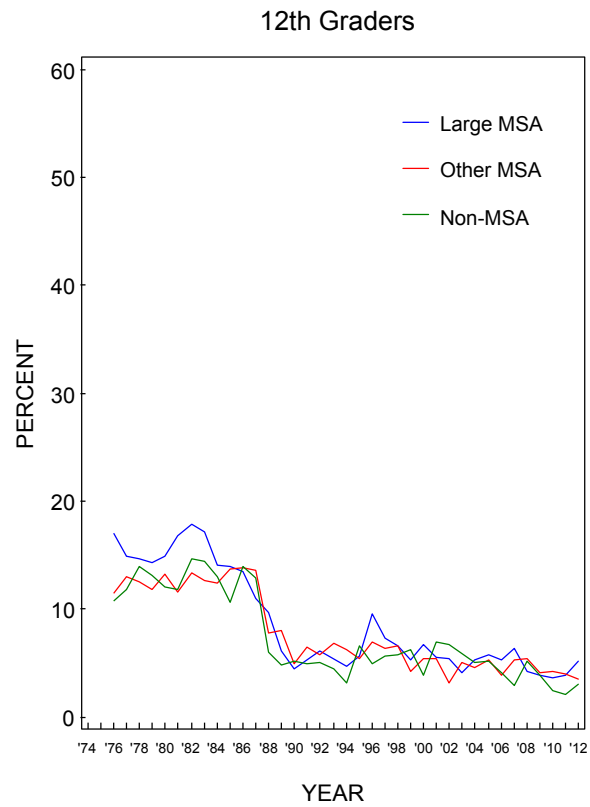


Source. The Monitoring the Future study, the University of Michigan.

\*In the 1988 questionnaires, a question on the use of wine coolers was added. This change may account for the discontinuity between the 1987 and 1988 use rates for wine.

**FIGURE 238**

**Wine:\* Trends in 2-Week Prevalence of Having 5 or More Drinks in a Row by Population Density**

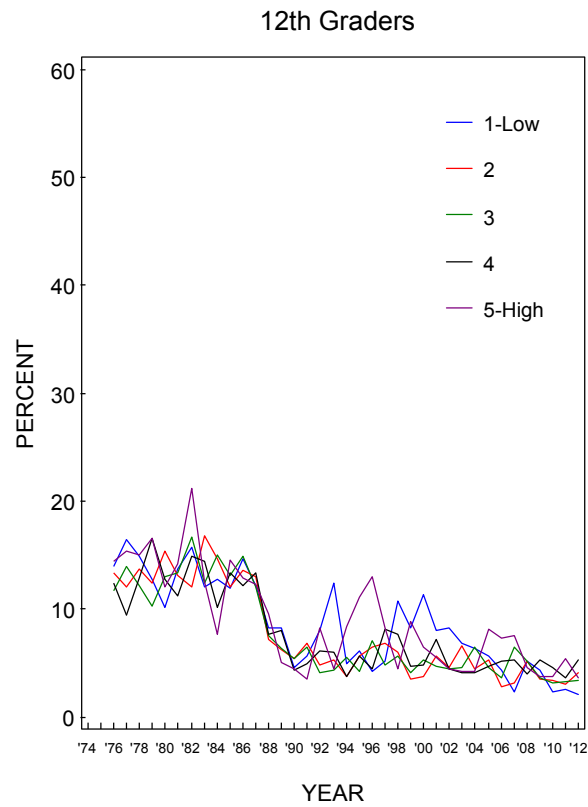


Source. The Monitoring the Future study, the University of Michigan.

\*In the 1988 questionnaires, a question on the use of wine coolers was added. This change may account for the discontinuity between the 1987 and 1988 use rates for wine.

**FIGURE 239**

**Wine:\* Trends in 2-Week Prevalence of Having 5 or More Drinks in a Row by Average Education Level of Parents**

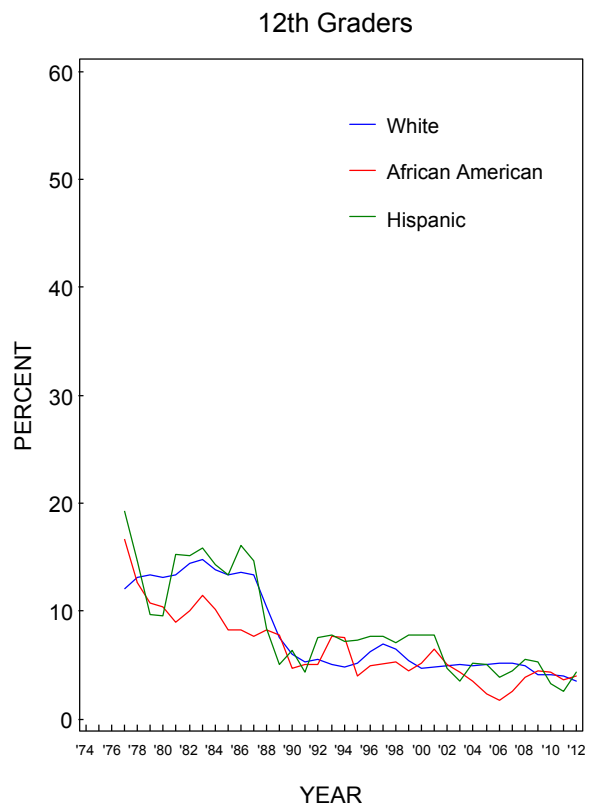


Source. The Monitoring the Future study, the University of Michigan.

\*In the 1988 questionnaires, a question on the use of wine coolers was added. This change may account for the discontinuity between the 1987 and 1988 use rates for wine.



**FIGURE 240**  
**Wine:\* Trends in 2-Week Prevalence of Having 5 or More Drinks in a Row by Race/Ethnicity\*\***

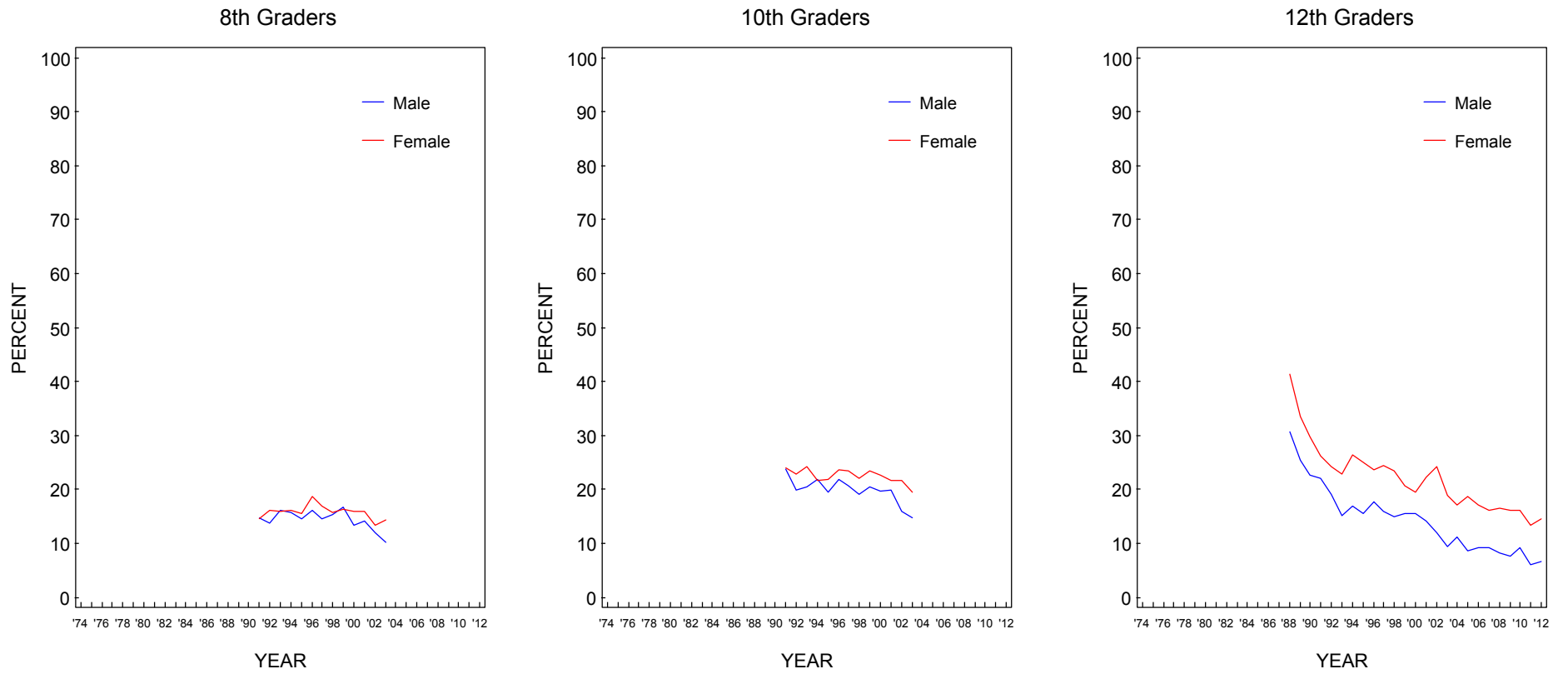


Source. The Monitoring the Future study, the University of Michigan.

\*In the 1988 questionnaires, a question on the use of wine coolers was added. This change may account for the discontinuity between the 1987 and 1988 use rates for wine.

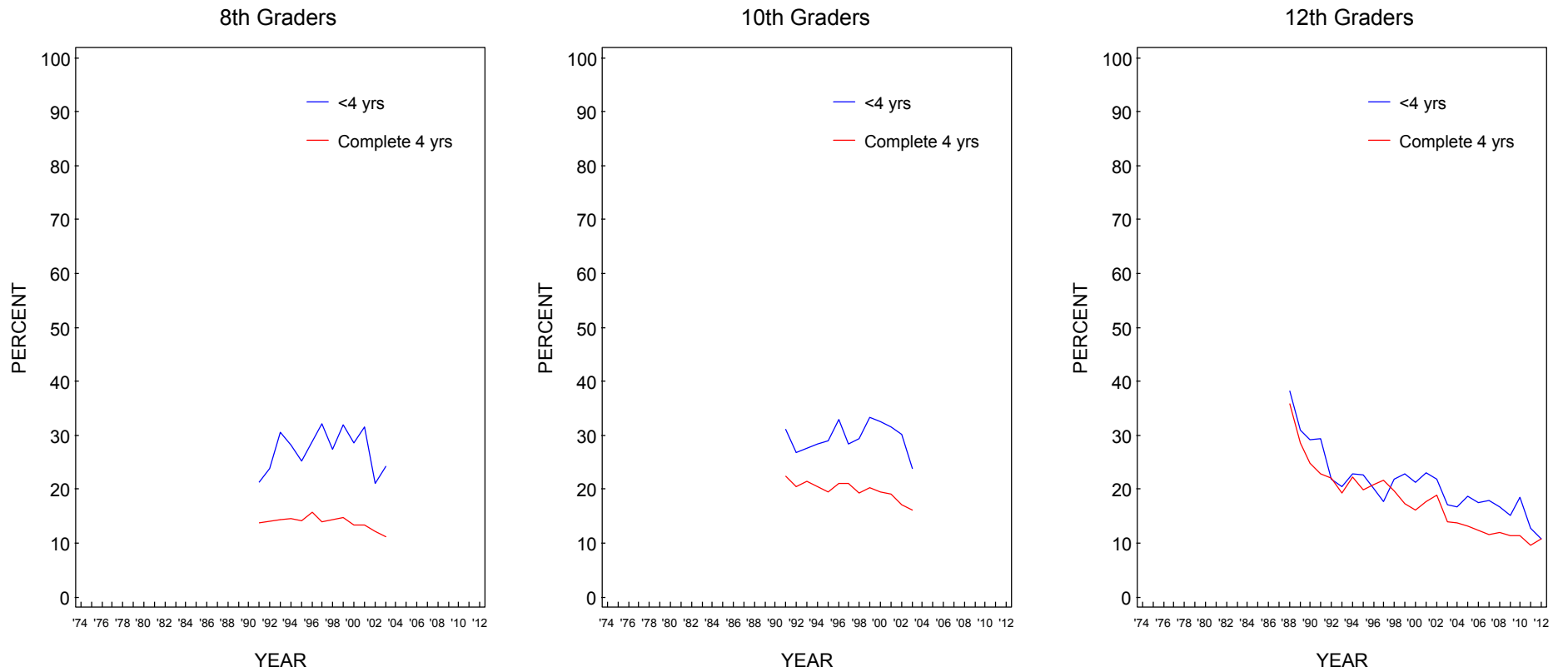
\*\*To derive percentages for each racial subgroup, data for the specified year and the previous year have been combined to increase subgroup sample sizes and thus provide more stable estimates.

**FIGURE 241**  
**Wine Coolers:\* Trends in 30-Day Prevalence by Gender**



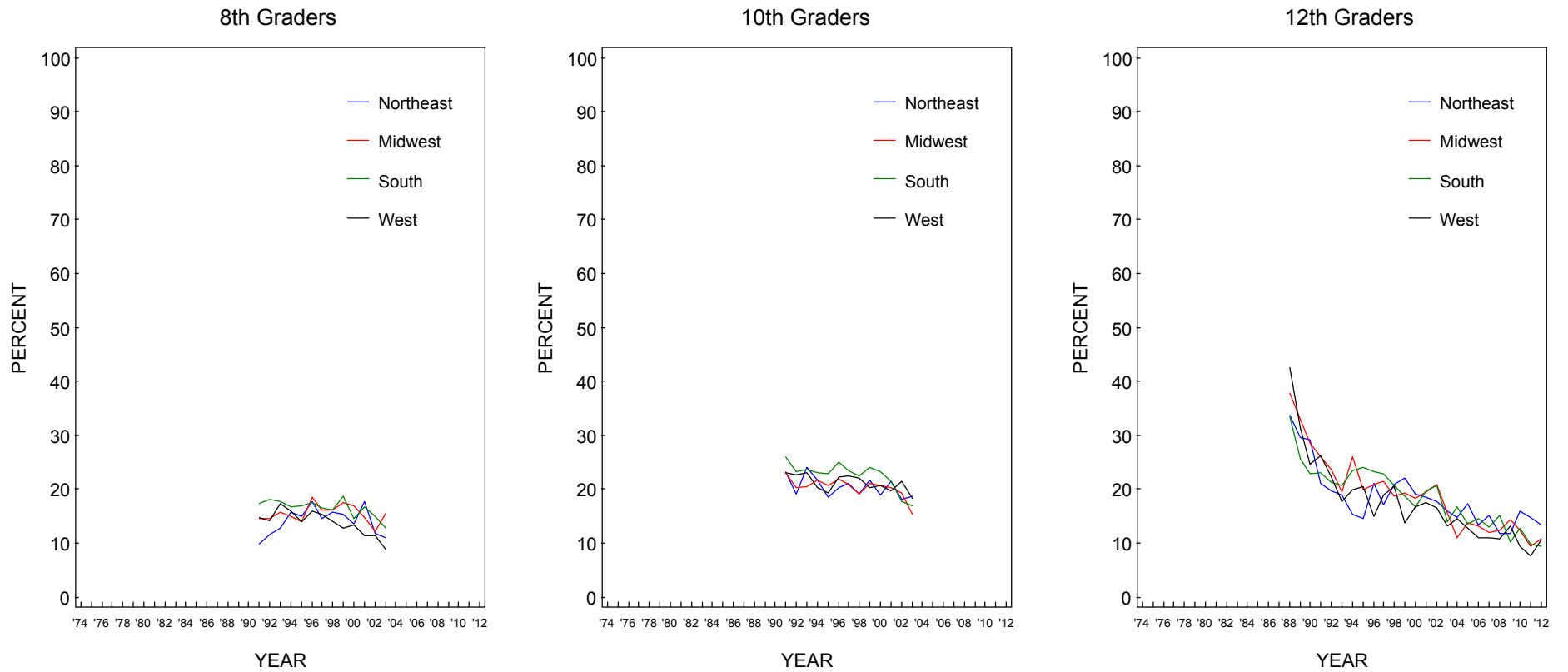
Source. The Monitoring the Future study, the University of Michigan.  
 \*Question discontinued for 8th and 10th graders in 2004.

**FIGURE 242**  
**Wine Coolers:\* Trends in 30-Day Prevalence by College Plans**



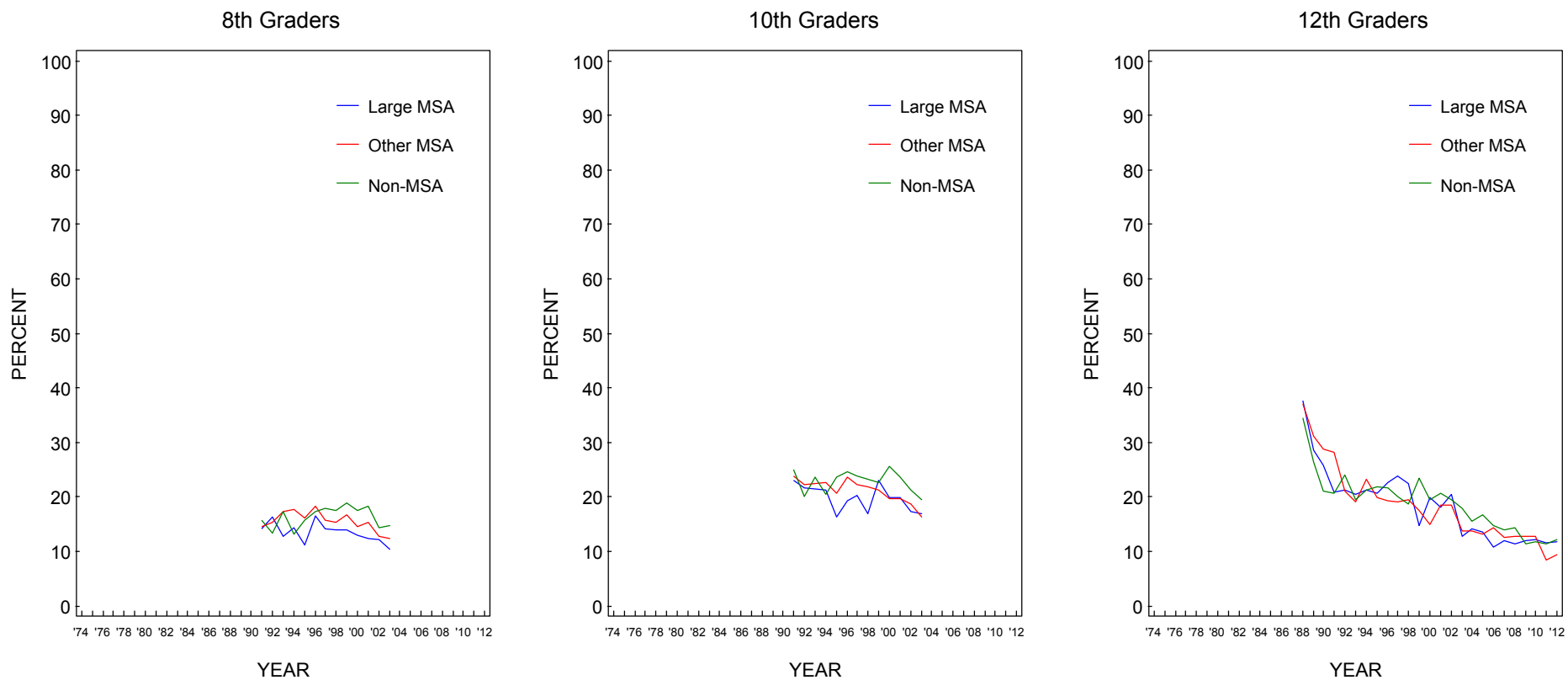
Source. The Monitoring the Future study, the University of Michigan.  
 \*Question discontinued for 8th and 10th graders in 2004.

**FIGURE 243**  
**Wine Coolers:\* Trends in 30-Day Prevalence by Region**



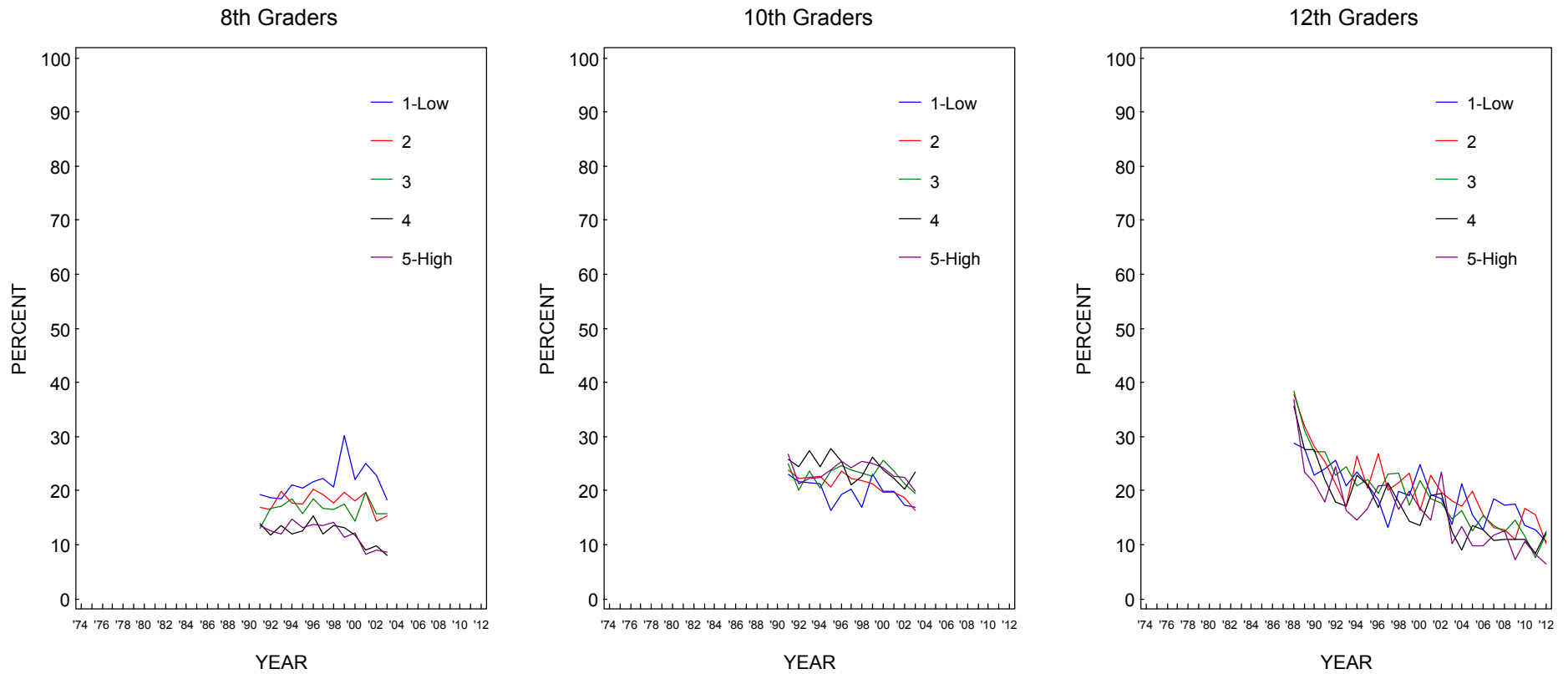
Source. The Monitoring the Future study, the University of Michigan.  
 \*Question discontinued for 8th and 10th graders in 2004.

**FIGURE 244**  
**Wine Coolers:\* Trends in 30-Day Prevalence by Population Density**



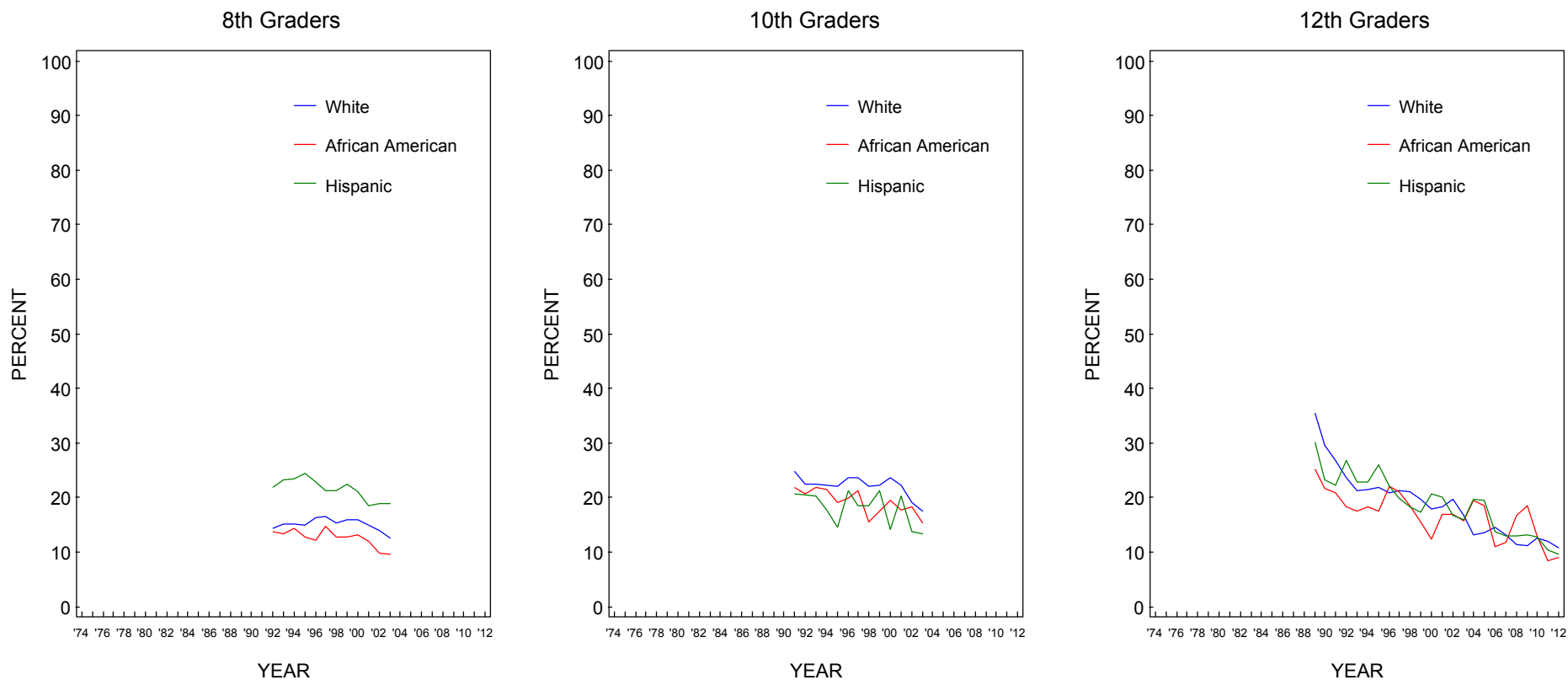
Source. The Monitoring the Future study, the University of Michigan.  
 \*Question discontinued for 8th and 10th graders in 2004.

**FIGURE 245**  
**Wine Coolers:\* Trends in 30-Day Prevalence by Average Education Level of Parents**



Source. The Monitoring the Future study, the University of Michigan.  
 \*Question discontinued for 8th and 10th graders in 2004.

**FIGURE 246**  
**Wine Coolers:\* Trends in 30-Day Prevalence by Race/Ethnicity\*\***

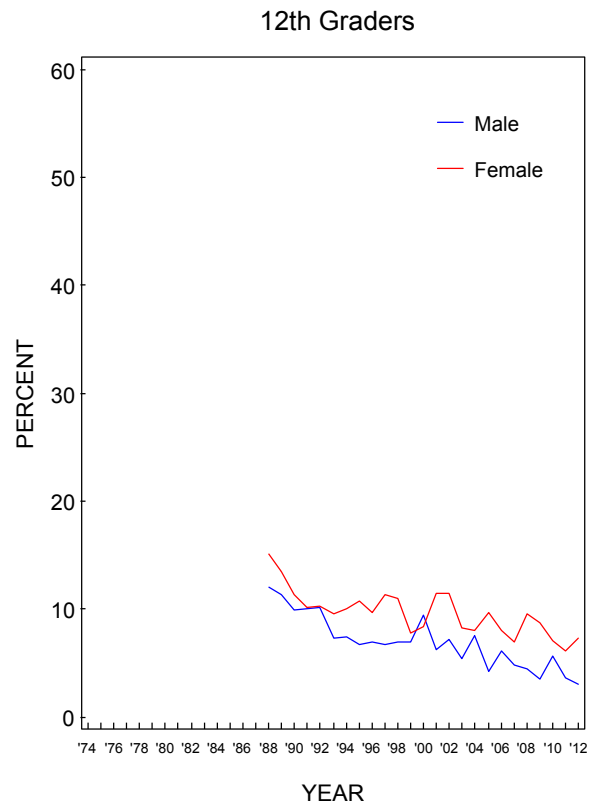


Source. The Monitoring the Future study, the University of Michigan.

\*Question discontinued for 8th and 10th graders in 2004.

\*\*To derive percentages for each racial subgroup, data for the specified year and the previous year have been combined to increase subgroup sample sizes and thus provide more stable estimates.

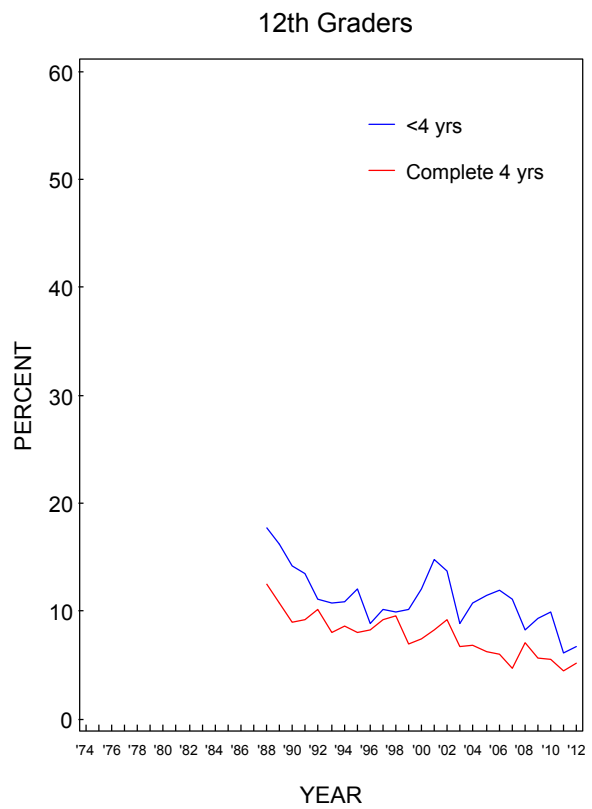
**FIGURE 247**  
**Wine Coolers: Trends in 2-Week Prevalence of Having 5 or More Drinks in a Row by Gender**



Source. The Monitoring the Future study, the University of Michigan.

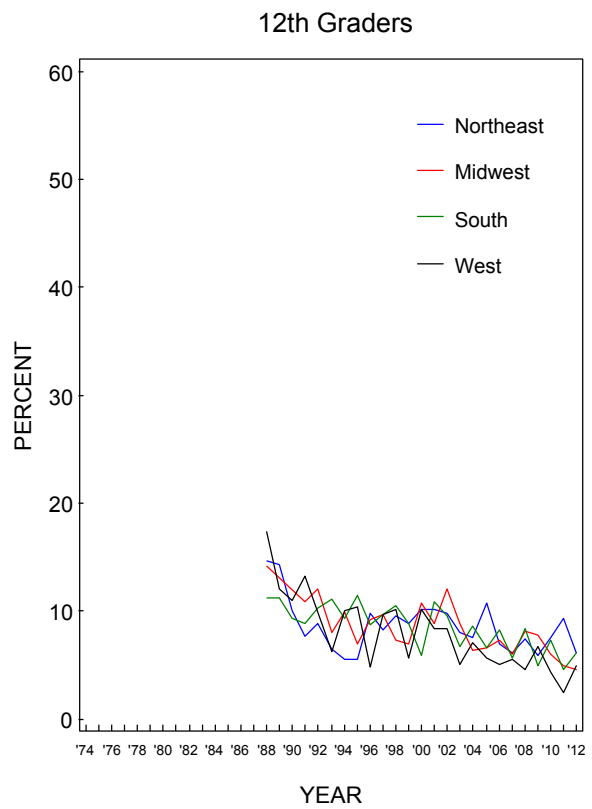


**FIGURE 248**  
**Wine Coolers: Trends in 2-Week Prevalence of Having 5 or More Drinks in a Row by College Plans**



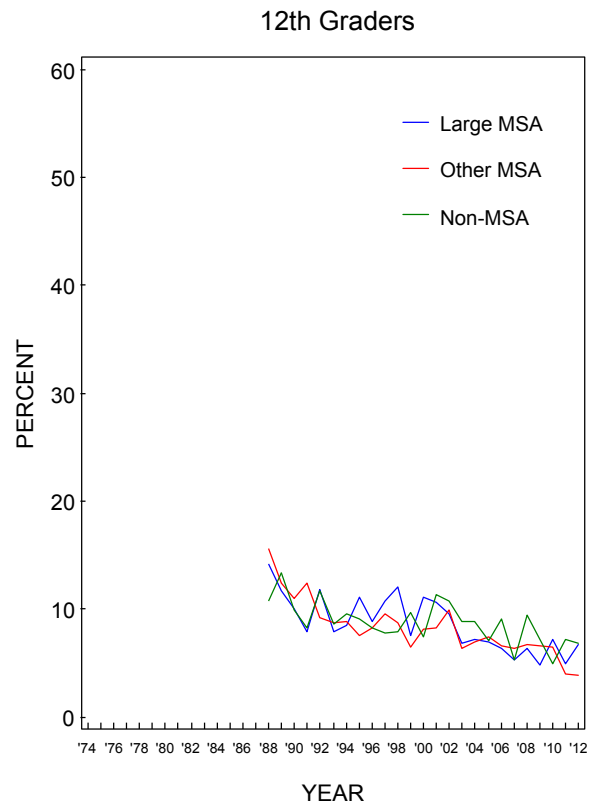
Source. The Monitoring the Future study, the University of Michigan.

**FIGURE 249**  
**Wine Coolers: Trends in 2-Week Prevalence of Having 5 or More Drinks in a Row by Region**



Source. The Monitoring the Future study, the University of Michigan.

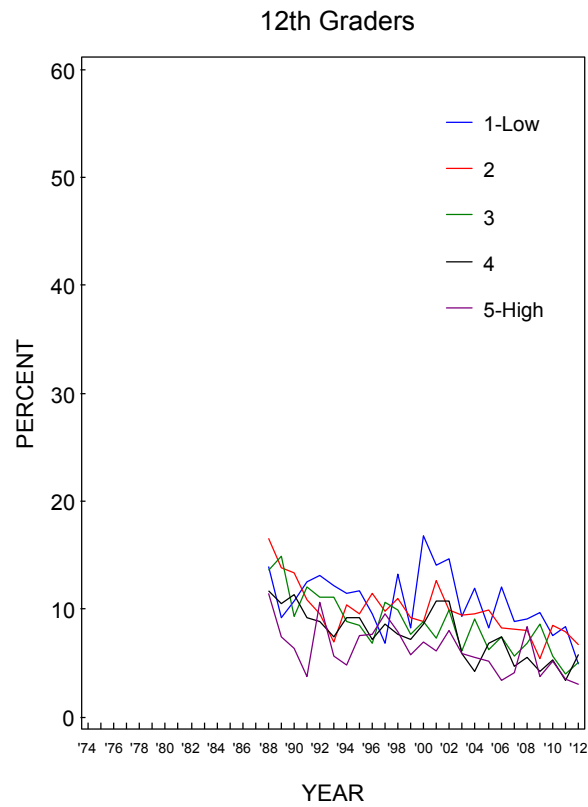
**FIGURE 250**  
**Wine Coolers: Trends in 2-Week Prevalence of Having 5 or More Drinks in a Row by Population Density**



Source. The Monitoring the Future study, the University of Michigan.

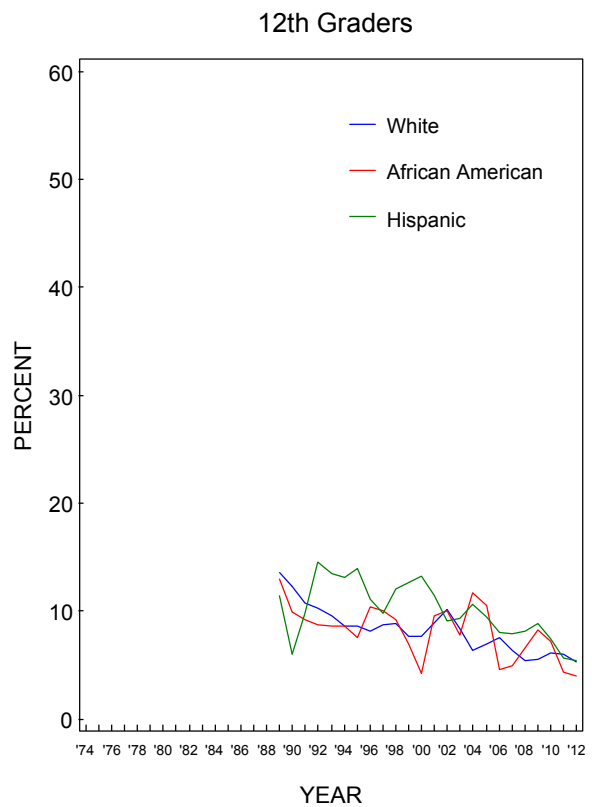
**FIGURE 251**

**Wine Coolers: Trends in 2-Week Prevalence of Having 5 or More Drinks in a Row by Average Education Level of Parents**



Source. The Monitoring the Future study, the University of Michigan.

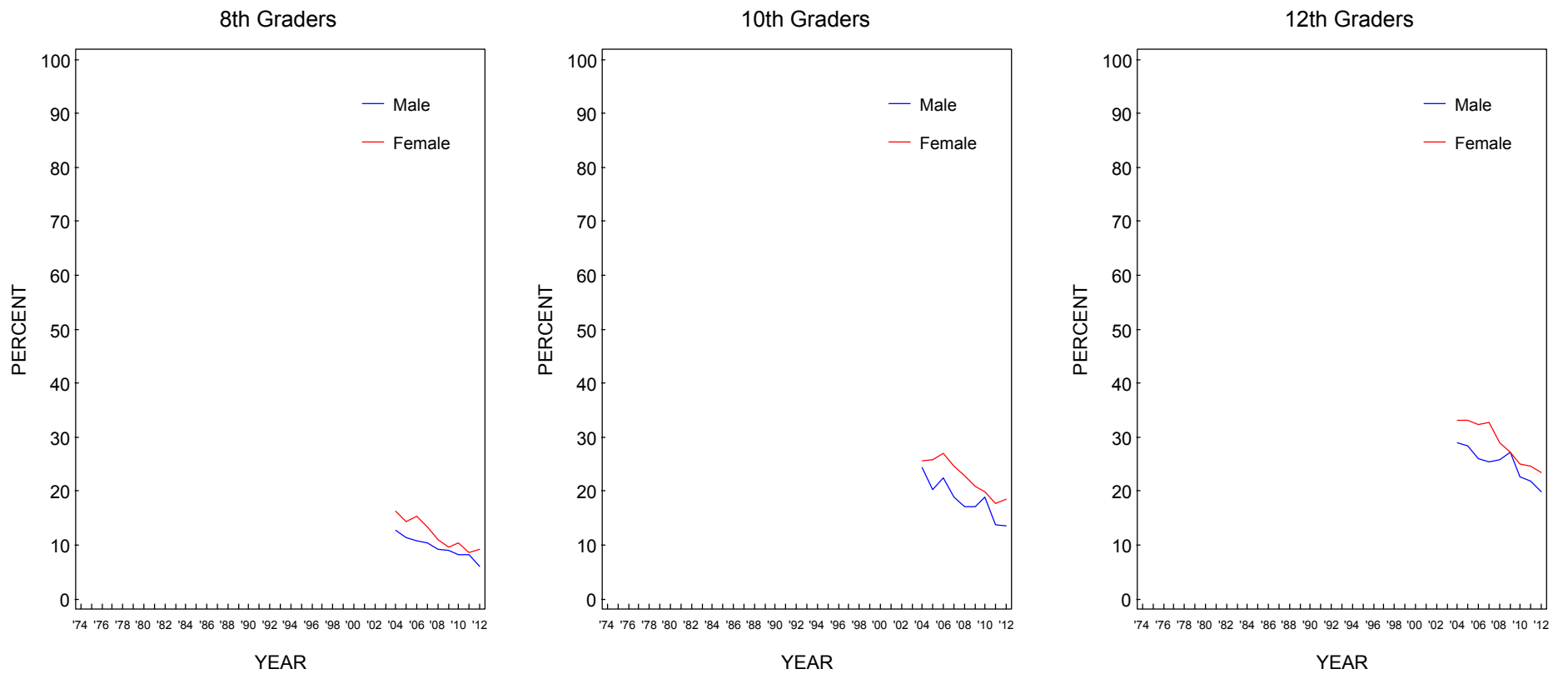
**FIGURE 252**  
**Wine Coolers: Trends in 2-Week Prevalence of Having 5 or More Drinks in a Row by Race/Ethnicity\***



Source. The Monitoring the Future study, the University of Michigan.

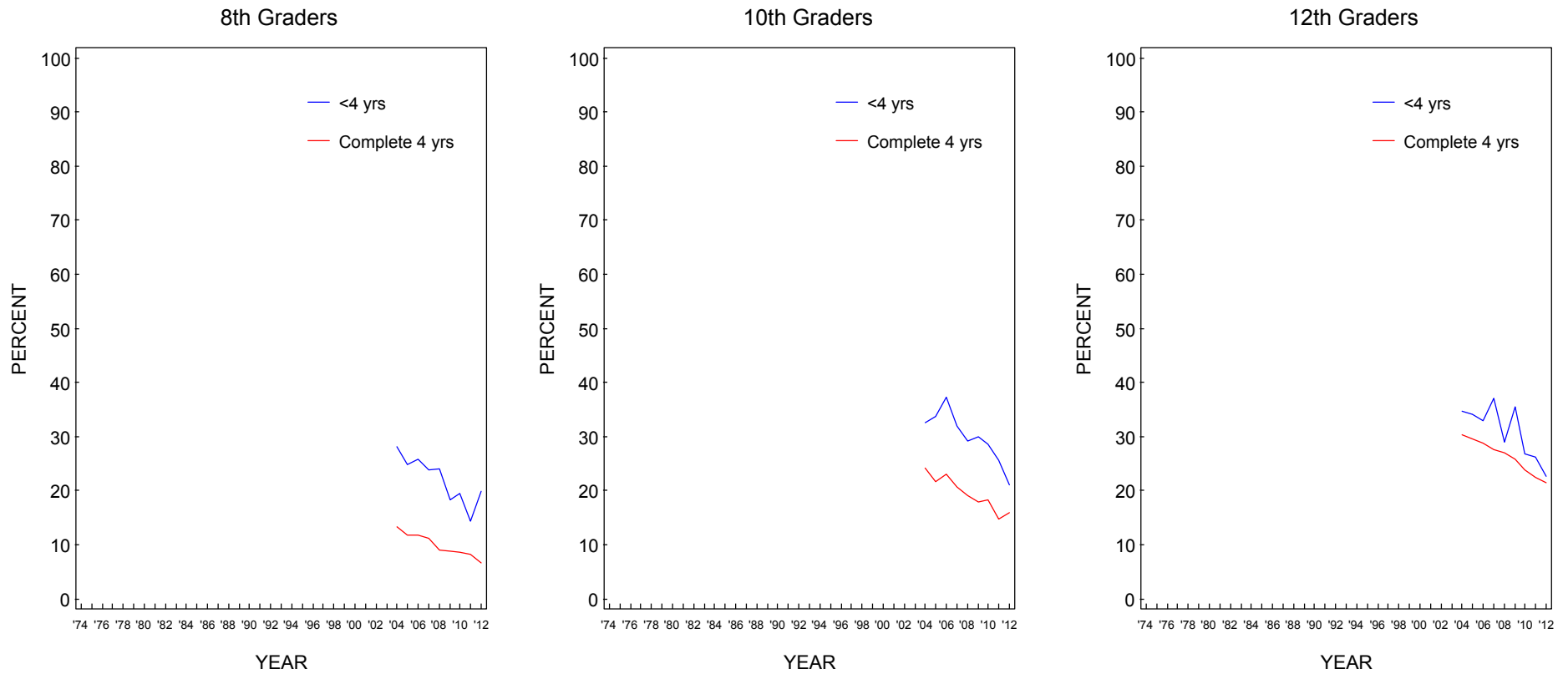
\*To derive percentages for each racial subgroup, data for the specified year and the previous year have been combined to increase subgroup sample sizes and thus provide more stable estimates.

**FIGURE 253**  
**Flavored Alcoholic Beverages: Trends in 30-Day Prevalence by Gender**



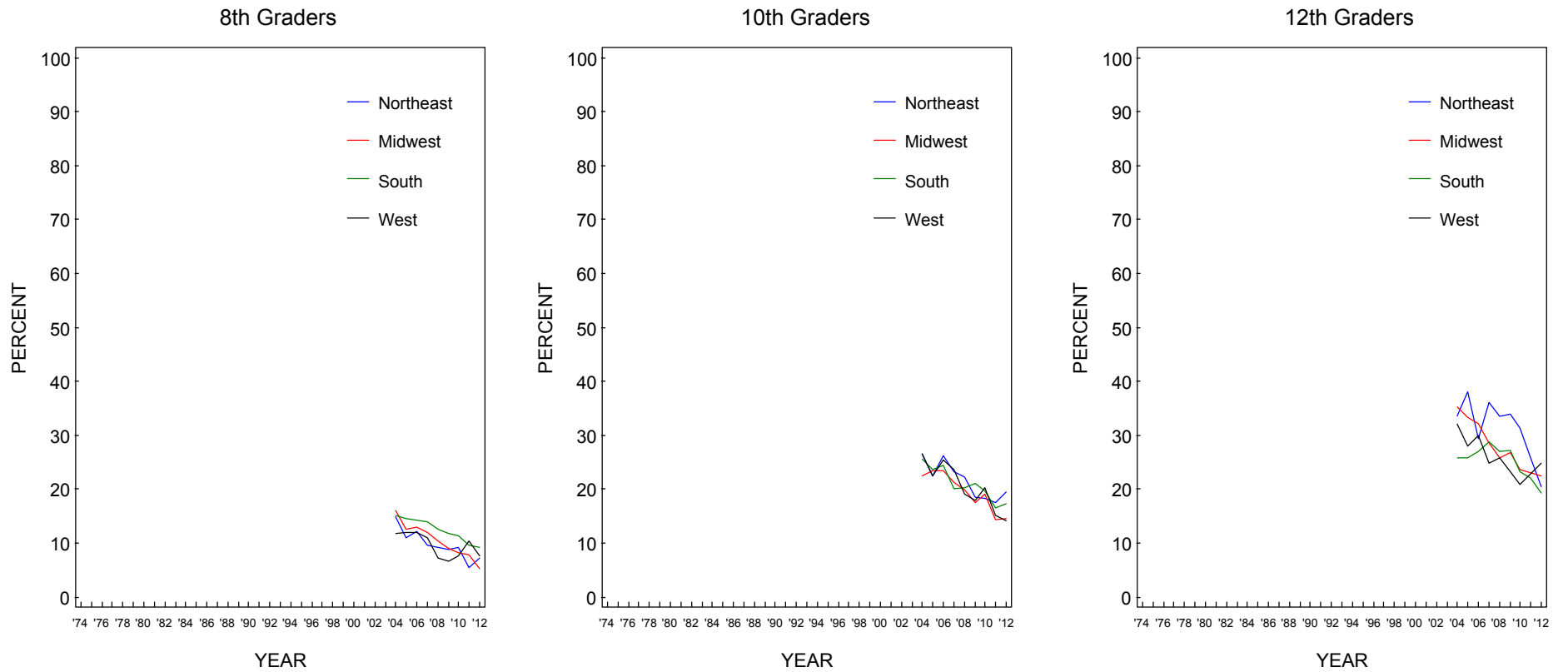
Source. The Monitoring the Future study, the University of Michigan.

**FIGURE 254**  
**Flavored Alcoholic Beverages: Trends in 30-Day Prevalence by College Plans**



Source. The Monitoring the Future study, the University of Michigan.

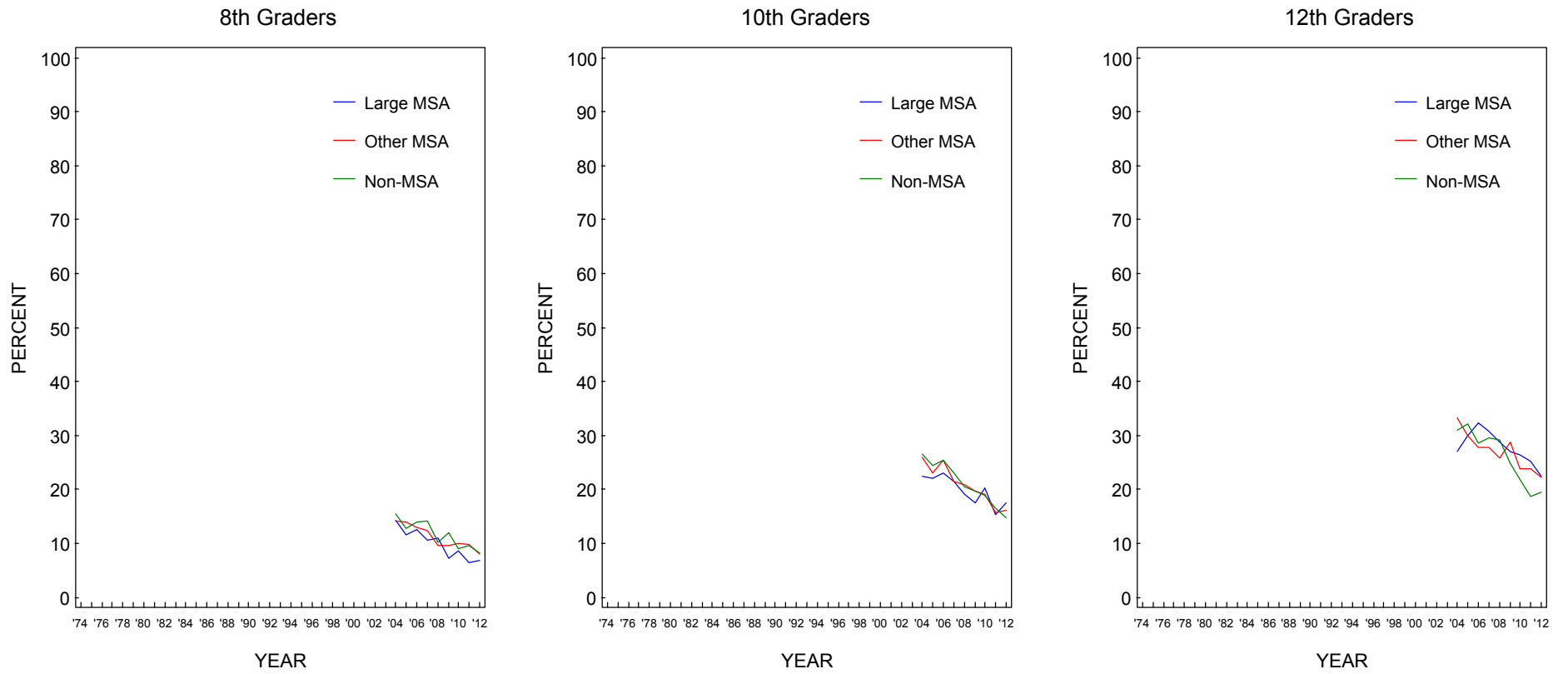
**FIGURE 255**  
**Flavored Alcoholic Beverages: Trends in 30-Day Prevalence by Region**



Source. The Monitoring the Future study, the University of Michigan.

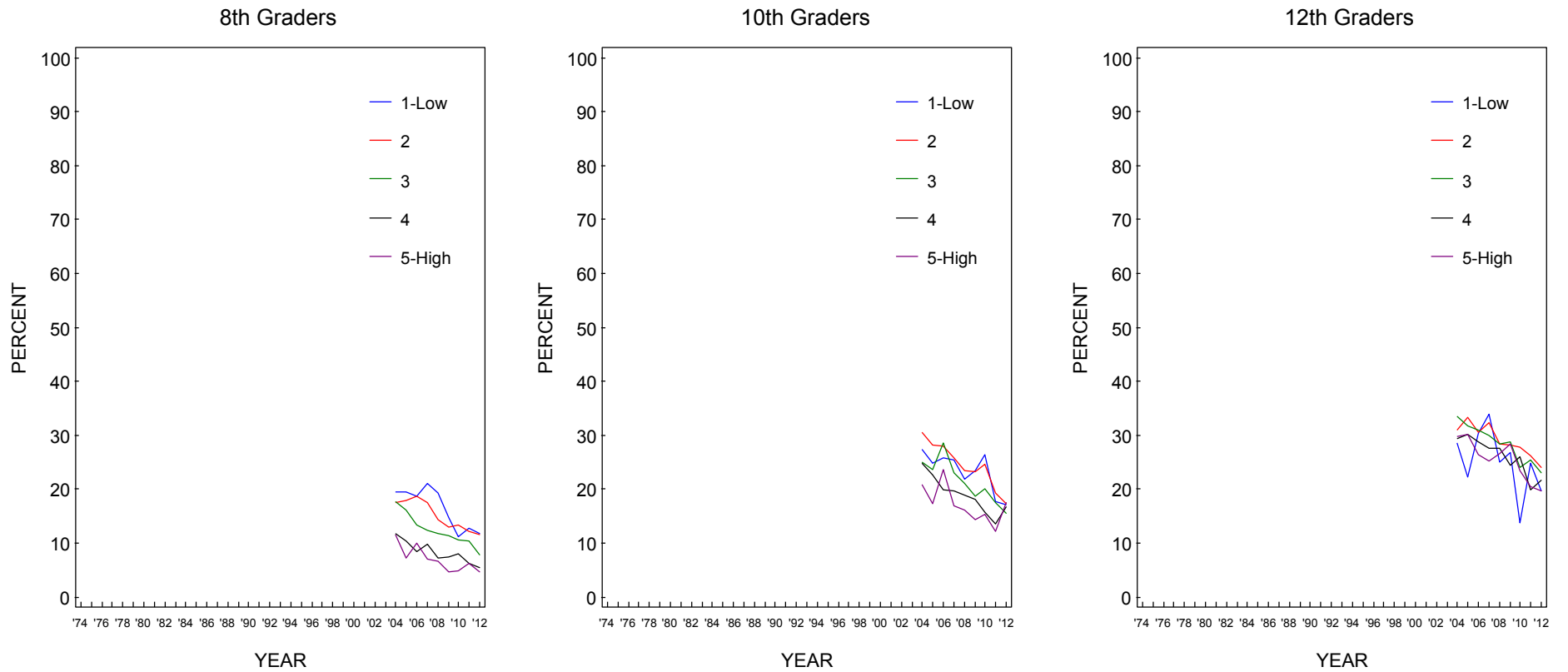


**FIGURE 256**  
**Flavored Alcoholic Beverages: Trends in 30-Day Prevalence by Population Density**



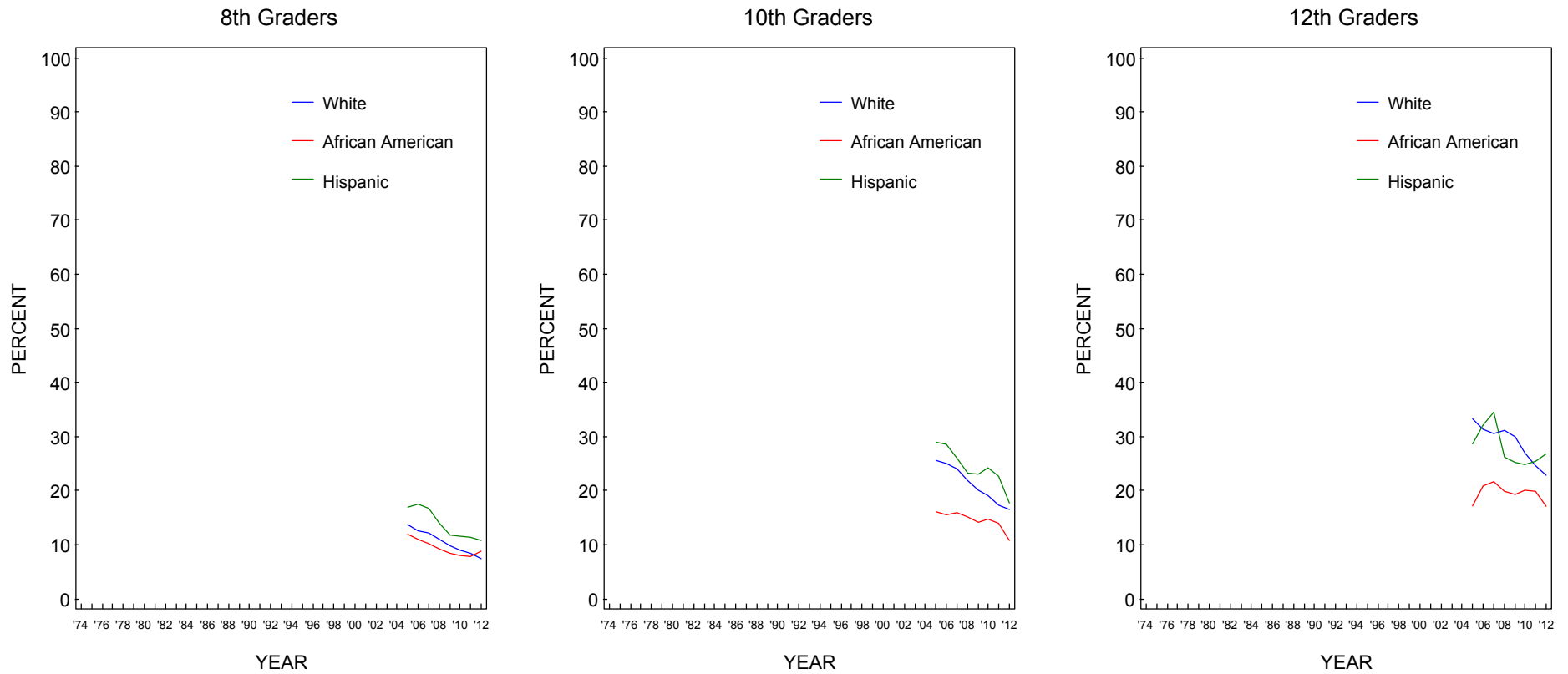
Source. The Monitoring the Future study, the University of Michigan.

**FIGURE 257**  
**Flavored Alcoholic Beverages: Trends in 30-Day Prevalence by Average Education Level of Parents**



Source. The Monitoring the Future study, the University of Michigan.

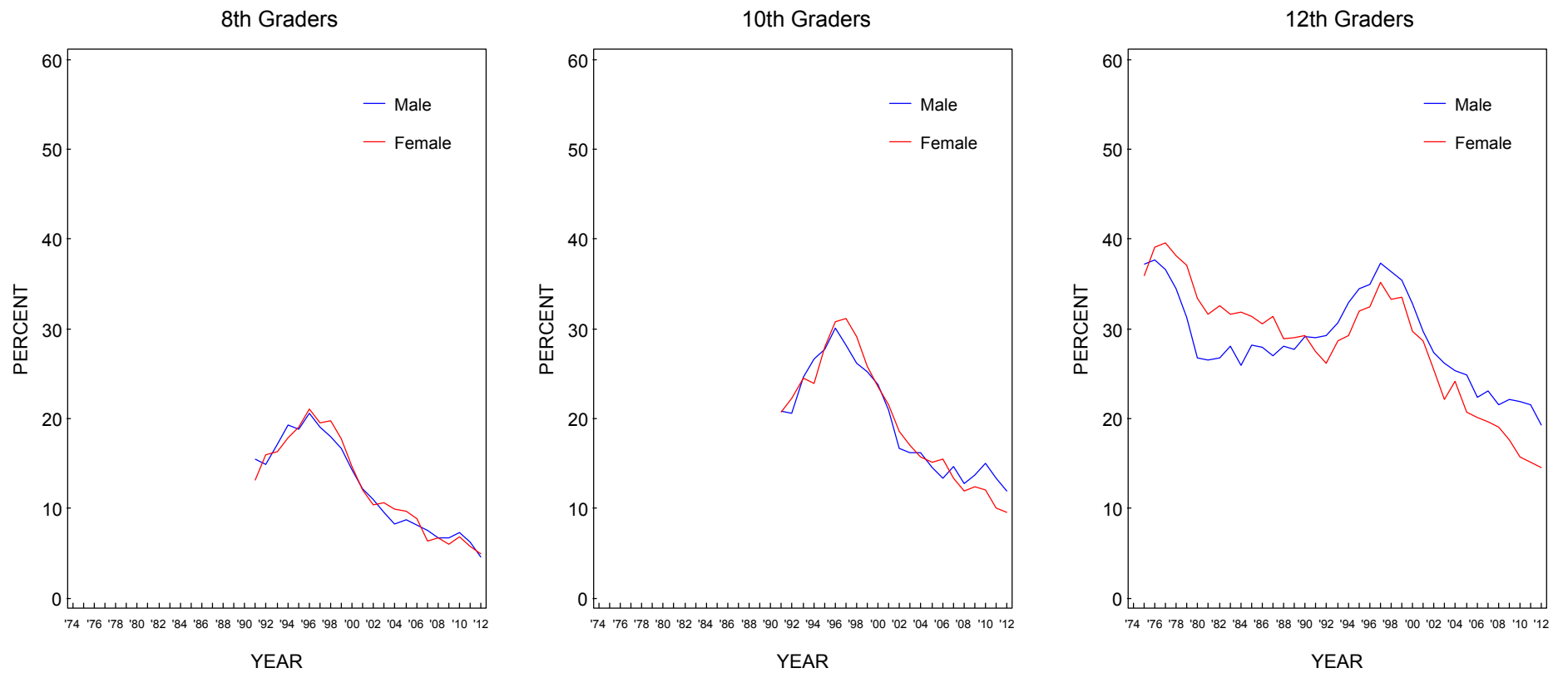
**FIGURE 258**  
**Flavored Alcoholic Beverages: Trends in 30-Day Prevalence by Race/Ethnicity\***



Source. The Monitoring the Future study, the University of Michigan.

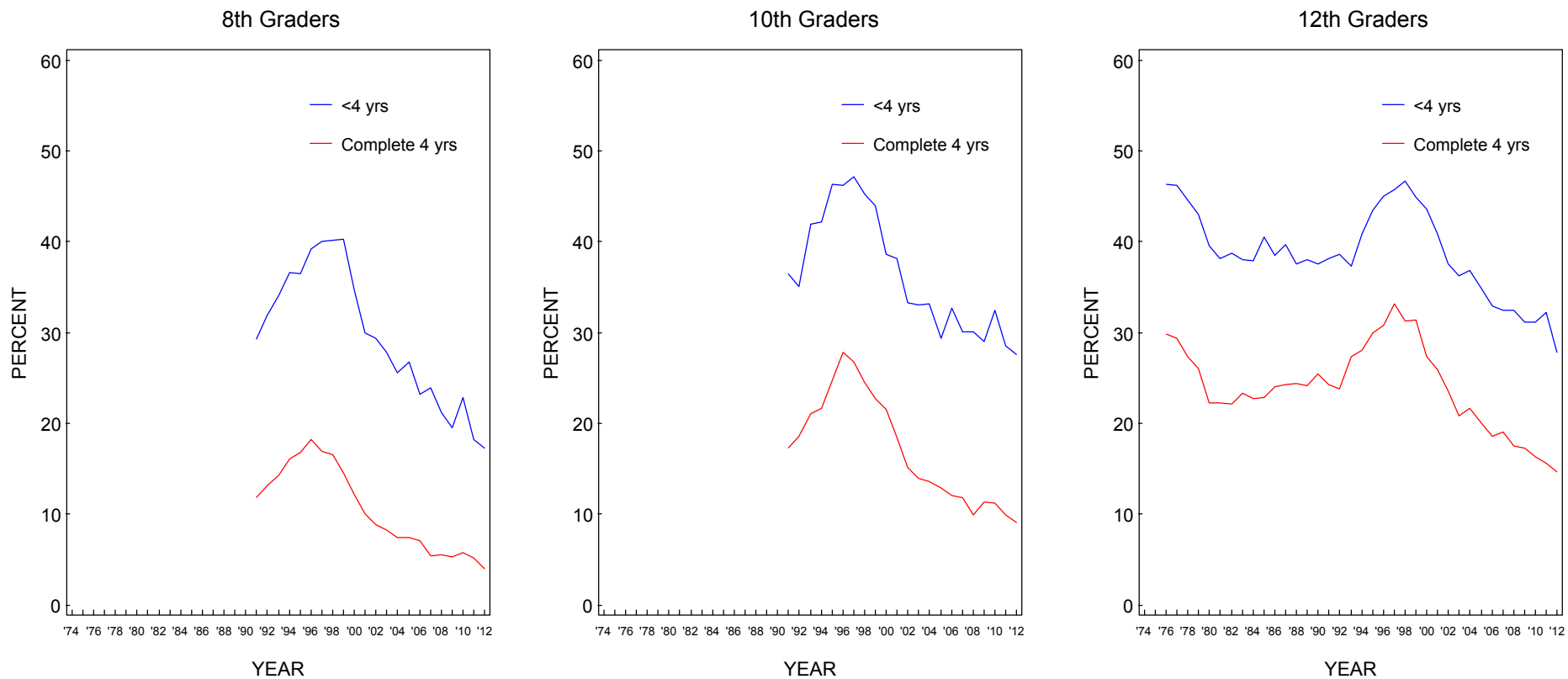
\*To derive percentages for each racial subgroup, data for the specified year and the previous year have been combined to increase subgroup sample sizes and thus provide more stable estimates.

**FIGURE 259**  
**Cigarettes: Trends in 30-Day Prevalence by Gender**



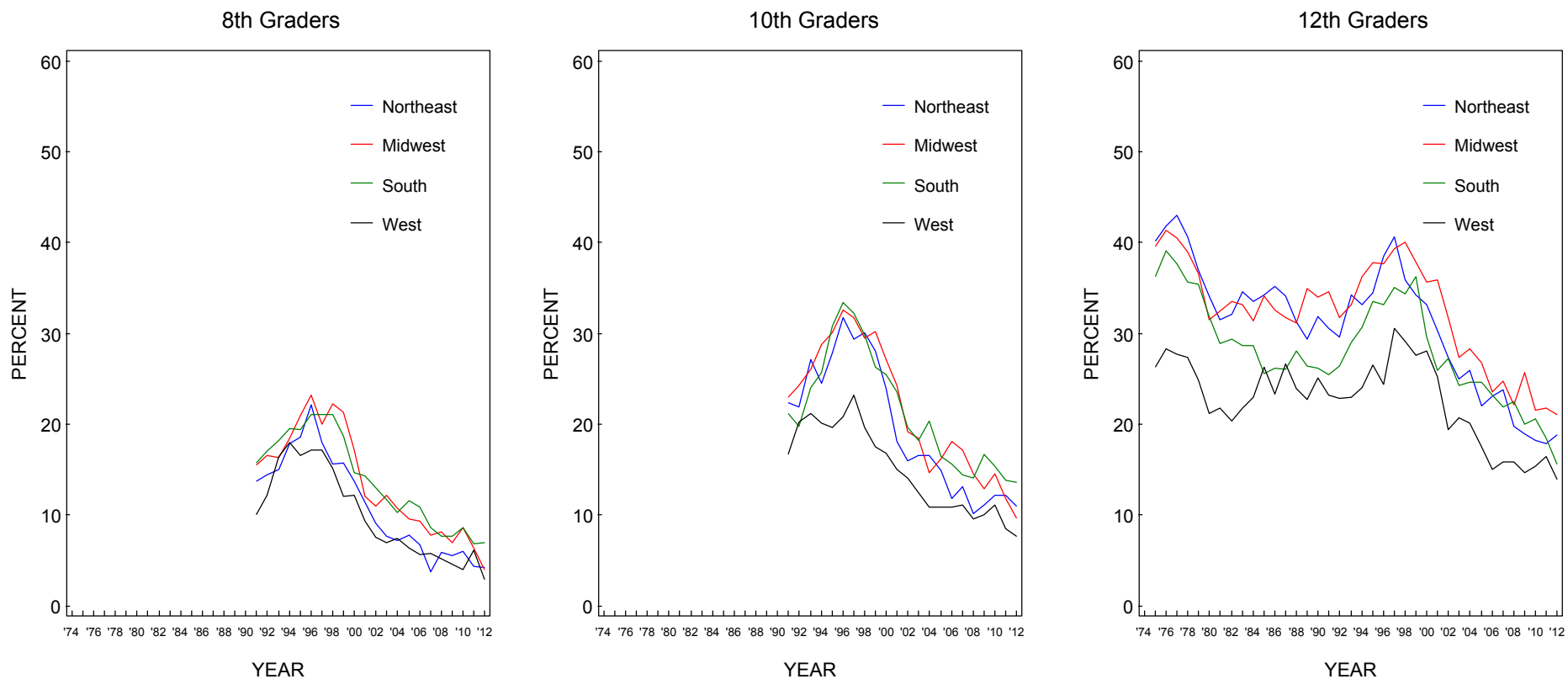
Source. The Monitoring the Future study, the University of Michigan.

**FIGURE 260**  
**Cigarettes: Trends in 30-Day Prevalence by College Plans**



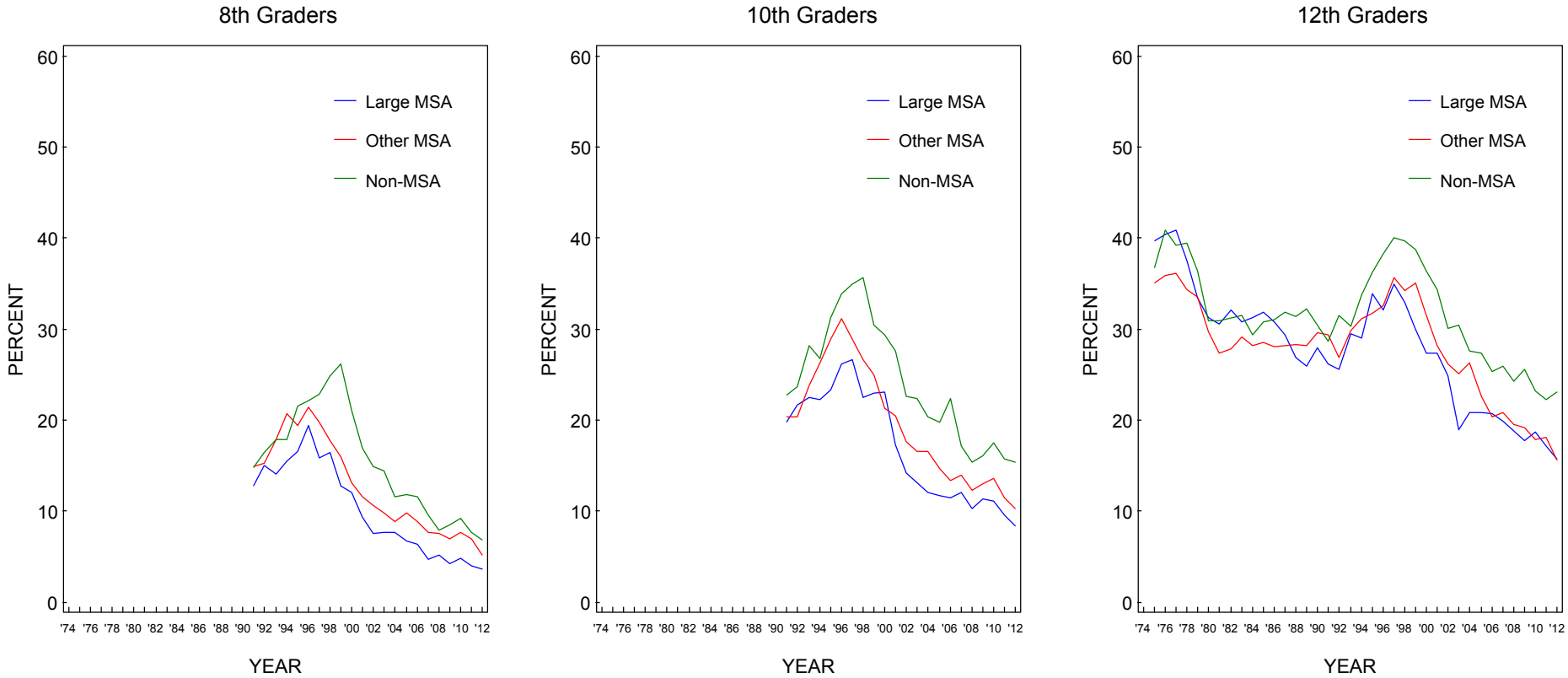
Source. The Monitoring the Future study, the University of Michigan.

**FIGURE 261**  
**Cigarettes: Trends in 30-Day Prevalence by Region**



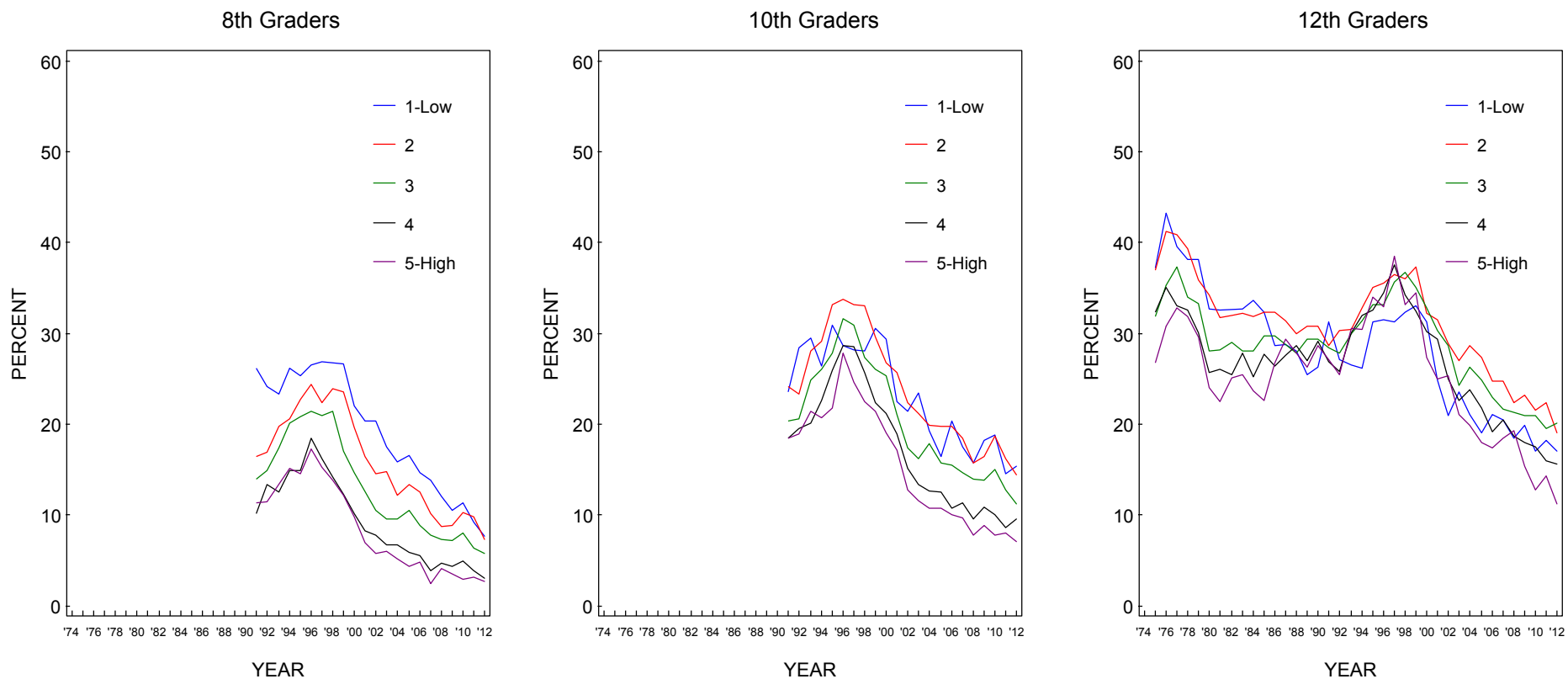
Source. The Monitoring the Future study, the University of Michigan.

**FIGURE 262**  
**Cigarettes: Trends in 30-Day Prevalence by Population Density**



Source. The Monitoring the Future study, the University of Michigan.

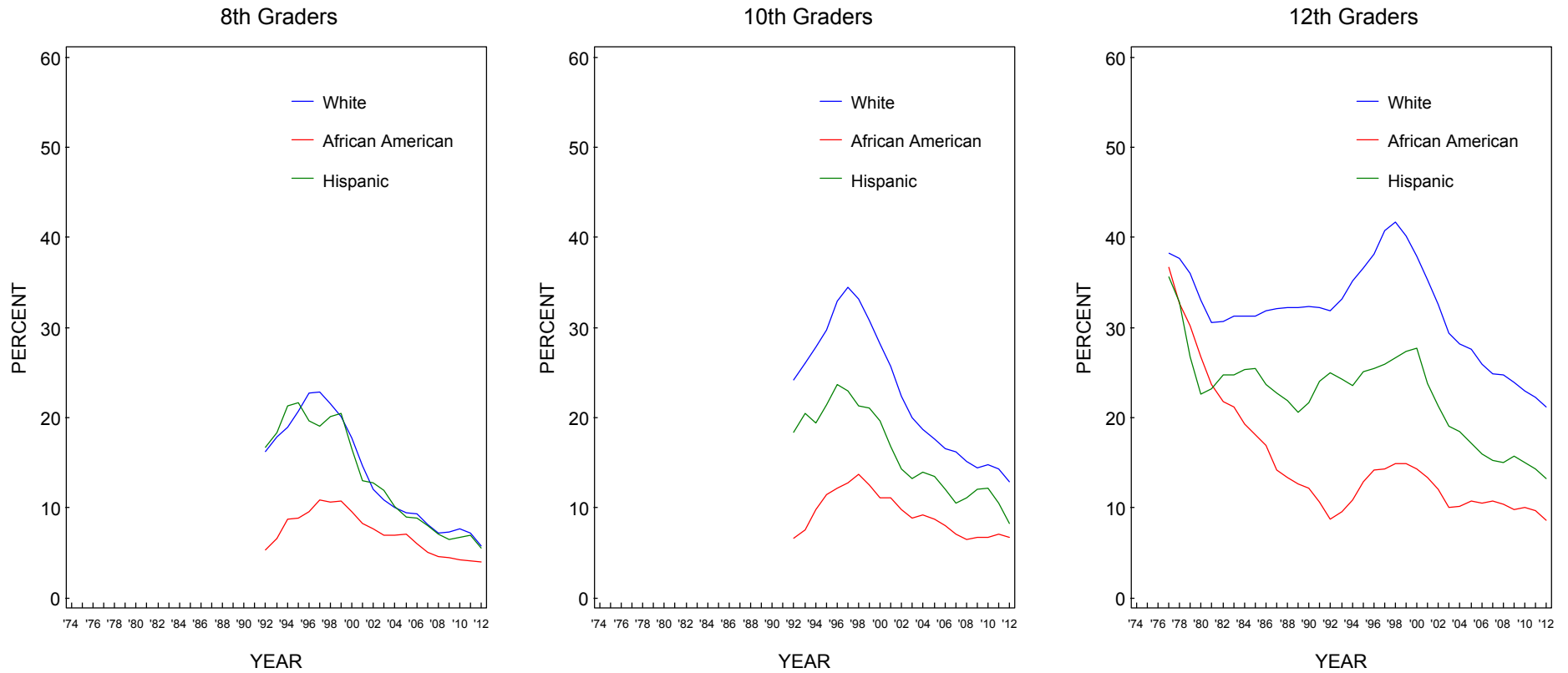
**FIGURE 263**  
**Cigarettes: Trends in 30-Day Prevalence by Average Education Level of Parents**



Source. The Monitoring the Future study, the University of Michigan.



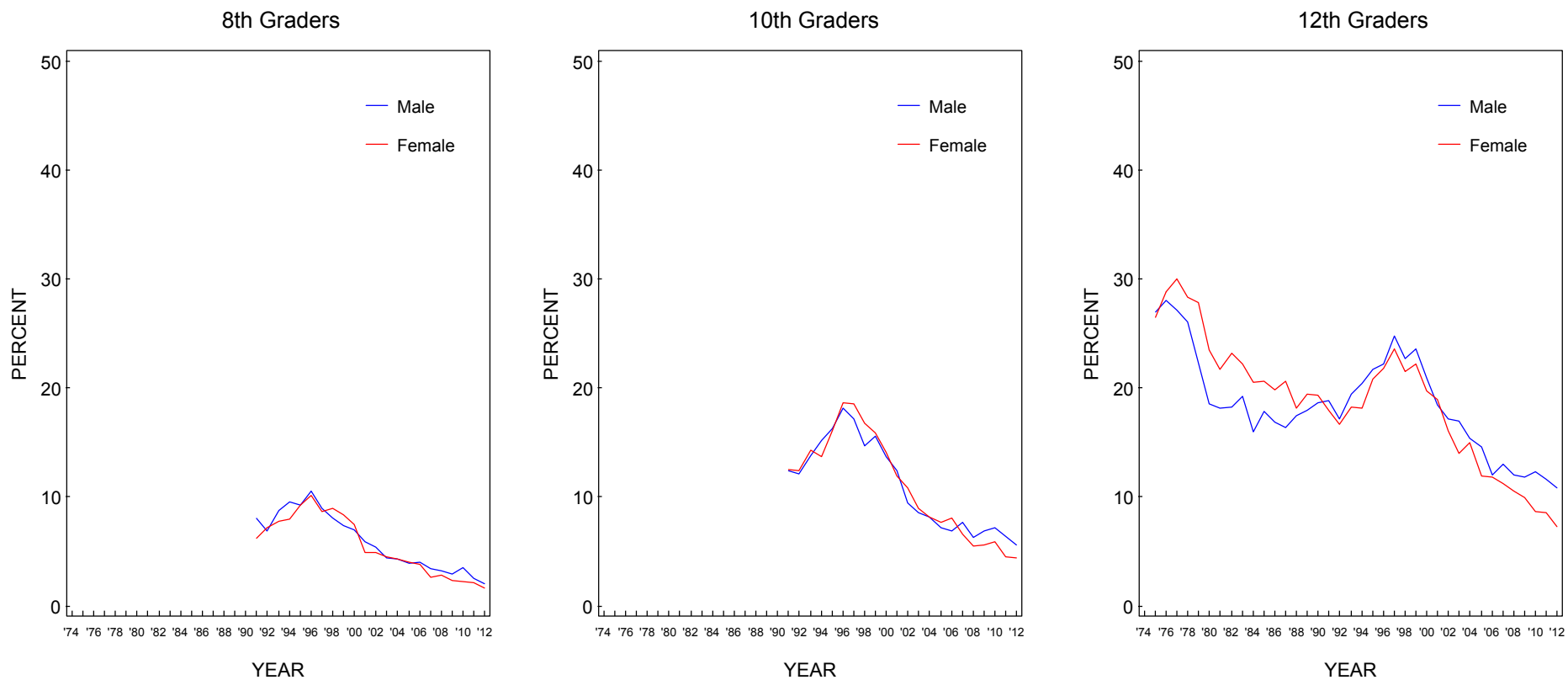
**FIGURE 264**  
**Cigarettes: Trends in 30-Day Prevalence by Race/Ethnicity\***



Source. The Monitoring the Future study, the University of Michigan.

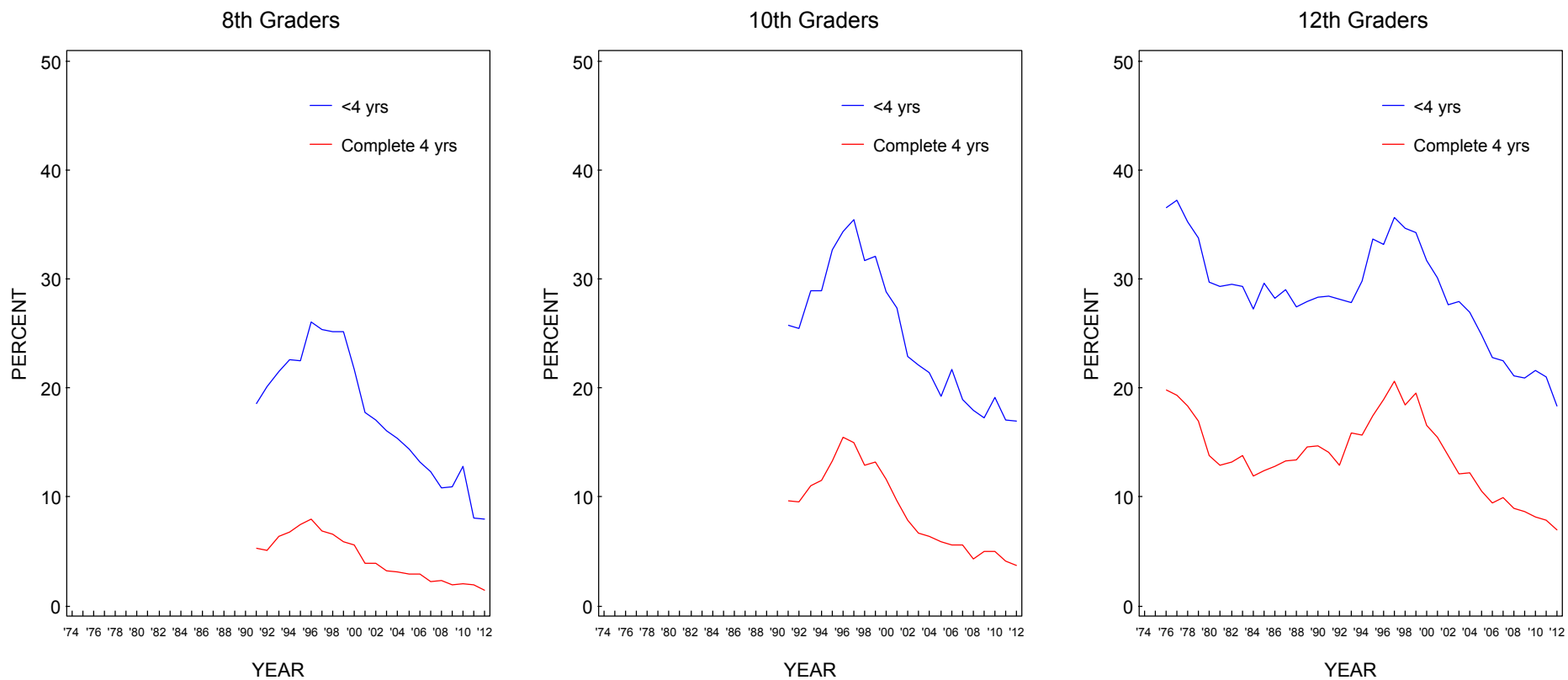
\*To derive percentages for each racial subgroup, data for the specified year and the previous year have been combined to increase subgroup sample sizes and thus provide more stable estimates.

**FIGURE 265**  
**Cigarettes: Trends in 30-Day Prevalence of Daily Use by Gender**



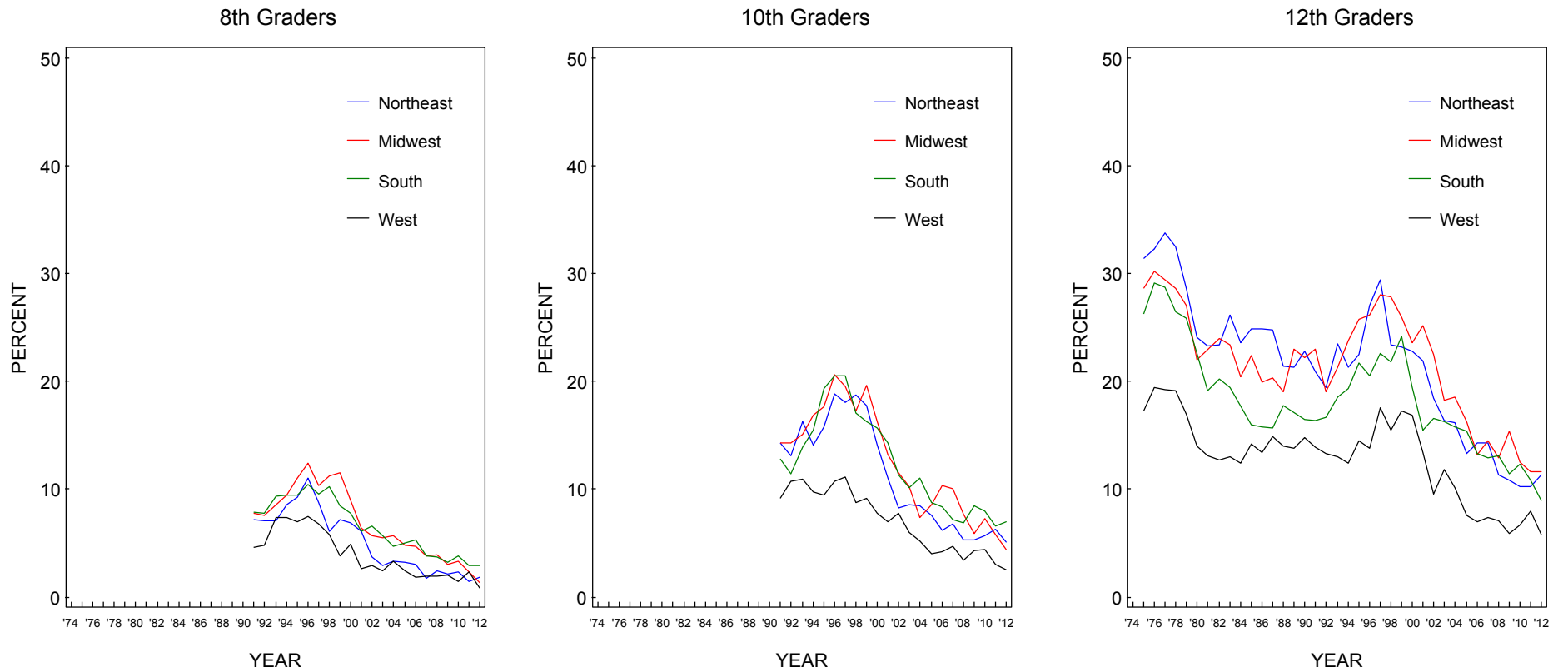
Source. The Monitoring the Future study, the University of Michigan.

**FIGURE 266**  
**Cigarettes: Trends in 30-Day Prevalence of Daily Use by College Plans**



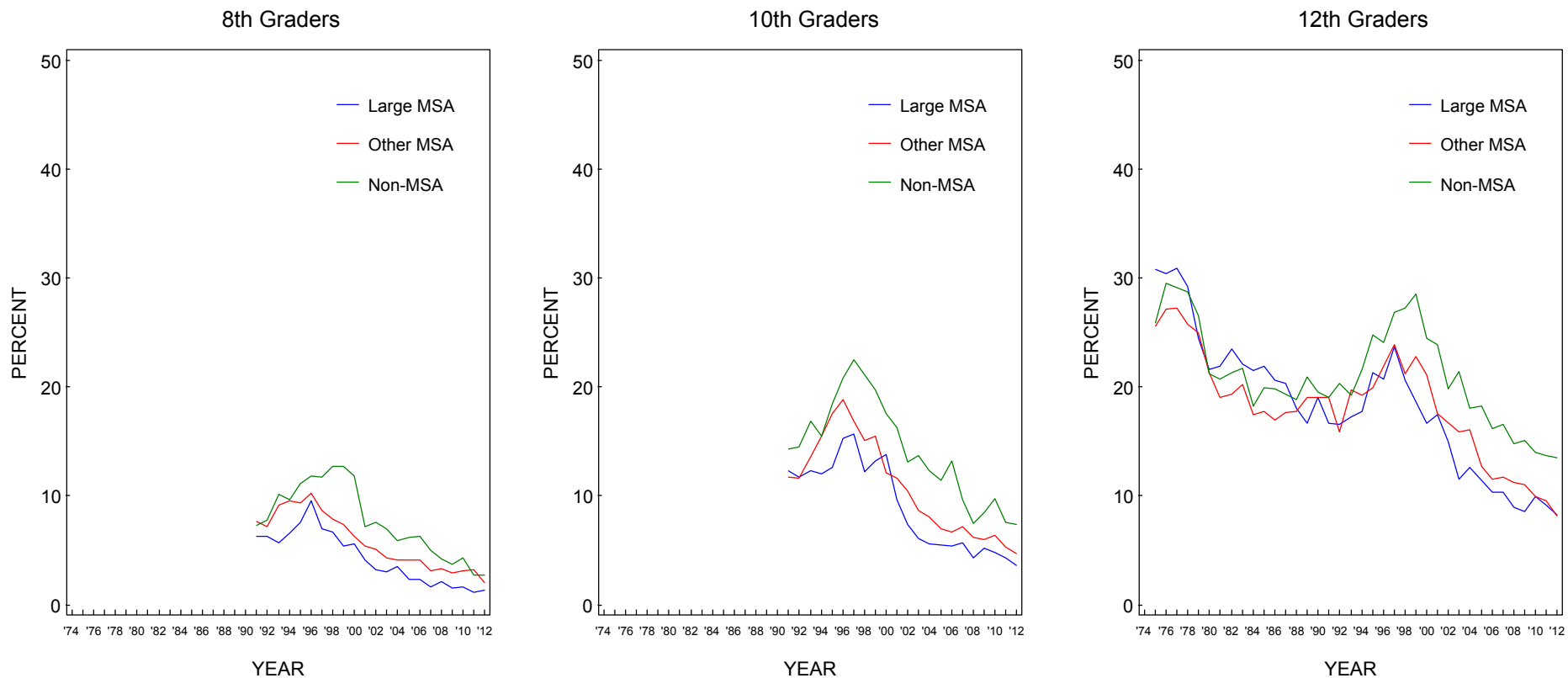
Source. The Monitoring the Future study, the University of Michigan.

**FIGURE 267**  
**Cigarettes: Trends in 30-Day Prevalence of Daily Use by Region**



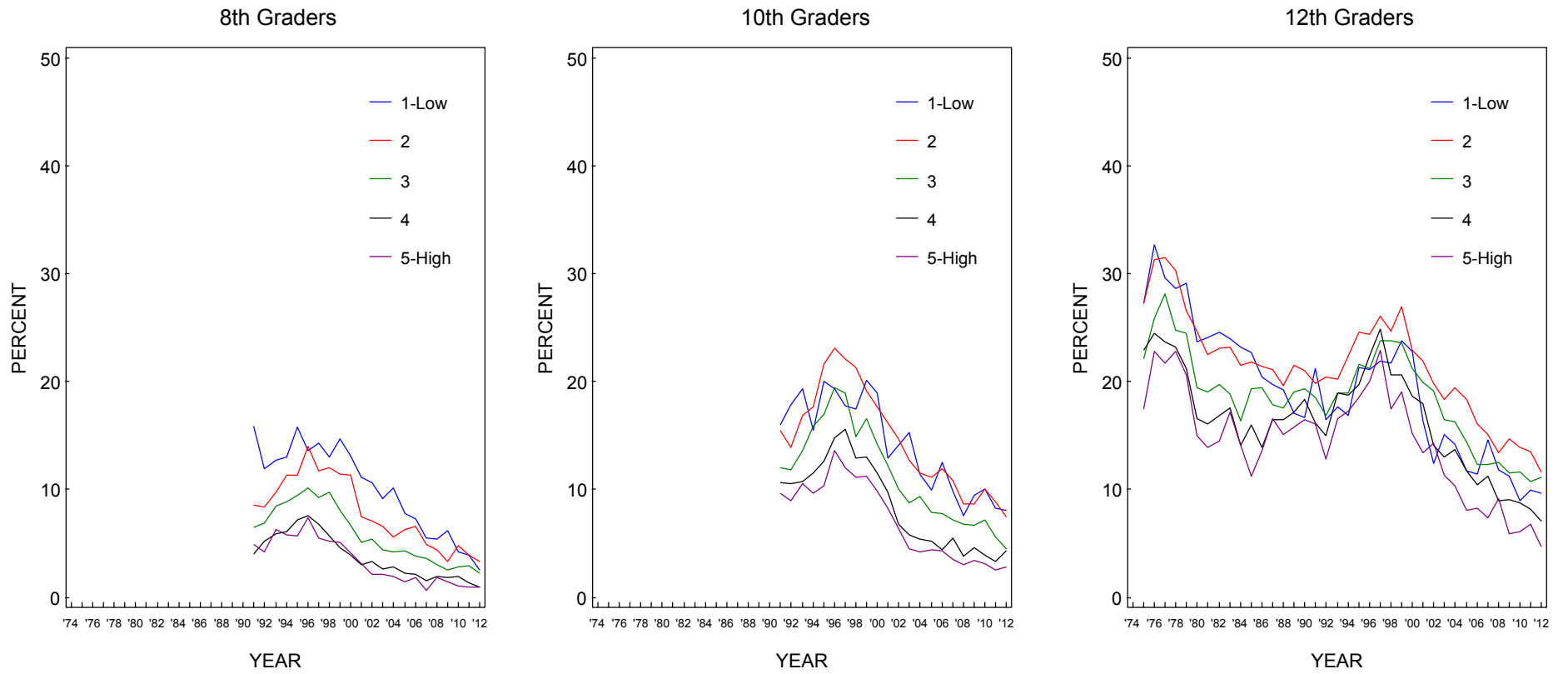
Source. The Monitoring the Future study, the University of Michigan.

**FIGURE 268**  
**Cigarettes: Trends in 30-Day Prevalence of Daily Use by Population Density**



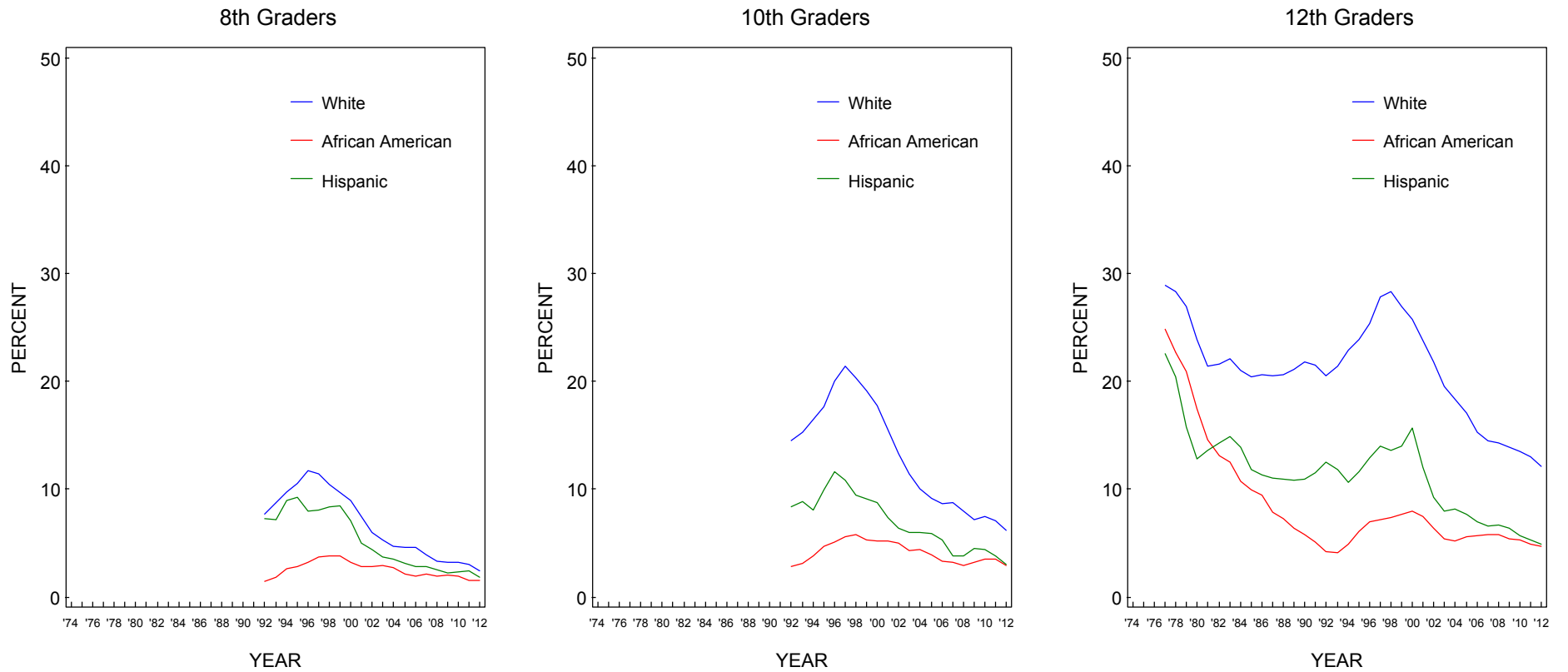
Source. The Monitoring the Future study, the University of Michigan.

**FIGURE 269**  
**Cigarettes: Trends in 30-Day Prevalence of Daily Use by Average Education Level of Parents**



Source. The Monitoring the Future study, the University of Michigan.

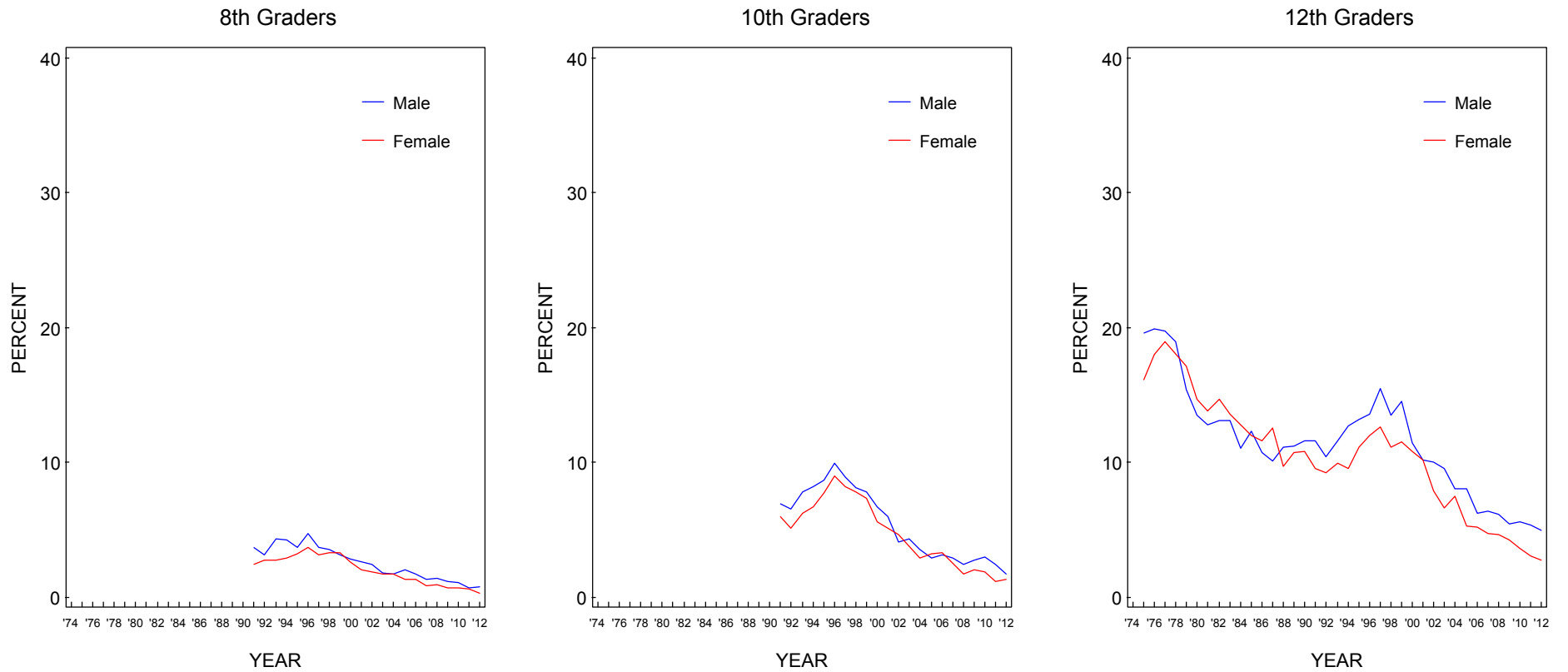
**FIGURE 270**  
**Cigarettes: Trends in 30-Day Prevalence of Daily Use by Race/Ethnicity\***



Source. The Monitoring the Future study, the University of Michigan.

\*To derive percentages for each racial subgroup, data for the specified year and the previous year have been combined to increase subgroup sample sizes and thus provide more stable estimates.

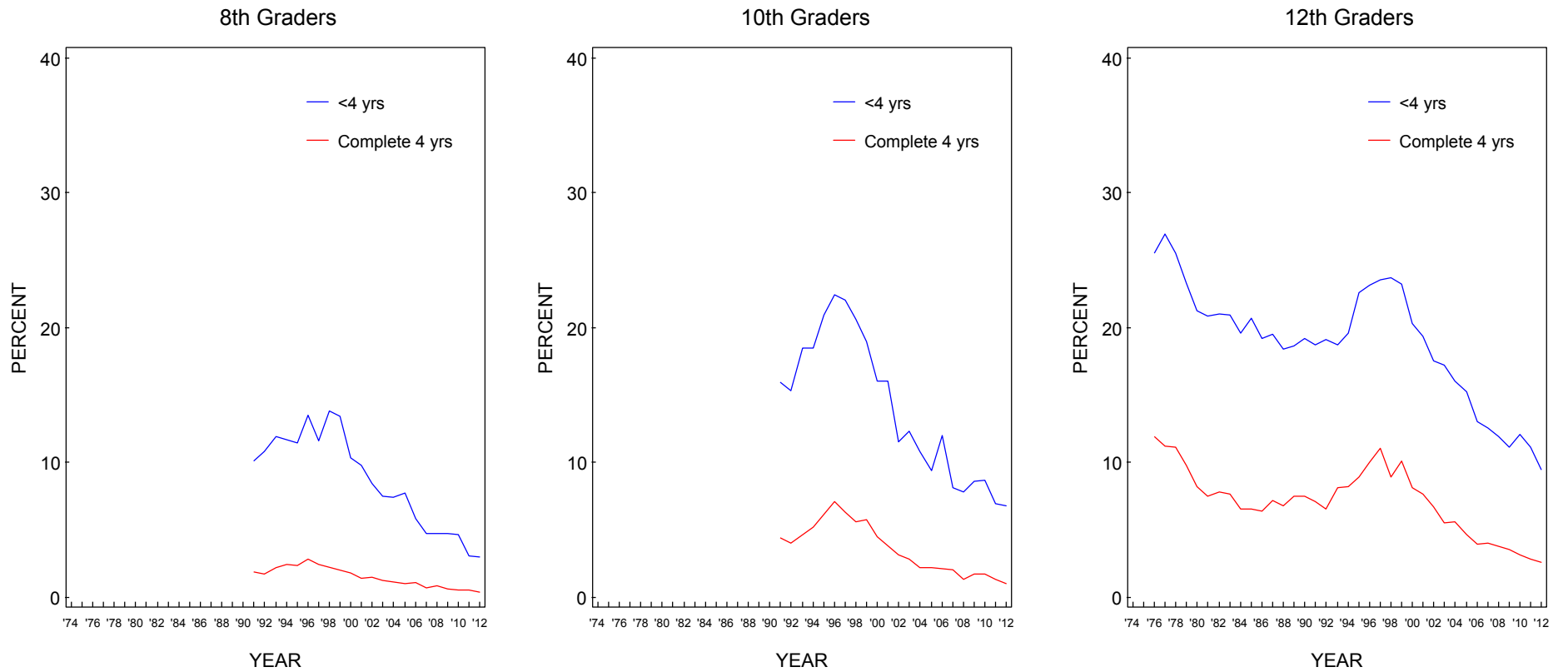
**FIGURE 271**  
**Cigarettes: Trends in Prevalence of Use of Half Pack a Day or More by Gender**



Source. The Monitoring the Future study, the University of Michigan.

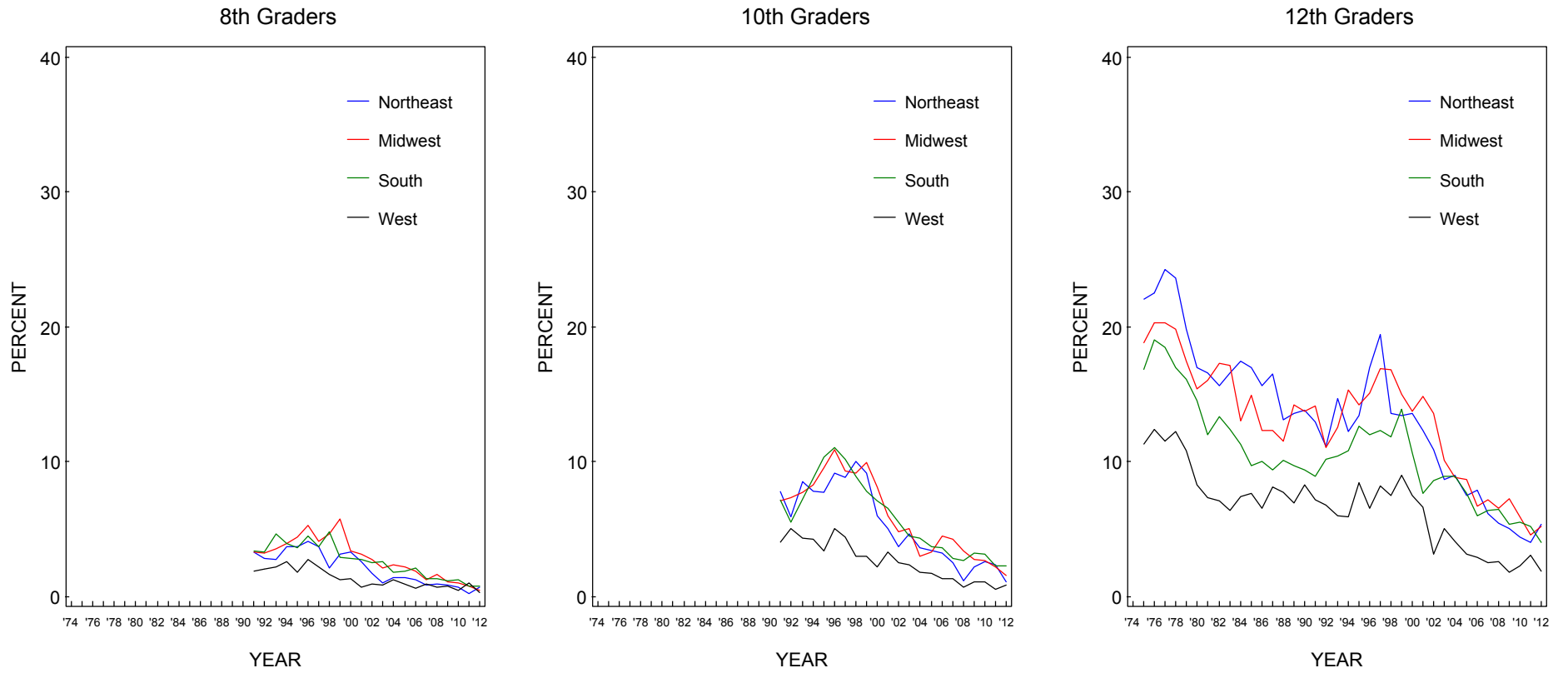


**FIGURE 272**  
**Cigarettes: Trends in Prevalence of Use of Half Pack a Day or More by College Plans**



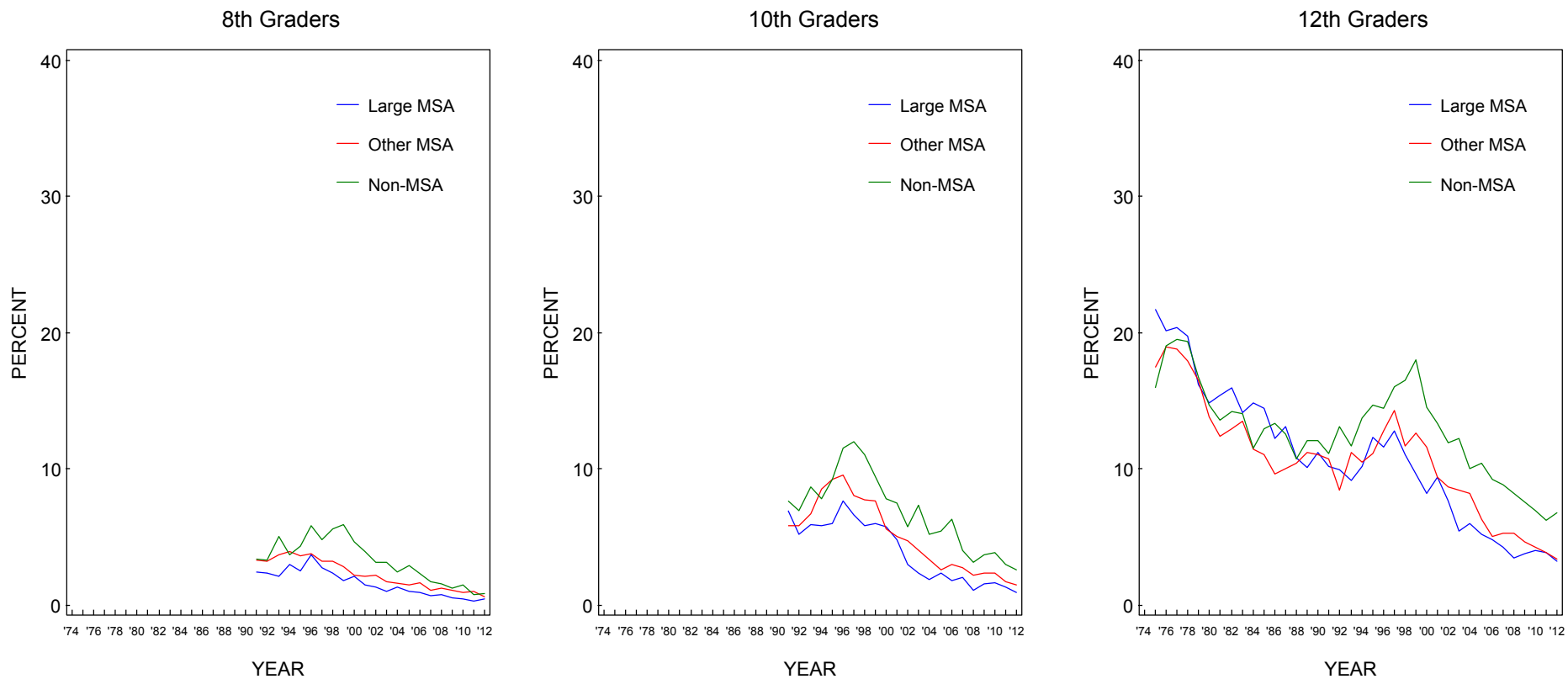
Source. The Monitoring the Future study, the University of Michigan.

**FIGURE 273**  
**Cigarettes: Trends in Prevalence of Use of Half Pack a Day or More by Region**



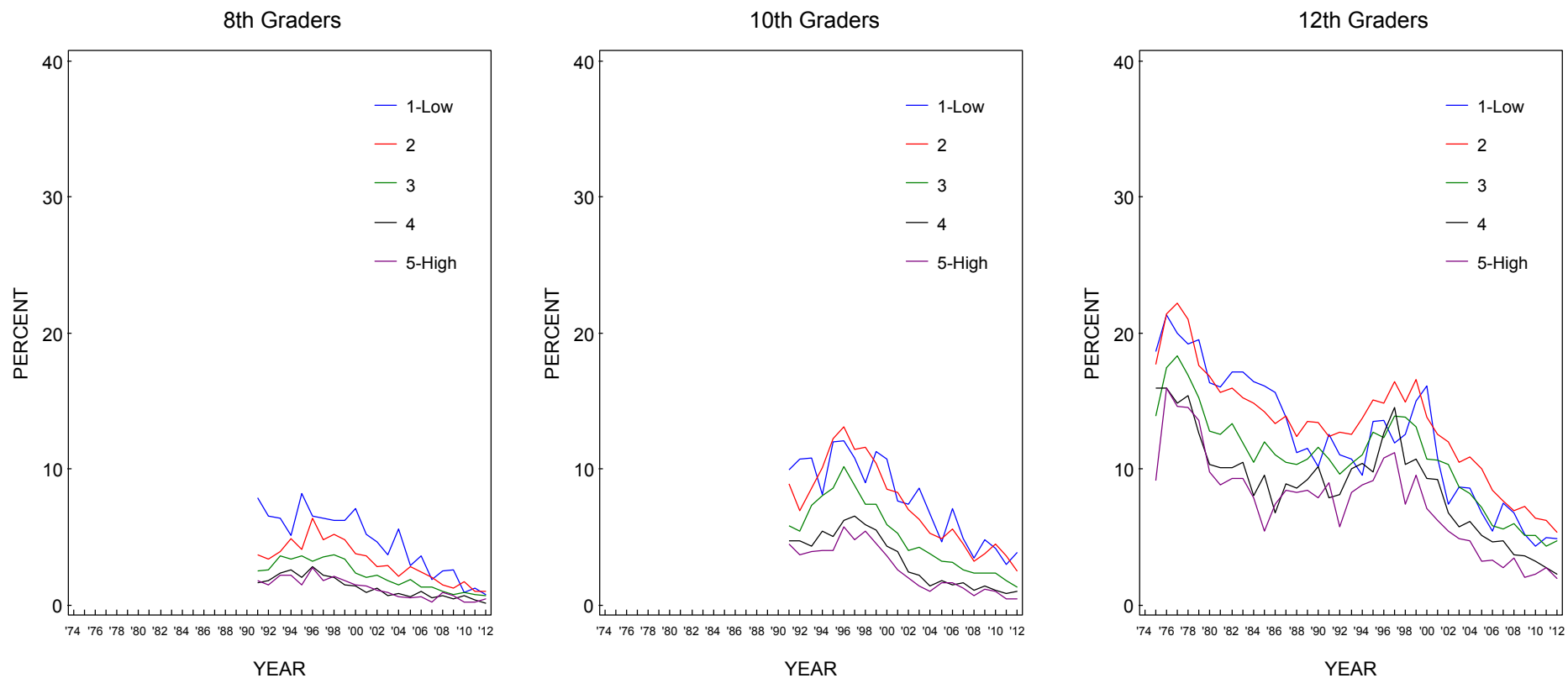
Source. The Monitoring the Future study, the University of Michigan.

**FIGURE 274**  
**Cigarettes: Trends in Prevalence of Use of Half Pack a Day or More by Population Density**



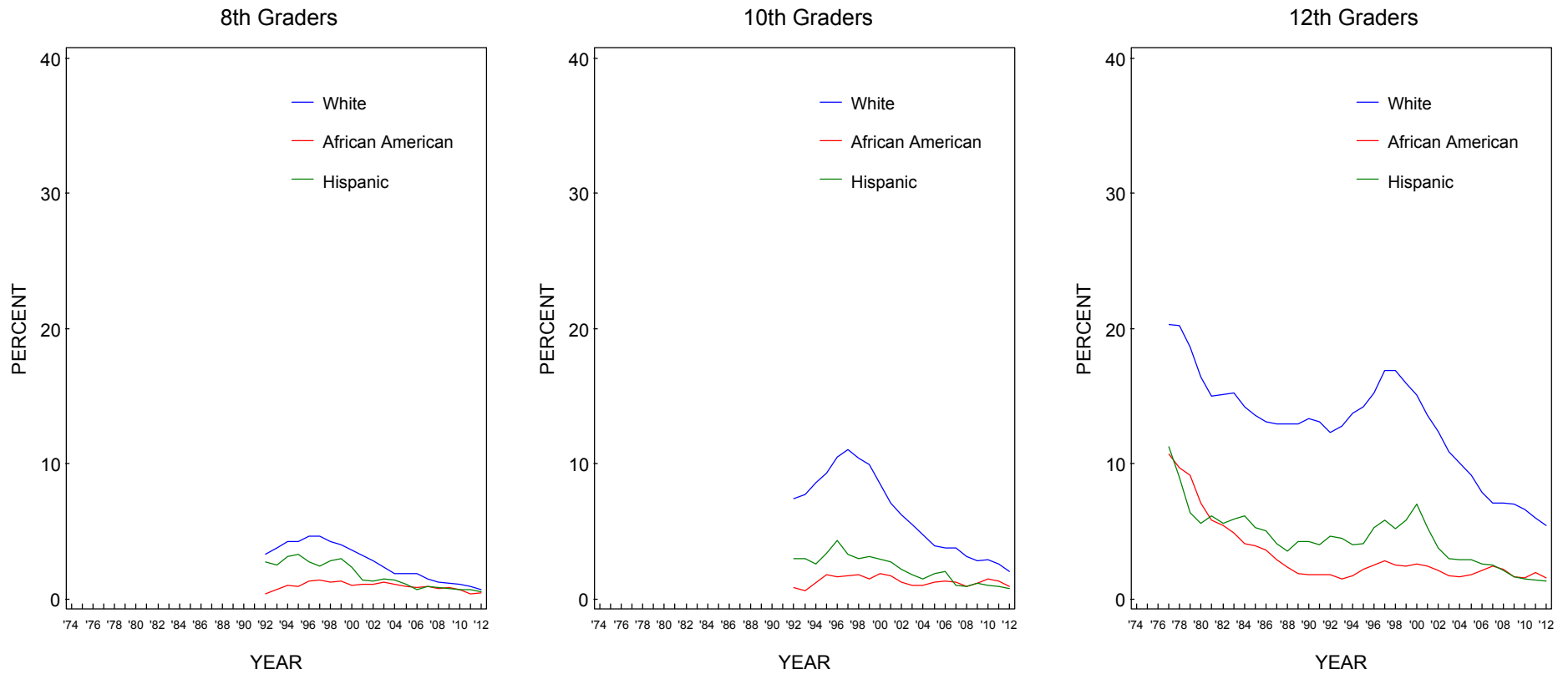
Source. The Monitoring the Future study, the University of Michigan.

**FIGURE 275**  
**Cigarettes: Trends in Prevalence of Use of Half Pack a Day or More by Average Education Level of Parents**



Source. The Monitoring the Future study, the University of Michigan.

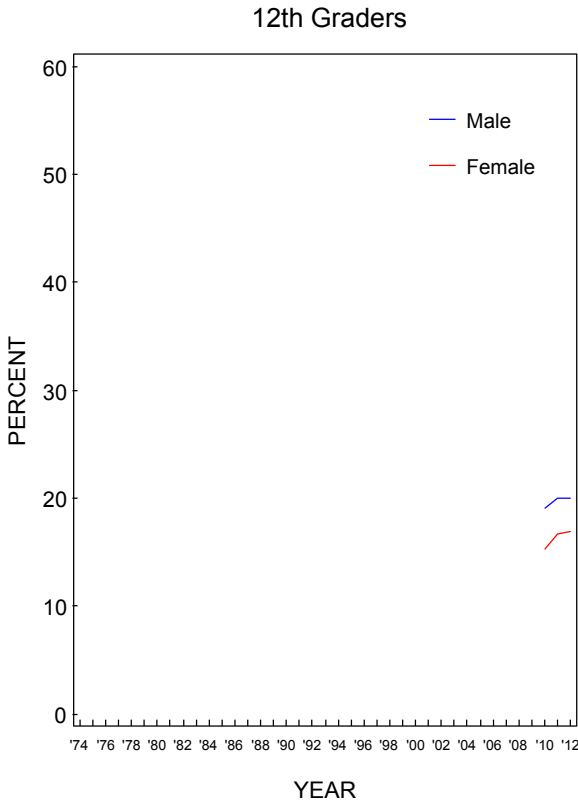
**FIGURE 276**  
**Cigarettes: Trends in Prevalence of Use of Half Pack a Day or More by Race/Ethnicity\***



Source. The Monitoring the Future study, the University of Michigan.

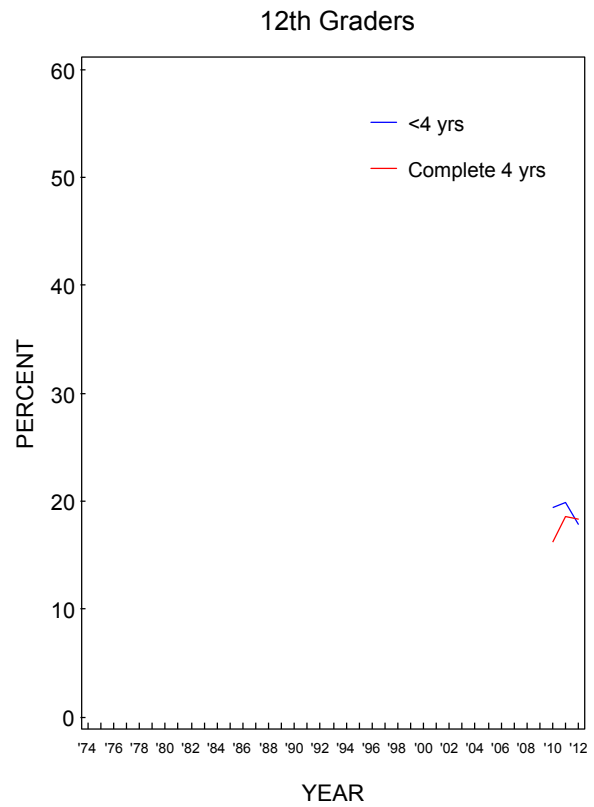
\*To derive percentages for each racial subgroup, data for the specified year and the previous year have been combined to increase subgroup sample sizes and thus provide more stable estimates.

**FIGURE 277**  
**Tobacco using a Hookah: Trends in Annual Prevalence by Gender**



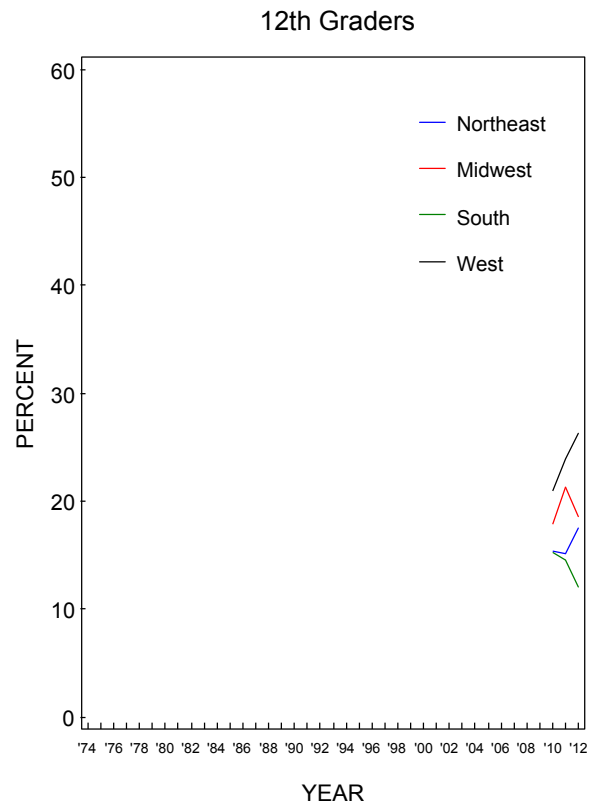
Source. The Monitoring the Future study, the University of Michigan.

**FIGURE 278**  
**Tobacco using a Hookah: Trends in Annual Prevalence by College Plans**



Source. The Monitoring the Future study, the University of Michigan.

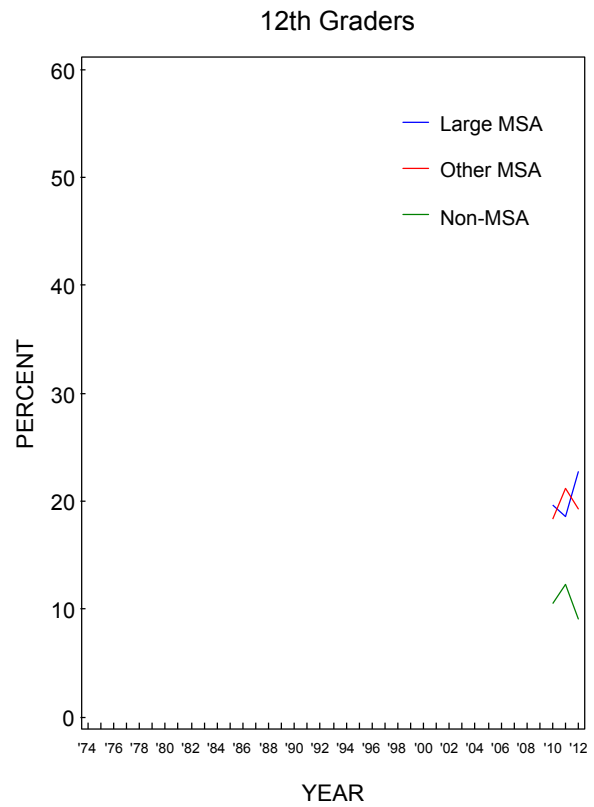
**FIGURE 279**  
**Tobacco using a Hookah: Trends in Annual Prevalence by Region**



Source. The Monitoring the Future study, the University of Michigan.

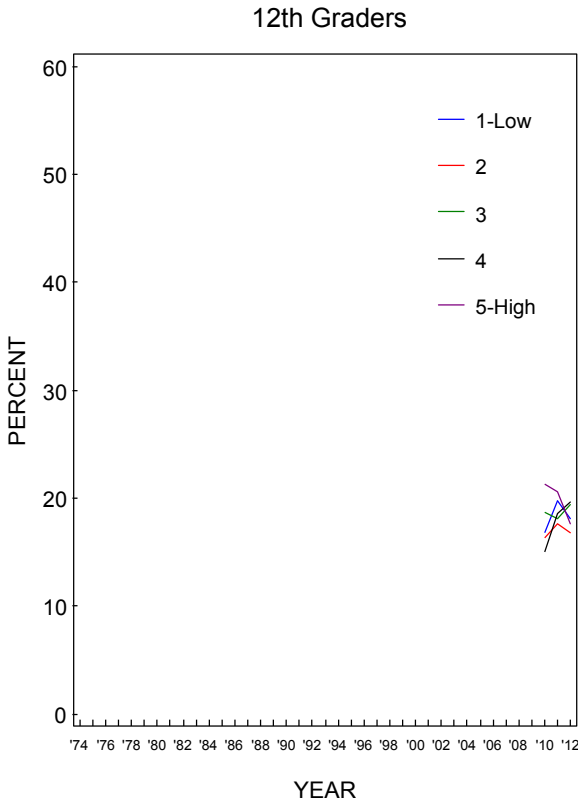


**FIGURE 280**  
**Tobacco using a Hookah: Trends in Annual Prevalence by Population Density**



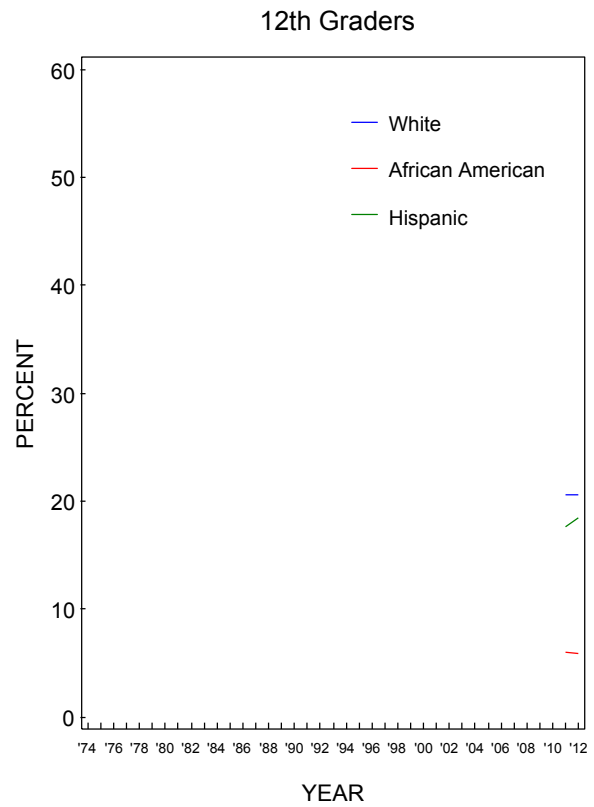
Source. The Monitoring the Future study, the University of Michigan.

**FIGURE 281**  
**Tobacco using a Hookah: Trends in Annual Prevalence by Average Education Level of Parents**



Source. The Monitoring the Future study, the University of Michigan.

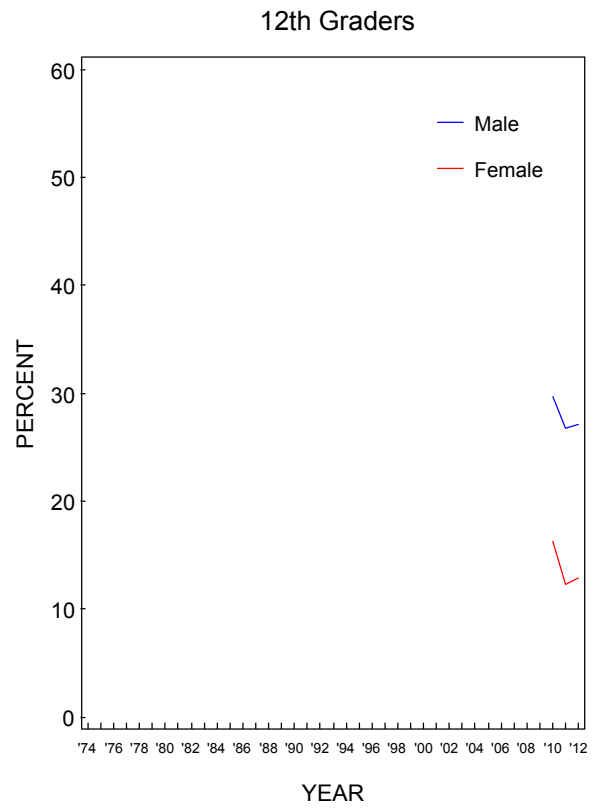
**FIGURE 282**  
**Tobacco using a Hookah: Trends in Annual Prevalence by Race/Ethnicity\***



*Source.* The Monitoring the Future study, the University of Michigan.

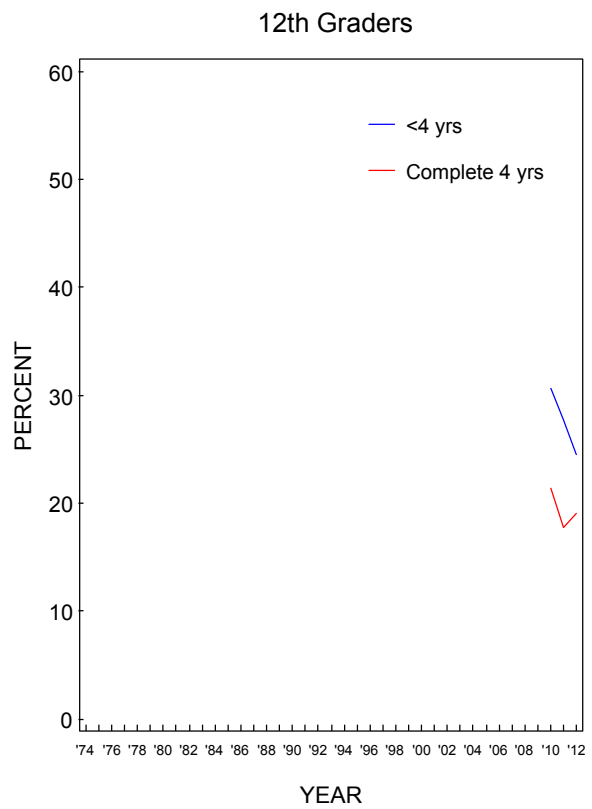
\*To derive percentages for each racial subgroup, data for the specified year and the previous year have been combined to increase subgroup sample sizes and thus provide more stable estimates.

**FIGURE 283**  
**Small Cigars: Trends in Annual Prevalence by Gender**



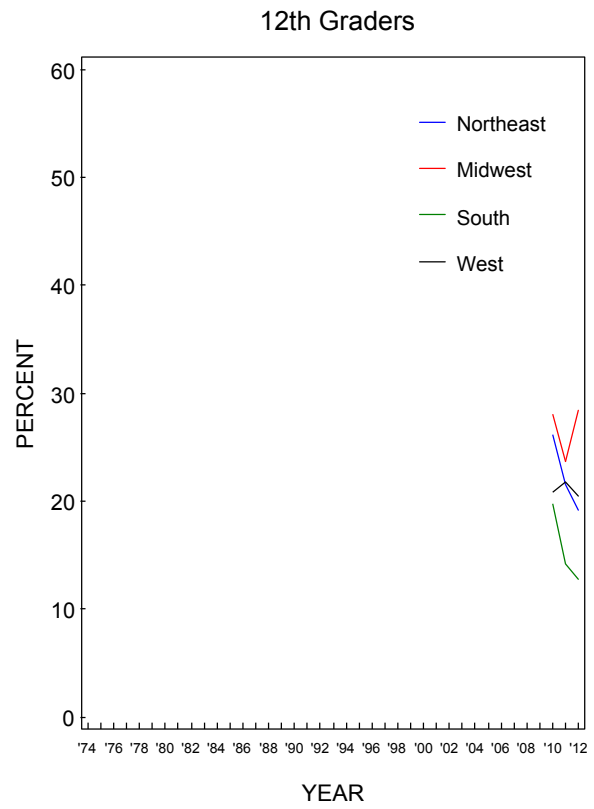
Source. The Monitoring the Future study, the University of Michigan.

**FIGURE 284**  
**Small Cigars: Trends in Annual Prevalence by College Plans**



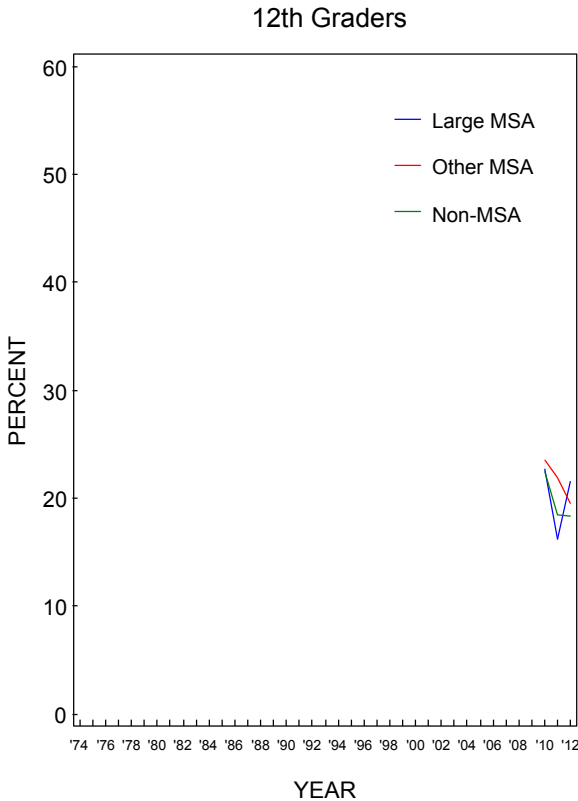
Source. The Monitoring the Future study, the University of Michigan.

**FIGURE 285**  
**Small Cigars: Trends in Annual Prevalence by Region**



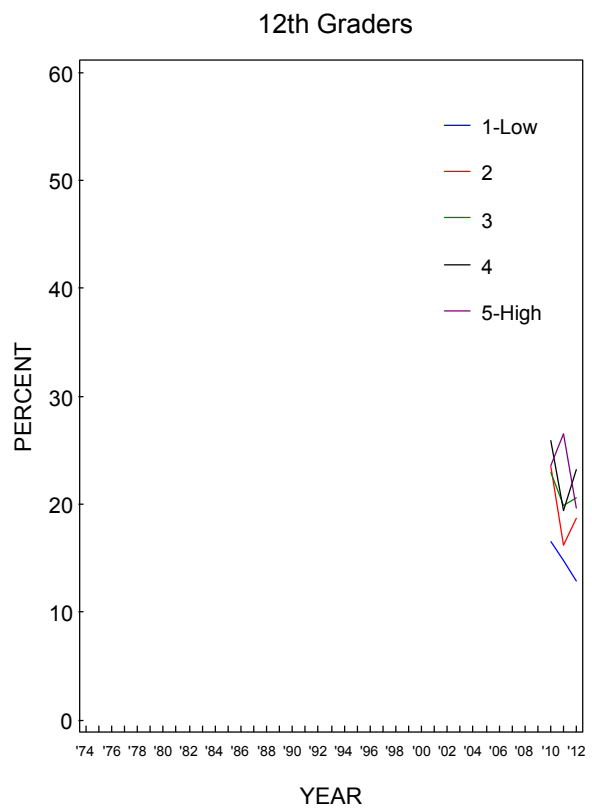
Source. The Monitoring the Future study, the University of Michigan.

**FIGURE 286**  
**Small Cigars: Trends in Annual Prevalence by Population Density**



Source. The Monitoring the Future study, the University of Michigan.

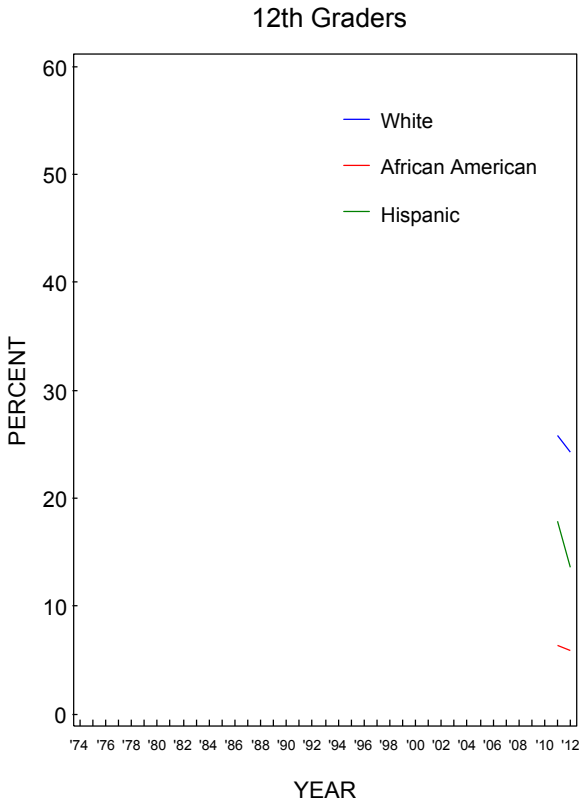
**FIGURE 287**  
**Small Cigars: Trends in Annual Prevalence by Average Education Level of Parents**



Source. The Monitoring the Future study, the University of Michigan.



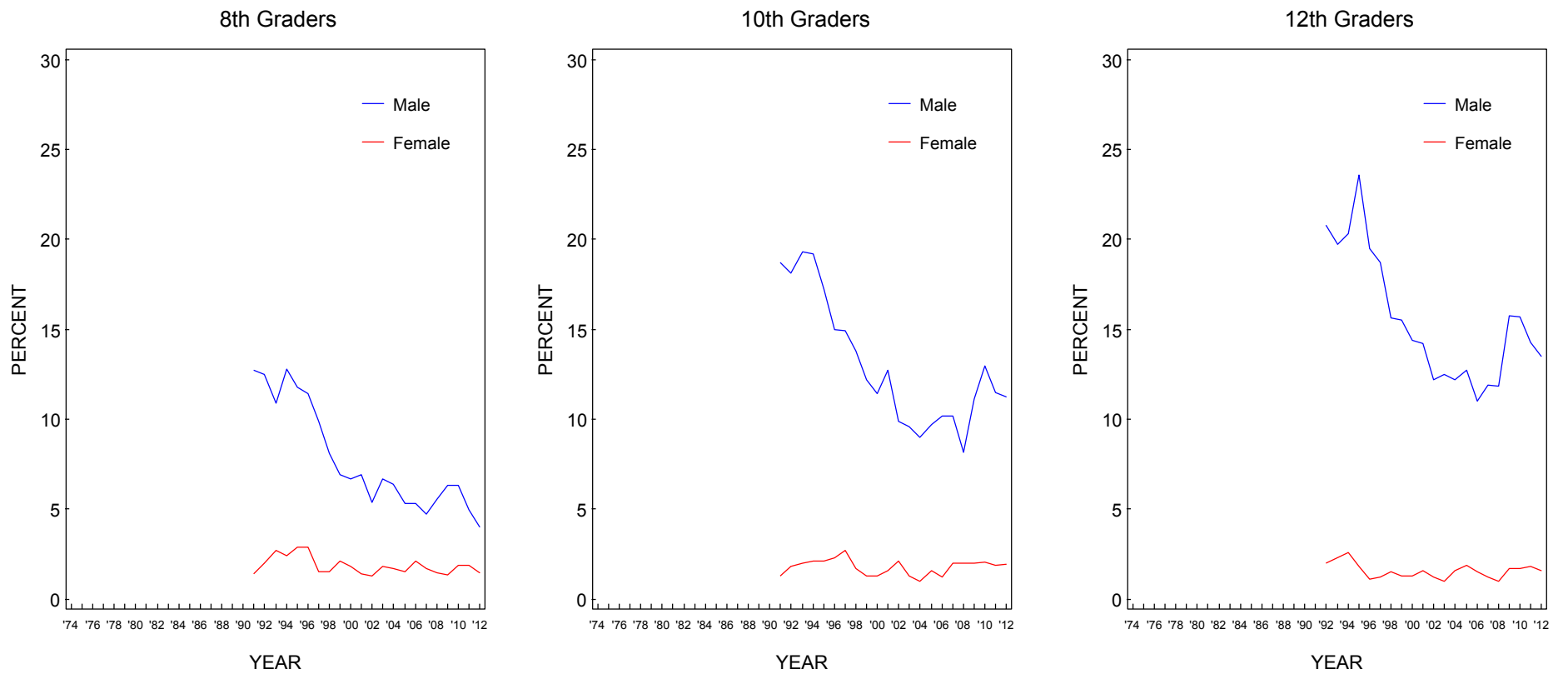
**FIGURE 288**  
**Small Cigars: Trends in Annual Prevalence by Race/Ethnicity\***



Source. The Monitoring the Future study, the University of Michigan.

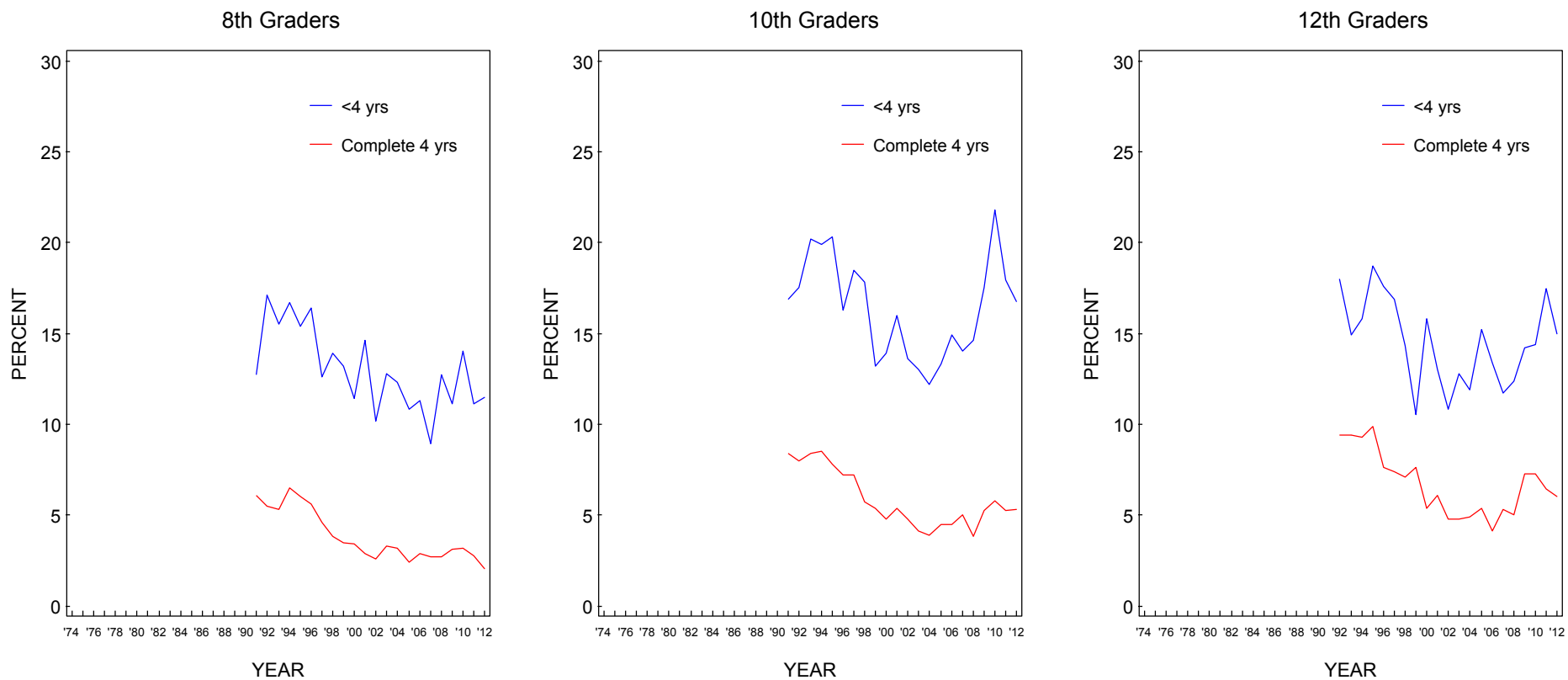
\*To derive percentages for each racial subgroup, data for the specified year and the previous year have been combined to increase subgroup sample sizes and thus provide more stable estimates.

**FIGURE 289**  
**Smokeless Tobacco: Trends in 30-Day Prevalence by Gender**



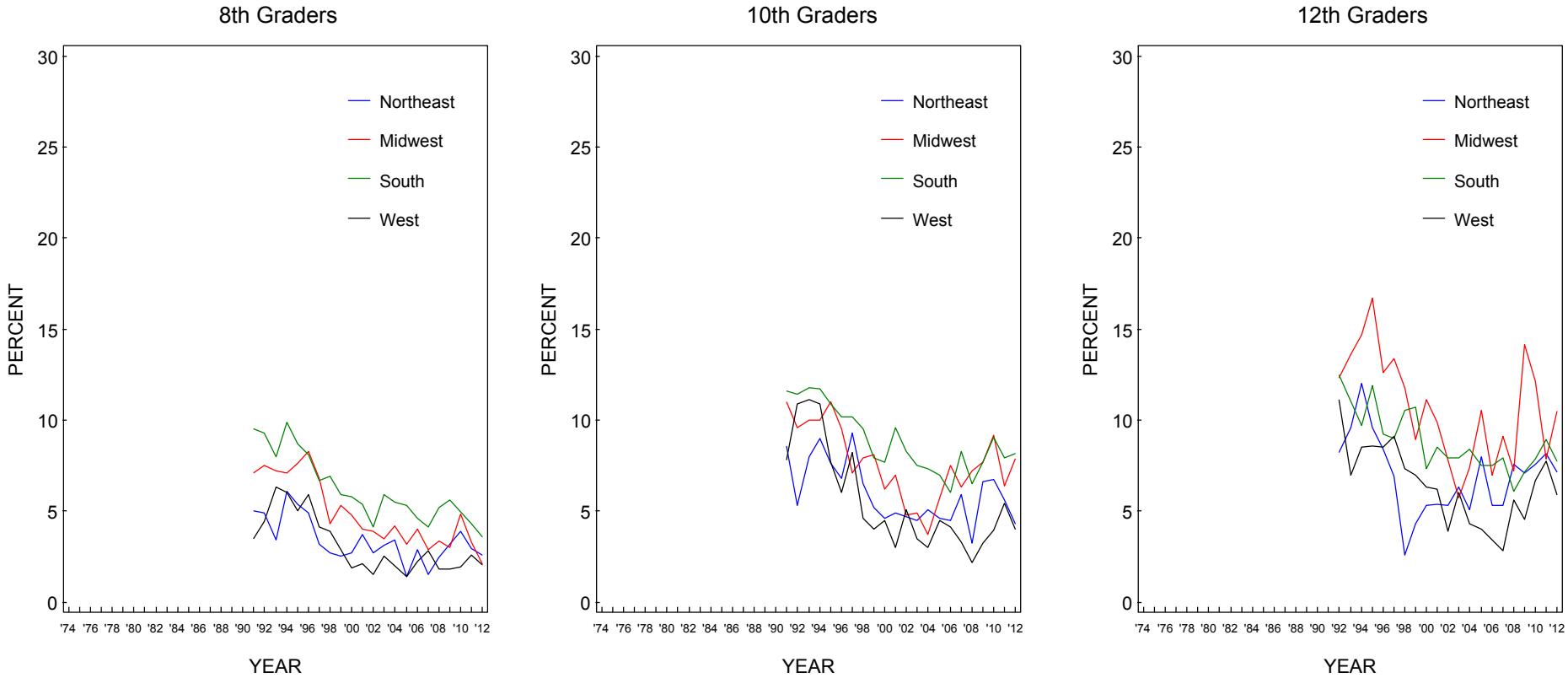
Source. The Monitoring the Future study, the University of Michigan.

**FIGURE 290**  
**Smokeless Tobacco: Trends in 30-Day Prevalence by College Plans**



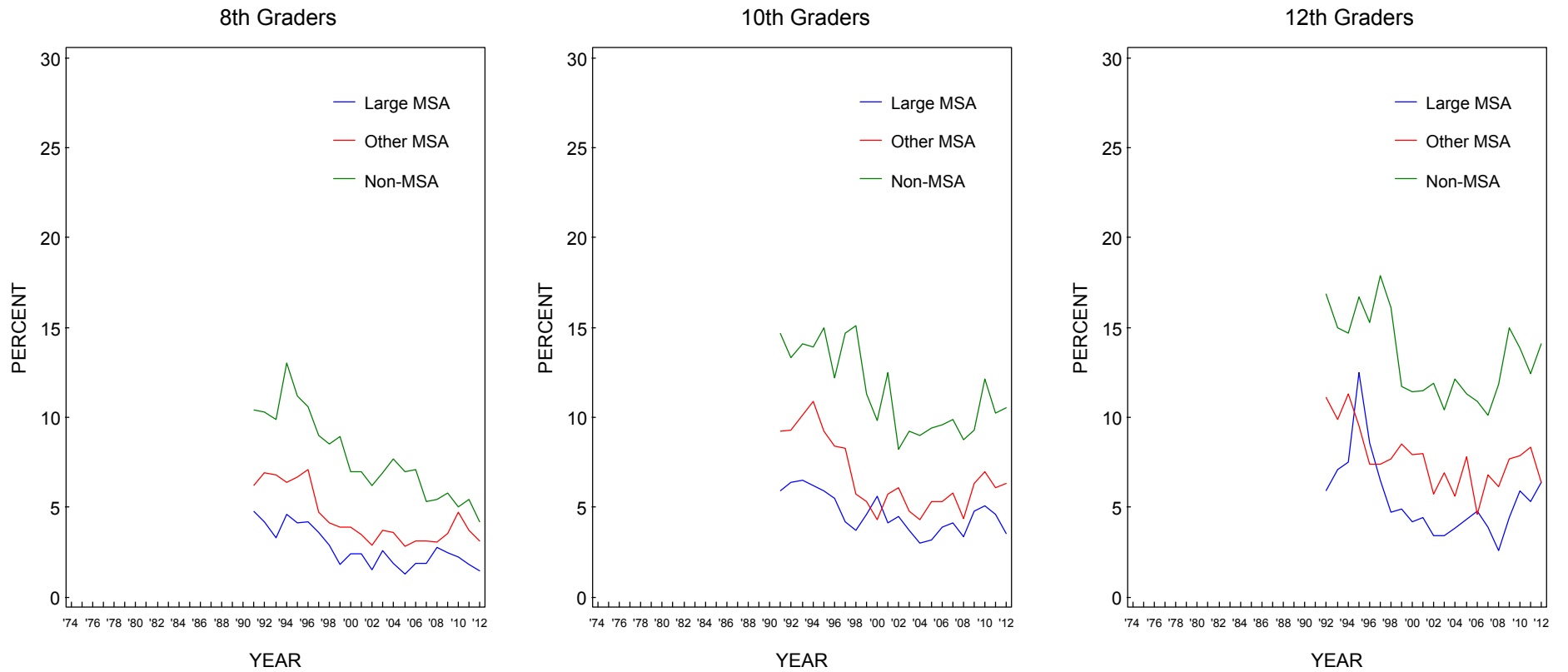
Source. The Monitoring the Future study, the University of Michigan.

**FIGURE 291**  
**Smokeless Tobacco: Trends in 30-Day Prevalence by Region**



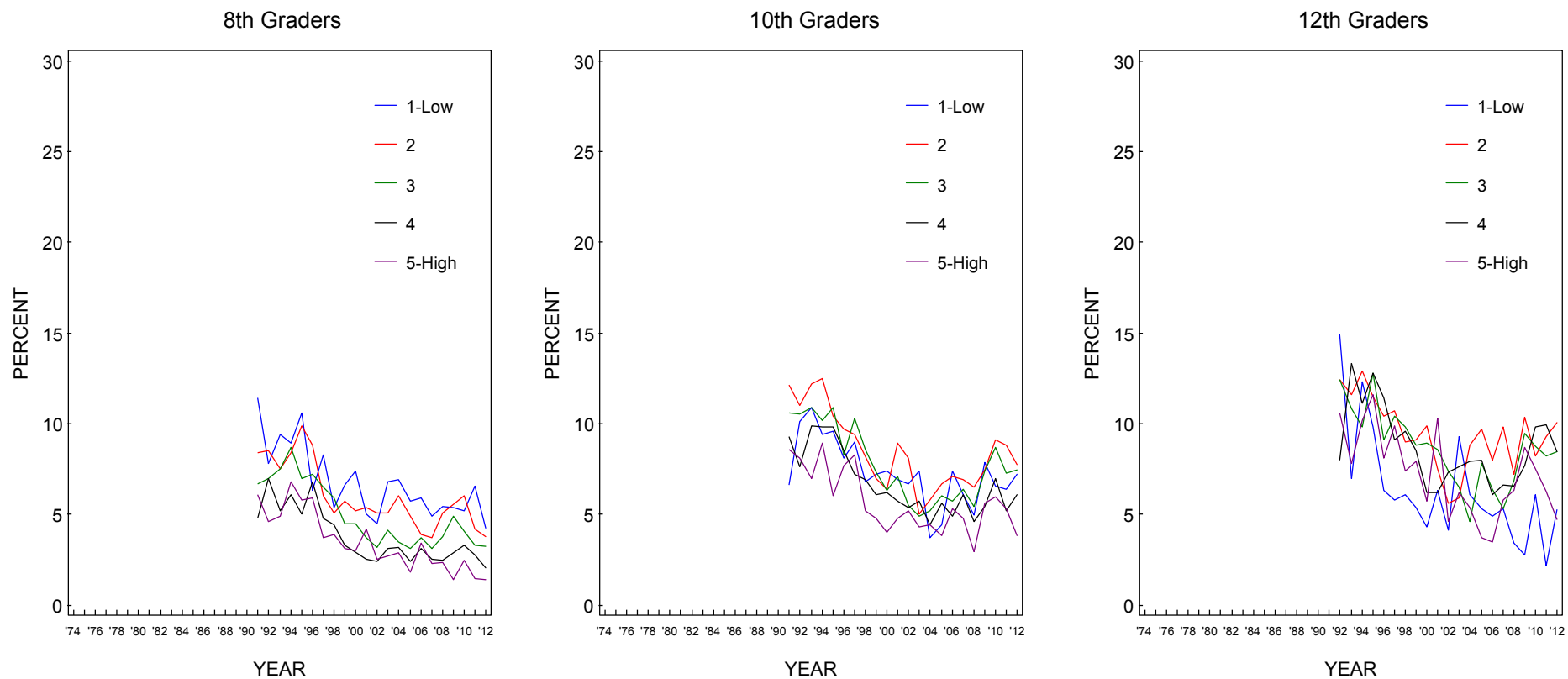
Source. The Monitoring the Future study, the University of Michigan.

**FIGURE 292**  
**Smokeless Tobacco: Trends in 30-Day Prevalence by Population Density**



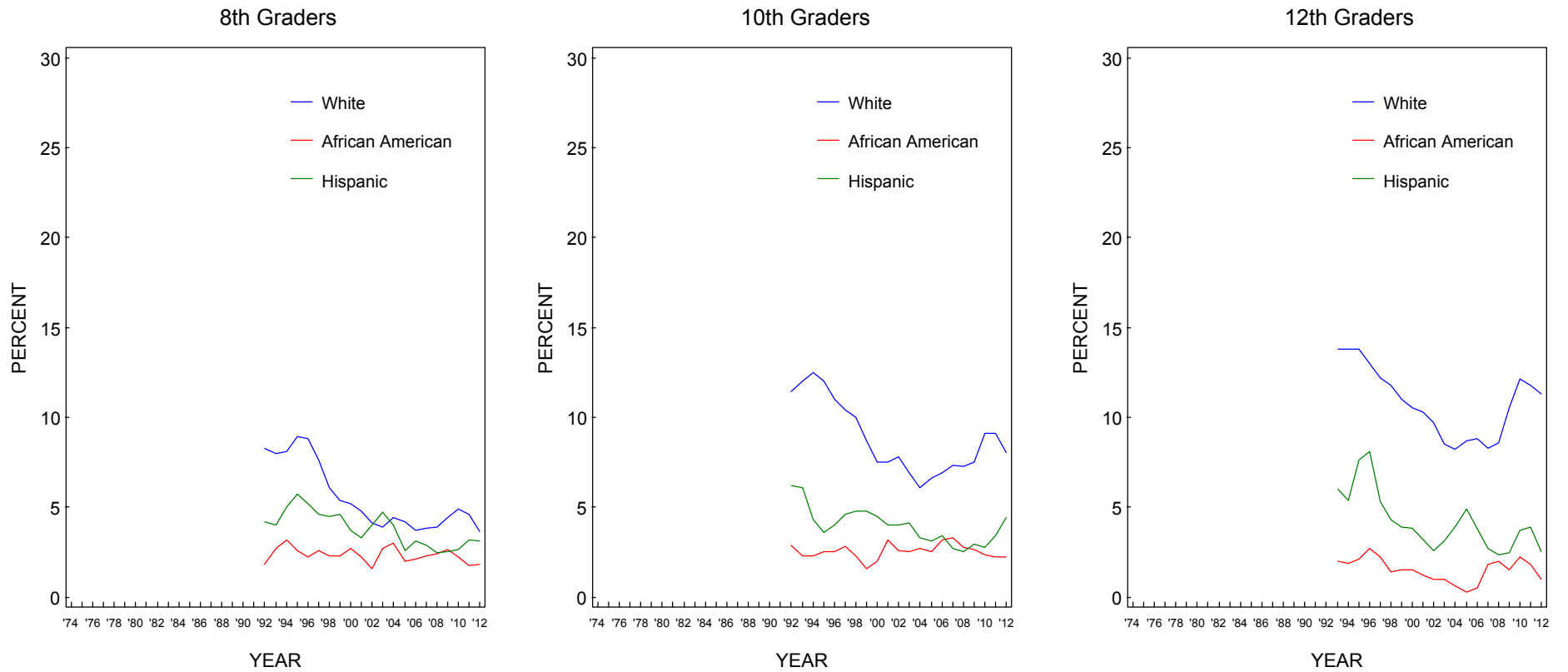
Source. The Monitoring the Future study, the University of Michigan.

**FIGURE 293**  
**Smokeless Tobacco: Trends in 30-Day Prevalence by Average Education Level of Parents**



Source. The Monitoring the Future study, the University of Michigan.

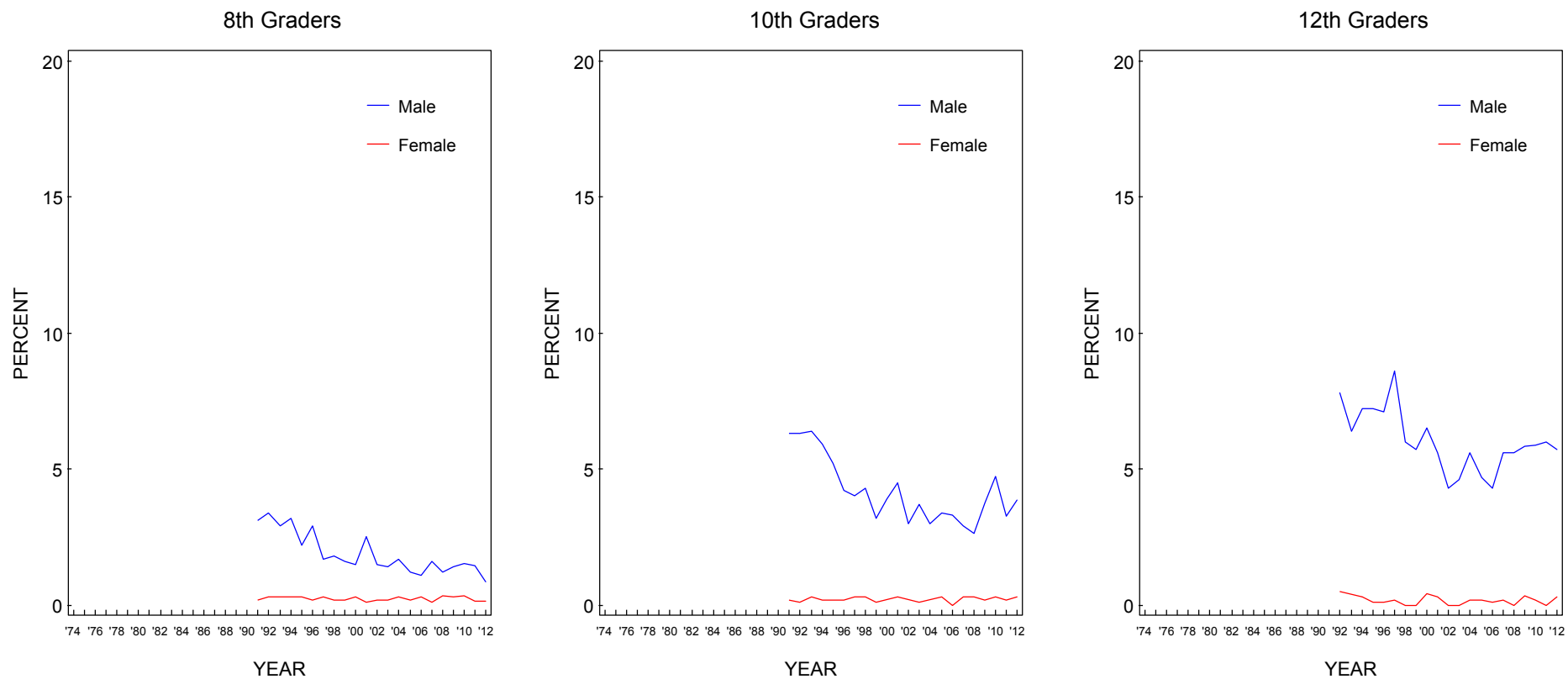
**FIGURE 294**  
**Smokeless Tobacco: Trends in 30-Day Prevalence by Race/Ethnicity\***



Source. The Monitoring the Future study, the University of Michigan.

\*To derive percentages for each racial subgroup, data for the specified year and the previous year have been combined to increase subgroup sample sizes and thus provide more stable estimates.

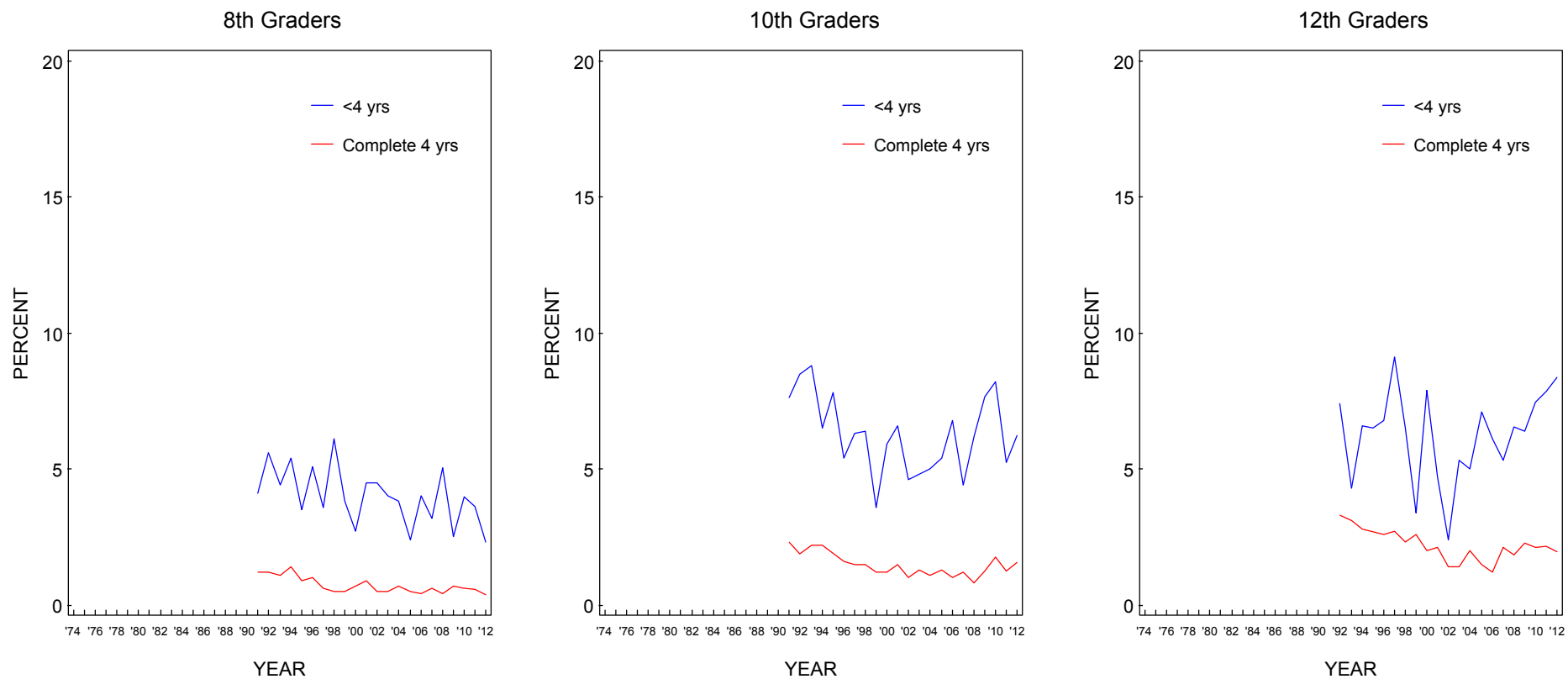
**FIGURE 295**  
**Smokeless Tobacco: Trends in 30-Day Prevalence of Daily Use by Gender**



Source. The Monitoring the Future study, the University of Michigan.

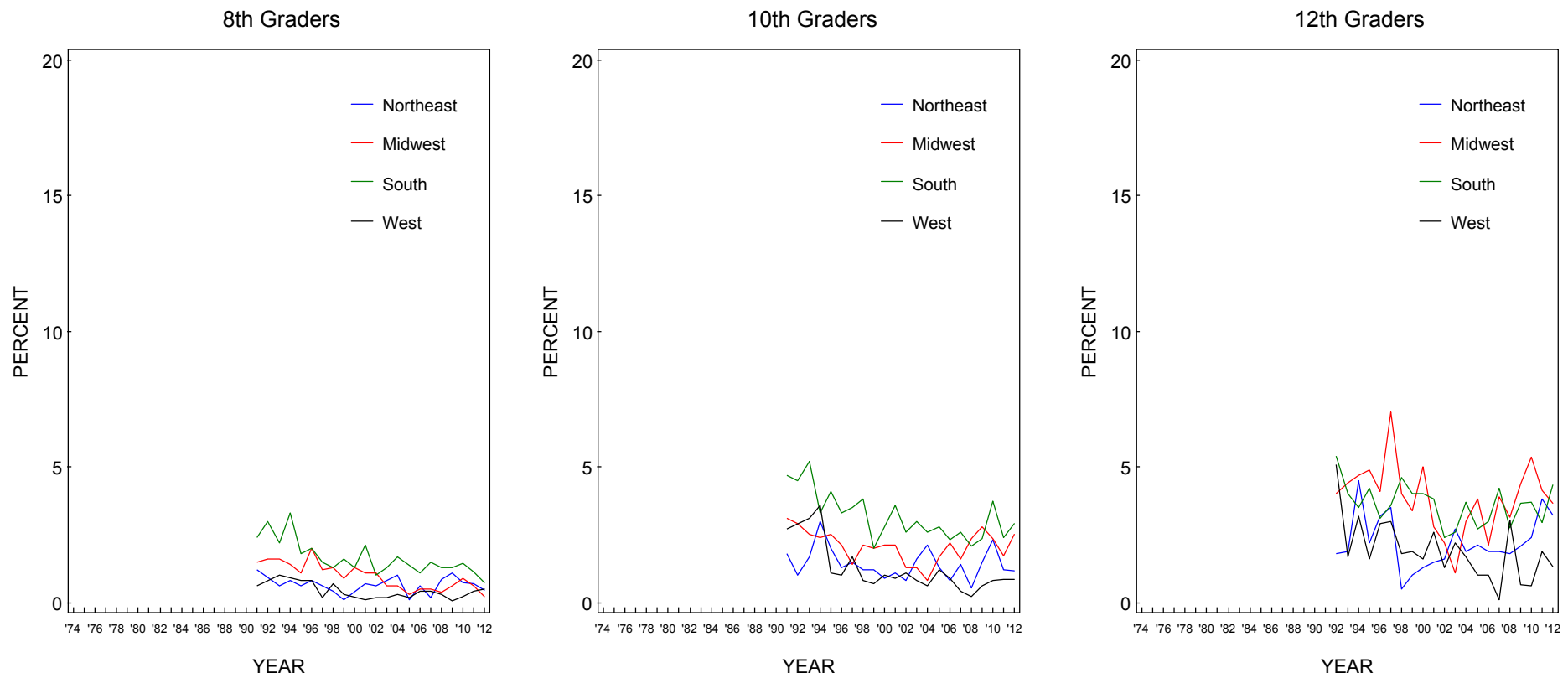


**FIGURE 296**  
**Smokeless Tobacco: Trends in 30-Day Prevalence of Daily Use by College Plans**



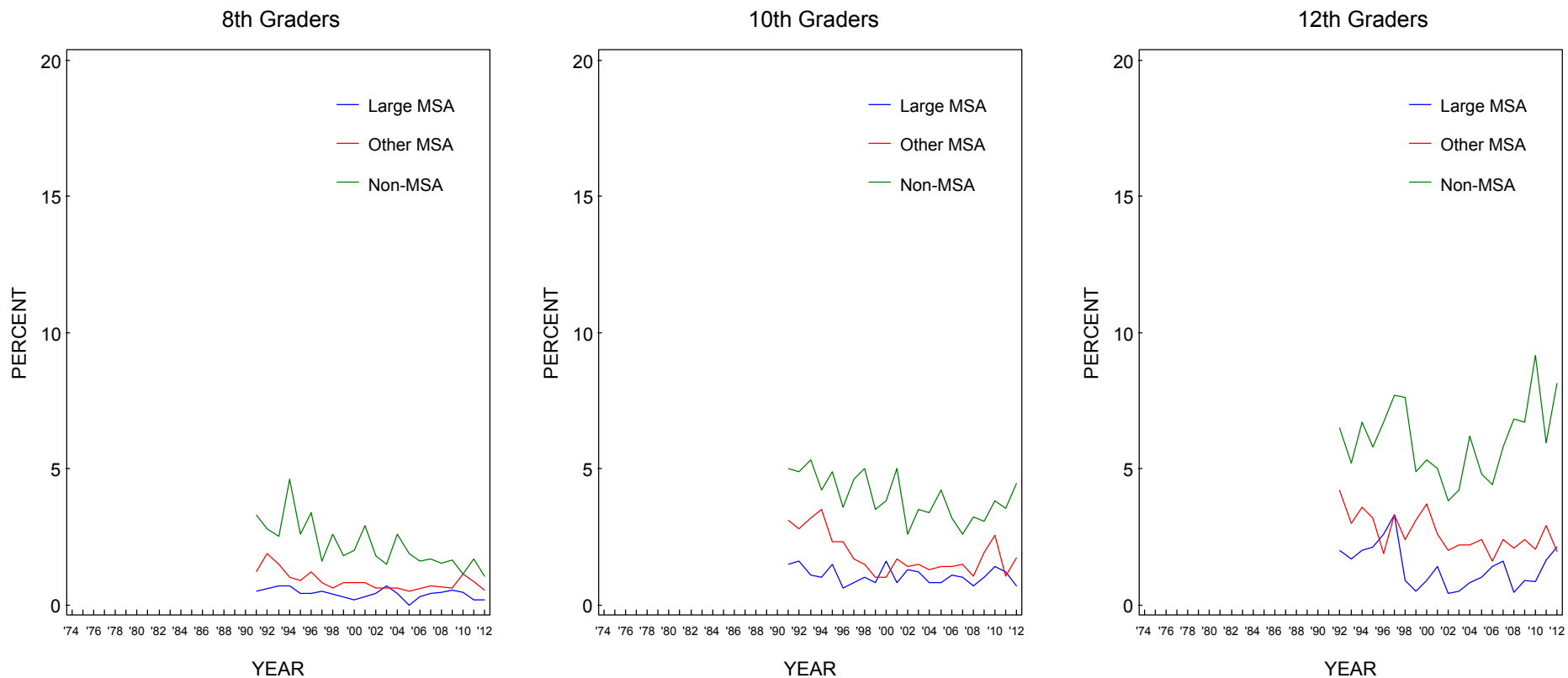
Source. The Monitoring the Future study, the University of Michigan.

**FIGURE 297**  
**Smokeless Tobacco: Trends in 30-Day Prevalence of Daily Use by Region**



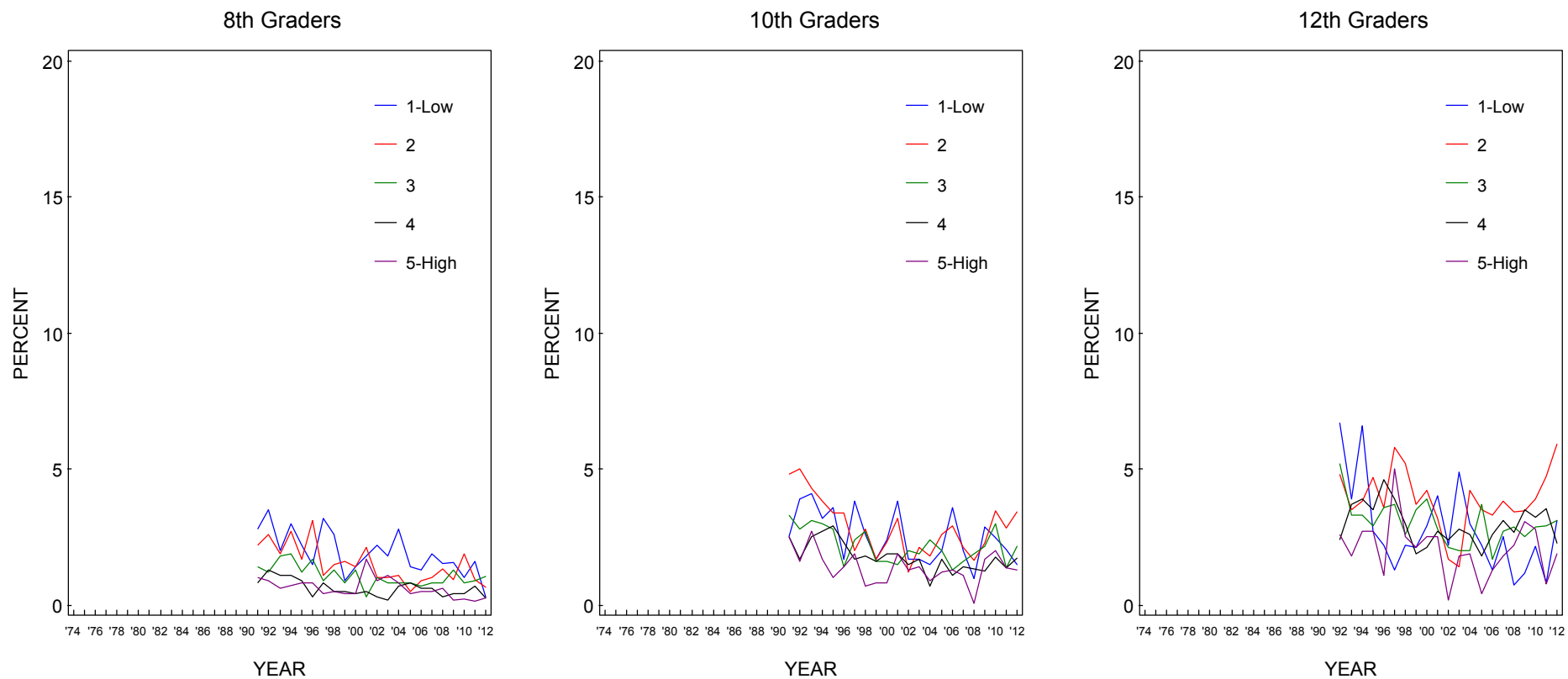
Source. The Monitoring the Future study, the University of Michigan.

**FIGURE 298**  
**Smokeless Tobacco: Trends in 30-Day Prevalence of Daily Use by Population Density**



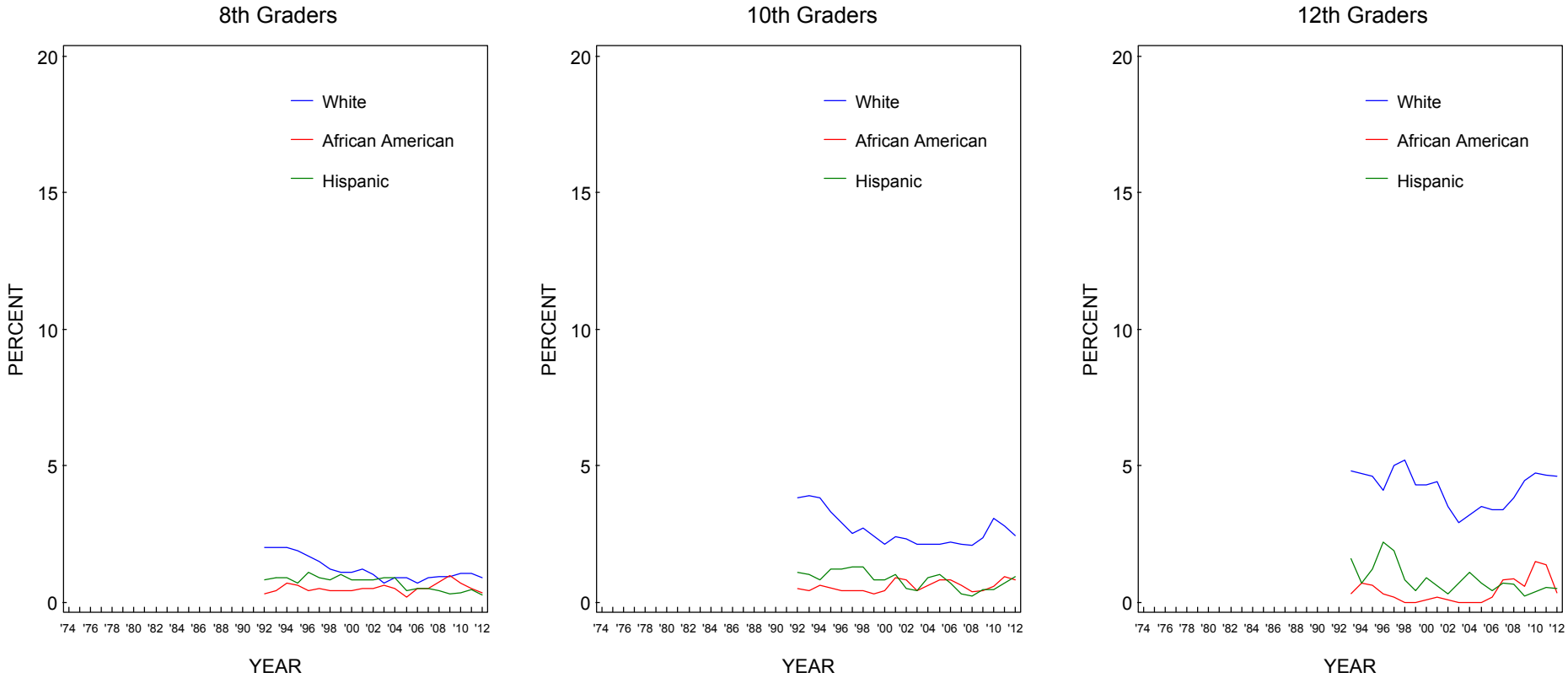
Source. The Monitoring the Future study, the University of Michigan.

**FIGURE 299**  
**Smokeless Tobacco: Trends in 30-Day Prevalence of Daily Use by Average Education Level of Parents**



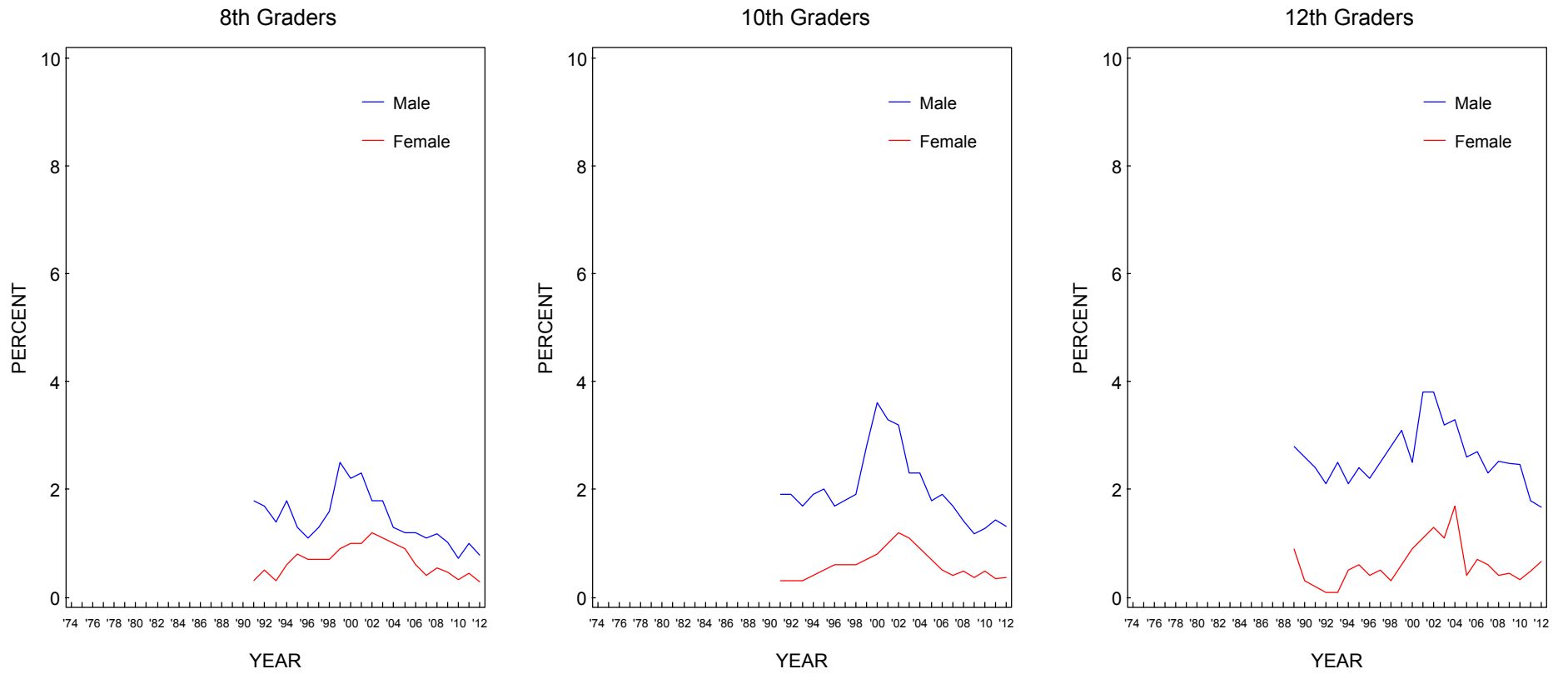
Source. The Monitoring the Future study, the University of Michigan.

**FIGURE 300**  
**Smokeless Tobacco: Trends in 30-Day Prevalence of Daily Use by Race/Ethnicity\***



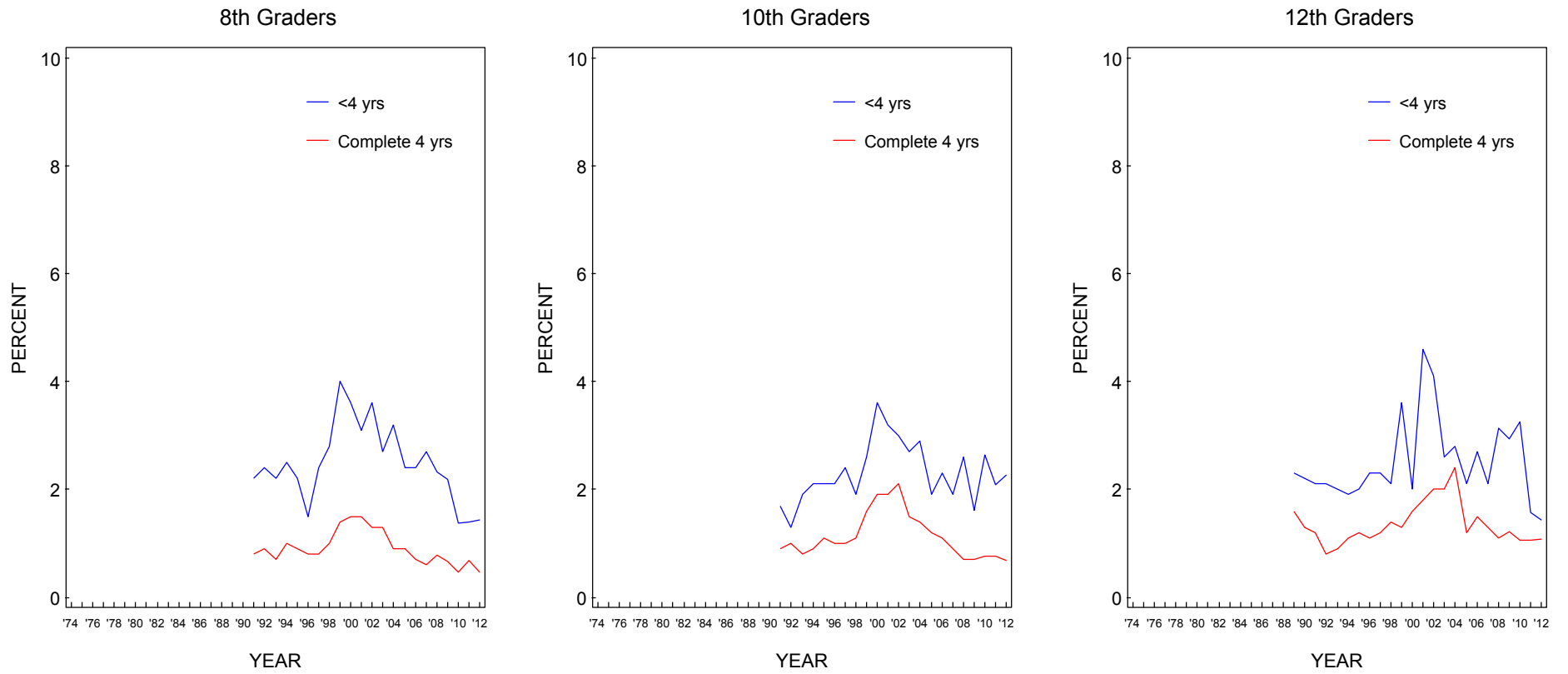
Source. The Monitoring the Future study, the University of Michigan.  
 \*To derive percentages for each racial subgroup, data for the specified year and the previous year have been combined to increase subgroup sample sizes and thus provide more stable estimates.

**FIGURE 301**  
**Steroids: Trends in Annual Prevalence by Gender**



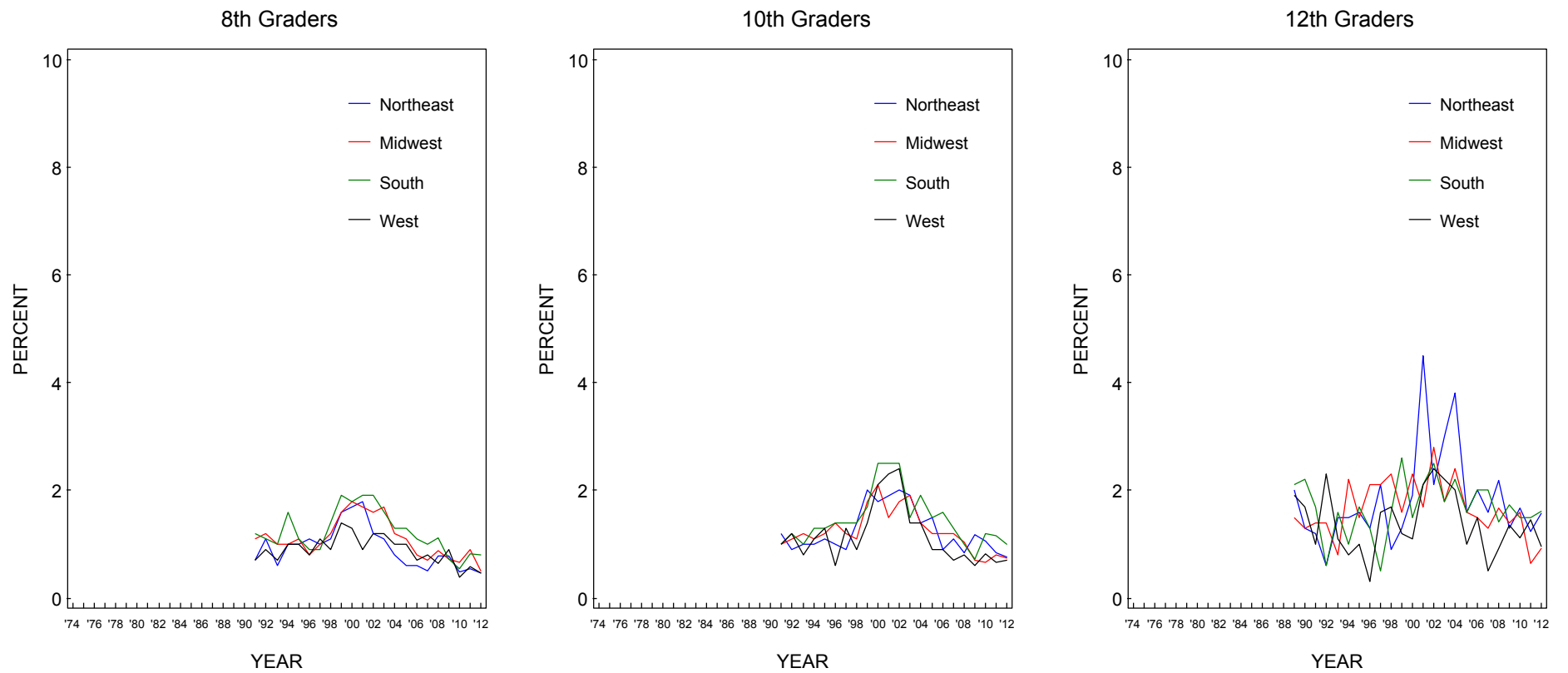
Source. The Monitoring the Future study, the University of Michigan.

**FIGURE 302**  
**Steroids: Trends in Annual Prevalence by College Plans**



Source. The Monitoring the Future study, the University of Michigan.

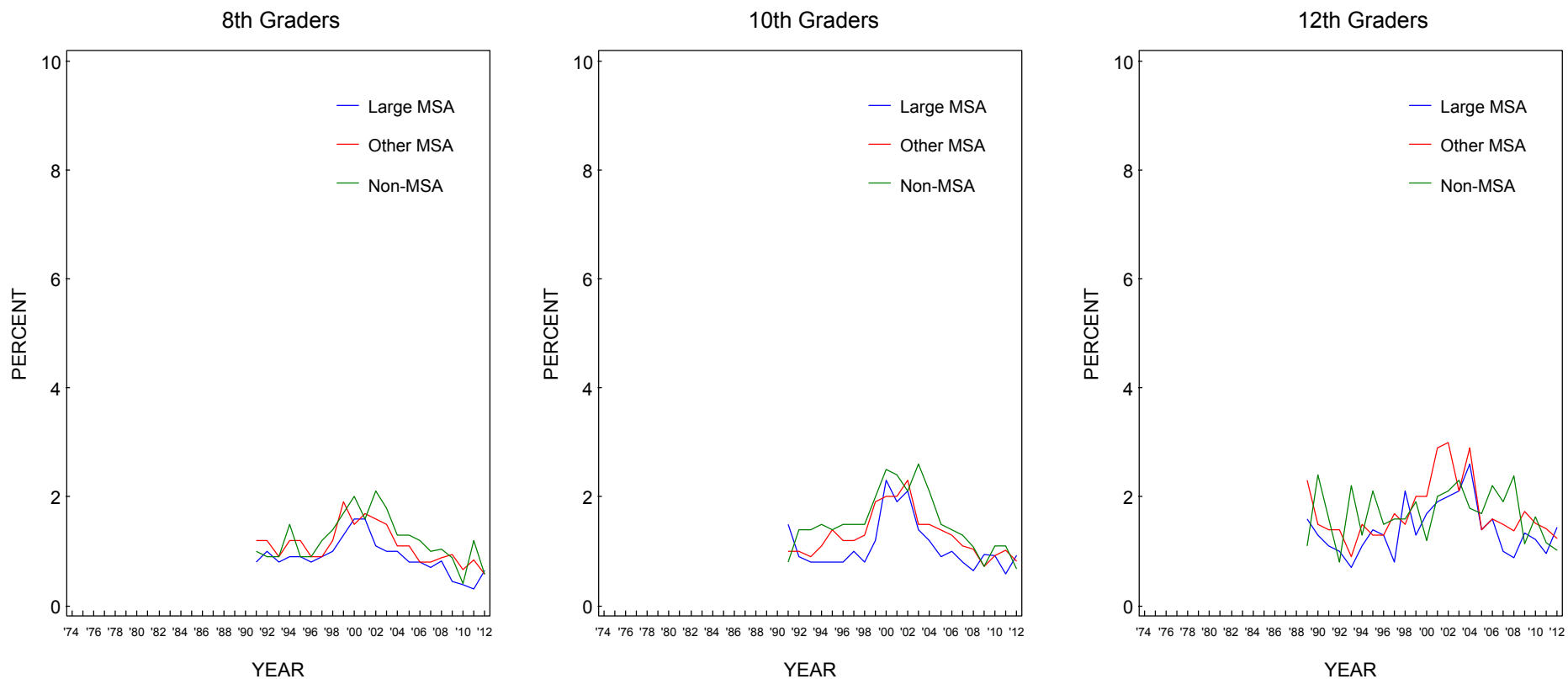
**FIGURE 303**  
**Steroids: Trends in Annual Prevalence by Region**



Source. The Monitoring the Future study, the University of Michigan.

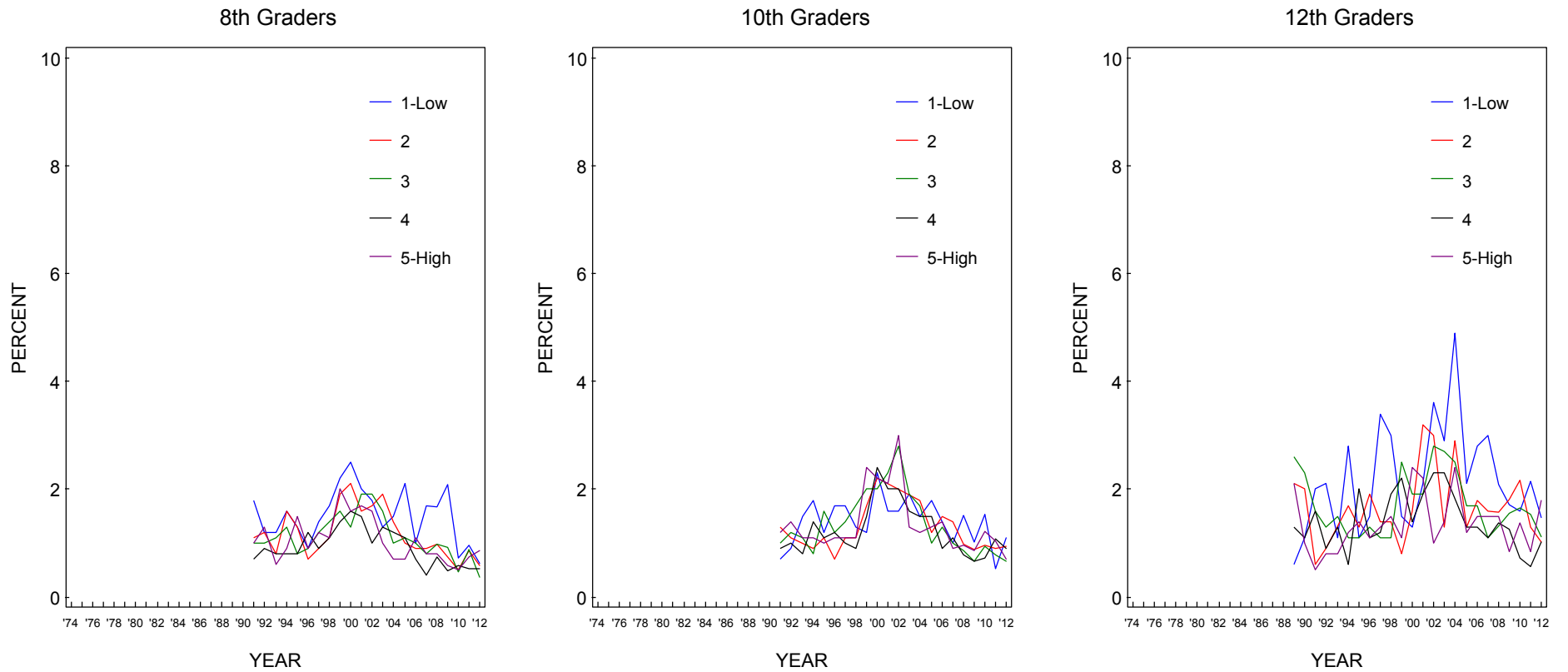


**FIGURE 304**  
**Steroids: Trends in Annual Prevalence by Population Density**



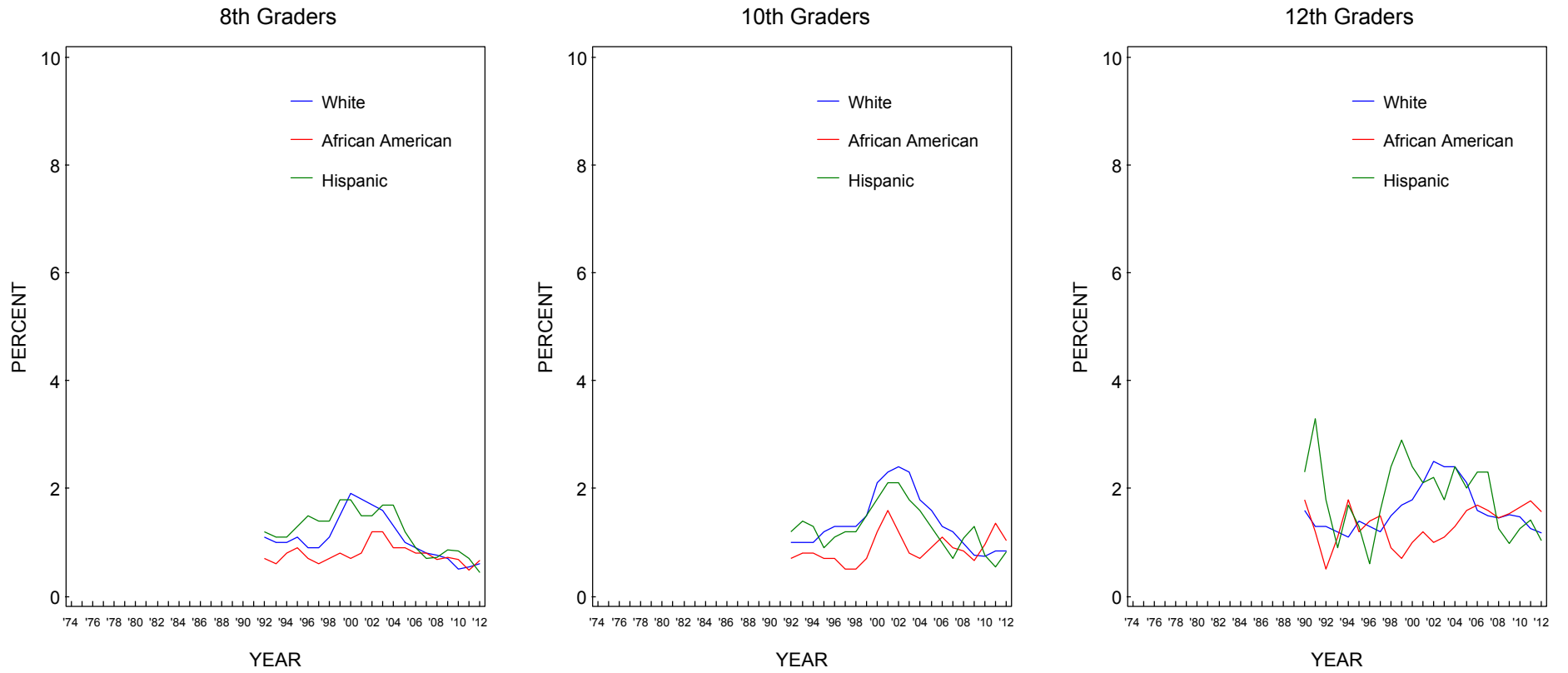
Source. The Monitoring the Future study, the University of Michigan.

**FIGURE 305**  
**Steroids: Trends in Annual Prevalence by Average Education Level of Parents**



Source. The Monitoring the Future study, the University of Michigan.

**FIGURE 306**  
**Steroids: Trends in Annual Prevalence by Race/Ethnicity\***



Source. The Monitoring the Future study, the University of Michigan.

\*To derive percentages for each racial subgroup, data for the specified year and the previous year have been combined to increase subgroup sample sizes and thus provide more stable estimates.

## DEFINITION OF BACKGROUND AND DEMOGRAPHIC SUBGROUPS

(Appendix B, Volume 1<sup>1</sup>)

---

The following are brief definitions of the background and demographic subgroups used in this volume. (Note: All case counts provided in the tables are based on weighted *N*s.)

**Total:** The total sample of respondents in a given year based on weighted cases (set to equal the total number of actual cases).

**Gender:** *Male and female.* Respondents are asked “What is your sex?” Those with missing data on the question are omitted from the data presented by gender.

**College Plans:** Respondents are asked how likely it is that they will graduate from a four-year college program. College plans groupings are defined as follows:

*None or under four years.* Respondents who indicate they “definitely won’t” or “probably won’t” graduate from a four-year college program. (Note that, among those who do not expect to complete a four-year college program, a number still expect to get some postsecondary education.)

*Complete four years.* Respondents who indicate they “definitely will” or “probably will” graduate from a four-year college program.

Those not answering the college plans question are omitted from both groupings.

**Region:** Region of the country in which the respondent’s school is located. There are four mutually exclusive regions based on U.S. Census Bureau categories, defined as follows:

*Northeast.* Census classifications of New England and Middle Atlantic states consist of Maine, New Hampshire, Vermont, Massachusetts, Rhode Island, Connecticut, New York, New Jersey, and Pennsylvania.

*Midwest (formerly North Central).* Census classifications of East North Central and West North Central states consist of Ohio, Indiana, Illinois, Michigan,

---

<sup>1</sup> Johnston, L. D., O'Malley, P. M., Bachman, J. G., & Schulenberg, J. E. (2013). *Monitoring the Future national survey results on drug use, 1975-2012. Volume I: Secondary school students.* Ann Arbor: Institute for Social Research, The University of Michigan. [http://www.monitoringthefuture.org/pubs/monographs/mtf-vol1\\_2012.pdf](http://www.monitoringthefuture.org/pubs/monographs/mtf-vol1_2012.pdf)

Wisconsin, Minnesota, Iowa, Missouri, North Dakota, South Dakota, Nebraska, and Kansas.

**South.** Census classifications of South Atlantic, East South Central, and West South Central states consist of Delaware, Maryland, District of Columbia, Virginia, West Virginia, North Carolina, South Carolina, Georgia, Florida, Kentucky, Tennessee, Alabama, Mississippi, Arkansas, Louisiana, Oklahoma, and Texas.

**West.** Census classifications of Mountain and Pacific states consist of Montana, Idaho, Wyoming, Colorado, New Mexico, Arizona, Utah, Nevada, Washington, Oregon, and California (Alaska and Hawaii are also included in this Census region, but are not included in the MTF study).

**Population  
Density:**

Population density of the area in which the schools are located. There are three mutually exclusive groups that have been variously defined, as described below. The 1975–1985 samples were based on the 1970 Census; in 1986, one half of the sample was based on the 1970 Census and the other half was based on the 1980 Census. In 1987 through 1993 the samples were based on the 1980 Census; in 1994, half of the sample was based on the 1980 Census and half on the 1990 Census. Starting in 2006, each first-year half sample of schools comes from a sample design that utilizes 2000 Census counts as the measure of size for first-stage units. The three levels of population density were defined in terms of Standard Metropolitan Statistical Area (SMSA) designations through 1985, and then changed to the new Census Bureau classifications of Metropolitan Statistical Areas (MSAs), as described here:

**Large MSA.** These were the 12 largest SMSAs as of the 1970 Census and were used for the 1975–1985 samples: New York, Los Angeles, Chicago, Philadelphia, Detroit, San Francisco, Washington, Boston, Pittsburgh, St. Louis, Baltimore, and Cleveland. As of the 1980 Census, the “large MSA” group consisted of the 16 largest MSAs. This new structure was used for the 1986–1994 samples. These 16 MSAs include all of the MSAs mentioned above except Cleveland, plus Dallas-Fort Worth, Houston, Nassau-Suffolk, Minneapolis-St. Paul, and Atlanta.

A new sample design was developed based on the 1990 Census, beginning with the first-year half sample of schools chosen in 1994. In the 1990s sample, only the eight largest MSAs are represented with certainty at all three grade levels; 16 other large MSAs are divided into pairs, with half randomly assigned to the 12th- and 8th-grade samples and the other half assigned to the 10th-grade sample. The eight largest MSAs are New York, Los Angeles, Chicago, Philadelphia PA-NJ, Detroit, Washington DC-MD-VA, Dallas-Ft. Worth, and Boston. The other 16 large MSAs are Houston, Atlanta, Seattle-Tacoma, Minneapolis MN-WI, St. Louis MO-IL, San Diego, Baltimore, Pittsburgh, Phoenix, Oakland, Cleveland, Miami, Newark, Denver, San Francisco, and Kansas City MO-KS.

**Other MSAs.** This category consists of all other MSAs, as defined by the Census, except those listed previously. Except in the New England states, an MSA is a county or group of contiguous counties that contain at least one city of 50,000 inhabitants or more, or twin cities with a combined population of at least 50,000. In the New England states, MSAs consisted of towns and cities instead of counties until 1994, after which New England Consolidated Metropolitan Areas (NECMAs) were used to define MSAs. Each MSA must include at least one central city, and the complete title of an MSA identifies the central city or cities. For the complete description of the criteria used in defining MSAs, see the Office of Management and Budget publication, *Metropolitan Statistical Areas, 1990* (NTIS-PB90-214420), Washington, D.C. The population living in MSAs is designated as the metropolitan population.

**Non-MSAs.** This category consists of all areas not designated as MSAs—in other words, they do not contain a town (or twin cities) of at least 50,000 inhabitants. The population living outside MSAs constitutes the nonmetropolitan population.

**Parental Education:** This is an average of mother’s education and father’s education based on the respondent’s answers about the highest level of education achieved by each parent, using the following scale: (1) completed grade school or less, (2) some high school, (3) completed high school, (4) some college, (5) completed college, (6) graduate or professional school after college. Missing data were allowed for one of the two parents. The respondent was instructed, “If you were raised mostly by foster parents, stepparents, or others, answer for them. For example, if you have both a stepfather and a natural father, answer for the one that was most important in raising you.”

**Race/Ethnicity:** From 1975 through 2004, respondents were asked “How do you describe yourself?” and presented with a list of various racial/ethnic categories. A general instruction told them to select the *one* best response for each question. In 2005 the instructions in half of the questionnaire forms were revised in order to be more consistent with the guidelines of the Office of Management and Budget for assessing race/ethnicity. In the changed forms, respondents were presented with a list of racial/ethnic categories and instructed to “select one or more responses.” An examination of the data showed that relatively few respondents (about 6% in 2005) selected more than one racial/ethnic category. In 2006 and thereafter the revised instruction was used in all forms.

For the reporting of the 2005 results, the data from the original race/ethnicity question were combined with data from the revised race/ethnicity question in the following manner: For the original question, respondents were assigned to the racial/ethnic group specified in their response. For the revised question, those checking only White and no other racial/ethnic group were categorized as White; those checking Black or African American and no other racial ethnic group were categorized as African American; and those checking Mexican American or Chicano, Cuban American, Puerto Rican, or other Hispanic or Latino and no other

racial/ethnic group were categorized as Hispanic.<sup>2</sup> In the volumes for 2006 and beyond, all questionnaire forms use the revised question on race/ethnicity. Those checking multiple racial/ethnic groups or one of the other specified groups are omitted from the reporting on race/ethnicity in this volume, because of the small numbers of cases.

***White.*** Consists of those respondents who describe themselves as White or Caucasian in 1975–2004. In 2005 the unchanged questionnaire forms were treated in a similar manner and the changed forms were treated in the manner described above. Beginning in 2006, all forms were treated in the manner described above.

***African American.*** Consists of those respondents who in 1975–1990 describe themselves as Black or Afro-American or who, in 1991–2004, describe themselves as Black or African American. In 2005 the unchanged questionnaire forms were treated in a similar manner and the changed forms were treated in the manner described above. Beginning in 2006, all forms were treated in the manner described above.

***Hispanic.*** Consists of those respondents who in 1975–1990 describe themselves as Mexican American or Chicano, or Puerto Rican or other Latin American. After 1990 this group includes those respondents who describe themselves as Mexican American or Chicano, Cuban American, Puerto Rican American, or other Latin American. After 1994, the term “Puerto Rican American” was shortened to “Puerto Rican.” In 2005 the unchanged questionnaire forms were treated in a similar manner and the changed forms were treated in the manner described above. Beginning in 2006, all forms were treated in the manner described above.

---

<sup>2</sup>Because some survey questions appear in only one or a few forms, there was some variation in the version of the race/ethnicity question upon which the 2005 data were based. Based on the analyses we have examined, we do not believe these different permutations make any appreciable difference in the results.

## TRENDS BY SUBGROUP: SUPPLEMENTAL TABLES FOR SECONDARY SCHOOL STUDENTS

(Appendix D, Volume 1<sup>3</sup>)

---

Trend data for the population subgroups discussed in this volume (i.e., defined by gender, college plans, region, community size, level of parental education, and race/ethnicity) are presented here for all major classes of licit and illicit drugs. Due to the sheer quantity of information such trend tables generate for each prevalence measure (e.g., lifetime, annual, 30-day, daily), we have selected the prevalence periods that seem most useful for understanding subgroup differences. Thus, for most drugs, we include only annual prevalence; but rates for different prevalence periods are provided for alcohol, cigarettes, and smokeless tobacco because of their more frequent use.

The subgroups distinguished in these tables are used throughout this volume and defined in appendix B. The reader should note that *two-year moving averages* are given for the three major racial/ethnic groups included here in order to reduce random fluctuations in the trends, particularly among Hispanics. A footnote in each table describes the procedure.

A question change was introduced in half of the questionnaire forms in 2005 for the race/ethnicity variable, allowing respondents to select multiple categories of race/ethnicity rather than just one (see appendix B). In 2006, the remaining questionnaire forms were changed in a like manner. However, we believe that this change has had little or no effect on the results because so few respondents selected more than one of the categories offered.

For nearly all drugs there is one table presenting the subgroup trends for 8th graders, a second table for 10th graders, and a third table giving the longer term trends for 12th graders. However, for two of the drugs—sedatives (barbiturates) and narcotics other than heroin—the 8th- and 10th-grade data have been omitted, as they have been throughout the volume, because we are less certain about the validity of the answers provided by those younger students. Specifically, we believe that they often fail to omit nonprescription substances. Usage questions for a few other drugs are simply not asked of 8th and 10th graders; thus only 12th-grade tables are presented.

Sample sizes, provided in Tables D-S1 through D-S3, should be taken into account when interpreting the importance of any changes observed. The reader should be aware that the numbers provided in those tables assume that all respondents in a given grade were asked about their use of the drug. Some of the drugs were not contained in all questionnaire forms, meaning that the subgroup and total *Ns* must be adjusted accordingly. The “Notes” section at the bottom

---

<sup>3</sup> Johnston, L. D., O'Malley, P. M., Bachman, J. G., & Schulenberg, J. E. (2013). *Monitoring the Future national survey results on drug use, 1975-2012. Volume I: Secondary school students*. Ann Arbor: Institute for Social Research, The University of Michigan. [http://www.monitoringthefuture.org/pubs/monographs/mtf-vol1\\_2012.pdf](http://www.monitoringthefuture.org/pubs/monographs/mtf-vol1_2012.pdf)



## *Monitoring the Future*

of each table will indicate if only a fraction of the sample received the question. For a few drugs that were included only in one or two forms, the actual  $N$  will be shown and this deviation will be mentioned in the notes section at the bottom of the table.

## List of 2012 Tables

Substance	Table Number			Time Period				
	8th Grade	10th Grade	12th Grade	Lifetime	Annual	30-Day	Daily	2-Weeks
Any illicit drug	1	2	3		X			
Any illicit drug other than marijuana	4	5	6		X			
Marijuana, Lifetime	7	8	9	X				
Marijuana, Annual	10	11	12		X			
Marijuana, 30-Day	13	14	15			X		
Marijuana, Daily	16	17	18				X	
Synthetic Marijuana	19	19	19		X			
Inhalants	20	21	22		X			
Hallucinogens	23	24	25		X			
LSD	26	27	28		X			
Hallucinogens other than LSD	29	30	31		X			
Ecstasy (MDMA)	32	33	34		X			
Salvia	35	35	35		X			
Cocaine	36	37	38		X			
Crack	39	40	41		X			
Other cocaine	42	43	44		X			
Heroin	45	46	47		X			
Heroin with a needle	48	49	50		X			
Heroin without a needle	51	52	53		X			
Narcotics other than heroin	—	—	54		X			
OxyContin	55	56	57		X			
Vicodin	58	59	60		X			
Amphetamines	61	62	63		X			
Ritalin	64	65	66		X			
Adderall	67	67	67		X			
Provigil	—	—	68		X			
Methamphetamine	69	70	71		X			
Crystal methamphetamine (ice)	—	—	72		X			
Bath Salts (Synthetic Stimulants)	73	73	73		X			
Sedatives (barbiturates)	—	—	74		X			
Tranquilizers	75	76	77		X			
OTC cough/cold medicines	78	79	80		X			
Rohypnol	81	82	83		X			
Alcohol	84	85	86			X		
Been drunk	87	88	89			X		
5+ drinks in a row	90	91	92					X
Beer	93	94	95			X		
5+ drinks in a row	96	97	98					X
Liquor	—	—	99			X		
5+ drinks in a row	—	—	100					X
Wine	—	—	101			X		
5+ drinks in a row	—	—	102					X
Wine coolers	103	104	105			X		
5+ drinks in a row	—	—	106					X
Flavored alcoholic beverages	107	108	109			X		
Alcoholic Beverages containing Caffeine	110	110	110		X			
Cigarettes	111	112	113			X		
Daily	114	115	116				X	
1/2 pack+/day	117	118	119				X	
Tobacco using a Hookah	—	—	120		X			
Small cigars	—	—	121		X			
Smokeless tobacco	122	123	124			X		
Daily	125	126	127				X	
Dissolvable Tobacco Products	128	128	128		X			
Snus	129	129	129		X			
Steroids	130	131	132		X			
Weighted <i>N</i> s by subgroups	S1	S2	S3					

**TABLE 1**  
**ANY ILLICIT DRUG <sup>a</sup>**  
**Trends in Annual Prevalence of Use by Subgroups in Grade 8**

	Percentage who used in last 12 months																					2011– 2012	
	1991	1992	1993	1994	1995	1996	1997	1998	1999	2000	2001	2002	2003	2004	2005	2006	2007	2008	2009	2010	2011	2012	change
<i>Approximate weighted N =</i>	17,500	18,600	18,300	17,300	17,500	17,800	18,600	18,100	16,700	16,700	16,200	15,100	16,500	17,000	16,800	16,500	16,100	15,700	15,000	15,300	16,000	15,100	
<b>Total</b>	11.3	12.9	15.1	18.5	21.4	23.6	22.1	21.0	20.5	19.5	19.5	17.7	16.1	15.2	15.5	14.8	13.2	14.1	14.5	16.0	14.7	13.4	-0.1
<b>Gender</b>																							
Male	11.7	11.9	15.2	19.4	22.3	23.6	22.6	21.3	21.3	19.7	21.3	19.2	16.4	15.0	15.2	15.1	13.2	14.3	15.7	16.7	15.7	13.8	-1.9 s
Female	11.0	13.6	14.9	17.6	20.2	23.3	21.3	20.4	19.7	19.0	17.5	16.3	15.5	15.2	15.6	14.2	12.9	13.7	13.1	15.4	13.3	12.7	-0.6
<b>College Plans</b>																							
None or under 4 years	22.8	25.6	30.7	34.6	38.4	40.3	39.6	41.3	39.9	38.9	38.5	36.8	34.7	33.6	35.2	33.1	31.9	34.5	30.7	33.6	32.1	30.1	-2.0
Complete 4 years	9.5	10.9	12.8	16.3	19.1	21.0	19.9	18.4	18.0	17.1	17.2	15.7	14.0	13.2	13.3	13.0	11.4	12.3	13.0	14.6	13.2	12.1	-1.1
<b>Region</b>																							
Northeast	9.3	10.6	11.5	16.6	17.9	20.3	20.2	16.0	18.2	16.6	18.1	13.8	13.1	13.0	12.3	10.8	8.1	11.3	13.8	14.1	9.8	9.6	-0.2
Midwest	11.2	13.0	13.9	17.2	23.3	24.7	22.3	21.9	22.6	20.6	18.0	17.0	15.7	14.2	15.9	13.9	12.9	15.5	13.5	14.2	13.0	9.9	-3.1 s
South	11.5	12.9	15.1	17.6	20.8	22.5	21.6	22.3	21.0	19.2	21.5	20.1	18.1	16.8	17.4	17.7	15.2	15.6	15.9	18.4	15.7	15.8	+0.2
West	13.3	15.0	21.1	23.7	23.3	27.1	24.4	22.0	19.2	21.0	18.9	18.4	15.6	15.5	14.5	13.9	13.3	12.4	13.5	15.5	18.6	15.6	-3.0
<b>Population Density</b>																							
Large MSA	10.5	12.0	13.1	16.2	15.2	23.4	20.5	19.8	19.1	18.1	16.4	15.9	14.3	14.0	14.9	13.5	11.5	12.5	12.4	15.3	13.4	12.6	-0.8
Other MSA	12.1	14.4	17.3	21.5	23.7	24.9	22.6	21.4	19.5	18.8	21.5	18.3	16.2	15.9	16.2	15.6	13.8	15.1	15.7	17.2	16.1	14.3	-1.8
Non-MSA	10.8	11.2	12.9	14.0	20.3	21.4	22.9	21.6	24.3	22.7	19.1	18.9	18.1	15.3	15.0	15.2	14.5	14.2	14.5	14.4	13.7	12.7	-0.9
<b>Parental Education <sup>b</sup></b>																							
1.0–2.0 (Low)	19.5	18.5	20.8	26.1	29.8	26.7	29.5	30.4	30.2	30.9	29.9	27.3	26.4	25.7	24.9	23.7	23.2	23.3	21.5	24.6	23.4	22.0	-1.3
2.5–3.0	11.7	14.1	17.1	20.2	24.3	25.7	25.5	24.2	24.9	23.9	23.3	22.4	20.4	18.5	20.5	18.6	16.8	19.2	19.0	20.6	20.1	18.4	-1.7
3.5–4.0	11.6	13.6	15.4	19.7	23.4	26.2	23.8	21.8	21.0	20.1	21.5	18.5	16.9	16.7	16.7	16.5	14.9	15.3	15.8	17.1	16.4	15.4	-1.0
4.5–5.0	8.7	10.2	12.8	15.7	17.4	21.3	19.3	17.8	15.6	14.6	15.0	14.5	12.0	12.1	11.4	11.0	9.2	10.5	11.1	12.8	10.7	9.6	-1.1
5.5–6.0 (High)	10.2	10.1	11.8	14.9	17.7	19.8	16.8	17.1	15.8	15.0	13.4	12.1	11.0	10.9	9.8	9.9	8.1	9.6	9.9	10.5	8.7	7.9	-0.8
<b>Race/Ethnicity (2-year average) <sup>c</sup></b>																							
White	—	11.8	13.6	15.7	19.2	22.4	23.0	21.5	19.9	19.1	19.0	18.3	16.5	14.9	14.4	14.1	13.1	13.0	13.5	14.1	13.8	12.1	-1.7
African American	—	7.9	9.3	13.0	15.8	17.5	18.1	18.1	18.6	18.3	16.7	15.1	14.6	14.6	15.6	14.9	12.7	12.3	14.2	15.7	15.0	13.5	-1.5
Hispanic	—	18.1	20.6	24.6	26.7	26.9	26.5	26.7	27.4	25.1	24.3	24.8	22.8	20.9	18.8	17.9	16.8	16.1	16.8	18.2	19.3	19.3	-0.1

*Source.* The Monitoring the Future study, the University of Michigan.

*Notes.* Level of significance of difference between the two most recent classes: s = .05, ss = .01, sss = .001. '—' indicates data not available. Any apparent inconsistency between the change estimate and the prevalence estimates for the two most recent years is due to rounding. See Table S1 for the number of subgroup cases. See appendix B for definition of variables in table.

<sup>a</sup>Use of any illicit drug includes any use of marijuana, LSD, other hallucinogens, crack, other cocaine, or heroin; or any use of amphetamines or tranquilizers not under a doctor's orders. The use of narcotics other than heroin and sedatives (barbiturates) has been excluded because 8th and 10th graders appear to overreport their use (perhaps because they include the use of nonprescription drugs in their answers).

<sup>b</sup>Parental education is an average score of mother's education and father's education. See appendix B for details.

<sup>c</sup>To derive percentages for each racial subgroup, data for the specified year and the previous year have been combined to increase subgroup sample sizes and thus provide more stable estimates. See appendix B for details on how race/ethnicity is defined.

**TABLE 2**  
**ANY ILLICIT DRUG <sup>a</sup>**  
**Trends in Annual Prevalence of Use by Subgroups in Grade 10**

	Percentage who used in last 12 months																					2011– 2012	
	1991	1992	1993	1994	1995	1996	1997	1998	1999	2000	2001	2002	2003	2004	2005	2006	2007	2008	2009	2010	2011	2012	change
Approximate weighted N =	14,800	14,800	15,300	15,800	17,000	15,600	15,500	15,000	13,600	14,300	14,000	14,300	15,800	16,400	16,200	16,200	16,100	15,100	15,900	15,200	14,900	15,000	
<b>Total</b>	21.4	20.4	24.7	30.0	33.3	37.5	38.5	35.0	35.9	36.4	37.2	34.8	32.0	31.1	29.8	28.7	28.1	26.9	29.4	30.2	31.1	30.1	-0.9
<b>Gender</b>																							
Male	21.6	20.4	25.1	31.8	33.7	38.8	40.1	35.3	37.0	39.4	39.6	35.9	33.2	32.0	30.5	29.3	29.5	27.9	31.6	33.0	33.8	32.9	-1.0
Female	21.1	20.1	24.0	28.0	32.5	36.3	36.8	34.7	34.6	33.5	35.0	33.7	30.8	30.2	28.9	28.1	26.7	25.6	27.3	27.3	28.2	27.5	-0.6
<b>College Plans</b>																							
None or under 4 years	32.7	32.0	37.7	43.2	47.3	52.4	55.2	50.5	51.8	53.5	52.7	51.5	48.6	46.9	45.8	46.2	45.7	47.0	48.5	48.8	50.4	46.2	-4.1
Complete 4 years	18.9	17.8	21.9	27.0	30.8	35.0	35.7	32.2	33.2	33.9	34.6	32.1	29.2	28.9	27.6	26.4	25.7	24.2	27.3	28.0	28.9	28.5	-0.4
<b>Region</b>																							
Northeast	21.8	19.0	26.9	29.6	32.4	37.7	37.8	39.0	38.2	34.0	37.4	35.2	32.6	32.8	31.3	27.8	27.7	28.6	26.2	27.9	30.6	33.2	+2.5
Midwest	21.7	20.7	22.4	28.5	32.1	37.6	37.7	32.0	35.2	34.8	35.9	33.7	28.8	28.8	29.1	28.2	28.1	25.8	26.2	28.1	29.0	26.3	-2.7
South	19.2	17.9	23.3	29.2	33.2	37.9	38.7	35.1	34.8	36.0	36.7	33.9	34.0	32.9	31.1	29.7	26.7	27.1	31.6	31.0	31.4	30.3	-1.1
West	23.7	25.5	28.9	34.4	36.1	36.8	40.2	34.5	36.0	41.6	40.7	37.7	32.3	29.8	26.9	29.0	30.2	26.2	32.6	33.3	33.2	31.6	-1.6
<b>Population Density</b>																							
Large MSA	21.4	19.9	24.0	29.4	28.7	35.5	37.2	32.6	35.0	36.5	34.0	33.0	30.5	28.9	28.0	27.3	27.9	26.4	29.0	28.9	29.5	30.8	+1.3
Other MSA	22.0	20.8	25.1	32.7	35.5	40.0	40.0	36.9	37.3	36.6	39.0	36.9	32.4	32.0	31.1	28.6	28.3	28.1	30.7	31.9	32.6	30.2	-2.5
Non-MSA	20.4	20.1	24.4	24.7	30.7	35.1	37.2	34.5	33.9	35.8	37.4	32.8	33.5	32.3	29.5	31.4	27.8	24.8	27.4	28.6	30.2	29.2	-1.0
<b>Parental Education <sup>b</sup></b>																							
1.0–2.0 (Low)	25.5	24.8	29.2	32.6	38.2	39.5	38.3	36.6	42.2	42.4	39.0	39.4	38.8	37.7	33.2	36.2	32.0	33.6	39.5	37.4	37.7	39.8	+2.1
2.5–3.0	23.0	21.3	25.4	31.1	37.1	39.1	40.8	39.1	39.4	39.2	41.6	39.4	36.4	34.0	34.3	33.7	33.0	31.7	32.8	36.1	36.3	34.5	-1.8
3.5–4.0	21.2	20.6	24.9	30.5	34.7	40.1	41.6	35.6	35.4	39.5	38.2	35.5	33.3	33.6	30.6	30.6	30.2	29.2	30.3	31.9	33.2	31.8	-1.4
4.5–5.0	19.4	18.7	22.5	28.1	30.9	35.5	36.3	31.9	32.8	32.6	35.1	31.9	27.8	27.7	27.6	24.6	24.7	22.3	26.5	24.6	27.2	27.5	+0.3
5.5–6.0 (High)	21.1	18.5	23.6	27.2	26.6	33.6	33.7	31.5	34.6	31.3	32.7	29.1	27.5	26.2	25.9	24.3	21.7	21.7	24.5	25.7	25.1	24.8	-0.3
<b>Race/Ethnicity (2-year average) <sup>c</sup></b>																							
White	—	22.4	23.7	27.9	32.6	36.5	39.3	38.2	36.4	36.9	37.6	37.6	35.0	32.2	31.0	30.2	29.4	28.0	27.9	29.2	30.0	29.7	-0.3
African American	—	10.8	11.9	18.5	23.6	27.3	30.2	28.9	28.4	29.7	30.5	28.5	27.3	29.3	29.0	26.2	24.2	22.4	23.5	26.6	29.6	30.6	+1.0
Hispanic	—	23.6	26.3	30.3	34.3	40.0	41.3	38.1	38.4	39.3	38.8	36.2	33.8	34.5	32.8	28.5	27.3	30.1	33.1	34.0	33.5	34.3	+0.8

*Source.* The Monitoring the Future study, the University of Michigan.

*Notes.* Level of significance of difference between the two most recent classes:  $s = .05$ ,  $ss = .01$ ,  $sss = .001$ . '—' indicates data not available. Any apparent inconsistency between the change estimate and the prevalence estimates for the two most recent years is due to rounding. See Table S2 for the number of subgroup cases. See appendix B for definition of variables in table.

<sup>a</sup>Use of any illicit drug includes any use of marijuana, LSD, other hallucinogens, crack, other cocaine, or heroin; or any use of amphetamines or tranquilizers not under a doctor's orders. The use of narcotics other than heroin and sedatives (barbiturates) has been excluded because 8th and 10th graders appear to overreport their use (perhaps because they include the use of nonprescription drugs in their answers).

<sup>b</sup>Parental education is an average score of mother's education and father's education. See appendix B for details.

<sup>c</sup>To derive percentages for each racial subgroup, data for the specified year and the previous year have been combined to increase subgroup sample sizes and thus provide more stable estimates. See appendix B for details on how race/ethnicity is defined.

**TABLE 3**  
**ANY ILLICIT DRUG** <sup>a,b</sup>  
**Trends in Annual Prevalence of Use by Subgroups in Grade 12**

	Percentage who used in last 12 months																			→ (Years cont.)
	1975	1976	1977	1978	1979	1980	1981	1982	1983	1984	1985	1986	1987	1988	1989	1990	1991	1992	1993	
<i>Approximate weighted N =</i>	9,400	15,400	17,100	17,800	15,500	15,900	17,500	17,700	16,300	15,900	16,000	15,200	16,300	16,300	16,700	15,200	15,000	15,800	16,300	
<b>Total</b>	45.0	48.1	51.1	53.8	54.2	53.1	52.1	49.4	47.4	45.8	46.3	44.3	41.7	38.5	35.4	32.5	29.4	27.1	31.0	
<b>Gender</b>																				
Male	49.0	52.6	55.4	58.6	58.1	56.0	53.6	51.8	49.7	48.0	48.3	45.7	43.2	40.6	37.7	34.3	32.1	29.0	33.5	
Female	41.4	43.0	46.7	48.7	50.1	49.8	50.8	46.3	44.4	42.8	43.8	42.3	39.7	36.1	32.8	30.1	26.2	24.7	27.9	
<b>College Plans</b>																				
None or under 4 years	—	50.6	54.3	55.5	56.8	56.5	55.8	53.4	50.8	50.3	50.1	48.6	46.7	42.0	40.9	37.8	33.9	33.5	34.9	
Complete 4 years	—	44.3	46.8	50.5	50.5	49.7	48.6	45.5	43.7	41.4	43.1	41.2	39.0	36.5	32.6	29.6	27.1	24.4	29.2	
<b>Region</b>																				
Northeast	51.5	55.3	56.8	61.6	62.9	58.9	58.8	55.1	53.8	54.7	53.2	49.7	45.8	41.2	36.0	36.4	31.9	28.7	36.1	
Midwest	45.5	47.6	51.9	54.6	55.0	53.1	53.4	50.3	46.9	42.4	45.7	45.0	42.7	39.7	38.7	34.0	31.3	27.8	30.8	
South	38.1	42.3	46.2	47.5	45.4	47.0	43.7	42.2	41.3	41.4	37.2	37.4	35.9	34.2	30.7	27.6	24.5	23.7	28.2	
West	48.3	49.7	50.0	53.2	56.4	55.8	55.5	51.7	50.7	49.1	53.3	47.8	45.7	41.8	39.5	34.4	32.6	31.1	31.8	
<b>Population Density</b>																				
Large MSA	54.5	54.6	56.3	60.3	61.3	59.9	57.8	54.8	52.0	49.7	49.9	48.0	43.9	39.1	32.9	32.6	28.6	26.8	32.9	
Other MSA	45.0	47.8	52.4	54.5	55.2	53.8	52.1	49.8	49.6	46.7	46.5	45.1	42.7	40.5	36.3	33.5	33.0	27.3	31.7	
Non-MSA	38.8	43.7	45.2	47.4	47.6	47.0	47.6	44.0	41.1	41.4	43.0	40.0	37.6	34.3	36.0	30.1	23.8	27.0	28.4	
<b>Parental Education</b> <sup>c</sup>																				
1.0–2.0 (Low)	—	43.4	45.3	47.7	50.2	49.5	48.1	44.3	45.1	42.7	42.8	38.1	35.4	35.8	28.4	26.6	28.7	27.7	29.5	
2.5–3.0	—	49.2	51.8	53.3	53.2	53.0	51.2	48.8	46.3	45.7	46.0	44.8	41.8	37.2	35.3	32.7	28.7	26.4	29.2	
3.5–4.0	—	48.9	53.1	55.1	56.1	54.2	52.8	50.8	46.5	47.6	47.2	45.6	42.2	38.6	37.7	33.8	29.6	28.1	31.6	
4.5–5.0	—	50.8	51.7	56.3	57.1	54.0	53.4	49.7	48.9	44.9	48.4	44.7	43.1	40.0	35.5	33.1	28.7	26.2	31.5	
5.5–6.0 (High)	—	51.3	51.8	59.1	54.3	55.0	54.8	48.5	46.1	45.5	44.5	44.5	43.5	40.6	36.3	33.3	31.9	26.8	33.4	
<b>Race/Ethnicity (2-year average)</b> <sup>d</sup>																				
White	—	—	50.4	53.5	55.2	54.9	54.4	50.7	49.3	47.4	47.6	47.2	45.2	43.0	40.3	37.5	33.9	30.5	31.4	
African American	—	—	40.8	42.8	41.5	40.5	39.0	36.4	38.5	37.8	35.9	33.3	28.9	25.0	21.3	17.0	14.7	14.5	16.6	
Hispanic	—	—	49.9	49.5	48.4	48.1	46.8	42.7	42.0	43.1	43.9	42.8	38.9	35.4	30.1	26.4	29.4	30.3	28.8	

(Table continued on next page.)

**TABLE 3 (cont.)**  
**ANY ILLICIT DRUG** <sup>a,b</sup>  
**Trends in Annual Prevalence of Use by Subgroups in Grade 12**

	Percentage who used in last 12 months																			2011– 2012 change	
	1994	1995	1996	1997	1998	1999	2000	2001	2002	2003	2004	2005	2006	2007	2008	2009	2010	2011	2012		
Approximate weighted N =	15,400	15,400	14,300	15,400	15,200	13,600	12,800	12,800	12,900	14,600	14,600	14,700	14,200	14,500	14,000	13,700	14,400	14,100	13,700		
<b>Total</b>	35.8	39.0	40.2	42.4	41.4	42.1	40.9	41.4	41.0	39.3	38.8	38.4	36.5	35.9	36.6	36.5	38.3	40.0	39.7	-0.3	
<b>Gender</b>																					
Male	38.6	41.5	43.4	44.1	45.2	45.0	43.4	43.8	43.5	41.3	41.4	42.1	37.5	38.4	38.8	39.9	41.4	43.2	43.5	+0.3	
Female	32.7	35.8	36.2	40.0	37.2	38.9	38.0	38.4	37.8	36.7	35.9	34.5	35.0	33.2	34.1	33.2	34.7	36.2	35.1	-1.1	
<b>College Plans</b>																					
None or under 4 years	40.8	44.1	46.2	48.8	47.3	47.9	45.1	46.2	46.2	46.8	44.4	46.5	46.1	43.7	46.0	42.7	46.5	46.6	44.3	-2.3	
Complete 4 years	33.6	36.7	37.8	40.1	39.1	40.3	38.8	39.6	39.3	36.6	36.8	36.1	33.8	34.0	34.2	34.9	36.1	38.2	38.2	0.0	
<b>Region</b>																					
Northeast	39.4	41.7	44.6	47.7	46.2	42.5	46.2	47.4	45.7	43.7	43.9	43.2	42.0	41.9	40.0	40.5	44.1	42.8	40.9	-1.9	
Midwest	36.5	40.9	40.9	40.6	38.1	42.1	38.9	42.0	41.6	40.0	38.2	38.8	36.3	37.3	35.1	36.5	36.3	37.9	35.3	-2.6	
South	34.1	36.4	37.6	38.8	40.5	40.8	35.3	37.3	38.1	34.8	35.7	36.6	34.9	33.6	36.0	34.7	36.2	37.0	37.5	+0.5	
West	34.7	38.2	39.1	45.9	43.1	44.2	47.4	41.9	40.5	41.4	39.6	36.3	34.6	33.4	36.5	36.0	38.9	44.4	46.1	+1.7	
<b>Population Density</b>																					
Large MSA	36.4	41.7	41.3	42.1	42.0	42.4	41.1	43.9	41.9	35.7	36.3	38.5	38.2	37.9	37.7	40.2	39.9	41.5	43.0	+1.5	
Other MSA	37.8	39.0	42.3	44.2	42.1	43.3	42.6	41.0	42.4	42.7	42.4	39.8	36.7	35.1	35.7	35.8	39.4	41.3	40.3	-1.0	
Non-MSA	31.6	35.9	35.4	39.2	39.3	39.9	37.5	39.4	37.1	37.6	34.9	35.5	33.5	34.7	37.2	33.4	33.2	34.6	32.9	-1.7	
<b>Parental Education</b> <sup>c</sup>																					
1.0–2.0 (Low)	32.9	37.7	36.6	40.3	38.9	40.9	41.3	38.8	35.3	35.8	34.7	32.0	37.6	35.6	34.6	33.0	36.9	40.3	45.4	+5.1	
2.5–3.0	35.4	38.3	39.9	40.8	40.5	43.7	40.5	41.9	39.3	39.0	37.7	38.9	38.2	37.8	37.5	37.4	39.2	40.5	40.9	+0.3	
3.5–4.0	36.4	38.8	40.4	42.0	42.9	42.9	41.6	42.7	43.2	41.3	42.1	41.3	37.1	35.0	35.9	38.4	40.6	41.7	40.8	-0.9	
4.5–5.0	36.5	39.0	40.5	43.6	40.9	40.0	39.6	41.3	42.0	38.9	38.2	38.8	33.2	34.9	36.5	35.4	37.9	38.5	38.5	-0.1	
5.5–6.0 (High)	35.7	40.7	40.6	44.0	41.8	42.3	41.1	40.1	40.6	36.5	37.4	36.0	37.3	36.9	36.7	36.6	32.6	37.9	34.8	-3.1	
<b>Race/Ethnicity (2-year average)</b> <sup>d</sup>																					
White	35.5	39.0	40.8	42.8	44.0	43.3	42.8	43.1	43.6	42.8	42.0	41.6	40.0	38.5	38.7	38.7	38.8	40.2	40.3	+0.1	
African American	23.5	29.6	32.4	33.0	32.3	32.8	32.7	31.7	30.4	28.3	27.7	29.0	30.0	28.7	28.6	30.4	33.1	34.8	35.0	+0.2	
Hispanic	31.2	35.5	38.0	41.2	41.9	42.5	44.8	41.8	39.0	35.8	34.4	34.5	34.2	32.2	31.4	32.6	34.5	37.5	40.5	+3.0	

Source. The Monitoring the Future study, the University of Michigan.

Notes. Level of significance of difference between the two most recent classes: s = .05, ss = .01, sss = .001. '—' indicates data not available. Any apparent inconsistency between the change estimate and the prevalence estimates for the two most recent years is due to rounding. See Table S3 for the number of subgroup cases. See appendix B for definition of variables in table.

<sup>a</sup>Use of any illicit drug includes any use of marijuana, LSD, other hallucinogens, crack, other cocaine, or heroin; or any use of narcotics other than heroin, amphetamines, sedatives (barbiturates), methaqualone (excluded since 1990), or tranquilizers not under a doctor's orders.

<sup>b</sup>Beginning in 1982 the question about amphetamine use was revised to get respondents to exclude the inappropriate reporting of nonprescription amphetamines. The prevalence-of-use rate dropped slightly as a result of this methodological change.

<sup>c</sup>Parental education is an average score of mother's education and father's education. See appendix B for details.

<sup>d</sup>To derive percentages for each racial subgroup, data for the specified year and the previous year have been combined to increase subgroup sample sizes and thus provide more stable estimates. See appendix B for details on how race/ethnicity is defined.

**TABLE 4**  
**ANY ILLICIT DRUG OTHER THAN MARIJUANA <sup>a</sup>**  
**Trends in Annual Prevalence of Use by Subgroups in Grade 8**

	Percentage who used in last 12 months																					2011– 2012 change	
	1991	1992	1993	1994	1995	1996	1997	1998	1999	2000	2001 <sup>b</sup>	2002	2003	2004	2005	2006	2007	2008	2009	2010	2011		2012
Approximate weighted N =	17,500	18,600	18,300	17,300	17,500	17,800	18,600	18,100	16,700	16,700	16,200	15,100	16,500	17,000	16,800	16,500	16,100	15,700	15,000	15,300	16,000	15,100	
<b>Total</b>	8.4	9.3	10.4	11.3	12.6	13.1	11.8	11.0	10.5	10.2‡	10.8	8.8	8.8	7.9	8.1	7.7	7.0	7.4	7.0	7.1	6.4	5.5	-0.9
<b>Gender</b>																							
Male	8.0	8.0	9.2	10.1	11.5	11.0	10.8	9.6	9.7	9.1‡	10.0	8.1	7.9	7.0	6.6	6.5	5.9	6.0	6.6	6.4	6.1	4.8	-1.3 s
Female	8.8	10.4	11.5	12.3	13.5	14.7	12.6	12.1	11.2	10.9‡	11.2	9.3	9.4	8.8	9.3	8.7	8.0	8.7	7.3	7.7	6.5	6.0	-0.4
<b>College Plans</b>																							
None or under 4 years	16.3	18.5	21.3	21.2	25.3	23.0	22.1	23.8	23.4	22.7‡	21.5	19.7	20.0	18.0	18.2	17.7	18.1	20.3	18.2	16.4	17.2	13.0	-4.2
Complete 4 years	7.2	8.0	8.9	9.9	10.9	11.6	10.6	9.4	9.0	8.7‡	9.5	7.6	7.5	6.9	7.0	6.7	6.0	6.3	6.0	6.3	5.5	4.9	-0.6
<b>Region</b>																							
Northeast	6.8	6.6	8.2	10.3	10.7	11.3	9.5	8.5	8.5	8.0‡	9.5	5.8	7.1	5.9	5.8	4.4	4.4	5.2	5.0	4.6	4.4	4.1	-0.3
Midwest	8.6	10.4	9.4	10.2	14.0	14.3	12.5	10.5	11.9	11.2‡	9.9	8.7	8.7	7.7	8.1	7.1	7.4	7.6	6.7	7.0	6.0	3.7	-2.4 s
South	8.6	9.7	11.0	11.7	12.5	12.6	11.8	12.5	11.2	10.3‡	12.4	10.6	10.0	9.0	9.5	9.8	7.8	8.8	8.4	8.3	6.7	7.3	+0.5
West	9.3	9.8	13.4	12.7	12.7	14.0	13.0	11.1	9.3	10.5‡	10.1	8.4	7.9	8.2	7.7	7.4	6.9	6.7	6.3	7.0	7.8	5.4	-2.3 s
<b>Population Density</b>																							
Large MSA	8.0	8.1	8.8	9.8	8.7	12.3	9.9	8.9	8.4	8.5‡	9.7	7.4	7.1	6.9	7.1	6.6	6.1	6.8	5.5	5.7	5.7	5.1	-0.6
Other MSA	8.6	10.4	11.8	12.5	13.5	14.1	12.2	11.2	10.7	10.1‡	11.8	9.2	8.7	8.5	8.8	8.0	7.6	7.7	7.8	8.0	7.0	6.1	-1.0
Non-MSA	8.6	8.9	9.8	9.8	13.2	12.1	13.0	12.8	12.8	12.3‡	10.3	9.8	11.0	8.0	8.1	8.8	7.1	7.6	7.1	6.9	6.0	5.0	-1.0
<b>Parental Education <sup>c</sup></b>																							
1.0–2.0 (Low)	12.9	12.9	14.4	15.6	18.0	15.5	14.8	17.3	16.0	15.8‡	14.3	13.0	14.1	15.2	14.3	12.3	11.9	13.6	12.4	11.5	10.7	8.3	-2.5
2.5–3.0	8.5	10.1	11.8	12.4	14.2	13.9	12.9	12.2	12.1	12.2‡	13.2	10.9	10.9	8.8	10.3	9.4	8.3	9.7	8.7	8.8	9.1	7.2	-1.8
3.5–4.0	8.7	10.1	10.6	11.8	14.2	14.5	12.5	11.2	11.3	10.6‡	11.7	9.0	9.0	8.4	9.0	8.4	7.8	8.0	7.4	7.3	7.0	6.5	-0.5
4.5–5.0	7.1	7.5	9.1	9.5	9.7	12.0	10.6	9.4	8.5	7.7‡	8.9	7.6	6.7	6.8	5.7	6.0	4.7	5.4	5.4	6.0	4.6	3.5	-1.1
5.5–6.0 (High)	7.8	8.0	8.2	9.4	10.1	11.7	10.3	9.5	8.3	8.4‡	8.0	6.5	6.8	5.9	5.3	6.2	5.5	5.7	5.1	4.7	4.3	4.4	+0.1
<b>Race/Ethnicity (2-year average) <sup>d</sup></b>																							
White	—	9.0	10.0	10.8	12.6	13.9	13.5	12.5	11.5	11.1	10.6‡	10.3 <sup>e</sup>	9.3	8.7	8.1	8.1	7.6	7.6	7.5	7.2	6.7	5.6	-1.1
African American	—	4.9	5.0	5.9	5.7	5.3	4.7	4.0	4.1	3.8	3.9‡	4.4 <sup>e</sup>	4.4	4.4	4.2	3.9	3.3	3.4	4.1	4.0	3.8	3.9	+0.1
Hispanic	—	12.2	13.7	15.2	15.3	14.7	13.6	13.5	14.5	13.9	12.2‡	11.9 <sup>e</sup>	10.8	10.4	9.9	9.2	8.6	8.4	8.6	8.7	8.7	8.1	-0.7

Source. The Monitoring the Future study, the University of Michigan.

Notes. ' ‡ ' indicates some change in the question. See relevant footnote. See relevant figure to assess the impact of the wording changes. Level of significance of difference between the two most recent classes: s = .05, ss = .01, sss = .001.

' — ' indicates data not available. Any apparent inconsistency between the change estimate and the prevalence estimates for the two most recent years is due to rounding. See Table S1 for the number of subgroup cases.

See appendix B for definition of variables in table.

<sup>a</sup>Use of any illicit drug other than marijuana includes any use of LSD, other hallucinogens, crack, other cocaine, or heroin; or any use of amphetamines or tranquilizers not under a doctor's orders. The use of narcotics other than heroin and sedatives (barbiturates) has been excluded because 8th and 10th graders appear to overreport their use (perhaps because they include the use of nonprescription drugs in their answers).

<sup>b</sup>In 2001 the question text was changed on half of the questionnaire forms. Other psychedelics was changed to other hallucinogens, and shrooms was added to the list of examples. For the tranquilizer list of examples, Miltown was replaced with Xanax. The 2001 data are based on the changed forms only; N is one half of N indicated. In 2002 the remaining forms were changed. Beginning in 2002, the data are based on all forms. Data for any illicit drug other than marijuana and hallucinogens are also affected by these changes and have been treated in a parallel manner.

<sup>c</sup>Parental education is an average score of mother's education and father's education. See appendix B for details.

<sup>d</sup>To derive percentages for each racial subgroup, data for the specified year and the previous year have been combined to increase subgroup sample sizes and thus provide more stable estimates. See appendix B for details on how race/ethnicity is defined.

<sup>e</sup>Due to changes in the question wording in half of the questionnaire forms in 2001, the 2002 entry comprises half of the 2001 sample data double-weighted (the half with the new version of the question) and all of the 2002 sample data.

**TABLE 5**  
**ANY ILLICIT DRUG OTHER THAN MARIJUANA <sup>a</sup>**  
**Trends in Annual Prevalence of Use by Subgroups in Grade 10**

	Percentage who used in last 12 months																						2011– 2012 change	
<i>Approximate weighted N =</i>	1991	1992	1993	1994	1995	1996	1997	1998	1999	2000	2001 <sup>b</sup>	2002	2003	2004	2005	2006	2007	2008	2009	2010	2011	2012		
<b>Total</b>	14,800	14,800	15,300	15,800	17,000	15,600	15,500	15,000	13,600	14,300	14,000	14,300	15,800	16,400	16,200	16,200	16,100	15,100	15,900	15,200	14,900	15,000		
	12.2	12.3	13.9	15.2	17.5	18.4	18.2	16.6	16.7	16.7‡	17.9	15.7	13.8	13.5	12.9	12.7	13.1	11.3	12.2	12.1	11.2	10.8	-0.4	
<b>Gender</b>																								
Male		11.2	11.1	13.4	14.1	15.8	17.2	17.2	15.6	15.9	16.7‡	18.3	15.1	13.0	12.7	12.0	12.0	12.9	10.9	11.8	12.3	12.2	11.3	-0.9
Female		13.1	13.2	14.3	16.0	18.9	19.6	19.1	17.5	17.3	16.6‡	17.4	16.4	14.3	14.2	13.6	13.1	13.2	11.5	12.3	11.8	10.0	10.4	+0.4
<b>College Plans</b>																								
None or under 4 years		19.6	20.2	23.1	24.0	27.5	29.5	29.6	27.8	27.3	27.7‡	32.1	27.1	23.8	25.3	24.0	24.7	25.0	22.9	25.4	24.5	24.1	24.5	+0.3
Complete 4 years		10.7	10.5	12.0	13.3	15.7	16.3	16.3	14.6	15.0	15.0‡	15.5	14.0	12.1	11.9	11.4	11.1	11.5	9.8	10.7	10.7	9.7	9.4	-0.3
<b>Region</b>																								
Northeast		10.6	9.6	12.8	13.7	14.1	17.2	16.0	17.2	18.2	14.7‡	16.2	13.4	11.7	13.7	13.0	10.4	11.3	8.2	9.0	9.8	9.4	9.3	-0.1
Midwest		13.2	12.9	12.8	14.8	19.0	20.0	16.2	14.4	16.1	15.8‡	16.5	15.3	13.1	12.0	12.2	12.7	13.4	11.8	11.5	12.0	10.8	10.4	-0.4
South		11.9	12.2	14.7	15.3	18.4	18.6	20.8	18.3	16.8	17.5‡	19.5	16.8	15.7	14.8	13.9	13.7	13.3	12.6	13.6	12.4	12.2	12.4	+0.3
West		12.7	14.1	15.6	17.2	17.2	17.4	18.7	15.8	15.7	18.5‡	19.0	16.7	13.8	13.5	12.0	13.3	13.8	11.5	13.7	14.1	11.7	10.3	-1.4
<b>Population Density</b>																								
Large MSA		11.8	11.4	12.2	13.1	13.5	16.8	16.3	14.6	15.0	17.2‡	15.6	14.3	10.8	10.4	10.9	11.5	12.0	9.9	10.7	11.2	10.4	10.0	-0.4
Other MSA		12.3	12.3	14.1	16.1	18.5	19.5	18.0	16.6	17.3	15.6‡	17.4	16.5	14.2	15.1	13.2	12.9	13.4	12.1	13.4	12.6	11.2	10.9	-0.3
Non-MSA		12.4	13.1	15.0	14.6	17.6	18.3	20.8	18.9	17.5	18.1‡	21.5	16.1	17.2	14.5	14.7	14.1	14.0	11.8	11.7	12.7	12.6	11.9	-0.6
<b>Parental Education <sup>c</sup></b>																								
1.0–2.0 (Low)		14.4	16.6	18.1	17.1	20.8	22.7	19.1	21.5	19.2	20.4‡	19.6	21.0	19.1	16.5	15.9	16.0	15.6	15.2	18.3	15.8	13.3	16.8	+3.6
2.5–3.0		13.7	12.5	14.6	16.3	19.7	19.4	19.9	19.1	19.1	19.4‡	20.3	18.3	16.7	15.6	14.4	14.9	15.2	13.2	13.6	14.8	13.1	11.7	-1.5
3.5–4.0		12.1	12.7	14.8	15.9	18.3	19.9	19.8	16.4	16.5	17.4‡	19.7	16.1	14.5	14.6	13.7	13.4	14.2	12.7	13.0	12.9	12.0	10.9	-1.1
4.5–5.0		11.0	10.9	11.7	13.3	15.9	16.6	16.5	14.1	15.4	14.5‡	15.6	13.7	11.2	11.6	11.5	10.7	11.6	9.0	9.9	10.2	9.6	9.7	+0.1
5.5–6.0 (High)		11.6	10.7	12.2	12.8	13.4	15.4	15.4	14.4	15.6	14.5‡	14.6	12.2	10.5	11.0	10.8	11.1	9.9	8.6	10.6	9.4	9.2	9.1	-0.1
<b>Race/Ethnicity (2-year average) <sup>d</sup></b>																								
White		—	13.7	14.4	15.4	17.7	20.5	19.7	18.7	18.6	19.2‡	18.9 <sup>e</sup>	17.2	15.7	14.9	14.4	14.5	13.8	12.9	13.0	12.5	11.5	11.5	-1.0
African American		—	4.3	4.6	5.4	5.4	4.5	4.8	4.7	4.5	4.7‡	5.7 <sup>e</sup>	4.7	4.6	4.8	4.9	4.2	4.1	4.3	5.0	5.5	5.8	+0.3	
Hispanic		—	11.8	13.7	16.1	16.9	18.8	19.1	17.5	17.9	17.8	15.8‡	15.7 <sup>e</sup>	15.2	15.1	14.9	13.0	11.8	12.4	13.2	13.5	12.9	12.6	-0.3

Source. The Monitoring the Future study, the University of Michigan.

Notes. † ‡ indicates some change in the question. See relevant footnote. See relevant figure to assess the impact of the wording changes. Level of significance of difference between the two most recent classes: s = .05, ss = .01, sss = .001.

— indicates data not available. Any apparent inconsistency between the change estimate and the prevalence estimates for the two most recent years is due to rounding. See Table S2 for the number of subgroup cases.

See appendix B for definition of variables in table.

<sup>a</sup>Use of any illicit drug other than marijuana includes any use of LSD, other hallucinogens, crack, other cocaine, or heroin; or any use of amphetamines or tranquilizers not under a doctor's orders. The use of narcotics other than heroin and sedatives (barbiturates) has been excluded because 8th and 10th graders appear to overreport their use (perhaps because they include the use of nonprescription drugs in their answers).

<sup>b</sup>In 2001 the question text was changed on half of the questionnaire forms. Other psychedelics was changed to other hallucinogens, and shrooms was added to the list of examples. For the tranquilizer list of examples, Miltown was replaced with Xanax. The 2001 data are based on the changed forms only/*N* is one half of *N* indicated. In 2002 the remaining forms were changed. Beginning in 2002, the data are based on all forms. Data for any illicit drug other than marijuana and hallucinogens are also affected by these changes and have been treated in a parallel manner.

<sup>c</sup>Parental education is an average score of mother's education and father's education. See appendix B for details.

<sup>d</sup>To derive percentages for each racial subgroup, data for the specified year and the previous year have been combined to increase subgroup sample sizes and thus provide more stable estimates. See appendix B for details on how race/ethnicity is defined.

<sup>e</sup>Due to changes in the question wording in half of the questionnaire forms in 2001, the 2002 entry comprises half of the 2001 sample data double-weighted (the half with the new version of the question) and all of the 2002 sample data.



**TABLE 6**  
**ANY ILLICIT DRUG OTHER THAN MARIJUANA** <sup>a,b</sup>  
**Trends in Annual Prevalence of Use by Subgroups in Grade 12**

	Percentage who used in last 12 months																			(Years cont.)
	1975	1976	1977	1978	1979	1980	1981	1982	1983	1984	1985	1986	1987	1988	1989	1990	1991	1992	1993	
<i>Approximate weighted N =</i>	9,400	15,400	17,100	17,800	15,500	15,900	17,500	17,700	16,300	15,900	16,000	15,200	16,300	16,300	16,700	15,200	15,000	15,800	16,300	
<b>Total</b>	26.2	25.4	26.0	27.1	28.2	30.4	34.0	30.1	28.4	28.0	27.4	25.9	24.1	21.1	20.0	17.9	16.2	14.9	17.1	
<b>Gender</b>																				
Male	25.9	25.7	26.3	27.9	29.4	30.2	32.8	31.0	28.9	28.2	27.9	26.2	24.3	22.2	21.0	19.2	17.0	15.5	17.8	
Female	26.2	24.4	25.3	25.7	26.3	30.0	34.3	28.3	27.3	26.9	26.2	24.8	23.3	19.3	18.5	16.0	14.8	13.8	15.8	
<b>College Plans</b>																				
None or under 4 years	—	28.7	30.1	30.0	31.8	35.5	38.3	34.0	32.3	32.9	31.6	31.3	28.8	24.5	25.5	23.1	20.1	19.5	19.8	
Complete 4 years	—	20.9	20.8	22.7	23.5	25.5	30.1	26.0	24.7	23.3	24.1	22.2	21.3	19.0	17.2	15.2	14.3	13.0	15.9	
<b>Region</b>																				
Northeast	26.0	26.1	27.8	30.7	32.0	32.1	38.0	33.5	31.2	33.8	32.9	29.5	25.5	20.2	19.2	17.1	15.6	14.7	18.6	
Midwest	29.2	26.1	27.7	26.8	27.6	30.9	36.1	31.1	28.6	26.1	25.9	25.1	22.7	20.3	21.5	18.0	17.4	15.5	16.4	
South	22.5	23.4	22.9	24.0	23.2	25.8	26.1	24.7	23.8	24.2	21.0	20.6	21.1	20.0	18.1	16.9	14.4	14.0	16.0	
West	28.2	26.6	26.0	28.8	33.3	35.2	38.7	32.7	33.0	31.3	33.0	31.6	29.5	24.8	22.3	20.4	17.9	15.8	18.5	
<b>Population Density</b>																				
Large MSA	30.3	27.5	27.1	30.2	32.1	34.6	38.3	33.8	31.5	30.5	30.4	28.3	24.5	20.7	16.9	16.0	14.2	13.5	15.1	
Other MSA	26.3	25.8	26.8	27.3	28.7	30.1	33.3	30.0	29.7	27.8	26.9	26.4	24.5	22.7	20.9	18.5	17.9	14.9	18.2	
Non-MSA	23.4	23.3	24.2	24.2	24.7	27.5	31.4	27.0	24.4	26.2	25.5	23.1	23.0	18.4	21.1	18.4	14.9	16.1	16.8	
<b>Parental Education</b> <sup>c</sup>																				
1.0–2.0 (Low)	—	23.2	23.2	24.7	25.2	28.2	29.2	25.7	25.6	27.3	25.8	23.2	21.5	19.7	18.2	15.2	17.4	14.9	15.6	
2.5–3.0	—	25.6	27.0	26.4	27.6	30.7	33.5	30.4	28.1	28.2	27.4	27.0	24.2	20.5	20.0	17.9	16.8	15.0	16.1	
3.5–4.0	—	26.1	26.2	27.8	29.2	30.7	34.7	30.9	28.6	29.3	28.9	26.6	24.7	20.5	21.4	19.1	16.3	15.0	17.8	
4.5–5.0	—	27.2	25.9	27.3	28.7	29.9	34.8	29.4	30.0	26.2	27.1	24.9	23.8	21.7	19.3	17.5	14.6	14.3	17.5	
5.5–6.0 (High)	—	25.6	24.8	28.6	30.4	30.8	36.7	31.3	29.0	26.2	23.8	23.8	24.9	22.0	19.6	17.2	14.9	14.3	17.6	
<b>Race/Ethnicity (2-year average)</b> <sup>d</sup>																				
White	—	—	26.6	27.7	28.8	30.6	34.5	32.1	31.2	30.2	29.6	28.2	26.6	24.4	22.5	21.0	18.7	17.1	17.9	
African American	—	—	14.2	13.4	13.0	13.8	13.2	14.5	15.2	12.9	12.0	12.1	11.1	10.3	8.6	6.5	5.7	5.3	4.8	
Hispanic	—	—	23.8	23.5	23.3	24.7	27.6	25.5	25.2	26.2	27.2	26.2	23.0	20.5	17.7	15.6	15.8	15.1	15.6	

(Table continued on next page.)

**TABLE 6 (cont.)**  
**ANY ILLICIT DRUG OTHER THAN MARIJUANA** <sup>a,b</sup>  
**Trends in Annual Prevalence of Use by Subgroups in Grade 12**

	Percentage who used in last 12 months																			2011- 2012 change	
	1994	1995	1996	1997	1998	1999	2000	2001 <sup>g</sup>	2002	2003	2004	2005	2006	2007	2008	2009	2010	2011	2012		
Approximate weighted N =	15,400	15,400	14,300	15,400	15,200	13,600	12,800	12,800	12,900	14,600	14,600	14,700	14,200	14,500	14,000	13,700	14,400	14,100	13,700		
<b>Total</b>	18.0	19.4	19.8	20.7	20.2	20.7	20.4‡	21.6	20.9	19.8	20.5	19.7	19.2	18.5	18.3	17.0	17.3	17.6	17.0	-0.5	
<b>Gender</b>																					
Male	18.5	20.7	21.7	21.7	21.7	22.5	21.5‡	23.3	22.0	21.1	21.5	21.4	19.7	20.0	19.9	18.8	19.3	19.1	18.4	-0.7	
Female	16.9	17.3	16.8	18.8	18.0	18.5	18.6‡	19.0	19.0	17.9	18.7	17.5	18.3	16.7	16.2	14.9	15.0	15.5	14.9	-0.5	
<b>College Plans</b>																					
None or under 4 years	22.9	23.9	24.2	25.8	26.5	24.4	24.7‡	24.5	27.2	26.5	26.0	25.3	25.4	26.0	25.0	22.1	23.6	25.1	19.4	-5.7 ss	
Complete 4 years	16.0	17.5	17.9	18.4	17.8	19.4	18.5‡	19.9	19.0	17.4	18.4	18.0	17.4	16.7	16.5	15.7	15.7	15.8	16.1	+0.3	
<b>Region</b>																					
Northeast	17.2	20.2	22.9	24.1	20.7	19.5	21.7‡	22.4	21.5	19.3	20.4	18.0	20.3	19.4	18.9	16.8	17.6	16.4	15.1	-1.3	
Midwest	20.1	19.1	19.2	18.9	19.8	20.9	18.9‡	24.0	19.9	18.7	19.1	21.4	17.9	18.4	16.8	19.1	16.9	17.5	17.2	-0.3	
South	17.3	19.0	18.6	19.8	20.3	21.2	19.0‡	18.6	21.3	19.4	20.8	20.5	19.7	18.8	19.1	16.4	17.4	16.2	16.0	-0.2	
West	17.3	19.9	19.2	20.9	20.0	20.8	23.2‡	22.6	21.1	22.4	21.9	18.0	19.1	17.3	18.1	15.6	17.4	20.6	19.5	-1.1	
<b>Population Density</b>																					
Large MSA	16.7	20.2	18.9	18.6	19.0	17.6	19.4‡	23.6	20.6	15.9	18.0	18.6	20.1	18.4	16.9	15.9	17.3	16.6	18.3	+1.7	
Other MSA	19.2	19.2	20.2	21.5	20.4	21.6	20.9‡	21.2	21.6	22.0	22.3	20.6	18.7	18.1	18.2	17.4	17.7	18.6	17.2	-1.3	
Non-MSA	17.2	18.7	19.8	21.2	21.3	22.4	20.7‡	20.3	20.2	20.9	19.7	19.3	18.9	19.5	19.8	17.4	16.3	16.7	14.7	-2.1	
<b>Parental Education <sup>c</sup></b>																					
1.0–2.0 (Low)	17.8	19.4	16.9	19.9	20.0	22.2	20.0‡	17.3	17.8	19.4	18.7	14.8	19.7	16.7	16.4	14.7	14.9	16.0	16.5	+0.6	
2.5–3.0	18.5	19.4	19.7	19.4	20.1	21.0	19.9‡	20.9	20.3	19.6	20.0	20.5	19.4	19.7	17.7	17.3	17.7	16.6	18.0	+1.4	
3.5–4.0	17.6	19.2	19.8	20.4	21.0	21.9	20.5‡	24.5	22.0	21.7	23.0	21.5	20.2	18.4	18.7	17.6	18.4	18.8	17.6	-1.2	
4.5–5.0	18.4	19.4	19.3	21.0	19.1	19.3	20.1‡	20.1	21.2	18.5	19.7	19.7	18.6	18.5	18.2	17.8	16.8	16.6	16.8	+0.2	
5.5–6.0 (High)	16.5	18.3	20.2	21.7	18.9	19.4	20.3‡	18.7	19.8	17.0	17.6	17.5	18.0	17.4	17.9	15.4	15.7	18.3	15.2	-3.0	
<b>Race/Ethnicity (2-year average) <sup>d</sup></b>																					
White	19.4	20.3	21.2	22.3	23.1	22.9	22.7	23.0‡	24.1 <sup>f</sup>	23.0	22.8	22.7	22.0	21.6	21.5	20.5	19.9	20.0	19.6	-0.4	
African American	6.1	6.9	6.0	6.4	7.1	6.8	6.4	6.3‡	6.0 <sup>f</sup>	6.3	6.5	7.1	7.2	7.0	7.0	6.8	8.3	8.7	7.6	-1.0	
Hispanic	16.5	17.9	19.7	18.9	17.5	18.5	21.2	18.2‡	16.1 <sup>f</sup>	16.0	16.2	16.7	17.3	15.8	13.7	13.6	12.8	12.8	13.6	+0.8	

Source. The Monitoring the Future study, the University of Michigan.

Notes. '‡' indicates some change in the question. See relevant footnote. See relevant figure to assess the impact of the wording changes. Level of significance of difference between the two most recent classes: s = .05, ss = .01, sss = .001. '—' indicates data not available. Any apparent inconsistency between the change estimate and the prevalence estimates for the two most recent years is due to rounding. See Table S3 for the number of subgroup cases. See appendix B for definition of variables in table.

<sup>a</sup>Use of any illicit drug other than marijuana includes any use of LSD, other hallucinogens, crack, other cocaine, or heroin; or any use of narcotics other than heroin, amphetamines, sedatives (barbiturates), methaqualone (excluded since 1990), or tranquilizers not under a doctor's orders.

<sup>b</sup>Beginning in 1982 the question about amphetamine use was revised to get respondents to exclude the inappropriate reporting of nonprescription amphetamines. The prevalence-of-use rate dropped slightly as a result of this methodological change.

<sup>c</sup>Parental education is an average score of mother's education and father's education. See appendix B for details.

<sup>d</sup>To derive percentages for each racial subgroup, data for the specified year and the previous year have been combined to increase subgroup sample sizes and thus provide more stable estimates. See appendix B for details on how race/ethnicity is defined.

<sup>e</sup>In 2001 the question text was changed on half of the questionnaire forms. Other psychedelics was changed to other hallucinogens and shrooms was added to the list of examples. For the tranquilizer list of examples, Miltown was replaced with Xanax. The 2001 data are based on the changed forms only; N is one half of N indicated. In 2002 the remaining forms were changed. Beginning in 2002, the data are based on all forms. Data for any illicit drug other than marijuana and hallucinogens are also affected by these changes and have been treated in a parallel manner.

<sup>f</sup>Due to changes in the question wording in half of the questionnaire forms in 2001, the 2002 entry comprises half of the 2001 sample data double-weighted (the half with the new version of the question) and all of the 2002 sample data.

**TABLE 7**  
**MARIJUANA**  
**Trends in Lifetime Prevalence of Use by Subgroups in Grade 8**

	Percentage who ever used																					2011– 2012 change	
	1991	1992	1993	1994	1995	1996	1997	1998	1999	2000	2001	2002	2003	2004	2005	2006	2007	2008	2009	2010	2011		2012
Approximate weighted N =	17,500	18,600	18,300	17,300	17,500	17,800	18,600	18,100	16,700	16,700	16,200	15,100	16,500	17,000	16,800	16,500	16,100	15,700	15,000	15,300	16,000	15,100	
<b>Total</b>	10.2	11.2	12.6	16.7	19.9	23.1	22.6	22.2	22.0	20.3	20.4	19.2	17.5	16.3	16.5	15.7	14.2	14.6	15.7	17.3	16.4	15.2	-1.2
<b>Gender</b>																							
Male	11.9	11.9	14.5	19.6	22.5	25.5	24.7	24.3	24.3	22.2	23.6	22.2	19.3	17.6	18.0	17.1	15.2	16.3	17.9	18.9	18.1	16.5	-1.7
Female	8.3	10.3	10.8	13.7	17.2	20.5	20.2	19.6	19.8	18.1	17.2	16.2	15.6	14.9	14.8	14.0	12.8	12.7	13.4	15.8	14.1	13.6	-0.4
<b>College Plans</b>																							
None or under 4 years	22.9	24.5	27.9	33.1	36.2	41.6	41.8	43.5	44.1	41.2	40.8	39.8	38.0	36.9	38.5	35.4	35.3	35.0	32.2	36.8	35.5	32.9	-2.5
Complete 4 years	8.1	9.0	10.4	14.3	17.7	20.2	19.9	19.4	19.1	17.6	17.9	17.1	15.2	14.1	14.0	13.6	12.2	12.7	14.3	15.7	14.8	13.8	-1.0
<b>Region</b>																							
Northeast	7.4	9.2	8.8	15.3	16.0	19.9	20.2	15.6	18.2	17.3	18.7	15.2	13.7	13.6	12.8	12.6	8.8	11.7	14.2	15.5	10.4	10.0	-0.4
North Central	9.9	9.4	11.5	15.6	21.7	23.1	21.3	23.7	24.6	21.0	18.3	17.9	16.8	15.4	17.6	15.6	13.5	16.6	15.3	15.1	13.8	12.2	-1.7
South	10.8	11.8	12.5	14.9	19.4	22.1	22.7	23.9	23.0	20.5	22.4	22.1	20.0	18.0	18.5	18.4	16.6	15.8	17.2	19.9	17.8	17.6	-0.1
West	12.4	15.1	18.7	22.7	22.4	27.4	25.9	23.1	20.6	21.5	20.7	19.5	17.5	16.8	15.0	13.6	14.0	12.9	14.9	16.6	21.5	18.3	-3.3
<b>Population Density</b>																							
Large MSA	8.9	10.5	10.6	16.7	19.6	24.0	21.6	20.4	20.5	18.8	17.3	17.3	17.1	15.0	15.7	14.7	11.6	12.9	13.1	16.5	14.7	14.4	-0.3
Other MSA	11.4	12.6	15.0	19.8	21.2	24.6	23.2	22.9	21.2	19.4	22.3	19.7	17.1	17.0	17.1	16.2	15.3	15.9	17.1	18.3	17.8	15.8	-2.0
Non-MSA	9.3	9.4	10.1	11.0	18.1	19.1	22.4	22.7	25.6	23.8	20.3	20.7	18.9	16.7	16.3	16.2	15.4	14.2	16.3	16.3	16.1	15.3	-0.9
<b>Parental Education <sup>a</sup></b>																							
1.0–2.0 (Low)	20.6	19.9	18.6	24.9	28.7	26.6	31.6	30.6	35.1	32.7	31.8	31.2	31.1	25.7	25.3	25.6	26.6	24.5	24.1	26.2	27.8	27.8	0.0
2.5–3.0	11.9	13.6	14.6	18.1	23.0	25.9	25.7	26.0	28.3	25.0	25.3	25.5	22.2	21.7	23.0	20.8	19.8	19.7	21.2	23.1	23.0	22.2	-0.7
3.5–4.0	10.1	10.4	13.3	16.8	21.4	25.2	25.0	23.9	21.7	20.7	22.0	19.8	18.3	17.0	17.5	17.2	15.5	16.0	17.2	18.9	18.1	16.7	-1.4
4.5–5.0	6.6	7.9	10.0	13.8	16.3	20.1	19.8	17.9	16.2	14.8	15.3	14.9	12.7	12.7	11.7	11.1	9.2	11.0	11.4	13.3	11.7	10.6	-1.1
5.5–6.0 (High)	6.7	7.3	8.7	14.1	14.9	18.8	15.5	16.8	15.2	14.6	12.8	11.8	11.3	10.5	9.8	9.3	6.5	8.3	9.7	10.3	8.6	7.6	-1.0
<b>Race (2-year average) <sup>b</sup></b>																							
White	—	9.9	11.0	12.9	16.6	20.5	22.0	21.1	20.0	19.0	18.5	18.0	16.6	15.1	14.6	14.1	12.9	12.5	13.3	14.4	14.3	12.7	-1.6
Black	—	7.4	9.3	13.2	17.1	19.7	21.7	23.0	23.9	23.8	22.2	20.2	19.7	19.9	20.5	19.5	16.4	15.9	18.1	19.9	18.9	17.2	-1.7
Hispanic	—	19.0	20.3	23.3	26.3	27.2	28.6	29.6	29.7	27.1	26.2	27.4	26.1	23.7	20.5	19.3	19.1	18.1	18.5	20.4	21.8	22.8	+1.0

Source: The Monitoring the Future Study, the University of Michigan.

Notes: Level of significance of difference between the two most recent classes: s = .05, ss = .01, sss = .001. '—' indicates data not available.

Any apparent inconsistency between the change estimate and the prevalence-of-use estimates for the two most recent classes is due to rounding error. See Table S1 for the number of subgroup cases.

See appendix B for definition of variables in table.

<sup>a</sup>Parental education is an average score of mother's education and father's education reported on the following scale: (1) Completed grade school or less, (2) Some high school, (3) Completed high school, (4) Some college,

(5) Completed college, (6) Graduate or professional school after college. Missing data were allowed on one of the two variables.

<sup>b</sup>To derive percentages for each racial subgroup, data for the specified year and the previous year have been combined to increase subgroup sample sizes and thus provide more stable estimates. See appendix B for details on how race/ethnicity is defined.

**TABLE 8**  
**MARIJUANA**  
**Trends in Lifetime Prevalence of Use by Subgroups in Grade 10**

	Percentage who ever used																				2011– 2012 change		
	1991	1992	1993	1994	1995	1996	1997	1998	1999	2000	2001	2002	2003	2004	2005	2006	2007	2008	2009	2010	2011	2012	
<i>Approximate weighted N =</i>	14,800	14,800	15,300	15,800	17,000	15,600	15,500	15,000	13,600	14,300	14,000	14,300	15,800	16,400	16,200	16,200	16,100	15,100	15,900	15,200	14,900	15,000	
<b>Total</b>	23.4	21.4	24.4	30.4	34.1	39.8	42.3	39.6	40.9	40.3	40.1	38.7	36.4	35.1	34.1	31.8	31.0	29.9	32.3	33.4	34.5	33.8	-0.8
<b>Gender</b>																							
Male	25.3	23.3	27.0	33.6	36.2	42.3	45.1	41.6	43.3	44.2	43.9	41.7	38.5	37.2	36.1	32.9	33.5	31.7	35.8	36.9	37.8	37.1	-0.7
Female	21.4	19.3	21.7	26.8	31.6	37.3	39.3	37.6	38.4	36.3	36.4	35.8	34.1	32.9	31.8	30.6	28.4	28.0	29.0	29.8	31.2	30.6	-0.6
<b>College Plans</b>																							
None or under 4 years	37.7	34.6	39.4	44.9	49.5	55.9	60.6	56.1	59.6	58.1	56.7	57.5	53.3	51.7	50.5	51.6	50.3	51.7	52.8	54.5	54.1	51.3	-2.8
Complete 4 years	20.2	18.4	21.1	27.1	31.4	37.0	39.2	36.5	37.8	37.5	37.4	35.7	33.5	32.8	31.7	29.2	28.3	27.0	30.0	30.9	32.2	31.9	-0.3
<b>Region</b>																							
Northeast	22.3	19.3	26.5	30.0	33.1	39.6	41.2	41.9	41.0	37.4	38.8	38.2	36.1	36.0	35.0	30.6	30.6	31.5	29.4	30.8	33.7	35.7	+2.0
North Central	23.2	20.8	21.7	27.4	30.8	38.0	41.3	35.7	40.3	38.0	38.8	36.6	32.3	32.1	33.4	30.7	29.9	27.8	28.5	31.1	31.9	28.6	-3.4
South	21.3	19.4	23.1	29.8	34.9	41.3	41.9	39.8	39.6	39.8	39.6	38.0	38.9	37.4	35.6	33.0	30.7	31.1	35.0	35.2	35.7	34.5	-1.1
West	27.4	27.4	29.4	36.7	38.4	39.4	45.7	41.4	43.6	46.9	45.2	43.2	37.8	34.8	31.5	32.3	32.7	29.0	34.9	35.4	36.4	36.7	+0.3
<b>Population Density</b>																							
Large MSA	23.6	20.5	23.5	30.9	32.4	38.3	42.2	36.8	40.3	39.9	36.4	37.0	35.6	33.6	33.2	29.6	31.0	30.1	31.4	31.2	32.5	33.8	+1.3
Other MSA	24.9	22.0	25.5	33.6	37.2	42.5	44.1	41.7	42.0	41.2	42.4	40.9	36.5	35.1	34.7	31.7	30.9	30.2	33.4	35.3	36.5	34.1	-2.4
Non-MSA	20.6	21.1	23.2	24.0	30.0	36.2	39.1	38.8	39.2	38.9	39.8	36.4	37.2	37.0	33.9	35.3	31.0	28.6	31.2	32.7	33.7	32.9	-0.8
<b>Parental Education<sup>a</sup></b>																							
1.0–2.0 (Low)	30.3	28.7	32.0	35.8	39.3	40.8	46.2	43.2	49.0	46.1	44.0	45.9	43.1	45.6	40.1	41.7	37.4	39.7	43.8	43.6	44.4	47.5	+3.1
2.5–3.0	26.2	22.9	26.0	32.8	38.0	42.3	45.7	45.2	45.2	44.3	45.7	44.8	41.9	40.3	40.0	39.1	37.8	35.8	37.2	40.4	41.6	39.8	-1.8
3.5–4.0	23.4	21.4	24.6	30.8	35.5	42.4	44.8	40.1	40.9	44.0	40.6	38.1	37.9	37.6	34.9	33.0	32.8	32.3	33.9	35.5	36.9	35.6	-1.3
4.5–5.0	20.3	18.8	20.4	27.0	31.7	37.4	38.9	35.0	36.8	35.7	37.3	35.2	31.2	30.0	30.4	26.7	26.3	24.0	28.0	26.6	28.7	30.4	+1.7
5.5–6.0 (High)	20.0	17.7	21.9	25.9	26.8	34.7	35.4	33.8	36.2	32.7	33.8	31.4	29.7	27.5	28.2	25.0	22.2	21.8	25.1	27.0	25.9	26.2	+0.3
<b>Race (2-year average)<sup>b</sup></b>																							
White	—	23.0	23.2	27.2	32.3	37.1	41.1	40.9	39.9	40.1	39.7	39.3	37.4	35.1	33.7	32.4	31.2	29.6	29.7	31.3	32.1	31.8	-0.3
Black	—	16.2	16.2	22.1	28.6	34.3	38.1	37.1	37.3	39.5	40.1	38.1	36.9	38.0	38.3	36.0	32.9	30.0	29.7	32.6	37.0	38.3	+1.3
Hispanic	—	26.9	28.8	33.5	37.5	42.2	46.5	46.6	46.5	46.0	44.9	41.9	39.4	39.9	38.8	34.7	32.1	34.8	37.8	38.9	38.9	40.4	+1.5

Source: The Monitoring the Future Study, the University of Michigan.

Notes: Level of significance of difference between the two most recent classes: s = .05, ss = .01, sss = .001. '—' indicates data not available.

Any apparent inconsistency between the change estimate and the prevalence-of-use estimates for the two most recent classes is due to rounding error. See Table S2 for the number of subgroup cases.

See appendix B for definition of variables in table.

<sup>a</sup>Parental education is an average score of mother's education and father's education reported on the following scale: (1) Completed grade school or less, (2) Some high school, (3) Completed high school, (4) Some college,

(5) Completed college, (6) Graduate or professional school after college. Missing data were allowed on one of the two variables.

<sup>b</sup>To derive percentages for each racial subgroup, data for the specified year and the previous year have been combined to increase subgroup sample sizes and thus provide more stable estimates. See appendix B for details on how race/ethnicity is defined.

**TABLE 9**  
**MARIJUANA**  
**Trends in Lifetime Prevalence of Use by Subgroups in Grade 12**

	Percentage who ever used																		→ (Years cont.)
	1975	1976	1977	1978	1979	1980	1981	1982	1983	1984	1985	1986	1987	1988	1989	1990	1991	1992	1993
Approximate weighted N =	9,400	15,400	17,100	17,800	15,500	15,900	17,500	17,700	16,300	15,900	16,000	15,200	16,300	16,300	16,700	15,200	15,000	15,800	16,300
<b>Total</b>	47.3	52.8	56.4	59.2	60.4	60.3	59.5	58.7	57.0	54.9	54.2	50.9	50.2	47.2	43.7	40.7	36.7	32.6	35.3
<b>Gender</b>																			
Male	52.7	58.9	61.9	64.4	65.0	64.4	62.5	61.5	59.9	57.9	56.6	53.3	52.0	49.8	46.6	43.6	40.3	36.3	38.9
Female	42.7	46.1	50.8	53.9	55.7	56.1	56.2	55.5	53.4	51.3	51.5	48.2	48.0	44.5	40.4	37.3	32.8	28.6	31.2
<b>College Plans</b>																			
None or under 4 years	—	55.3	59.6	61.4	62.9	64.3	63.5	63.8	61.2	60.7	59.1	56.0	57.0	53.6	51.5	48.0	43.6	41.8	41.7
Complete 4 years	—	48.7	52.0	55.5	56.8	56.8	55.9	54.0	52.2	49.7	50.2	47.5	46.4	44.0	39.7	37.2	33.8	28.8	32.7
<b>Region</b>																			
Northeast	56.3	60.7	62.5	66.7	69.8	67.4	67.8	64.6	63.7	64.0	62.2	56.8	55.7	49.6	45.4	44.5	40.4	34.5	41.1
North Central	46.9	52.1	56.0	60.6	60.9	60.2	59.9	59.8	57.0	52.3	53.8	52.0	50.1	48.0	46.8	42.6	39.3	32.1	34.5
South	38.8	45.7	51.4	52.4	51.6	53.6	50.8	51.1	50.8	49.1	44.5	43.7	43.6	42.4	38.2	35.4	31.2	29.9	32.9
West	52.5	55.9	57.1	59.0	62.1	62.9	63.2	61.7	59.2	59.8	60.4	53.8	55.1	52.0	48.4	43.0	39.3	36.8	35.7
<b>Population Density</b>																			
Large MSA	58.1	60.1	62.5	66.2	68.5	67.9	65.9	64.0	62.3	59.3	59.2	55.8	53.2	47.8	41.4	40.8	36.1	32.5	36.5
Other MSA	48.1	52.3	57.7	60.2	62.0	61.0	59.6	59.6	58.8	56.0	54.6	51.5	52.0	49.7	45.0	42.5	41.4	32.6	36.3
Non-MSA	39.6	47.8	49.7	51.9	52.1	53.9	54.6	53.1	50.5	49.8	49.3	45.9	43.5	41.9	43.2	36.9	29.4	32.7	32.7
<b>Parental Education <sup>a</sup></b>																			
1.0–2.0 (Low)	42.3	47.8	50.1	53.1	56.5	57.3	56.5	55.4	56.2	52.6	52.9	47.0	46.1	48.0	39.5	38.1	38.0	36.6	34.6
2.5–3.0	47.0	54.4	56.9	59.1	60.1	61.0	59.0	58.8	56.7	55.6	54.5	52.1	51.6	47.0	45.5	42.2	36.8	32.9	34.8
3.5–4.0	45.6	53.2	58.8	60.5	61.9	60.8	60.0	60.7	56.6	56.3	55.6	51.7	51.0	47.9	45.6	42.1	36.8	33.2	36.7
4.5–5.0	48.5	55.5	57.6	61.6	61.8	60.9	60.9	59.8	58.0	53.2	54.5	50.7	49.7	47.7	42.2	40.4	35.5	30.0	34.3
5.5–6.0 (High)	46.9	57.3	56.9	63.3	61.5	62.0	61.6	58.4	56.7	53.7	50.0	49.5	49.5	45.0	40.7	37.9	38.0	29.6	34.9
<b>Race (2-year average) <sup>b</sup></b>																			
White	—	—	55.1	58.7	60.6	61.3	61.3	60.7	58.8	56.5	55.5	53.8	52.2	51.1	48.3	45.4	41.3	36.3	35.6
Black	—	—	48.5	50.8	50.7	51.4	51.1	51.4	53.9	52.6	49.7	46.9	42.6	38.8	33.4	27.7	24.9	23.0	24.1
Hispanic	—	—	55.6	54.7	55.3	56.7	53.9	53.9	54.4	54.5	53.4	51.0	47.7	46.0	42.8	38.5	39.9	40.5	36.8

(Table continued on next page.)

**TABLE 9 (cont'd)**  
**MARIJUANA**  
**Trends in Lifetime Prevalence of Use by Subgroups in Grade 12**

	1994	1995	1996	1997	1998	1999	2000	2001	2002	2003	2004	2005	2006	2007	2008	2009	2010	2011	2012	2011– 2012 change	
<i>Approximate weighted N =</i>	15,400	15,400	14,300	15,400	15,200	13,600	12,800	12,800	12,900	14,600	14,600	14,700	14,200	14,500	14,000	13,700	14,400	14,100	13,700		
<b>Total</b>	38.2	41.7	44.9	49.6	49.1	49.7	48.8	49.0	47.8	46.1	45.7	44.8	42.3	41.8	42.6	42.0	43.8	45.5	45.2	-0.3	
<b>Gender</b>																					
Male	42.8	45.2	48.6	52.0	53.2	52.1	51.5	51.9	50.7	50.1	48.5	49.1	43.7	44.8	44.8	45.4	47.1	48.7	49.2	+0.5	
Female	33.7	37.7	40.7	46.6	44.6	47.0	45.7	45.7	44.7	42.0	42.6	40.2	40.6	38.6	40.1	38.1	40.0	41.8	40.5	-1.3	
<b>College Plans</b>																					
None or under 4 years	44.6	48.8	53.1	56.5	55.6	57.2	55.2	55.9	55.5	55.6	52.6	54.7	53.3	49.8	54.2	50.4	54.7	52.6	53.6	+0.9	
Complete 4 years	35.6	38.8	41.8	47.2	46.4	47.0	45.9	46.6	45.6	42.9	43.5	42.1	39.2	39.5	39.6	39.8	41.0	43.5	43.0	-0.5	
<b>Region</b>																					
Northeast	44.3	44.5	48.9	54.3	54.1	50.8	52.5	54.9	52.4	50.0	51.2	50.4	48.5	48.9	46.7	45.4	50.3	48.8	47.3	-1.5	
North Central	37.3	43.3	45.4	47.0	45.1	48.1	46.9	48.2	48.2	48.2	45.6	44.0	42.5	42.5	41.3	42.1	40.8	43.0	39.4	-3.6	
South	36.1	39.2	41.9	46.3	48.3	48.8	43.6	44.9	44.6	40.9	42.0	43.1	41.0	40.0	42.0	40.2	41.6	42.8	43.5	+0.7	
West	37.7	41.5	45.3	54.6	51.0	52.3	56.1	51.2	48.3	48.6	46.5	43.4	38.9	37.9	42.0	41.7	45.1	50.1	52.1	+2.0	
<b>Population Density</b>																					
Large MSA	38.6	44.1	46.4	48.9	50.7	50.3	49.1	50.1	48.1	43.4	42.8	45.5	44.4	43.6	44.4	45.6	45.4	47.9	48.1	+0.2	
Other MSA	40.7	42.1	47.8	52.6	50.3	50.6	50.2	49.1	50.5	49.5	49.3	45.9	42.3	41.2	41.2	40.4	45.1	46.3	45.4	-0.9	
Non-MSA	33.2	38.3	38.2	44.5	44.5	47.4	45.9	47.5	42.2	43.5	42.2	41.8	39.5	40.2	43.8	40.8	38.2	40.3	40.1	-0.2	
<b>Parental Education <sup>a</sup></b>																					
1.0–2.0 (Low)	35.4	39.8	42.1	46.0	45.6	50.5	51.9	48.8	42.8	44.5	43.1	39.6	46.8	44.6	42.6	42.7	44.5	48.3	52.6	+4.3	
2.5–3.0	38.5	41.8	44.8	49.7	50.2	51.5	50.4	50.5	49.4	47.8	47.3	47.8	46.1	45.0	46.3	44.2	45.6	48.6	48.2	-0.3	
3.5–4.0	39.3	41.7	45.0	49.3	50.5	51.2	49.3	50.4	50.1	47.1	49.0	47.5	43.3	41.5	42.9	44.0	45.6	47.3	46.3	-1.0	
4.5–5.0	38.3	40.7	45.5	49.7	48.0	46.2	45.8	47.9	47.1	45.4	43.3	43.4	37.1	39.4	40.1	38.7	42.8	42.2	42.7	+0.4	
5.5–6.0 (High)	37.6	43.2	44.2	51.1	47.8	47.6	47.2	45.1	45.4	41.9	42.8	40.7	40.5	39.0	40.2	38.4	36.9	40.9	38.6	-2.3	
<b>Race (2-year average) <sup>b</sup></b>																					
White	38.3	41.1	43.9	48.3	50.9	50.3	49.4	49.8	49.9	48.8	48.2	47.5	45.3	43.3	43.4	43.3	43.3	44.8	45.2	+0.4	
Black	29.4	34.7	39.0	41.3	42.7	45.1	45.7	43.5	41.7	40.0	39.1	39.0	38.9	37.7	38.0	40.0	41.0	41.8	42.1	+0.3	
Hispanic	36.6	39.8	43.5	48.6	50.2	51.1	55.0	52.0	47.6	44.2	42.7	42.8	43.1	41.3	40.1	40.7	42.3	45.6	48.7	+3.1	

Source: The Monitoring the Future Study, the University of Michigan.

Notes: Level of significance of difference between the two most recent classes: s = .05, ss = .01, sss = .001. '—' indicates data not available.

Any apparent inconsistency between the change estimate and the prevalence-of-use estimates for the two most recent classes is due to rounding error. See Table S3 for the number of subgroup cases.

See appendix B for definition of variables in table.

<sup>a</sup>Parental education is an average score of mother's education and father's education reported on the following scale: (1) Completed grade school or less, (2) Some high school, (3) Completed high school, (4) Some college, (5) Completed college, (6) Graduate or professional school after college. Missing data were allowed on one of the two variables.

<sup>b</sup>To derive percentages for each racial subgroup, data for the specified year and the previous year have been combined to increase subgroup sample sizes and thus provide more stable estimates. See appendix B for details on how race/ethnicity is defined.

**TABLE 10**  
**MARIJUANA**  
**Trends in Annual Prevalence of Use by Subgroups in Grade 8**

	Percentage who used in last 12 months																					2011– 2012 <u>change</u>	
	1991	1992	1993	1994	1995	1996	1997	1998	1999	2000	2001	2002	2003	2004	2005	2006	2007	2008	2009	2010	2011		2012
<i>Approximate weighted N =</i>	17,500	18,600	18,300	17,300	17,500	17,800	18,600	18,100	16,700	16,700	16,200	15,100	16,500	17,000	16,800	16,500	16,100	15,700	15,000	15,300	16,000	15,100	
<b>Total</b>	6.2	7.2	9.2	13.0	15.8	18.3	17.7	16.9	16.5	15.6	15.4	14.6	12.8	11.8	12.2	11.7	10.3	10.9	11.8	13.7	12.5	11.4	-1.1
<b>Gender</b>																							
Male	7.3	7.4	10.5	15.1	17.7	19.6	19.2	18.0	18.1	16.7	18.1	17.0	13.9	12.3	13.0	12.7	11.2	12.2	13.5	15.0	14.0	12.2	-1.8 s
Female	5.1	6.9	8.0	10.9	13.7	16.9	16.1	15.3	14.9	14.3	12.8	12.4	11.5	11.2	11.4	10.4	9.3	9.5	10.0	12.4	10.6	10.4	-0.3
<b>College Plans</b>																							
None or under 4 years	15.8	17.5	22.4	27.7	30.3	34.6	34.5	35.0	34.9	33.6	34.4	33.1	31.3	29.0	30.5	28.8	28.1	27.7	26.7	30.7	27.6	28.4	+0.8
Complete 4 years	4.6	5.5	7.3	11.0	13.8	15.8	15.5	14.5	14.0	13.4	13.2	12.7	10.7	10.0	10.2	10.0	8.6	9.4	10.5	12.3	11.2	10.1	-1.1 s
<b>Region</b>																							
Northeast	5.0	5.8	6.2	12.1	13.0	15.3	16.2	11.7	14.4	13.2	14.5	11.3	10.0	10.2	9.8	9.3	6.4	8.3	11.9	12.2	7.8	7.9	+0.1
Midwest	5.9	6.0	8.0	12.0	17.5	18.6	17.0	18.1	18.5	16.6	14.1	14.3	12.3	10.9	12.8	11.0	9.8	12.6	11.1	12.1	10.7	8.5	-2.2
South	6.1	7.3	9.0	11.4	14.7	17.1	17.2	17.9	16.7	15.2	16.8	16.3	14.4	12.9	13.5	13.8	11.9	11.5	12.5	15.2	13.3	13.2	-0.1
West	7.8	10.3	14.8	18.1	18.4	22.5	20.6	18.2	15.6	16.9	15.5	15.3	12.9	12.3	11.4	10.6	10.5	10.3	11.2	13.7	16.8	14.1	-2.7
<b>Population Density</b>																							
Large MSA	5.2	6.7	8.0	13.1	15.6	18.3	16.4	16.0	15.6	14.5	12.4	12.7	11.5	10.8	11.7	10.3	8.7	9.9	10.1	13.5	11.4	10.7	-0.7
Other MSA	7.2	8.3	10.9	15.7	17.2	19.5	18.2	17.4	15.4	14.8	17.4	15.2	12.9	12.4	12.9	12.5	10.8	11.8	12.8	14.3	14.0	12.3	-1.7
Non-MSA	5.3	5.7	7.2	8.0	13.7	15.8	18.0	16.9	19.7	18.5	15.3	16.1	14.1	11.9	11.6	12.0	11.4	10.4	11.8	12.3	11.2	10.8	-0.4
<b>Parental Education <sup>a</sup></b>																							
1.0–2.0 (Low)	13.2	12.7	13.6	18.7	23.0	20.2	24.8	25.0	25.8	26.2	26.0	24.2	22.5	19.7	18.2	19.4	19.4	18.5	17.6	20.7	20.2	19.2	-1.1
2.5–3.0	7.0	7.7	10.7	14.5	17.9	20.6	20.3	20.0	20.8	19.4	19.5	18.7	16.5	15.4	17.4	15.1	13.8	14.6	15.8	18.4	17.5	16.3	-1.2
3.5–4.0	6.2	7.0	9.7	13.2	17.2	20.2	19.5	17.7	16.3	15.9	16.7	15.4	13.7	12.8	12.8	13.1	11.3	11.8	13.0	14.7	14.0	13.0	-1.0
4.5–5.0	3.7	5.4	7.4	10.9	12.7	16.2	15.7	13.7	11.7	10.8	11.1	11.4	8.9	9.0	8.9	8.0	7.2	8.2	8.7	10.6	9.1	8.2	-1.0
5.5–6.0 (High)	4.6	5.2	6.4	11.0	13.0	14.7	12.1	12.7	12.4	11.5	9.4	9.7	8.0	7.7	7.1	7.1	4.9	6.7	7.4	8.1	6.6	5.8	-0.8
<b>Race/Ethnicity (2-year average) <sup>b</sup></b>																							
White	—	6.4	7.8	10.0	13.5	16.7	17.8	16.7	15.4	14.9	14.7	14.5	13.0	11.5	11.1	10.9	9.9	9.6	10.3	11.5	11.4	10.0	-1.5
African American	—	4.1	5.7	8.9	11.9	14.0	15.3	16.0	16.3	16.1	14.6	12.7	12.6	12.8	13.6	12.9	11.1	10.6	12.3	14.1	13.6	12.4	-1.3
Hispanic	—	11.9	13.9	18.1	20.4	20.8	21.8	22.7	22.8	20.1	19.9	21.1	19.1	16.7	14.7	14.3	13.7	13.2	13.6	15.3	16.9	17.2	+0.3

Source. The Monitoring the Future study, the University of Michigan.

Notes. Level of significance of difference between the two most recent classes: s = .05, ss = .01, sss = .001. '—' indicates data not available. Any apparent inconsistency between the change estimate and the prevalence estimates for the two most recent years is due to rounding. See Table S1 for the number of subgroup cases. See appendix B for definition of variables in table.

<sup>a</sup>Parental education is an average score of mother's education and father's education. See appendix B for details.

<sup>b</sup>To derive percentages for each racial subgroup, data for the specified year and the previous year have been combined to increase subgroup sample sizes and thus provide more stable estimates. See appendix B for details on how race/ethnicity is defined.

**TABLE 11**  
**MARIJUANA**  
**Trends in Annual Prevalence of Use by Subgroups in Grade 10**

	Percentage who used in last 12 months																					2011– 2012 change	
	1991	1992	1993	1994	1995	1996	1997	1998	1999	2000	2001	2002	2003	2004	2005	2006	2007	2008	2009	2010	2011	2012	
Approximate weighted N =	14,800	14,800	15,300	15,800	17,000	15,600	15,500	15,000	13,600	14,300	14,000	14,300	15,800	16,400	16,200	16,200	16,100	15,100	15,900	15,200	14,900	15,000	
<b>Total</b>	16.5	15.2	19.2	25.2	28.7	33.6	34.8	31.1	32.1	32.2	32.7	30.3	28.2	27.5	26.6	25.2	24.6	23.9	26.7	27.5	28.8	28.0	-0.8
<b>Gender</b>																							
Male	17.7	16.3	21.2	28.2	30.6	36.0	37.3	32.2	34.3	36.1	36.0	32.3	30.0	29.0	28.1	26.3	26.8	25.5	29.6	30.7	31.8	31.0	-0.8
Female	15.1	13.9	16.9	21.9	26.5	31.4	32.3	30.1	29.7	28.4	29.6	28.4	26.4	25.8	24.9	24.0	22.4	22.2	23.9	24.3	25.8	25.3	-0.5
<b>College Plans</b>																							
None or under 4 years	26.9	25.1	31.5	37.3	41.8	48.9	51.5	46.8	48.3	48.8	47.4	46.6	44.6	41.9	41.4	42.0	42.1	43.5	44.5	45.8	47.9	43.6	-4.3
Complete 4 years	14.2	13.0	16.5	22.4	26.4	31.0	32.0	28.2	29.3	29.7	30.3	27.7	25.5	25.4	24.6	23.0	22.2	21.4	24.7	25.3	26.7	26.5	-0.2
<b>Region</b>																							
Northeast	17.1	14.9	22.4	25.6	28.8	34.8	34.6	35.4	34.4	30.3	34.1	31.7	29.5	29.2	28.7	24.9	25.0	26.3	24.1	26.2	29.3	31.4	+2.0
Midwest	15.8	14.8	17.4	23.4	26.6	33.1	34.4	28.5	31.6	31.1	31.7	29.0	25.0	25.3	26.4	24.8	24.9	22.6	23.6	25.7	26.8	23.7	-3.1
South	14.5	12.5	16.4	23.8	28.4	33.9	34.4	30.7	30.9	31.4	31.2	28.9	29.6	29.0	27.4	25.5	22.7	24.0	28.7	27.8	28.6	27.9	-0.7
West	19.4	20.4	24.0	30.0	32.2	32.4	36.5	30.7	32.0	37.1	36.4	33.4	28.8	26.4	23.4	25.3	26.2	23.4	29.4	30.3	30.9	30.2	-0.8
<b>Population Density</b>																							
Large MSA	16.5	15.1	19.0	26.3	27.8	31.5	34.1	28.7	31.2	32.4	30.0	29.0	27.1	25.9	25.3	24.0	24.5	24.2	26.6	26.6	27.4	28.6	+1.2
Other MSA	17.3	15.9	19.8	28.2	31.2	36.2	36.6	33.1	33.6	32.8	35.2	32.4	28.7	27.8	28.0	25.1	24.9	24.7	27.8	29.1	30.6	28.1	-2.5
Non-MSA	14.9	13.9	18.2	18.5	24.8	30.9	32.5	30.2	30.0	31.1	30.9	27.6	29.0	29.0	25.5	27.4	23.9	21.7	24.5	25.7	27.2	27.0	-0.2
<b>Parental Education <sup>a</sup></b>																							
1.0–2.0 (Low)	20.3	18.9	22.4	25.8	32.0	32.9	34.5	31.7	38.1	37.1	33.6	33.5	33.7	33.2	28.6	31.9	28.4	30.2	36.0	34.8	35.8	37.1	+1.3
2.5–3.0	17.8	16.0	19.7	26.3	31.8	35.6	36.8	35.3	35.4	34.9	37.1	35.1	32.2	30.6	31.1	29.6	29.4	28.3	29.9	33.0	34.0	33.0	-1.0
3.5–4.0	16.2	15.1	19.3	25.6	30.0	36.4	37.8	31.6	31.9	35.0	32.6	30.1	29.4	29.5	27.1	26.6	26.3	26.0	27.3	29.3	31.0	29.7	-1.3
4.5–5.0	14.9	14.1	17.6	23.8	27.0	31.7	33.1	28.3	28.8	28.9	31.4	27.9	24.3	24.3	24.5	21.8	21.2	19.8	24.2	22.2	24.6	25.5	+0.9
5.5–6.0 (High)	15.9	13.7	18.5	23.3	23.4	30.3	30.5	27.7	30.6	27.3	29.4	25.8	24.3	22.5	23.6	21.2	18.9	18.9	21.8	23.1	23.1	22.9	-0.2
<b>Race/Ethnicity (2-year average) <sup>b</sup></b>																							
White	—	17.0	18.0	22.6	27.7	32.0	35.3	34.2	32.5	32.6	32.9	32.7	30.6	28.2	27.3	26.6	25.7	24.6	25.1	26.5	27.4	27.5	+0.1
African American	—	7.6	8.7	15.3	20.9	25.7	28.4	26.9	26.3	27.6	28.7	26.5	25.1	27.0	27.2	24.5	22.3	20.6	22.0	25.0	28.1	29.1	+1.0
Hispanic	—	18.9	21.3	25.1	29.2	34.6	36.8	34.4	34.0	34.8	34.9	31.6	28.8	29.8	28.6	24.9	23.7	26.6	29.9	31.1	31.0	31.8	+0.8

Source. The Monitoring the Future study, the University of Michigan.

Notes. Level of significance of difference between the two most recent classes: s = .05, ss = .01, sss = .001. '—' indicates data not available. Any apparent inconsistency between the change estimate and the prevalence estimates for the two most recent years is due to rounding. See Table S2 for the number of subgroup cases. See appendix B for definition of variables in table.

<sup>a</sup>Parental education is an average score of mother's education and father's education. See appendix B for details.

<sup>b</sup>To derive percentages for each racial subgroup, data for the specified year and the previous year have been combined to increase subgroup sample sizes and thus provide more stable estimates. See appendix B for details on how race/ethnicity is defined.



**TABLE 12**  
**MARIJUANA**  
**Trends in Annual Prevalence of Use by Subgroups in Grade 12**

	Percentage who used in last 12 months																		→ (Years cont.)
<i>Approximate weighted N =</i>	1975	1976	1977	1978	1979	1980	1981	1982	1983	1984	1985	1986	1987	1988	1989	1990	1991	1992	1993
<b>Total</b>	9,400	15,400	17,100	17,800	15,500	15,900	17,500	17,700	16,300	15,900	16,000	15,200	16,300	16,300	16,700	15,200	15,000	15,800	16,300
<b>Gender</b>																			
Male	40.0	44.5	47.6	50.2	50.8	48.8	46.1	44.3	42.3	40.0	40.6	38.8	36.3	33.1	29.6	27.0	23.9	21.9	26.0
Female	45.8	50.6	53.2	55.9	55.8	53.4	49.2	47.2	45.7	43.2	43.1	41.2	38.6	35.8	32.8	29.4	27.2	24.4	29.0
<b>College Plans</b>	34.9	37.8	42.0	44.3	45.7	44.1	42.5	40.8	38.4	36.0	37.8	36.0	33.8	30.3	26.3	24.2	20.1	18.9	22.4
None or under 4 years	—	46.8	50.7	51.6	53.1	51.7	49.7	48.2	46.0	44.2	44.0	42.7	40.6	36.2	34.4	31.1	27.6	27.5	29.1
Complete 4 years	—	40.7	43.4	47.1	47.3	45.9	42.6	40.6	38.3	35.9	37.5	36.1	34.0	31.3	27.3	24.7	22.0	19.4	24.4
<b>Region</b>																			
Northeast	47.4	52.7	53.5	59.2	60.6	55.5	53.2	50.9	49.3	49.6	48.2	44.6	41.2	36.7	31.3	32.2	28.2	23.9	31.2
Midwest	40.1	44.0	48.1	51.6	52.2	48.9	46.8	45.6	42.0	36.4	40.8	40.2	37.4	34.3	33.0	28.7	26.1	22.7	26.0
South	32.4	37.9	42.5	42.7	41.2	42.0	38.0	36.7	36.1	35.6	31.0	31.7	30.2	28.7	25.0	21.4	18.1	18.1	23.2
West	44.1	45.8	46.8	49.1	51.9	51.7	49.6	45.5	44.8	43.2	46.2	41.2	39.6	35.6	32.3	28.3	26.8	26.1	26.4
<b>Population Density</b>																			
Large MSA	50.4	51.3	53.2	57.2	58.7	56.3	51.4	50.4	47.0	44.2	44.4	42.6	39.3	34.3	27.8	27.7	24.3	22.6	29.1
Other MSA	40.3	44.2	48.9	50.8	51.9	49.8	46.4	44.8	44.0	41.0	40.7	39.4	36.9	34.7	30.3	28.3	27.5	22.1	26.2
Non-MSA	32.9	39.8	41.2	43.3	43.3	41.9	41.6	38.5	36.5	35.3	37.3	34.7	32.2	29.0	30.0	23.5	17.5	21.0	23.1
<b>Parental Education <sup>a</sup></b>																			
1.0–2.0 (Low)	35.2	38.9	41.0	42.5	46.0	43.7	41.8	38.9	39.7	35.7	37.1	33.4	30.7	30.7	23.3	21.0	22.4	21.2	23.0
2.5–3.0	39.2	46.1	48.2	50.3	50.0	49.0	45.3	44.5	42.2	40.1	40.6	38.8	36.3	31.1	29.6	26.9	22.5	21.1	24.1
3.5–4.0	38.5	44.9	49.5	51.4	52.7	49.8	47.0	46.5	42.2	41.4	41.0	40.1	36.8	33.4	31.4	27.6	24.0	22.7	26.6
4.5–5.0	40.6	46.8	49.3	53.2	53.7	50.5	47.6	45.9	43.5	39.6	43.2	39.9	37.5	35.1	29.7	28.5	23.8	20.8	27.2
5.5–6.0 (High)	38.7	47.5	48.6	55.2	51.2	52.0	48.5	45.7	43.7	39.9	37.9	38.9	38.6	35.9	30.7	29.4	28.2	22.6	28.0
<b>Race/Ethnicity (2-year average) <sup>b</sup></b>																			
White	—	—	46.8	50.1	51.8	51.2	49.1	47.1	44.6	42.0	41.6	41.4	39.7	37.6	34.5	31.6	28.2	24.9	25.9
African American	—	—	37.9	39.6	38.4	37.5	36.1	35.5	37.4	36.4	33.4	30.6	25.7	21.2	17.8	13.7	11.4	11.5	14.2
Hispanic	—	—	45.8	43.4	42.1	44.1	41.2	38.8	38.3	38.8	37.8	36.7	33.3	29.6	25.0	21.6	23.6	24.7	23.5

(Table continued on next page.)

**TABLE 12 (cont.)**  
**MARIJUANA**  
**Trends in Annual Prevalence of Use by Subgroups in Grade 12**

	Percentage who used in last 12 months																		2011– 2012 change	
<i>Approximate weighted N =</i>	<u>1994</u>	<u>1995</u>	<u>1996</u>	<u>1997</u>	<u>1998</u>	<u>1999</u>	<u>2000</u>	<u>2001</u>	<u>2002</u>	<u>2003</u>	<u>2004</u>	<u>2005</u>	<u>2006</u>	<u>2007</u>	<u>2008</u>	<u>2009</u>	<u>2010</u>	<u>2011</u>	<u>2012</u>	
<b>Total</b>	30.7	34.7	35.8	38.5	37.5	37.8	36.5	37.0	36.2	34.9	34.3	33.6	31.5	31.7	32.4	32.8	34.8	36.4	36.4	0.0
<b>Gender</b>																				
Male	35.1	38.1	39.4	40.9	41.7	41.4	39.2	40.1	39.9	37.8	37.4	37.6	32.7	35.0	35.1	36.7	38.3	40.0	40.8	+0.8
Female	26.4	30.6	31.6	35.5	33.0	34.1	33.4	33.6	32.4	31.6	30.8	29.6	29.7	28.3	29.5	28.7	30.7	32.1	31.3	-0.8
<b>College Plans</b>																				
None or under 4 years	34.4	39.0	41.7	44.6	43.0	43.2	40.3	41.5	40.9	42.1	39.0	41.3	39.9	38.6	41.0	38.0	42.7	41.5	41.5	+0.1
Complete 4 years	29.1	32.6	33.4	36.4	35.2	35.9	34.6	35.3	34.7	32.3	32.6	31.5	29.1	29.8	30.2	31.1	32.5	34.7	34.8	+0.1
<b>Region</b>																				
Northeast	36.0	37.7	40.0	43.5	43.0	39.0	42.3	43.8	41.9	40.5	40.1	39.6	38.1	39.2	36.6	37.8	41.3	40.7	38.1	-2.6
Midwest	30.5	36.9	36.9	36.5	33.8	38.0	34.5	36.9	37.5	36.5	34.0	33.7	32.0	32.6	31.1	32.5	32.5	34.7	32.0	-2.7
South	28.7	31.8	32.8	35.0	36.5	36.0	30.7	32.4	32.6	29.4	30.1	31.2	29.4	29.0	31.0	30.6	32.4	33.1	33.9	+0.8
West	30.0	33.8	35.6	42.6	39.0	39.8	43.1	38.4	35.2	36.2	35.6	32.0	28.8	29.1	32.8	32.1	35.8	40.0	43.0	+3.1
<b>Population Density</b>																				
Large MSA	32.0	37.5	37.2	38.3	38.4	38.7	37.1	39.2	37.7	32.3	32.3	34.5	33.4	33.9	34.8	37.2	36.8	38.7	40.4	+1.7
Other MSA	32.7	34.9	38.6	40.5	38.8	39.1	38.1	36.7	38.0	38.1	37.9	35.0	31.9	31.6	31.2	32.0	36.1	37.4	36.8	-0.7
Non-MSA	25.8	31.0	29.6	34.9	33.5	34.7	32.9	35.1	30.8	32.2	29.7	29.7	28.1	28.8	32.2	28.7	28.8	30.4	29.2	-1.3
<b>Parental Education <sup>a</sup></b>																				
1.0–2.0 (Low)	26.3	30.9	31.3	34.8	34.2	35.5	36.5	33.9	30.8	31.4	28.7	27.3	32.0	31.1	30.5	28.9	32.8	35.7	42.0	+6.3
2.5–3.0	29.7	33.8	35.1	37.4	36.1	38.6	35.1	37.0	34.9	34.2	33.1	34.8	33.2	33.8	32.8	33.6	35.4	36.8	37.6	+0.7
3.5–4.0	31.5	34.2	36.1	38.1	39.0	38.6	36.8	38.4	38.5	36.2	36.9	35.5	31.6	30.6	32.0	34.5	36.8	38.1	37.5	-0.6
4.5–5.0	32.0	35.0	36.6	40.1	37.4	35.9	35.8	37.4	37.0	35.4	34.4	33.9	28.4	30.4	32.7	31.0	34.5	35.0	35.0	0.0
5.5–6.0 (High)	32.3	37.5	36.7	39.7	38.3	39.2	38.0	35.2	36.1	32.6	34.0	32.3	32.9	32.8	32.8	33.6	29.9	34.5	32.2	-2.3
<b>Race/Ethnicity (2-year average) <sup>b</sup></b>																				
White	30.2	34.2	36.4	38.7	39.9	39.1	38.2	38.5	38.7	37.9	37.3	36.6	34.8	33.4	33.9	34.3	34.8	36.3	36.6	+0.3
African American	20.7	26.8	30.2	30.4	30.0	30.4	30.0	29.0	27.3	26.3	25.5	26.3	27.7	27.0	26.8	28.6	30.8	32.4	33.2	+0.8
Hispanic	25.7	29.7	32.3	36.4	37.2	37.8	40.5	37.6	34.6	31.1	29.5	29.6	28.7	27.2	27.3	28.8	31.6	34.4	37.3	+2.9

*Source.* The Monitoring the Future study, the University of Michigan.

*Notes.* Level of significance of difference between the two most recent classes:  $s = .05$ ,  $ss = .01$ ,  $sss = .001$ . '—' indicates data not available. Any apparent inconsistency between the change estimate and the prevalence estimates for the two most recent years is due to rounding. See Table S3 for the number of subgroup cases. See appendix B for definition of variables in table.

<sup>a</sup>Parental education is an average score of mother's education and father's education. See appendix B for details.

<sup>b</sup>To derive percentages for each racial subgroup, data for the specified year and the previous year have been combined to increase subgroup sample sizes and thus provide more stable estimates. See appendix B for details on how race/ethnicity is defined.

**TABLE 13**  
**MARIJUANA**  
**Trends in 30-Day Prevalence of Use by Subgroups in Grade 8**

	Percentage who used in last 30 days																					2011– 2012 change	
<i>Approximate weighted N =</i>	1991	1992	1993	1994	1995	1996	1997	1998	1999	2000	2001	2002	2003	2004	2005	2006	2007	2008	2009	2010	2011	2012	
	17,500	18,600	18,300	17,300	17,500	17,800	18,600	18,100	16,700	16,700	16,200	15,100	16,500	17,000	16,800	16,500	16,100	15,700	15,000	15,300	16,000	15,100	
<b>Total</b>	3.2	3.7	5.1	7.8	9.1	11.3	10.2	9.7	9.7	9.1	9.2	8.3	7.5	6.4	6.6	6.5	5.7	5.8	6.5	8.0	7.2	6.5	-0.7
<b>Gender</b>																							
Male	3.8	3.8	6.1	9.5	9.8	12.1	11.4	10.3	10.5	10.2	11.0	9.5	8.5	6.3	7.6	6.7	6.2	6.6	7.5	9.2	8.5	7.0	-1.5 s
Female	2.6	3.5	4.1	6.0	8.2	10.2	8.9	8.8	8.8	7.8	7.3	7.1	6.4	6.3	5.7	6.0	4.9	4.8	5.3	6.8	5.7	6.0	+0.3
<b>College Plans</b>																							
None or under 4 years	9.8	11.5	13.2	19.7	20.6	24.5	23.8	24.6	25.9	23.4	23.9	23.2	21.7	19.0	19.7	20.1	18.3	19.1	18.9	21.4	19.4	20.0	+0.6
Complete 4 years	2.1	2.5	3.9	6.1	7.5	9.1	8.4	7.8	7.7	7.4	7.5	6.8	6.0	4.9	5.2	5.1	4.5	4.5	5.4	6.8	6.2	5.4	-0.8
<b>Region</b>																							
Northeast	2.4	3.1	3.3	7.7	7.2	9.2	9.0	6.5	7.6	7.5	8.7	6.3	5.9	5.3	5.6	5.2	3.4	4.2	6.6	7.0	4.3	4.7	+0.4
North Central	3.3	3.0	3.7	7.3	10.1	11.8	10.4	10.8	11.7	9.5	7.9	8.0	7.3	5.6	6.6	5.6	5.3	6.8	6.2	6.8	5.7	4.4	-1.3
South	3.3	3.7	5.0	6.6	8.5	10.3	9.7	10.2	10.1	8.9	10.0	9.4	8.7	7.0	7.6	7.9	6.5	6.0	6.8	8.8	7.7	7.5	-0.2
West	3.9	5.6	9.2	10.9	10.6	13.9	11.9	10.5	8.4	10.4	9.8	8.6	7.0	7.0	5.9	5.9	5.9	5.6	6.0	8.5	10.2	8.2	-1.9
<b>Population Density</b>																							
Large MSA	2.8	3.3	4.1	7.6	9.1	11.3	8.7	9.3	8.6	7.5	7.1	6.7	6.5	6.6	6.3	5.3	4.3	4.9	5.5	7.7	6.8	5.8	-1.0
Other MSA	3.7	4.4	6.5	9.8	9.9	12.0	10.7	9.8	9.4	9.1	10.5	8.8	7.5	6.4	7.4	7.4	6.1	6.3	7.2	8.3	8.3	7.0	-1.3
Non-MSA	2.8	3.1	3.2	4.3	7.7	9.7	10.8	10.2	11.6	11.0	9.1	9.4	9.0	6.1	5.7	6.3	6.7	5.8	6.1	7.4	5.5	6.5	+1.0
<b>Parental Education <sup>a</sup></b>																							
1.0–2.0 (Low)	7.4	7.2	7.2	12.4	13.5	12.5	15.5	15.7	17.5	18.8	16.4	13.5	13.7	11.3	10.6	12.0	10.4	11.1	10.3	12.3	12.2	11.4	-0.8
2.5–3.0	3.9	3.9	5.5	9.0	10.4	13.4	11.6	11.4	12.1	11.9	11.9	11.3	10.0	8.3	9.6	8.9	7.3	8.4	8.6	10.5	10.1	9.9	-0.2
3.5–4.0	3.1	3.5	5.7	7.8	9.9	12.0	11.0	10.6	9.1	8.8	9.6	8.7	7.6	7.0	7.3	7.0	6.7	5.6	7.1	8.8	7.7	7.2	-0.5
4.5–5.0	1.7	2.9	3.6	6.0	7.1	9.3	9.0	7.1	6.7	5.3	6.5	6.2	5.0	4.4	4.2	3.7	3.6	3.8	5.1	6.1	5.5	4.1	-1.4 s
5.5–6.0 (High)	2.3	2.4	4.2	5.8	7.4	9.2	6.7	7.3	7.5	5.8	5.3	5.4	4.8	3.6	3.3	3.4	2.3	3.6	4.0	4.3	3.4	3.1	-0.4
<b>Race (2-year average) <sup>b</sup></b>																							
White	—	3.3	4.1	5.6	7.8	10.0	10.6	9.5	8.7	8.4	8.4	8.3	7.4	6.2	5.8	5.8	5.4	5.0	5.4	6.5	6.5	5.3	-1.2
Black	—	2.0	2.9	5.0	6.6	8.0	9.0	9.1	9.7	9.3	8.1	7.4	7.3	7.7	8.2	7.5	6.4	6.1	6.7	7.7	8.1	7.6	-0.5
Hispanic	—	6.4	8.3	12.1	12.9	12.5	13.1	13.5	14.3	12.7	12.6	12.6	10.3	9.3	8.3	8.1	7.6	7.1	7.3	8.8	10.1	10.4	+0.3

Source: The Monitoring the Future Study, the University of Michigan.

Notes: Level of significance of difference between the two most recent classes: s = .05, ss = .01, sss = .001. '—' indicates data not available. Any apparent inconsistency between the change estimate and the prevalence-of-use estimates for the two most recent classes is due to rounding error. See Table S1 for the number of subgroup cases. See appendix B for definition of variables in table.

<sup>a</sup>Parental education is an average score of mother's education and father's education reported on the following scale: (1) Completed grade school or less, (2) Some high school, (3) Completed high school, (4) Some college, (5) Completed college, (6) Graduate or professional school after college. Missing data were allowed on one of the two variables.

<sup>b</sup>To derive percentages for each racial subgroup, data for the specified year and the previous year have been combined to increase subgroup sample sizes and thus provide more stable estimates. See appendix B for details on how race/ethnicity is defined.

**TABLE 14**  
**MARIJUANA**  
**Trends in 30-Day Prevalence of Use by Subgroups in Grade 10**

	Percentage who used in last 30 days																				2011– 2012 change		
	1991	1992	1993	1994	1995	1996	1997	1998	1999	2000	2001	2002	2003	2004	2005	2006	2007	2008	2009	2010	2011	2012	
<i>Approximate weighted N =</i>	14,800	14,800	15,300	15,800	17,000	15,600	15,500	15,000	13,600	14,300	14,000	14,300	15,800	16,400	16,200	16,200	16,100	15,100	15,900	15,200	14,900	15,000	
<b>Total</b>	8.7	8.1	10.9	15.8	17.2	20.4	20.5	18.7	19.4	19.7	19.8	17.8	17.0	15.9	15.2	14.2	14.2	13.8	15.9	16.7	17.6	17.0	-0.6
<b>Gender</b>																							
Male	10.1	9.0	13.1	18.6	19.1	22.3	23.0	20.3	21.8	23.3	22.7	19.3	19.0	17.4	16.7	15.7	15.8	15.2	18.7	20.1	20.8	19.8	-1.0
Female	7.3	7.1	8.6	12.8	15.0	18.6	17.9	17.2	17.0	16.2	16.8	16.4	15.0	14.2	13.4	12.6	12.5	12.3	13.2	13.3	14.5	14.4	-0.1
<b>College Plans</b>																							
None or under 4 years	15.0	14.3	20.4	25.8	27.9	35.2	34.7	32.6	33.8	33.7	35.2	31.5	31.3	27.5	27.0	28.1	27.6	28.4	28.0	34.0	34.2	30.3	-3.9
Complete 4 years	7.4	6.7	8.8	13.6	15.2	17.9	18.1	16.1	17.0	17.6	17.3	15.6	14.7	14.2	13.4	12.4	12.3	11.9	14.5	14.6	15.7	15.7	0.0
<b>Region</b>																							
Northeast	10.1	7.7	13.4	16.9	17.1	21.9	21.6	22.7	22.0	19.4	21.3	19.4	18.3	16.5	17.6	14.6	14.3	16.6	15.3	15.5	19.0	19.1	+0.1
North Central	8.3	7.6	10.5	15.3	16.8	20.7	19.8	16.6	19.6	19.8	19.1	16.7	14.2	14.8	14.3	13.6	14.7	12.5	13.3	15.4	16.4	14.4	-1.9
South	7.2	6.6	9.1	14.8	17.2	20.3	20.1	18.7	18.1	18.2	18.0	16.6	18.5	17.1	15.7	14.6	12.8	14.0	17.3	16.7	16.7	17.2	+0.5
West	10.3	11.7	12.1	17.3	17.6	18.9	21.1	17.2	18.8	22.8	23.0	20.2	17.0	14.7	12.9	14.1	15.3	12.9	17.2	19.0	19.2	18.0	-1.2
<b>Population Density</b>																							
Large MSA	9.3	8.0	11.2	17.2	16.9	18.4	19.8	17.4	19.0	20.6	18.5	16.8	15.4	13.8	14.6	14.2	14.2	13.9	16.1	16.0	17.0	17.3	+0.3
Other MSA	9.1	8.6	11.2	17.5	18.5	22.2	21.7	19.7	20.3	19.7	21.0	19.1	17.3	16.7	15.6	13.6	13.5	14.4	16.4	18.0	18.9	17.2	-1.8
Non-MSA	7.6	7.2	10.1	11.4	14.7	19.3	19.2	18.4	18.1	18.8	18.7	16.5	18.8	16.9	15.0	15.7	15.5	12.4	14.8	15.1	15.8	16.3	+0.6
<b>Parental Education <sup>a</sup></b>																							
1.0–2.0 (Low)	11.4	11.2	13.3	15.8	20.6	21.4	20.9	20.4	25.0	23.4	20.6	21.6	21.6	19.5	15.8	18.4	17.1	18.1	22.2	21.0	23.6	21.0	-2.5
2.5–3.0	9.5	8.0	11.3	16.3	19.3	22.9	21.7	22.1	22.0	21.0	22.8	20.4	20.3	17.9	18.1	17.1	17.4	15.7	18.1	20.4	21.2	21.3	+0.1
3.5–4.0	8.1	8.3	10.9	15.8	18.0	22.1	22.5	18.3	19.3	21.2	20.8	18.1	17.8	17.3	15.9	14.9	15.1	15.4	16.0	17.7	18.9	17.5	-1.4
4.5–5.0	7.9	7.4	10.0	15.0	15.6	18.1	19.2	16.4	16.6	17.9	17.5	15.2	13.4	13.2	12.7	12.0	11.2	11.2	14.4	13.7	14.8	15.4	+0.6
5.5–6.0 (High)	8.9	7.5	9.4	15.5	13.3	17.4	17.1	16.2	18.2	16.7	17.2	15.5	13.8	12.7	13.5	11.8	11.3	10.1	13.1	12.9	13.2	14.0	+0.8
<b>Race (2-year average) <sup>b</sup></b>																							
White	—	9.0	9.8	13.4	16.8	19.3	21.2	20.3	19.8	20.2	20.2	19.8	18.2	16.5	15.7	15.2	14.7	14.2	14.6	15.7	16.4	16.7	+0.3
Black	—	3.6	4.9	9.8	13.8	15.9	16.5	15.3	14.6	15.8	16.7	15.2	15.1	16.3	15.3	13.8	12.6	11.7	13.7	15.5	18.0	18.8	+0.8
Hispanic	—	10.4	12.4	15.6	17.7	19.1	21.3	21.4	20.6	20.5	20.5	18.2	17.0	17.7	16.0	14.0	13.0	15.3	17.4	18.2	18.2	18.5	+0.2

Source: The Monitoring the Future Study, the University of Michigan.

Notes: Level of significance of difference between the two most recent classes: s = .05, ss = .01, sss = .001. '—' indicates data not available. Any apparent inconsistency between the change estimate and the prevalence-of-use estimates for the two most recent classes is due to rounding error. See Table S2 for the number of subgroup cases. See appendix B for definition of variables in table.

<sup>a</sup>Parental education is an average score of mother's education and father's education reported on the following scale: (1) Completed grade school or less, (2) Some high school, (3) Completed high school, (4) Some college,

(5) Completed college, (6) Graduate or professional school after college. Missing data were allowed on one of the two variables.

<sup>b</sup>To derive percentages for each racial subgroup, data for the specified year and the previous year have been combined to increase subgroup sample sizes and thus provide more stable estimates. See appendix B for details on how race/ethnicity is defined.

**TABLE 15**  
**MARIJUANA**  
**Trends in 30-Day Prevalence of Use by Subgroups in Grade 12**

	Percentage who used in last 30 days																		→ (Years cont.)
	1975	1976	1977	1978	1979	1980	1981	1982	1983	1984	1985	1986	1987	1988	1989	1990	1991	1992	1993
<i>Approximate weighted N =</i>	9,400	15,400	17,100	17,800	15,500	15,900	17,500	17,700	16,300	15,900	16,000	15,200	16,300	16,300	16,700	15,200	15,000	15,800	16,300
<b>Total</b>	27.1	32.2	35.4	37.1	36.5	33.7	31.6	28.5	27.0	25.2	25.7	23.4	21.0	18.0	16.7	14.0	13.8	11.9	15.5
<b>Gender</b>																			
Male	32.3	37.7	40.7	42.6	41.4	37.8	35.3	31.4	31.0	28.2	28.7	26.8	23.1	20.7	19.5	16.1	16.1	13.4	18.2
Female	22.5	26.0	30.0	31.3	31.3	29.1	27.3	24.9	22.2	21.1	22.4	20.0	18.6	15.2	13.8	11.5	11.2	10.2	12.5
<b>College Plans</b>																			
None or under 4 years	—	34.5	38.7	39.2	39.6	37.7	36.1	32.9	30.7	29.2	29.0	28.3	25.1	20.4	21.0	17.6	15.8	15.0	17.9
Complete 4 years	—	28.4	31.0	33.2	32.2	29.4	27.4	23.9	22.9	20.9	22.7	20.0	18.5	16.4	14.6	11.9	12.5	10.4	14.2
<b>Region</b>																			
Northeast	32.2	38.6	40.4	46.7	44.7	39.3	38.2	33.3	32.0	33.3	32.0	28.5	25.3	20.2	18.6	17.6	17.6	14.4	19.5
North Central	27.6	31.4	36.1	37.8	38.0	34.0	33.0	30.0	27.2	22.1	26.1	24.0	21.1	18.6	19.2	13.7	14.9	12.2	15.9
South	21.2	27.7	31.3	30.6	29.0	28.4	24.7	22.4	22.9	22.4	18.0	19.2	17.3	15.8	14.0	11.5	9.7	9.4	13.1
West	30.8	32.7	33.6	34.3	35.9	35.2	32.0	29.2	27.1	25.9	29.7	23.1	22.3	18.9	16.8	14.7	15.7	14.0	15.6
<b>Population Density</b>																			
Large MSA	36.2	37.9	40.4	44.0	42.2	39.6	36.3	34.3	31.7	28.5	28.5	26.7	23.1	19.4	15.2	14.1	14.3	12.9	18.0
Other MSA	26.4	32.5	36.2	37.1	37.5	34.5	31.4	28.3	28.1	25.1	25.9	22.9	21.3	19.3	17.5	14.6	16.3	11.5	15.3
Non-MSA	22.2	27.5	30.2	31.4	30.9	28.3	28.0	23.8	21.8	22.5	23.0	21.5	18.2	14.3	16.7	12.6	9.0	12.0	13.8
<b>Parental Education <sup>a</sup></b>																			
1.0–2.0 (Low)	22.3	29.0	30.4	30.7	33.2	29.9	29.7	24.9	26.2	23.8	23.4	21.0	19.9	15.6	13.9	11.4	11.7	9.7	12.4
2.5–3.0	26.5	33.7	36.7	37.7	35.8	34.6	31.5	28.4	27.3	25.4	25.9	24.1	20.9	16.8	16.3	14.3	12.9	11.9	14.0
3.5–4.0	25.1	32.3	36.9	37.7	37.8	33.6	31.4	29.3	26.1	25.8	26.5	24.1	21.1	17.7	17.9	13.5	13.8	12.2	16.9
4.5–5.0	27.3	32.6	34.3	39.0	37.3	33.7	31.9	30.1	26.9	23.3	27.1	23.1	21.1	19.3	17.1	15.0	13.7	12.1	15.9
5.5–6.0 (High)	24.7	32.1	36.0	39.7	37.6	36.2	31.9	27.7	25.5	23.4	20.6	21.7	21.2	20.6	16.2	15.0	17.6	11.6	16.1
<b>Race (2-year average) <sup>b</sup></b>																			
White	—	—	34.0	36.9	37.6	35.8	33.3	30.8	27.9	26.0	25.9	25.5	23.4	21.1	19.2	17.1	15.3	14.1	14.9
Black	—	—	29.2	29.7	28.2	27.0	25.7	24.8	25.8	24.8	22.3	19.4	14.5	11.0	9.6	7.5	5.9	6.0	8.1
Hispanic	—	—	33.3	30.8	29.0	29.5	27.7	26.2	25.3	23.8	21.9	21.3	20.2	16.1	12.4	11.7	12.9	12.7	12.5

(Table continued on next page.)

**TABLE 15 (cont'd)**  
**MARIJUANA**  
**Trends in 30-Day Prevalence of Use by Subgroups in Grade 12**

	1994	1995	1996	1997	1998	1999	2000	2001	2002	2003	2004	2005	2006	2007	2008	2009	2010	2011	2012	2011– 2012 change	
<i>Approximate weighted N =</i>	15,400	15,400	14,300	15,400	15,200	13,600	12,800	12,800	12,900	14,600	14,600	14,700	14,200	14,500	14,000	13,700	14,400	14,100	13,700		
<b>Total</b>	19.0	21.2	21.9	23.7	22.8	23.1	21.6	22.4	21.5	21.2	19.9	19.8	18.3	18.8	19.4	20.6	21.4	22.6	22.9	+0.3	
<b>Gender</b>																					
Male	23.0	24.6	25.1	26.4	26.5	26.3	24.7	25.6	25.3	24.7	23.0	23.6	19.7	22.3	22.2	24.3	25.2	26.4	26.5	+0.1	
Female	15.1	17.2	18.3	20.3	18.8	19.7	18.3	19.1	17.4	17.3	16.6	15.8	16.4	15.0	16.2	16.8	16.9	18.4	18.8	+0.3	
<b>College Plans</b>																					
None or under 4 years	21.6	23.7	26.4	29.3	28.3	26.6	26.0	27.5	27.0	26.9	24.1	24.9	24.8	25.9	24.9	24.6	28.1	27.5	27.0	-0.4	
Complete 4 years	17.7	19.6	20.0	21.5	20.5	21.8	19.6	20.4	19.6	18.9	18.3	18.1	16.4	16.8	17.7	19.2	19.3	21.1	21.4	+0.3	
<b>Region</b>																					
Northeast	22.7	23.8	25.9	27.0	27.2	24.2	26.0	28.4	25.6	26.5	25.1	25.0	24.8	23.7	23.1	24.6	26.1	26.4	24.0	-2.5	
North Central	19.3	22.6	23.3	21.8	21.1	23.2	19.3	22.7	22.4	21.6	18.1	19.2	17.4	18.6	17.5	20.2	20.0	21.7	19.5	-2.1	
South	17.3	19.4	19.5	20.9	21.3	22.1	17.4	18.1	20.0	17.8	17.7	18.2	17.1	17.0	19.2	19.3	19.6	20.9	22.3	+1.4	
West	18.6	19.8	19.7	27.8	23.9	24.2	27.2	23.5	19.3	21.1	20.9	18.0	16.0	17.7	19.2	19.7	21.7	23.4	26.6	+3.2	
<b>Population Density</b>																					
Large MSA	20.7	23.6	22.9	21.7	23.4	23.2	22.6	23.4	22.9	19.6	19.1	20.4	19.6	20.9	21.8	24.0	22.8	23.3	25.9	+2.6	
Other MSA	19.8	21.5	23.7	25.6	23.9	24.4	22.6	22.5	22.7	23.7	22.3	20.8	18.4	18.2	18.6	20.3	22.7	24.3	23.5	-0.8	
Non-MSA	15.7	17.8	17.6	22.0	19.8	21.0	18.6	21.2	17.4	18.7	16.4	16.9	16.3	16.7	18.5	16.8	15.9	17.5	16.7	-0.8	
<b>Parental Education <sup>a</sup></b>																					
1.0–2.0 (Low)	14.0	18.1	17.4	19.9	19.7	22.2	21.5	20.9	17.8	20.0	16.6	16.3	17.9	18.2	18.5	16.9	18.6	20.5	26.7	+6.2 s	
2.5–3.0	18.5	19.6	20.6	23.6	22.1	23.6	20.9	21.7	21.5	20.6	19.3	20.2	19.6	20.1	18.7	22.0	21.2	23.0	23.2	+0.3	
3.5–4.0	19.3	21.5	22.9	23.6	23.9	23.0	21.5	23.6	23.7	22.1	21.2	20.2	18.6	18.5	18.8	21.7	22.8	23.5	23.2	-0.3	
4.5–5.0	20.4	21.3	22.1	24.7	22.6	22.4	21.4	22.3	20.6	21.0	19.8	20.4	16.3	18.3	19.3	19.1	20.8	21.0	22.3	+1.3	
5.5–6.0 (High)	20.3	23.1	22.6	22.9	22.9	23.4	21.3	20.5	19.6	18.3	19.8	18.9	18.2	17.9	21.0	20.3	18.4	23.1	20.3	-2.8	
<b>Race (2-year average) <sup>b</sup></b>																					
White	18.4	20.8	22.0	23.6	24.4	23.8	22.7	22.9	23.3	22.8	22.1	21.6	20.5	19.5	20.1	20.8	21.4	22.2	22.6	+0.3	
Black	13.1	16.8	18.3	18.5	18.3	19.3	19.0	17.0	16.5	16.3	15.2	14.6	15.9	16.0	16.3	18.6	20.1	21.0	22.3	+1.3	
Hispanic	14.9	17.9	19.1	21.2	21.6	22.0	24.6	22.1	20.0	17.9	16.6	16.6	16.0	15.3	15.3	16.7	18.5	19.6	22.0	+2.3	

Source: The Monitoring the Future Study, the University of Michigan.

Notes: Level of significance of difference between the two most recent classes: s = .05, ss = .01, sss = .001. '—' indicates data not available. Any apparent inconsistency between the change estimate and the prevalence-of-use estimates for the two most recent classes is due to rounding error. See Table S3 for the number of subgroup cases. See appendix B for definition of variables in table.

<sup>a</sup>Parental education is an average score of mother's education and father's education reported on the following scale: (1) Completed grade school or less, (2) Some high school, (3) Completed high school, (4) Some college, (5) Completed college, (6) Graduate or professional school after college. Missing data were allowed on one of the two variables.

<sup>b</sup>To derive percentages for each racial subgroup, data for the specified year and the previous year have been combined to increase subgroup sample sizes and thus provide more stable estimates. See appendix B for details on how race/ethnicity is defined.

**TABLE 16**  
**MARIJUANA**  
**Trends in 30-Day Prevalence of Daily Use by Subgroups in Grade 8**

	Percentage who used daily in last 30 days																					2011– 2012 change	
	1991	1992	1993	1994	1995	1996	1997	1998	1999	2000	2001	2002	2003	2004	2005	2006	2007	2008	2009	2010	2011	2012	
Approximate weighted N =	17,500	18,600	18,300	17,300	17,500	17,800	18,600	18,100	16,700	16,700	16,200	15,100	16,500	17,000	16,800	16,500	16,100	15,700	15,000	15,300	16,000	15,100	
<b>Total</b>	0.2	0.2	0.4	0.7	0.8	1.5	1.1	1.1	1.4	1.3	1.3	1.2	1.0	0.8	1.0	1.0	0.8	0.9	1.0	1.2	1.3	1.1	-0.2
<b>Gender</b>																							
Male	0.3	0.3	0.5	1.0	1.1	2.0	1.4	1.4	1.9	2.0	2.0	1.7	1.3	0.9	1.4	1.3	1.2	1.2	1.4	1.8	1.8	1.6	-0.2
Female	0.1	0.1	0.3	0.5	0.4	0.9	0.6	0.7	0.8	0.7	0.6	0.7	0.6	0.6	0.6	0.7	0.5	0.6	0.5	0.7	0.7	0.5	-0.2
<b>College Plans</b>																							
None or under 4 years	0.9	1.1	1.2	2.1	3.1	4.4	4.2	4.2	5.6	5.1	5.1	5.1	3.6	3.3	3.9	5.3	3.2	4.7	4.7	5.2	5.2	5.6	+0.4
Complete 4 years	0.1	0.1	0.3	0.5	0.5	1.0	0.6	0.7	0.8	0.9	0.8	0.8	0.7	0.4	0.7	0.6	0.6	0.6	0.6	0.9	1.0	0.7	-0.3 s
<b>Region</b>																							
Northeast	0.1	0.1	0.3	0.8	0.5	0.9	0.9	0.8	1.0	0.8	1.4	1.2	0.8	0.5	0.7	0.7	0.5	0.3	0.9	0.9	0.5	0.8	+0.3
North Central	0.1	0.2	0.2	0.7	0.8	1.6	1.2	1.1	1.7	1.4	1.3	1.0	1.0	0.6	1.0	0.8	0.9	1.3	1.0	1.3	1.2	0.5	-0.7 s
South	0.3	0.2	0.4	0.6	0.8	1.4	0.9	1.4	1.5	1.4	1.5	1.6	1.1	0.9	1.2	1.4	0.9	1.0	1.0	1.4	1.4	1.2	-0.2
West	0.2	0.3	0.7	1.1	1.2	2.1	1.3	0.9	1.0	1.6	0.9	1.0	0.9	0.9	0.8	0.9	0.7	0.8	0.9	1.1	1.9	1.6	-0.3
<b>Population Density</b>																							
Large MSA	0.2	0.1	0.3	0.7	1.1	1.7	0.8	0.8	1.1	1.0	0.8	1.0	0.8	0.7	0.9	0.8	0.5	0.9	0.6	0.8	1.1	0.9	-0.2
Other MSA	0.2	0.2	0.5	0.9	0.9	1.6	1.2	1.1	1.5	1.3	1.6	1.3	1.0	0.8	1.2	1.3	0.8	0.8	1.2	1.3	1.5	1.2	-0.4
Non-MSA	0.2	0.3	0.2	0.5	0.5	1.0	1.1	1.4	1.3	1.8	1.4	1.4	1.2	0.8	0.7	0.9	1.4	1.0	1.0	1.7	1.0	1.2	+0.2
<b>Parental Education <sup>a</sup></b>																							
1.0–2.0 (Low)	0.5	0.5	0.7	0.8	2.0	1.6	2.2	2.2	3.2	4.6	2.0	2.3	1.9	1.6	1.4	2.6	1.3	2.6	1.9	2.5	2.2	1.9	-0.3
2.5–3.0	0.3	0.3	0.4	0.8	0.9	2.0	0.9	1.5	1.3	1.6	1.9	1.7	1.4	0.8	1.2	1.3	0.9	1.4	1.4	2.1	2.3	1.6	-0.7
3.5–4.0	0.2	0.1	0.5	1.1	0.7	1.4	1.3	1.1	1.5	0.9	1.3	1.4	1.0	0.7	1.2	0.9	1.0	0.7	0.8	1.0	1.3	1.0	-0.3
4.5–5.0	0.1	0.1	0.1	0.5	0.6	0.8	0.8	0.5	0.8	0.5	0.8	0.7	0.7	0.5	0.5	0.6	0.4	0.4	0.6	0.7	0.8	0.3	-0.4 ss
5.5–6.0 (High)	*	0.1	0.3	0.5	0.6	1.2	0.6	0.6	0.7	0.8	0.5	0.4	0.6	0.3	0.2	0.3	0.5	0.5	0.6	0.3	0.5	0.6	+0.1
<b>Race (2-year average) <sup>b</sup></b>																							
White	—	0.2	0.2	0.4	0.7	1.0	1.1	0.9	1.0	1.2	1.3	1.3	1.0	0.7	0.7	1.0	0.9	0.7	0.8	1.0	1.1	1.0	-0.1
Black	—	0.1	0.2	0.4	0.7	1.2	1.3	0.9	1.0	1.0	1.1	1.2	1.2	1.2	1.0	1.0	1.0	1.0	1.0	1.1	1.2	1.0	-0.2
Hispanic	—	0.3	0.6	1.1	1.2	1.6	1.8	1.6	2.0	1.9	1.6	1.5	1.2	1.1	1.3	1.1	0.7	1.0	1.3	1.4	1.9	2.1	+0.2

Source: The Monitoring the Future Study, the University of Michigan

Notes: Level of significance of difference between the two most recent classes: s = .05, ss = .01, sss = .001. '—' indicates data not available. '\*\*' indicates less than .05 percent but greater than 0 percent

Any apparent inconsistency between the change estimate and the prevalence-of-use estimates for the two most recent classes is due to rounding error

See Table S1 for the number of subgroup cases. See appendix B for definition of variables in table.

<sup>a</sup>Parental education is an average score of mother's education and father's education reported on the following scale: (1) Completed grade school or less, (2) Some high school, (3) Completed high school, (4) Some college

(5) Completed college, (6) Graduate or professional school after college. Missing data were allowed on one of the two variables.

<sup>b</sup>To derive percentages for each racial subgroup, data for the specified year and the previous year have been combined to increase subgroup sample sizes and thus provide more stable estimates. See appendix B for details on how race/ethnicity is defined.

**TABLE 17**  
**MARIJUANA**  
**Trends in 30-Day Prevalence of Daily Use by Subgroups in Grade 10**

	Percentage who used daily in last 30 days																					2011– 2012 change	
	1991	1992	1993	1994	1995	1996	1997	1998	1999	2000	2001	2002	2003	2004	2005	2006	2007	2008	2009	2010	2011		2012
<i>Approximate weighted N =</i>	14,800	14,800	15,300	15,800	17,000	15,600	15,500	15,000	13,600	14,300	14,000	14,300	15,800	16,400	16,200	16,200	16,100	15,100	15,900	15,200	14,900	15,000	
<b>Total</b>	0.8	0.8	1.0	2.2	2.8	3.5	3.7	3.6	3.8	3.8	4.5	3.9	3.6	3.2	3.1	2.8	2.8	2.7	2.8	3.3	3.6	3.5	0.0
<b>Gender</b>																							
Male	1.1	1.1	1.6	3.1	3.7	4.7	5.2	4.8	5.2	5.3	6.4	5.1	5.1	4.1	4.1	3.5	3.9	3.8	4.1	5.1	5.4	4.6	-0.8
Female	0.5	0.4	0.4	1.2	1.7	2.3	2.1	2.4	2.4	2.3	2.6	2.6	2.2	2.2	2.0	2.0	1.8	1.7	1.7	1.6	1.7	2.4	+0.7 ss
<b>College Plans</b>																							
None or under 4 years	1.6	2.3	2.7	5.5	6.5	10.2	9.5	9.7	10.3	10.4	11.7	9.4	9.9	9.0	9.5	8.9	8.3	9.2	7.9	9.5	9.5	10.5	+1.0
Complete 4 years	0.6	0.4	0.6	1.4	2.1	2.3	2.6	2.4	2.7	2.7	3.3	2.9	2.6	2.3	2.1	1.9	2.1	1.9	2.2	2.6	2.9	2.8	-0.1
<b>Region</b>																							
Northeast	0.8	0.7	1.6	2.5	1.9	3.7	3.9	5.0	3.9	3.9	3.8	3.6	3.7	3.3	3.3	2.8	3.2	2.8	1.9	2.9	4.3	3.2	-1.1
North Central	0.9	0.6	1.0	2.0	2.9	3.8	3.8	3.4	4.2	4.2	4.1	4.2	2.8	3.0	3.3	2.6	2.9	2.6	2.5	2.9	2.9	3.2	+0.3
South	0.6	0.6	0.7	2.2	3.2	3.0	3.9	3.4	3.6	3.4	4.5	3.2	4.2	3.4	2.9	3.0	2.7	3.2	3.5	3.3	3.6	4.1	+0.5
West	1.1	1.3	1.1	2.1	2.7	3.8	2.7	2.9	3.7	3.7	6.2	5.2	3.8	3.0	2.9	2.5	2.7	2.4	3.1	4.3	3.8	3.5	-0.3
<b>Population Density</b>																							
Large MSA	0.8	0.5	1.2	2.1	2.5	3.0	3.6	3.4	3.1	4.2	4.4	3.4	3.0	2.5	3.0	2.8	2.3	2.5	2.2	2.8	3.6	2.9	-0.6
Other MSA	0.9	0.8	0.9	2.3	3.1	3.7	3.8	3.9	4.1	3.4	4.4	4.4	3.6	3.3	3.0	2.6	2.9	3.0	3.0	3.7	3.5	3.6	+0.1
Non-MSA	0.7	0.9	1.1	2.0	2.4	3.7	3.6	3.3	3.9	4.0	4.8	3.7	4.8	3.8	3.4	3.2	3.5	2.6	3.4	3.3	3.6	4.3	+0.7
<b>Parental Education <sup>a</sup></b>																							
1.0–2.0 (Low)	1.1	1.1	1.4	2.0	4.1	3.6	3.2	3.8	4.6	4.9	6.0	4.6	5.5	5.3	3.7	4.2	4.9	4.2	4.6	4.5	5.8	5.5	-0.3
2.5–3.0	0.9	0.8	1.0	2.6	3.6	4.6	4.3	4.9	5.5	4.3	5.3	4.9	4.8	3.8	4.8	3.9	3.4	3.7	3.4	4.6	4.3	5.3	+1.0
3.5–4.0	0.8	0.9	1.1	2.4	2.8	4.1	4.2	3.4	3.5	4.2	4.7	3.9	3.4	3.4	3.3	2.9	3.2	3.2	2.9	3.8	3.7	3.2	-0.4
4.5–5.0	0.8	0.6	0.6	1.8	1.9	2.4	3.0	3.1	2.6	3.4	3.8	2.7	2.9	2.0	2.0	1.8	2.0	1.8	2.1	2.4	2.5	3.0	+0.5
5.5–6.0 (High)	0.4	0.8	1.0	1.0	2.0	2.1	2.2	2.3	2.5	2.1	3.3	3.2	2.4	1.7	1.8	1.9	1.6	1.3	1.9	1.7	2.9	1.8	-1.1 s
<b>Race (2-year average) <sup>b</sup></b>																							
White	—	0.9	1.0	1.6	2.5	3.2	3.7	3.7	3.8	4.0	4.3	4.4	4.1	3.5	3.1	3.0	3.1	2.8	2.6	2.9	3.3	3.4	+0.1
Black	—	0.3	0.3	0.8	1.7	2.2	2.8	3.4	3.0	3.2	3.6	3.0	2.9	2.8	2.8	2.8	2.5	2.8	2.9	3.2	3.8	4.0	+0.1
Hispanic	—	0.8	1.1	1.9	2.5	2.8	3.5	3.6	3.2	3.2	4.2	3.9	3.0	2.9	3.1	2.6	1.9	2.5	2.9	3.2	3.3	3.2	-0.1

Source: The Monitoring the Future Study, the University of Michigan.

Notes: Level of significance of difference between the two most recent classes: s = .05, ss = .01, sss = .001. '—' indicates data not available. Any apparent inconsistency between the change estimate and the prevalence-of-use estimates for the two most recent classes is due to rounding error. See Table S2 for the number of subgroup cases. See appendix B for definition of variables in table.

<sup>a</sup>Parental education is an average score of mother's education and father's education reported on the following scale: (1) Completed grade school or less, (2) Some high school, (3) Completed high school, (4) Some college, (5) Completed college, (6) Graduate or professional school after college. Missing data were allowed on one of the two variables.

<sup>b</sup>To derive percentages for each racial subgroup, data for the specified year and the previous year have been combined to increase subgroup sample sizes and thus provide more stable estimates. See appendix B for detail on how race/ethnicity is defined.



**TABLE 18**  
**MARIJUANA**  
**Trends in 30-Day Prevalence of Daily Use by Subgroups in Grade 12**

	Percentage who used daily in last 30 days																		→ (Years cont.)
	1975	1976	1977	1978	1979	1980	1981	1982	1983	1984	1985	1986	1987	1988	1989	1990	1991	1992	1993
<i>Approximate weighted N =</i>	9,400	15,400	17,100	17,800	15,500	15,900	17,500	17,700	16,300	15,900	16,000	15,200	16,300	16,300	16,700	15,200	15,000	15,800	16,300
<b>Total</b>	6.0	8.2	9.1	10.7	10.3	9.1	7.0	6.3	5.5	5.0	4.9	4.0	3.3	2.7	2.9	2.2	2.0	1.9	2.4
<b>Gender</b>																			
Male	8.1	10.8	12.4	14.2	12.7	11.9	9.6	8.2	7.3	7.0	6.9	5.7	4.3	3.9	4.1	3.2	3.0	2.8	3.3
Female	4.0	5.0	5.6	7.1	7.3	6.0	4.2	4.0	3.2	2.5	2.8	2.3	2.1	1.3	1.5	1.0	0.9	1.0	1.5
<b>College Plans</b>																			
None or under 4 years	—	9.9	11.1	12.8	13.0	11.9	9.4	8.6	7.3	6.9	6.7	6.2	5.2	4.0	4.6	3.5	3.3	3.5	3.6
Complete 4 years	—	5.5	6.3	7.4	6.8	5.9	4.8	3.9	3.4	2.9	3.3	2.3	2.0	1.8	2.0	1.5	1.4	1.2	2.0
<b>Region</b>																			
Northeast	6.7	10.2	9.9	14.5	13.6	11.1	9.1	8.0	6.9	7.5	6.8	5.0	4.1	2.5	3.3	2.7	2.4	2.4	3.0
North Central	6.2	8.1	8.8	11.4	11.5	9.5	8.2	6.8	5.5	4.4	5.5	4.0	3.1	2.5	3.2	2.3	1.9	1.8	2.3
South	5.0	6.7	9.1	8.5	7.0	7.5	4.5	4.8	4.5	4.1	3.0	2.8	2.9	2.6	2.6	1.7	1.8	1.3	1.7
West	6.5	8.0	8.1	8.2	9.3	8.6	6.4	5.4	5.1	4.7	4.5	4.6	3.4	3.1	2.5	2.4	2.1	2.6	3.3
<b>Population Density</b>																			
Large MSA	8.4	10.7	9.5	12.7	10.6	10.3	8.3	7.9	7.3	5.7	5.8	4.6	3.8	2.6	2.3	2.4	1.9	1.9	2.5
Other MSA	5.9	8.2	10.0	10.9	11.3	9.5	7.1	6.0	5.7	5.0	5.0	3.9	3.5	3.4	3.0	2.0	2.5	1.7	2.4
Non-MSA	4.5	6.3	7.6	9.0	8.6	7.7	6.0	5.3	3.8	4.4	3.8	3.6	2.6	1.4	3.3	2.4	1.2	2.1	2.3
<b>Parental Education <sup>a</sup></b>																			
1.0–2.0 (Low)	4.4	6.8	6.9	8.6	8.4	8.2	6.2	6.2	5.7	5.1	4.2	4.1	4.0	2.5	2.4	2.0	2.3	1.6	2.3
2.5–3.0	5.7	8.2	9.9	11.3	10.9	10.0	7.5	6.5	5.4	5.4	5.5	4.4	2.9	2.7	2.6	2.3	2.4	1.9	2.1
3.5–4.0	5.0	8.0	9.0	10.3	10.1	8.7	6.4	6.4	5.2	4.6	4.7	3.7	3.5	2.4	2.6	1.9	1.8	1.8	2.8
4.5–5.0	5.5	8.8	8.6	10.4	9.0	7.8	6.4	5.7	5.0	4.0	4.2	3.5	2.9	2.6	3.3	2.1	1.7	1.6	2.3
5.5–6.0 (High)	4.3	8.1	9.0	10.2	10.4	8.0	7.1	4.8	3.7	4.0	3.6	2.3	2.7	2.3	2.7	2.5	1.6	2.0	2.1
<b>Race (2-year average) <sup>b</sup></b>																			
White	—	—	8.6	10.2	10.8	9.7	8.0	6.8	5.9	5.1	4.9	4.5	3.7	3.2	3.1	2.8	2.2	2.0	2.4
Black	—	—	6.4	6.0	5.1	5.8	5.4	4.3	4.1	3.6	3.3	3.1	2.3	1.3	0.9	0.7	0.7	0.5	0.8
Hispanic	—	—	6.9	6.3	6.5	8.3	6.9	5.7	5.3	4.7	3.9	3.3	3.0	2.1	1.9	2.0	2.2	2.1	1.9

(Table continued on next page.)

**TABLE 18 (cont'd)**  
**MARIJUANA**  
**Trends in 30-Day Prevalence of Daily Use by Subgroups in Grade 12**

	1994	1995	1996	1997	1998	1999	2000	2001	2002	2003	2004	2005	2006	2007	2008	2009	2010	2011	2012	2011– 2012 change	
<i>Approximate weighted N =</i>	15,400	15,400	14,300	15,400	15,200	13,600	12,800	12,800	12,900	14,600	14,600	14,700	14,200	14,500	14,000	13,700	14,400	14,100	13,700		
<b>Total</b>	3.6	4.6	4.9	5.8	5.6	6.0	6.0	5.8	6.0	6.0	5.6	5.0	5.0	5.1	5.4	5.2	6.1	6.6	6.5	-0.1	
<b>Gender</b>																					
Male	5.1	6.5	6.8	8.1	7.7	7.9	8.2	7.9	8.7	8.3	7.7	7.2	6.3	6.8	7.6	7.5	8.8	9.7	9.1	-0.6	
Female	2.0	2.4	2.7	3.1	3.2	3.9	3.5	3.6	3.1	3.4	3.1	2.8	3.2	3.2	3.0	2.6	3.2	3.3	3.6	+0.3	
<b>College Plans</b>																					
None or under 4 years	4.9	6.8	7.1	8.0	9.8	9.2	9.8	8.8	10.3	9.4	8.1	8.4	9.3	9.6	9.2	8.3	10.5	11.5	9.0	-2.5	
Complete 4 years	2.9	3.5	3.9	4.7	4.0	4.7	4.4	4.4	4.6	4.5	4.5	4.0	3.7	3.8	4.2	4.1	4.7	5.4	5.5	+0.1	
<b>Region</b>																					
Northeast	4.1	5.1	6.2	6.9	6.8	5.7	7.3	7.7	7.4	7.8	6.8	5.5	7.9	7.0	6.8	5.3	7.5	7.1	7.1	0.0	
North Central	4.1	4.1	5.2	5.2	5.3	6.2	5.9	6.8	6.2	5.7	5.1	5.4	4.9	5.7	4.8	6.0	5.8	6.8	6.0	-0.8	
South	3.0	4.3	3.8	5.3	4.9	5.2	4.6	3.9	5.6	5.4	5.0	5.4	4.2	4.3	5.5	5.0	6.1	6.3	6.1	-0.1	
West	3.3	5.3	4.8	6.3	6.5	7.6	7.4	5.9	5.1	5.6	6.1	3.6	3.7	4.0	4.9	4.4	5.4	6.5	7.0	+0.6	
<b>Population Density</b>																					
Large MSA	3.7	5.3	5.5	4.6	5.4	5.4	5.7	5.9	6.0	4.4	5.3	5.3	4.9	4.7	5.6	5.4	6.3	6.2	7.4	+1.1	
Other MSA	3.9	4.5	5.0	6.6	5.9	5.8	6.3	5.7	6.1	7.6	6.3	5.0	5.0	5.1	5.3	5.3	6.7	7.5	6.4	-1.1	
Non-MSA	2.8	3.9	4.1	5.4	5.4	7.1	5.9	6.0	5.6	5.2	4.7	4.7	5.1	5.5	5.6	4.6	4.3	5.0	5.2	+0.3	
<b>Parental Education <sup>a</sup></b>																					
1.0–2.0 (Low)	2.3	4.0	3.9	4.9	6.2	8.8	7.7	5.5	4.5	5.0	5.5	4.3	4.6	5.6	4.8	3.5	4.6	5.1	5.2	+0.1	
2.5–3.0	3.8	4.9	5.1	5.8	5.7	6.2	6.3	5.8	7.0	6.0	5.5	5.7	6.0	5.8	5.4	5.5	6.1	7.4	7.6	+0.2	
3.5–4.0	3.6	4.0	5.0	5.7	5.8	5.5	5.9	5.7	6.7	6.4	6.0	5.0	4.9	5.0	4.9	5.5	6.6	6.9	7.2	+0.3	
4.5–5.0	3.6	4.3	4.8	6.1	5.0	5.5	5.3	5.4	4.8	5.5	5.5	5.1	4.3	4.3	5.8	4.7	5.4	5.8	6.1	+0.4	
5.5–6.0 (High)	3.1	3.9	4.1	4.8	4.1	4.6	4.1	4.4	4.6	3.9	3.7	3.8	3.6	3.8	4.9	4.1	4.7	6.0	4.4	-1.6	
<b>Race (2-year average) <sup>b</sup></b>																					
White	3.2	4.1	4.7	5.5	5.9	5.8	6.0	6.2	6.4	6.5	6.3	5.8	5.4	5.4	5.7	5.8	5.9	6.6	6.9	+0.3	
Black	2.0	3.2	3.7	3.9	4.4	4.7	4.6	4.1	3.7	3.7	3.2	3.5	4.4	4.5	3.8	4.3	6.1	6.5	6.0	-0.5	
Hispanic	2.0	3.0	4.2	4.5	4.7	6.0	6.9	5.0	4.0	4.0	4.0	3.7	3.2	3.2	3.4	3.6	4.1	4.6	4.8	+0.2	

Source: The Monitoring the Future Study, the University of Michigan

Notes: Level of significance of difference between the two most recent classes: s = .05, ss = .01, sss = .001. '—' indicates data not available. Any apparent inconsistency between the change estimate and the prevalence-of-use estimates for the two most recent classes is due to rounding error. See Table S3 for the number of subgroup cases. See appendix B for definition of variables in table.

<sup>a</sup>Parental education is an average score of mother's education and father's education reported on the following scale: (1) Completed grade school or less, (2) Some high school, (3) Completed high school, (4) Some college (5) Completed college, (6) Graduate or professional school after college. Missing data were allowed on one of the two variables.

<sup>b</sup>To derive percentages for each racial subgroup, data for the specified year and the previous year have been combined to increase subgroup sample sizes and thus provide more stable estimates. See appendix B for data on how race/ethnicity is defined.

**TABLE 19**  
**SYNTHETIC MARIJUANA**  
**Trends in Annual Prevalence of Use by Subgroups in Grades 8, 10, and 12**

	Percentage who used in last 12 months									
	8th Graders			10th Graders			12th Graders			
	1991– 2011	2012	2011– 2012 change	1991– 2011	2012	2011– 2012 change	2009– 2010	2011	2012	2011– 2012 change
Approximate weighted N =	—	15,100		—	15,000		—	14,100	13,700	
<b>Total</b>	—	4.4	—	—	8.8	—	—	11.4	11.3	-0.1
<b>Gender</b>										
Male	—	4.1	—	—	10.0	—	—	14.7	14.1	-0.7
Female	—	4.6	—	—	7.7	—	—	7.9	7.9	-0.1
<b>College Plans</b>										
None or under 4 years	—	10.2	—	—	18.7	—	—	18.9	16.7	-2.2
Complete 4 years	—	3.9	—	—	7.8	—	—	10.0	9.9	-0.2
<b>Region</b>										
Northeast	—	2.7	—	—	7.7	—	—	11.9	10.7	-1.2
Midwest	—	2.4	—	—	9.2	—	—	13.5	14.2	+0.7
South	—	5.6	—	—	10.0	—	—	11.0	9.3	-1.7
West	—	5.5	—	—	7.4	—	—	9.5	11.1	+1.6
<b>Population Density</b>										
Large MSA	—	4.0	—	—	7.7	—	—	9.7	13.3	+3.6 s
Other MSA	—	4.9	—	—	8.3	—	—	12.3	10.3	-2.1
Non-MSA	—	3.8	—	—	11.4	—	—	11.7	10.8	-0.9
<b>Parental Education <sup>a</sup></b>										
1.0–2.0 (Low)	—	5.9	—	—	10.5	—	—	13.2	10.7	-2.5
2.5–3.0	—	6.4	—	—	13.4	—	—	12.9	12.3	-0.5
3.5–4.0	—	5.5	—	—	9.0	—	—	12.1	12.8	+0.8
4.5–5.0	—	2.9	—	—	7.2	—	—	9.2	11.0	+1.8
5.5–6.0 (High)	—	1.8	—	—	6.4	—	—	11.3	8.5	-2.8
<b>Race/Ethnicity (2-year data) <sup>b</sup></b>										
White	—	—	—	—	—	—	—	—	12.9	—
African American	—	—	—	—	—	—	—	—	6.0	—
Hispanic	—	—	—	—	—	—	—	—	9.9	—

Source. The Monitoring the Future study, the University of Michigan.

Notes. '—' indicates data not available. Any apparent inconsistency between the change estimate and the prevalence estimates for the two most recent years is due to rounding. See Tables S1, S2, and S3 for the number of subgroup cases. See appendix B for definition of variables in table. For 8th and 10th graders only: Data based on one of four forms; N is one third of N indicated in S1 and S2. For 12th graders only: Data based on two of six forms; N is two sixths of N indicated in Table S3.

**Caution: Limited sample sizes (see Notes above). Use caution in interpreting subgroup trends.**

<sup>a</sup>Parental education is an average score of mother's education and father's education. See appendix B for details.

<sup>b</sup>To derive percentages for each racial subgroup, data for the specified year and the previous year have been combined to increase subgroup sample sizes and thus provide more stable estimates. See appendix B for details on how race/ethnicity is defined.

**TABLE 20**  
**INHALANTS**  
**Trends in Annual Prevalence of Use by Subgroups in Grade 8**

	Percentage who used in last 12 months																					2011– 2012	
	1991	1992	1993	1994	1995	1996	1997	1998	1999	2000	2001	2002	2003	2004	2005	2006	2007	2008	2009	2010	2011	2012	change
<i>Approximate weighted N =</i>	17,500	18,600	18,300	17,300	17,500	17,800	18,600	18,100	16,700	16,700	16,200	15,100	16,500	17,000	16,800	16,500	16,100	15,700	15,000	15,300	16,000	15,100	
<b>Total</b>	9.0	9.5	11.0	11.7	12.8	12.2	11.8	11.1	10.3	9.4	9.1	7.7	8.7	9.6	9.5	9.1	8.3	8.9	8.1	8.1	7.0	6.2	-0.8
<b>Gender</b>																							
Male	9.0	9.2	10.4	11.2	11.5	10.3	10.5	10.6	9.5	8.9	8.4	7.6	7.7	8.8	7.8	7.7	7.3	7.0	7.0	6.4	5.5	4.5	-0.9
Female	9.0	9.8	11.9	12.2	14.0	14.1	12.9	11.6	11.1	9.9	9.9	7.8	9.6	10.5	11.1	10.5	9.3	11.0	9.3	9.5	8.6	7.9	-0.7
<b>College Plans</b>																							
None or under 4 years	15.0	15.6	17.7	18.3	19.6	18.2	18.1	20.9	17.9	17.2	15.1	14.5	16.5	17.9	15.3	17.3	18.1	19.1	16.7	13.1	12.8	11.2	-1.6
Complete 4 years	8.1	8.8	10.2	10.9	11.9	11.4	11.2	10.2	9.5	8.6	8.6	7.1	8.0	8.7	9.0	8.3	7.5	8.0	7.5	7.7	6.7	5.9	-0.8
<b>Region</b>																							
Northeast	8.0	8.6	11.3	12.0	13.1	11.7	12.1	9.1	9.8	8.7	9.4	6.9	9.0	8.9	9.1	7.2	5.9	7.9	7.4	7.4	6.7	5.6	-1.1
Midwest	9.8	10.5	9.9	10.3	13.8	13.3	11.3	11.3	10.6	10.6	8.8	8.0	9.6	9.6	8.5	9.0	8.1	9.1	7.6	7.9	5.8	5.5	-0.3
South	8.9	9.1	10.0	11.3	12.1	11.3	11.6	11.3	9.9	8.4	9.5	8.4	7.9	9.9	9.8	9.1	9.1	9.6	8.9	8.3	7.1	6.4	-0.7
West	8.8	9.8	14.2	14.0	12.4	12.9	12.6	12.4	10.9	10.5	8.6	6.4	8.9	9.6	10.4	10.5	8.8	8.4	7.9	8.3	8.4	7.2	-1.2
<b>Population Density</b>																							
Large MSA	9.9	9.1	10.8	11.6	11.7	11.4	10.4	8.6	8.8	8.3	8.3	7.1	8.0	8.8	8.8	8.8	8.6	8.7	7.1	7.2	6.7	6.6	-0.1
Other MSA	8.5	10.3	12.3	13.1	13.7	13.4	11.5	11.1	10.1	9.4	8.9	8.0	8.5	10.3	10.7	9.0	8.3	8.9	8.8	8.6	7.3	6.5	-0.8
Non-MSA	9.1	8.6	8.5	9.3	12.3	11.0	13.9	14.0	12.3	10.9	10.4	7.8	10.1	9.2	8.3	9.7	7.9	9.2	8.1	8.0	7.1	5.0	-2.1 s
<b>Parental Education <sup>a</sup></b>																							
1.0–2.0 (Low)	12.0	11.4	11.5	12.4	13.0	11.3	12.1	14.4	12.9	13.1	10.7	10.3	10.6	12.6	11.6	10.5	11.9	13.3	11.8	12.2	10.7	8.9	-1.8
2.5–3.0	9.5	9.9	10.9	12.1	13.9	12.6	12.6	12.0	11.8	11.3	9.7	8.3	10.1	10.2	11.6	10.7	9.3	10.8	9.5	9.8	8.1	7.8	-0.3
3.5–4.0	8.9	10.0	11.5	12.3	14.7	13.4	13.5	12.8	10.8	9.9	9.4	8.9	10.3	11.0	10.0	10.3	9.2	9.5	9.3	8.2	8.1	6.8	-1.3
4.5–5.0	8.0	8.4	10.6	11.0	12.3	13.2	11.4	9.7	9.2	7.1	9.0	7.3	7.4	9.3	8.4	7.8	7.6	7.3	6.9	6.7	5.5	5.0	-0.5
5.5–6.0 (High)	8.4	10.3	12.6	12.2	11.6	11.7	10.8	10.6	9.1	9.2	7.7	6.2	6.5	6.9	8.0	7.9	6.3	7.8	6.1	6.6	6.2	5.2	-1.0
<b>Race/Ethnicity (2-year average) <sup>b</sup></b>																							
White	—	10.1	11.3	12.4	13.8	14.6	14.1	13.3	12.1	10.9	10.1	9.1	8.8	9.6	9.8	9.7	8.9	8.5	8.6	8.0	7.1	5.9	-1.1
African American	—	4.4	4.6	5.3	5.0	4.2	3.8	4.2	4.2	4.3	4.8	5.0	4.9	5.4	5.8	5.4	5.5	5.6	5.9	5.5	5.1	5.6	+0.4
Hispanic	—	10.4	11.5	12.5	13.3	12.7	11.4	11.5	12.7	12.2	11.0	9.9	9.6	10.6	11.0	9.5	9.2	10.2	10.3	10.7	10.5	9.0	-1.5

*Source.* The Monitoring the Future study, the University of Michigan.

*Notes.* Level of significance of difference between the two most recent classes: s = .05, ss = .01, sss = .001. '—' indicates data not available. Any apparent inconsistency between the change estimate and the prevalence estimates for the two most recent years is due to rounding. See Table S1 for the number of subgroup cases. See appendix B for definition of variables in table.

<sup>a</sup>Parental education is an average score of mother's education and father's education. See appendix B for details.

<sup>b</sup>To derive percentages for each racial subgroup, data for the specified year and the previous year have been combined to increase subgroup sample sizes and thus provide more stable estimates. See appendix B for details on how race/ethnicity is defined.

**TABLE 21**  
**INHALANTS**  
**Trends in Annual Prevalence of Use by Subgroups in Grade 10**

	Percentage who used in last 12 months																						2011– 2012 change
	1991	1992	1993	1994	1995	1996	1997	1998	1999	2000	2001	2002	2003	2004	2005	2006	2007	2008	2009	2010	2011	2012	
Approximate weighted N =	14,800	14,800	15,300	15,800	17,000	15,600	15,500	15,000	13,600	14,300	14,000	14,300	15,800	16,400	16,200	16,200	16,100	15,100	15,900	15,200	14,900	15,000	
<b>Total</b>	7.1	7.5	8.4	9.1	9.6	9.5	8.7	8.0	7.2	7.3	6.6	5.8	5.4	5.9	6.0	6.5	6.6	5.9	6.1	5.7	4.5	4.1	-0.4
<b>Gender</b>																							
Male	7.4	7.6	9.1	9.7	10.3	10.1	9.1	8.4	7.6	7.7	6.7	5.4	5.2	5.8	5.0	5.9	6.3	5.4	5.4	5.0	4.1	3.4	-0.8
Female	6.6	7.5	7.7	8.6	8.9	8.9	8.2	7.6	6.9	7.0	6.5	6.0	5.6	6.1	6.9	7.1	7.0	6.3	6.7	6.3	4.8	4.8	0.0
<b>College Plans</b>																							
None or under 4 years	12.0	12.4	14.0	15.1	14.6	14.3	14.4	13.5	11.6	11.2	11.0	9.8	9.6	11.2	9.9	10.6	12.0	11.1	11.7	12.1	9.7	8.8	-0.9
Complete 4 years	5.9	6.4	7.3	7.8	8.7	8.7	7.7	7.0	6.5	6.7	5.9	5.2	4.8	5.2	5.5	5.9	5.9	5.3	5.4	5.0	3.9	3.6	-0.3
<b>Region</b>																							
Northeast	7.2	7.8	10.6	9.8	10.4	11.5	8.9	9.3	8.3	7.2	6.5	6.0	5.9	6.1	6.2	6.5	6.4	4.9	6.1	4.9	4.8	3.8	-1.1
Midwest	7.5	8.0	8.3	8.4	10.4	9.8	8.3	6.7	8.4	7.5	6.5	5.8	6.1	5.7	6.1	6.7	6.8	5.7	5.7	5.8	3.9	3.8	-0.1
South	7.2	6.6	7.3	9.0	9.4	9.1	8.8	8.3	6.5	7.4	6.8	5.4	4.6	5.6	5.6	5.7	6.1	5.6	5.2	5.8	4.3	4.2	-0.1
West	6.2	8.0	8.4	9.9	8.1	8.0	8.5	7.8	6.1	7.2	6.7	6.2	5.5	6.6	6.1	7.2	7.3	7.2	7.6	6.3	5.1	4.4	-0.7
<b>Population Density</b>																							
Large MSA	7.7	7.8	8.5	7.9	8.7	8.1	8.1	6.7	6.9	7.1	6.0	5.1	4.8	5.0	6.2	6.0	6.0	5.3	6.1	5.6	4.5	3.9	-0.6
Other MSA	7.1	7.4	8.4	9.8	9.7	9.6	8.4	7.7	7.0	6.8	6.9	5.4	5.2	6.3	5.6	6.4	6.8	6.4	6.2	5.4	4.2	3.6	-0.6
Non-MSA	6.5	7.5	8.6	9.1	10.5	11.0	9.8	10.1	8.3	8.5	7.0	7.4	7.1	6.5	6.5	7.4	7.1	5.5	5.9	6.4	4.9	5.2	+0.3
<b>Parental Education <sup>a</sup></b>																							
1.0–2.0 (Low)	7.0	8.2	10.2	8.7	9.4	10.8	9.3	9.7	8.7	8.5	7.6	5.6	5.8	6.2	6.3	6.9	9.3	8.7	7.1	9.0	6.0	5.4	-0.5
2.5–3.0	8.0	7.9	9.1	9.5	11.0	9.9	8.5	9.1	8.0	8.1	7.5	6.0	6.3	6.9	6.9	6.2	7.5	6.7	7.4	6.9	5.4	4.7	-0.6
3.5–4.0	7.5	8.3	8.3	9.6	10.2	10.1	9.4	8.1	6.9	7.4	5.9	6.3	5.8	5.7	6.2	7.1	7.0	6.3	6.5	5.7	4.5	3.9	-0.6
4.5–5.0	6.4	6.5	7.2	8.7	9.4	8.4	8.3	7.1	6.7	6.5	6.8	5.6	5.1	5.7	5.8	5.5	5.8	5.0	4.9	4.8	3.7	3.9	+0.3
5.5–6.0 (High)	6.6	6.7	8.2	8.2	7.0	10.1	8.2	6.7	7.2	7.2	5.5	5.2	4.4	5.1	5.3	7.5	5.4	4.5	4.8	4.4	3.8	3.6	-0.1
<b>Race/Ethnicity (2-year average) <sup>b</sup></b>																							
White	—	8.3	8.8	9.6	10.6	11.0	10.4	9.6	8.9	8.4	7.9	7.1	6.6	6.5	6.6	6.8	7.1	6.5	5.9	5.7	4.8	4.1	-0.7
African American	—	3.6	3.7	3.3	2.8	2.3	2.3	2.4	2.0	2.0	2.1	2.4	2.0	2.1	2.8	2.9	2.9	2.9	3.2	3.1	2.9	2.4	-0.5
Hispanic	—	6.4	8.3	9.0	8.5	8.2	7.9	7.6	7.3	6.3	5.9	4.8	4.8	5.7	6.2	6.4	6.4	7.2	7.9	7.5	6.8	5.7	-1.1

Source. The Monitoring the Future study, the University of Michigan.

Notes. Level of significance of difference between the two most recent classes: s = .05, ss = .01, sss = .001. '—' indicates data not available. Any apparent inconsistency between the change estimate and the prevalence estimates for the two most recent years is due to rounding. See Table S2 for the number of subgroup cases. See appendix B for definition of variables in table.

<sup>a</sup>Parental education is an average score of mother's education and father's education. See appendix B for details.

<sup>b</sup>To derive percentages for each racial subgroup, data for the specified year and the previous year have been combined to increase subgroup sample sizes and thus provide more stable estimates. See appendix B for details on how race/ethnicity is defined.

**TABLE 22**  
**INHALANTS<sup>a</sup>**  
**Trends in Annual Prevalence of Use by Subgroups in Grade 12**

	Percentage who used in last 12 months																			→ (Years cont.)
Approximate weighted N =	1975	1976	1977	1978	1979	1980	1981	1982	1983	1984	1985	1986	1987	1988	1989	1990	1991	1992	1993	
<b>Total</b>	9,400	15,400	17,100	17,800	15,500	15,900	17,500	17,700	16,300	15,900	16,000	15,200	16,300	16,300	16,700	15,200	15,000	15,800	16,300	
Adjusted <sup>b</sup>	—	3.0	3.7	4.1	5.4	4.6	4.1	4.5	4.3	5.1	5.7	6.1	6.9	6.5	5.9	6.9	6.6	6.2	7.0	
<b>Gender</b>	—	—	—	—	8.9	7.9	6.1	6.6	6.2	7.2	7.5	8.9	8.1	7.1	6.9	7.5	6.9	6.4	7.4	
Male	—	3.8	5.1	5.6	6.7	5.9	5.1	5.8	5.8	6.5	6.9	7.8	8.3	8.2	7.8	8.8	8.2	8.0	9.2	
Female	—	2.0	2.4	2.8	4.2	3.5	3.2	3.1	2.8	3.8	4.5	4.7	5.6	4.9	4.0	4.9	5.0	4.5	4.8	
<b>College Plans</b>	—	3.6	4.7	5.0	6.3	5.0	4.3	4.9	4.7	5.8	5.8	7.7	8.0	8.1	7.1	7.8	7.7	7.7	8.0	
None or under 4 years	—	2.2	2.9	3.4	4.5	4.3	4.0	4.1	3.9	4.7	5.7	5.2	6.4	6.0	5.4	6.4	6.3	5.7	6.7	
Complete 4 years	—	3.2	4.1	4.4	6.4	6.0	5.2	6.2	5.0	6.1	8.0	5.6	6.7	6.0	6.3	7.4	6.7	6.0	8.9	
<b>Region</b>	—	2.6	4.2	4.8	5.9	4.6	3.8	3.6	4.5	5.0	5.8	6.7	8.6	7.2	6.7	8.0	8.6	7.4	6.3	
Northeast	—	3.8	3.3	3.6	4.3	3.4	3.2	3.8	3.8	4.6	4.2	5.7	6.1	6.8	5.5	6.4	5.0	4.8	6.5	
Midwest	—	1.7	3.0	3.6	4.9	4.9	4.7	4.4	4.3	5.3	5.4	6.6	6.2	5.6	4.8	5.7	6.8	7.5	7.0	
South	—	2.9	3.4	3.4	5.1	5.7	4.7	5.5	4.8	5.3	5.9	5.2	6.0	6.5	5.1	6.7	5.2	6.0	7.4	
West	—	2.6	3.6	3.7	4.8	4.2	4.0	3.9	4.4	5.0	5.9	6.3	6.9	6.0	5.8	6.8	7.8	6.6	7.3	
<b>Population Density</b>	—	3.4	4.2	5.3	6.2	4.4	3.7	4.4	3.9	5.2	5.4	6.6	7.8	7.5	6.8	7.4	5.8	5.6	6.0	
Large MSA	—	3.7	3.9	4.5	5.2	3.6	3.6	3.2	3.1	4.5	4.2	4.9	4.6	5.3	5.9	5.0	6.1	4.2	4.3	
Other MSA	—	3.1	4.1	4.0	5.0	4.8	4.0	4.8	4.0	5.2	5.6	6.1	6.8	6.3	5.5	6.9	6.6	6.7	6.0	
Non-MSA	—	3.1	3.4	4.1	5.1	4.7	4.0	4.6	4.9	5.6	5.5	6.2	7.1	5.8	6.1	7.2	6.1	6.3	7.7	
<b>Parental Education<sup>c</sup></b>	—	2.7	3.0	3.9	5.8	4.3	4.4	4.4	5.2	5.0	7.0	6.9	7.2	7.0	5.7	7.4	7.4	6.3	7.6	
1.0–2.0 (Low)	—	3.7	4.2	5.0	7.2	5.8	4.9	6.0	4.7	5.6	6.8	6.4	8.7	9.1	6.8	7.6	7.1	6.7	9.4	
2.5–3.0	—	3.1	4.1	4.0	5.0	4.8	4.0	4.8	4.0	5.2	5.6	6.1	6.8	6.3	5.5	6.9	6.6	6.7	6.0	
3.5–4.0	—	3.1	3.4	4.1	5.1	4.7	4.0	4.6	4.9	5.6	5.5	6.2	7.1	5.8	6.1	7.2	6.1	6.3	7.7	
4.5–5.0	—	2.7	3.0	3.9	5.8	4.3	4.4	4.4	5.2	5.0	7.0	6.9	7.2	7.0	5.7	7.4	7.4	6.3	7.6	
5.5–6.0 (High)	—	3.7	4.2	5.0	7.2	5.8	4.9	6.0	4.7	5.6	6.8	6.4	8.7	9.1	6.8	7.6	7.1	6.7	9.4	
<b>Race/Ethnicity (2-year average)<sup>d</sup></b>	—	—	3.6	4.3	5.1	5.3	4.7	4.7	4.8	5.1	5.9	6.5	7.3	7.6	7.0	7.2	7.6	7.2	7.6	
White	—	—	1.5	1.3	2.1	2.2	2.1	1.9	1.8	2.2	2.0	2.1	3.0	3.1	2.2	2.1	2.7	2.5	2.2	
African American	—	—	2.7	3.0	2.9	2.9	3.5	4.1	3.4	4.6	6.5	5.5	4.6	4.1	4.7	4.8	5.4	6.0	5.7	
Hispanic	—	—	2.7	3.0	2.9	2.9	3.5	4.1	3.4	4.6	6.5	5.5	4.6	4.1	4.7	4.8	5.4	6.0	5.7	

(Table continued on next page.)

**TABLE 22 (cont.)**  
**INHALANTS<sup>a</sup>**  
**Trends in Annual Prevalence of Use by Subgroups in Grade 12**

	Percentage who used in last 12 months																			2011– 2012 change
	1994	1995	1996	1997	1998	1999	2000	2001	2002	2003	2004	2005	2006	2007	2008	2009	2010	2011	2012	
Approximate weighted N =	15,400	15,400	14,300	15,400	15,200	13,600	12,800	12,800	12,900	14,600	14,600	14,700	14,200	14,500	14,000	13,700	14,400	14,100	13,700	
<b>Total</b>	7.7	8.0	7.6	6.7	6.2	5.6	5.9	4.5	4.5	3.9	4.2	5.0	4.5	3.7	3.8	3.4	3.6	3.2	2.9	-0.3
Adjusted <sup>b</sup>	8.2	8.4	8.5	7.3	7.1	6.0	6.2	4.9	4.9	4.5	4.6	5.4	4.7	4.1	4.0	4.1	—	—	—	—
<b>Gender</b>																				
Male	9.6	9.9	9.1	8.3	7.5	6.5	6.8	5.5	5.8	5.2	4.8	6.2	5.1	3.9	4.4	3.6	4.7	3.3	3.1	-0.2
Female	6.0	6.2	6.1	5.2	5.1	4.9	5.1	3.5	3.3	2.9	3.4	4.1	3.9	3.4	3.2	3.2	2.5	3.0	2.6	-0.4
<b>College Plans</b>																				
None or under 4 years	9.0	9.7	8.2	8.0	7.9	6.5	6.7	6.6	6.3	5.1	5.6	7.3	6.8	4.4	6.1	4.7	4.5	6.2	3.7	-2.5 s
Complete 4 years	7.4	7.4	7.3	6.5	5.7	5.4	5.5	3.9	4.2	3.5	3.8	4.6	3.9	3.5	3.3	3.1	3.4	2.6	2.6	0.0
<b>Region</b>																				
Northeast	10.3	10.3	10.8	9.4	8.0	6.2	6.3	5.7	5.4	5.1	4.3	6.0	5.9	3.9	3.5	3.7	3.4	3.1	3.8	+0.7
Midwest	9.5	8.6	7.6	6.9	7.6	6.3	5.5	5.0	5.6	3.7	3.8	5.6	4.8	3.9	3.0	3.7	3.9	3.2	2.5	-0.7
South	6.2	7.0	6.5	5.6	5.1	5.2	5.5	3.4	4.1	3.5	4.1	4.6	3.6	3.4	3.7	3.1	3.6	2.7	2.2	-0.4
West	5.7	6.7	6.0	5.4	4.7	4.9	6.7	4.8	3.2	3.6	4.6	4.3	4.7	3.7	5.0	3.5	3.8	4.0	3.4	-0.5
<b>Population Density</b>																				
Large MSA	7.6	8.5	7.8	5.9	5.5	4.8	6.3	4.4	4.4	3.5	4.0	5.0	4.1	2.8	3.1	2.4	4.0	3.3	3.2	-0.1
Other MSA	7.7	7.8	7.9	6.5	6.1	5.3	4.9	4.3	4.4	4.4	4.1	5.1	4.5	3.8	3.7	3.8	3.5	3.0	2.7	-0.3
Non-MSA	7.6	7.8	7.0	8.1	7.4	6.9	7.2	5.2	4.8	3.7	4.3	4.9	5.2	4.7	4.7	3.9	3.4	3.5	2.8	-0.7
<b>Parental Education<sup>c</sup></b>																				
1.0–2.0 (Low)	5.3	7.5	5.8	5.4	6.3	4.8	4.0	3.2	5.7	3.4	4.6	5.2	5.0	3.6	3.6	3.6	3.0	4.3	3.0	-1.3
2.5–3.0	7.8	8.0	7.9	6.3	6.0	5.4	5.2	5.7	4.3	3.8	4.9	5.7	4.8	3.8	3.6	4.1	3.5	3.4	3.4	0.0
3.5–4.0	7.1	6.7	7.8	7.1	7.3	6.1	6.1	4.2	4.5	3.9	5.0	4.8	4.7	3.9	4.4	3.1	3.6	3.8	2.3	-1.6 s
4.5–5.0	8.9	8.9	7.4	7.9	5.3	5.6	5.9	3.8	4.7	4.4	3.4	5.8	4.3	3.7	3.6	3.9	3.9	2.3	3.1	+0.8
5.5–6.0 (High)	9.7	9.7	8.5	6.0	6.2	6.1	7.5	5.8	4.6	4.0	3.2	3.0	3.9	3.4	3.4	1.9	3.2	2.0	2.8	+0.8
<b>Race/Ethnicity (2-year average)<sup>d</sup></b>																				
White	8.6	9.1	9.0	8.6	7.9	7.0	6.4	5.9	5.2	4.9	4.7	5.1	5.3	4.7	4.3	4.1	3.8	3.5	3.0	-0.5
African American	2.4	2.6	2.2	1.9	1.7	1.4	1.9	2.2	1.9	1.5	1.3	1.9	1.9	1.6	1.5	1.6	2.0	2.2	1.9	-0.3
Hispanic	5.5	5.8	5.9	4.7	4.5	5.5	6.3	4.5	3.4	2.7	2.9	5.3	5.7	4.3	3.3	3.0	3.6	4.5	4.1	-0.4

Source. The Monitoring the Future study, the University of Michigan.

Notes. Level of significance of difference between the two most recent classes: s = .05, ss = .01, sss = .001. '—' indicates data not available. Any apparent inconsistency between the change estimate and the prevalence estimates for the two most recent years is due to rounding. See Table S3 for the number of subgroup cases. See appendix B for definition of variables in table. Data based on four of five forms in 1976–1988; N is four fifths of N indicated in Table S3. Data based on five of six forms in 1989–1998; N is five sixths of N indicated in Table S3. Data based on three of six forms beginning in 1999; N is three sixths of N indicated in Table S3.

<sup>a</sup>All data are unadjusted for underreporting of amyl and butyl nitrites, except where otherwise noted.

<sup>b</sup>Adjusted for underreporting of amyl and butyl nitrites. See text for details.

<sup>c</sup>Parental education is an average score of mother's education and father's education. See appendix B for details.

<sup>d</sup>To derive percentages for each racial subgroup, data for the specified year and the previous year have been combined to increase subgroup sample sizes and thus provide more stable estimates. See appendix B for details on how race/ethnicity is defined.

**TABLE 23**  
**HALLUCINOGENS**  
**Trends in Annual Prevalence of Use by Subgroups in Grade 8**

	Percentage who used in last 12 months																					2011– 2012 change	
	1991	1992	1993	1994	1995	1996	1997	1998	1999	2000	2001 <sup>a</sup>	2002	2003	2004	2005	2006	2007	2008	2009	2010	2011		2012
<i>Approximate weighted N =</i>	17,500	18,600	18,300	17,300	17,500	17,800	18,600	18,100	16,700	16,700	16,200	15,100	16,500	17,000	16,800	16,500	16,100	15,700	15,000	15,300	16,000	15,100	
<b>Total</b>	1.9	2.5	2.6	2.7	3.6	4.1	3.7	3.4	2.9	2.8†	3.4	2.6	2.6	2.2	2.4	2.1	1.9	2.1	1.9	2.2	2.2	1.6	-0.6 s
<b>Gender</b>																							
Male	2.2	2.6	2.8	3.0	4.0	4.3	4.0	3.7	3.3	3.2†	3.8	2.9	2.9	2.3	2.5	2.1	2.1	2.2	2.0	2.5	2.6	1.7	-1.0 s
Female	1.6	2.3	2.3	2.4	3.3	3.7	3.2	2.9	2.4	2.5†	2.9	2.2	2.3	2.1	2.2	2.0	1.8	2.0	1.8	2.0	1.7	1.5	-0.3
<b>College Plans</b>																							
None or under 4 years	5.1	7.2	7.1	6.7	9.6	9.6	10.1	9.2	9.4	7.7†	9.5	7.8	8.7	7.8	7.6	6.7	6.9	8.4	7.4	6.9	7.7	5.2	-2.6
Complete 4 years	1.4	1.8	1.9	2.2	2.9	3.2	2.9	2.7	2.1	2.3†	2.6	2.0	1.9	1.7	1.8	1.6	1.5	1.6	1.4	1.8	1.8	1.3	-0.5
<b>Region</b>																							
Northeast	1.5	1.6	1.9	2.9	3.4	3.7	2.8	2.4	2.6	2.3†	2.9	1.5	2.5	2.0	1.9	1.4	1.0	1.4	1.4	1.8	1.1	1.5	+0.4
Midwest	1.6	2.4	1.7	2.2	3.8	3.9	3.8	3.5	3.4	3.5†	2.7	2.7	2.6	1.9	2.2	1.9	2.0	2.0	1.9	2.5	1.8	0.8	-1.0 s
South	1.9	2.7	2.8	2.4	3.3	3.9	3.4	3.7	2.9	2.7†	4.0	2.9	2.6	2.4	2.9	2.3	1.7	2.3	1.8	1.9	2.0	2.0	+0.1
West	2.8	3.2	4.2	3.9	4.2	5.1	4.8	3.5	2.4	2.7†	3.3	2.9	2.7	2.6	2.3	2.4	2.8	2.5	2.3	3.0	3.9	1.8	-2.1 ss
<b>Population Density</b>																							
Large MSA	2.1	2.2	2.2	3.1	4.0	3.8	3.3	2.9	2.5	2.3†	2.7	2.0	2.2	1.9	2.2	1.4	1.5	2.1	1.5	1.9	2.0	1.7	-0.4
Other MSA	2.0	3.0	3.1	3.1	3.8	4.8	4.0	3.4	3.1	3.0†	3.6	2.4	2.5	2.6	2.4	2.4	2.0	2.3	2.1	2.6	2.6	1.8	-0.8
Non-MSA	1.5	2.0	1.8	1.6	3.0	3.2	3.5	3.8	2.8	3.2†	3.6	3.5	3.3	2.1	2.7	2.5	2.4	1.7	2.0	2.1	1.7	1.1	-0.6
<b>Parental Education<sup>b</sup></b>																							
1.0–2.0 (Low)	3.9	3.7	3.5	3.1	5.1	4.8	5.0	5.0	4.8	5.4†	5.9	4.4	4.3	4.8	3.4	2.9	3.0	4.2	3.9	3.1	3.7	2.5	-1.2
2.5–3.0	2.2	2.3	2.7	2.8	3.8	4.7	3.9	3.4	3.5	3.2†	3.9	3.2	3.2	2.5	3.3	2.6	2.0	2.4	1.8	2.8	3.2	1.9	-1.3 s
3.5–4.0	1.6	2.5	2.8	2.8	4.1	4.1	3.8	3.7	2.8	2.8†	3.7	2.6	2.6	2.1	3.0	2.3	2.3	2.1	2.0	2.4	2.3	2.0	-0.3
4.5–5.0	1.6	2.0	2.3	2.8	3.2	4.0	3.4	3.0	2.1	2.1†	2.4	2.1	2.0	2.0	1.8	1.9	1.6	1.7	1.6	2.0	1.6	1.0	-0.6
5.5–6.0 (High)	1.4	2.4	2.0	2.5	3.2	3.5	3.5	3.1	2.5	3.1†	2.3	1.7	1.9	1.7	1.1	1.5	1.1	1.9	1.5	1.4	1.4	1.2	-0.2
<b>Race/Ethnicity (2-year average)<sup>c</sup></b>																							
White	—	2.2	2.6	2.8	3.6	4.5	4.5	3.9	3.2	3.1	2.9†	2.7 <sup>d</sup>	2.8	2.5	2.4	2.5	2.2	2.1	2.1	2.1	2.1	1.6	-0.5
African American	—	0.7	0.7	0.6	0.6	0.7	0.7	0.7	0.6	0.7	0.7†	0.7 <sup>d</sup>	0.9	1.2	1.3	1.1	0.7	0.8	0.8	0.7	0.9	1.1	+0.2
Hispanic	—	3.8	4.1	4.0	4.0	4.1	4.2	4.6	4.5	4.0	3.4†	3.6 <sup>d</sup>	2.9	2.9	2.7	1.8	2.1	2.5	2.4	2.7	3.1	2.8	-0.3

Source. The Monitoring the Future study, the University of Michigan.

Notes. ' † ' indicates some change in the question. See relevant footnote. See relevant figure to assess the impact of the wording changes. Level of significance of difference between the two most recent classes:

s = .05, ss = .01, sss = .001. ' — ' indicates data not available. Any apparent inconsistency between the change estimate and the prevalence estimates for the two most recent years is due to rounding.

See Table S1 for the number of subgroup cases. See appendix B for definition of variables in table.

<sup>a</sup>In 2001 the question text was changed on half of the questionnaire forms. Other psychedelics was changed to other hallucinogens, and shrooms was added to the list of examples. The 2001 data are based on the changed forms only; *N* is one half of *N* indicated. In 2002 the remaining forms were changed. Beginning in 2002, the data are based on all forms. Data for any illicit drug other than marijuana and hallucinogens are also affected by these changes and have been treated in a parallel manner.

<sup>b</sup>Parental education is an average score of mother's education and father's education. See appendix B for details.

<sup>c</sup>To derive percentages for each racial subgroup, data for the specified year and the previous year have been combined to increase subgroup sample sizes and thus provide more stable estimates. See appendix B for details on how race/ethnicity is defined.

<sup>d</sup>Due to changes in the question wording in half of the questionnaire forms in 2001, the 2002 entry comprises half of the 2001 sample data double-weighted (the half with the new version of the question) and all of the 2002 sample data.



**TABLE 24**  
**HALLUCINOGENS**  
**Trends in Annual Prevalence of Use by Subgroups in Grade 10**

	Percentage who used in last 12 months																						2011– 2012 change
	1991	1992	1993	1994	1995	1996	1997	1998	1999	2000	2001 <sup>a</sup>	2002	2003	2004	2005	2006	2007	2008	2009	2010	2011	2012	
<i>Approximate weighted N =</i>	14,800	14,800	15,300	15,800	17,000	15,600	15,500	15,000	13,600	14,300	14,000	14,300	15,800	16,400	16,200	16,200	16,100	15,100	15,900	15,200	14,900	15,000	
<b>Total</b>	4.0	4.3	4.7	5.8	7.2	7.8	7.6	6.9	6.9	6.1‡	6.2	4.7	4.1	4.1	4.0	4.1	4.4	3.9	4.1	4.2	4.1	3.5	-0.6
<b>Gender</b>																							
Male	4.4	4.7	5.7	6.6	8.1	8.5	8.7	7.4	8.1	7.2‡	7.9	5.5	4.9	4.6	4.8	4.5	5.4	4.7	5.0	5.2	4.9	4.6	-0.3
Female	3.6	3.8	3.6	4.8	6.1	7.0	6.4	6.3	5.7	4.9‡	4.6	3.9	3.4	3.5	3.1	3.5	3.4	3.1	3.1	3.0	3.2	2.5	-0.7
<b>College Plans</b>																							
None or under 4 years	7.5	7.5	9.1	10.4	12.5	14.5	13.6	14.2	14.3	12.3‡	15.0	10.3	8.9	9.3	9.4	10.0	10.0	10.4	10.5	11.0	10.3	10.5	+0.2
Complete 4 years	3.3	3.6	3.7	4.8	6.2	6.6	6.5	5.6	5.7	5.1‡	4.8	3.9	3.3	3.3	3.2	3.3	3.6	3.1	3.4	3.4	3.4	2.9	-0.5
<b>Region</b>																							
Northeast	4.0	2.7	4.7	5.8	5.6	7.7	6.2	8.1	8.6	5.8‡	6.0	4.2	4.0	4.7	5.0	4.0	4.4	3.5	3.4	4.0	4.0	3.0	-1.0
Midwest	3.4	4.3	4.6	5.7	7.8	9.0	7.0	5.6	6.7	6.1‡	6.0	5.1	3.5	3.7	3.9	4.1	4.7	3.8	4.4	3.5	3.5	3.2	-0.4
South	3.6	3.9	3.6	5.1	7.3	7.5	8.3	7.6	6.5	5.7‡	5.3	4.0	3.9	3.6	3.5	3.5	3.6	4.1	3.8	4.2	4.0	3.4	-0.5
West	5.2	6.5	6.7	7.1	7.6	6.6	8.5	6.1	6.1	6.9‡	8.7	5.9	5.0	4.7	3.7	5.1	5.1	4.2	4.9	5.1	5.0	4.5	-0.5
<b>Population Density</b>																							
Large MSA	4.1	4.6	4.9	6.0	7.1	8.6	7.8	6.3	5.8	7.5‡	5.0	4.7	3.2	2.9	3.4	4.1	3.9	3.9	4.0	3.9	4.0	3.4	-0.6
Other MSA	4.8	4.4	4.9	6.4	8.0	8.2	7.9	7.6	7.8	5.8‡	6.6	4.9	4.4	5.0	4.3	4.1	4.7	4.2	4.3	4.3	4.4	3.7	-0.7
Non-MSA	2.5	3.7	4.1	4.4	5.5	6.0	6.7	6.3	6.5	5.1‡	6.8	4.4	4.6	3.9	4.2	3.8	4.2	3.4	3.8	4.1	3.7	3.4	-0.4
<b>Parental Education<sup>b</sup></b>																							
1.0–2.0 (Low)	3.7	4.9	6.0	6.1	7.7	8.0	6.5	8.3	7.0	5.2‡	6.4	5.3	6.5	3.2	3.7	5.3	5.4	5.0	5.8	5.3	5.7	4.9	-0.9
2.5–3.0	4.3	4.2	4.5	5.5	7.6	8.5	7.3	8.2	8.1	5.8‡	6.7	5.2	4.7	4.8	4.5	4.5	4.6	4.1	3.9	5.6	4.6	4.5	-0.1
3.5–4.0	3.7	4.6	4.8	5.9	7.6	8.6	8.2	6.6	6.6	6.7‡	6.1	4.8	4.0	3.9	4.0	3.8	4.5	4.2	4.3	4.2	4.1	3.3	-0.8
4.5–5.0	4.1	3.8	4.5	5.5	6.6	6.9	8.2	6.1	6.6	6.3‡	6.0	4.0	3.5	3.7	4.0	3.9	4.2	3.3	3.6	3.5	3.5	3.2	-0.4
5.5–6.0 (High)	4.6	4.2	4.6	6.2	6.5	7.2	6.8	6.0	6.5	6.2‡	5.8	5.2	3.4	4.1	3.7	4.0	3.9	3.3	4.5	3.3	3.5	2.8	-0.7
<b>Race/Ethnicity (2-year average)<sup>c</sup></b>																							
White	—	4.9	5.1	5.6	7.1	8.6	8.9	8.4	8.2	7.6	6.6‡	5.6 <sup>d</sup>	5.3	4.9	4.7	4.7	4.9	4.8	4.5	4.5	4.4	4.1	-0.3
African American	—	0.2	0.6	1.1	1.2	0.9	1.0	1.1	1.0	1.0	1.3‡	1.4 <sup>d</sup>	1.0	0.8	1.2	1.4	1.0	1.1	1.4	1.6	1.4	1.4	-0.1
Hispanic	—	3.6	4.5	5.7	6.3	6.6	7.3	7.3	6.4	5.2	4.4‡	4.5 <sup>d</sup>	3.9	3.8	4.0	3.5	2.8	3.6	4.3	4.3	4.5	4.2	-0.3

Source. The Monitoring the Future study, the University of Michigan.

Notes. ' ‡ ' indicates some change in the question. See relevant footnote. See relevant figure to assess the impact of the wording changes. Level of significance of difference between the two most recent classes:

s = .05, ss = .01, sss = .001. ' — ' indicates data not available. Any apparent inconsistency between the change estimate and the prevalence estimates for the two most recent years is due to rounding. See Table S2 for the number of subgroup cases. See appendix B for definition of variables in table.

<sup>a</sup>In 2001 the question text was changed on half of the questionnaire forms. Other psychedelics was changed to other hallucinogens, and shrooms was added to the list of examples. The 2001 data are based on the changed forms only; N is one half of N indicated. In 2002 the remaining forms were changed. Beginning in 2002, the data are based on all forms. Data for any illicit drug other than marijuana and hallucinogens are also affected by these changes and have been treated in a parallel manner.

<sup>b</sup>Parental education is an average score of mother's education and father's education. See appendix B for details.

<sup>c</sup>To derive percentages for each racial subgroup, data for the specified year and the previous year have been combined to increase subgroup sample sizes and thus provide more stable estimates. See appendix B for details on how race/ethnicity is defined.

<sup>d</sup>Due to changes in the question wording in half of the questionnaire forms in 2001, the 2002 entry comprises half of the 2001 sample data double-weighted (the half with the new version of the question) and all of the 2002 sample data.

**TABLE 25**  
**HALLUCINOGENS <sup>a</sup>**  
**Trends in Annual Prevalence of Use by Subgroups in Grade 12**

	Percentage who used in last 12 months																			(Years cont.)
	1975	1976	1977	1978	1979	1980	1981	1982	1983	1984	1985	1986	1987	1988	1989	1990	1991	1992	1993	
<i>Approximate weighted N =</i>	9,400	15,400	17,100	17,800	15,500	15,900	17,500	17,700	16,300	15,900	16,000	15,200	16,300	16,300	16,700	15,200	15,000	15,800	16,300	
<b>Total</b>	11.2	9.4	8.8	9.6	9.9	9.3	9.0	8.1	7.3	6.5	6.3	6.0	6.4	5.5	5.6	5.9	5.8	5.9	7.4	
Adjusted <sup>b</sup>	—	—	—	—	11.8	10.4	10.1	9.0	8.3	7.3	7.6	7.6	6.7	5.8	6.2	6.0	6.1	6.2	7.8	
<b>Gender</b>																				
Male	13.7	11.6	10.8	11.6	11.8	11.7	10.9	9.6	8.6	7.9	8.1	7.2	7.5	7.2	7.4	7.7	7.5	7.1	8.9	
Female	9.0	6.9	6.5	7.3	7.6	6.7	6.8	6.1	5.5	4.7	4.4	4.7	5.2	3.7	3.6	3.8	3.9	4.7	5.6	
<b>College Plans</b>																				
None or under 4 years	—	11.2	10.6	11.0	11.3	11.2	10.7	9.5	8.9	8.3	7.7	7.4	7.9	6.4	7.1	6.6	7.0	7.8	8.1	
Complete 4 years	—	6.9	6.4	7.3	7.5	7.1	7.4	6.2	5.4	4.7	5.0	4.7	5.4	4.7	4.8	5.3	5.3	5.1	6.9	
<b>Region</b>																				
Northeast	13.2	10.9	10.6	13.0	12.9	12.2	12.9	11.4	8.7	11.3	9.9	7.9	7.5	5.8	5.6	6.6	7.0	7.1	9.0	
Midwest	13.0	10.3	9.7	10.7	11.1	11.3	10.3	9.1	8.9	6.0	6.8	6.6	6.9	5.3	6.6	5.7	6.5	5.9	6.8	
South	8.5	7.4	6.8	6.3	5.7	5.4	4.1	4.6	5.2	3.9	3.2	3.3	4.8	5.2	4.9	5.0	3.7	4.7	5.9	
West	10.2	9.3	8.2	9.6	11.0	9.2	10.4	7.8	6.3	7.0	6.3	7.2	7.4	6.0	5.5	6.9	7.3	7.3	9.2	
<b>Population Density</b>																				
Large MSA	13.9	11.1	9.9	11.9	12.3	11.6	12.0	10.9	9.2	8.8	8.3	7.6	7.9	6.5	5.4	5.7	5.1	6.2	7.3	
Other MSA	12.1	9.8	9.1	9.3	10.5	9.8	9.0	7.6	7.6	6.3	6.1	5.9	6.3	6.0	5.9	6.6	7.7	6.0	8.1	
Non-MSA	8.5	7.7	7.5	8.3	7.1	7.1	6.8	6.5	5.3	5.0	5.0	4.9	5.3	3.5	5.0	4.5	3.3	5.5	6.3	
<b>Parental Education <sup>c</sup></b>																				
1.0–2.0 (Low)	8.9	7.4	6.8	7.7	7.1	8.0	6.7	6.5	6.5	5.4	4.8	5.4	5.8	4.9	4.2	3.8	4.9	3.6	4.9	
2.5–3.0	10.2	10.0	9.1	9.6	9.6	9.5	8.9	8.0	6.8	6.7	6.4	6.0	6.2	4.2	4.9	4.6	4.9	5.6	5.9	
3.5–4.0	10.9	9.8	9.2	9.7	9.7	9.2	9.2	8.6	7.7	6.3	7.2	6.3	6.0	4.8	5.6	6.5	6.2	6.0	7.5	
4.5–5.0	11.1	10.1	8.8	10.2	10.9	9.1	9.4	7.8	7.0	5.9	6.2	5.5	6.8	6.7	6.6	6.8	6.1	6.2	8.9	
5.5–6.0 (High)	8.9	9.4	9.5	10.2	11.7	9.9	10.6	9.0	7.0	7.6	4.3	5.9	7.2	7.2	7.0	8.2	7.3	7.4	8.9	
<b>Race/Ethnicity (2-year average) <sup>d</sup></b>																				
White	—	—	9.8	9.9	10.5	10.3	10.0	9.3	8.3	7.5	7.0	6.7	6.8	6.8	6.4	6.7	6.8	6.9	7.9	
African American	—	—	2.4	2.3	2.0	1.9	1.9	1.8	2.2	1.7	1.2	1.6	1.5	1.0	0.9	0.8	0.6	0.7	0.8	
Hispanic	—	—	7.9	7.2	7.0	7.1	7.0	7.7	6.6	5.2	5.7	5.7	5.0	4.0	3.2	3.3	4.4	4.6	5.3	

(Table continued on next page.)

**TABLE 25 (cont.)**  
**HALLUCINOGENS<sup>a</sup>**  
**Trends in Annual Prevalence of Use by Subgroups in Grade 12**

	Percentage who used in last 12 months																				2011– 2012 change
	1994	1995	1996	1997	1998	1999	2000	2001 <sup>e</sup>	2002	2003	2004	2005	2006	2007	2008	2009	2010	2011	2012		
<i>Approximate weighted N =</i>	15,400	15,400	14,300	15,400	15,200	13,600	12,800	12,800	12,900	14,600	14,600	14,700	14,200	14,500	14,000	13,700	14,400	14,100	13,700		
<b>Total</b>	7.6	9.3	10.1	9.8	9.0	9.4	8.1‡	9.1	6.6	5.9	6.2	5.5	4.9	5.4	5.9	4.7	5.5	5.2	4.8	-0.4	
Adjusted <sup>b</sup>	7.8	9.7	10.7	10.0	9.2	9.8	8.7‡	9.7	7.2	6.5	6.4	5.9	5.3	5.8	6.1	5.2	6.0	5.8	5.0	-0.7	
<b>Gender</b>																					
Male	9.2	11.9	12.4	12.0	11.0	11.4	9.6‡	11.1	8.4	7.8	8.4	7.4	6.2	7.5	7.8	6.2	7.9	7.0	6.0	-0.9	
Female	5.8	6.3	7.3	7.4	6.8	7.4	6.3‡	6.8	4.7	3.8	3.8	3.4	3.6	3.3	3.9	3.1	2.9	3.3	3.1	-0.2	
<b>College Plans</b>																					
None or under 4 years	8.4	11.9	12.1	11.3	12.0	10.5	10.3‡	10.4	9.8	8.2	7.7	7.8	7.0	8.3	8.4	5.6	8.4	7.7	5.8	-1.9	
Complete 4 years	7.0	8.2	9.0	9.0	7.8	8.7	7.0‡	8.0	5.5	5.0	5.4	4.7	4.4	4.6	5.2	4.3	4.8	4.6	4.5	-0.1	
<b>Region</b>																					
Northeast	9.0	10.1	13.3	13.9	10.7	9.8	9.3‡	9.8	9.1	7.8	7.0	5.5	7.1	6.7	8.0	4.7	6.2	5.7	5.2	-0.5	
Midwest	8.1	9.2	8.8	7.6	8.4	9.8	7.0‡	11.4	6.4	5.4	5.3	6.7	4.9	5.3	4.5	5.9	5.4	5.2	4.5	-0.7	
South	6.7	8.8	8.9	9.2	8.5	8.6	6.9‡	5.8	5.6	4.9	5.7	5.2	4.1	4.2	5.7	3.9	4.5	3.9	4.2	+0.3	
West	7.1	9.6	10.5	9.5	9.1	10.0	10.5‡	10.8	6.2	6.3	7.4	4.4	4.3	6.5	6.2	4.6	6.6	6.7	5.5	-1.2	
<b>Population Density</b>																					
Large MSA	8.1	11.0	10.5	8.8	8.7	8.4	8.9‡	11.5	6.8	4.4	5.6	5.5	6.0	6.2	6.9	5.1	5.6	4.9	5.4	+0.5	
Other MSA	8.6	9.5	11.4	11.2	9.9	10.4	8.3‡	8.7	7.2	7.2	7.2	5.9	4.5	5.1	5.7	4.7	5.9	5.6	5.0	-0.6	
Non-MSA	5.1	7.0	7.4	8.3	7.4	8.8	7.0‡	7.3	5.2	5.5	4.8	4.5	4.1	4.8	5.3	4.2	4.3	4.4	3.2	-1.3	
<b>Parental Education<sup>c</sup></b>																					
1.0–2.0 (Low)	5.0	7.2	7.4	7.3	7.9	9.0	7.0‡	6.3	5.1	5.3	4.9	3.0	4.9	3.9	4.4	3.6	3.7	4.9	3.3	-1.6	
2.5–3.0	7.0	8.7	8.8	8.5	8.8	8.6	7.4‡	9.1	6.6	4.9	5.6	5.7	5.1	4.9	5.0	4.5	5.0	4.3	5.1	+0.8	
3.5–4.0	8.0	9.5	10.3	9.9	9.5	10.6	8.2‡	9.4	7.1	6.4	6.6	5.4	5.1	5.5	5.5	4.6	6.2	5.4	4.8	-0.7	
4.5–5.0	7.7	9.6	10.5	10.4	8.6	9.3	7.7‡	8.6	6.7	6.5	6.4	5.7	4.6	5.4	6.7	5.3	5.5	4.9	5.0	+0.1	
5.5–6.0 (High)	9.0	9.5	11.4	11.6	9.4	8.4	9.6‡	8.8	5.9	5.3	6.1	5.7	4.6	6.7	7.2	4.6	5.4	5.7	4.5	-1.2	
<b>Race/Ethnicity (2-year average)<sup>d</sup></b>																					
White	8.6	9.5	10.8	11.6	11.3	10.7	9.9	9.0‡	8.4 <sup>f</sup>	7.2	7.0	6.7	6.0	6.2	6.9	6.3	6.1	6.4	6.0	-0.5	
African American	1.2	1.2	1.7	1.9	1.4	1.2	1.6	1.4‡	1.2 <sup>f</sup>	1.3	1.2	1.3	1.5	1.4	1.4	1.2	1.3	1.7	1.6	-0.1	
Hispanic	5.8	7.1	8.3	7.3	6.8	7.9	9.6	7.8‡	6.0 <sup>f</sup>	4.6	4.1	3.9	3.8	3.9	3.5	3.3	3.3	3.0	2.9	-0.2	

Source. The Monitoring the Future study, the University of Michigan.

Notes. ' ‡ ' indicates some change in the question. See relevant footnote. See relevant figure to assess the impact of the wording changes. Level of significance of difference between the two most recent classes:

s = .05, ss = .01, sss = .001. ' — ' indicates data not available. Any apparent inconsistency between the change estimate and the prevalence estimates for the two most recent years is due to rounding.

See Table S3 for the number of subgroup cases. See appendix B for definition of variables in table.

<sup>a</sup>All data are unadjusted for the underreporting of PCP, unless otherwise indicated.

<sup>b</sup>Adjusted for the underreporting of PCP. See text for details.

<sup>c</sup>Parental education is an average score of mother's education and father's education. See appendix B for details.

<sup>d</sup>To derive percentages for each racial subgroup, data for the specified year and the previous year have been combined to increase subgroup sample sizes and thus provide more stable estimates. See appendix B for details on how race/ethnicity is defined.

<sup>e</sup>In 2001 the question text was changed on half of the questionnaire forms. Other psychedelics was changed to other hallucinogens, and shrooms was added to the list of examples. The 2001 data are based on the changed forms only; *N* is one half of *N* indicated. In 2002 the remaining forms were changed. Beginning in 2002, the data are based on all forms. Data for any illicit drug other than marijuana and hallucinogens are also affected by these changes and have been treated in a parallel manner.

<sup>f</sup>Due to changes in the question wording in half of the questionnaire forms in 2001, the 2002 entry comprises half of the 2001 sample data double-weighted (the half with the new version of the question) and all of the 2002 sample data.

**TABLE 26**  
**LSD**  
**Trends in Annual Prevalence of Use by Subgroups in Grade 8**

	Percentage who used in last 12 months																					2011– 2012 change	
	1991	1992	1993	1994	1995	1996	1997	1998	1999	2000	2001	2002	2003	2004	2005	2006	2007	2008	2009	2010	2011		2012
<i>Approximate weighted N =</i>	17,500	18,600	18,300	17,300	17,500	17,800	18,600	18,100	16,700	16,700	16,200	15,100	16,500	17,000	16,800	16,500	16,100	15,700	15,000	15,300	16,000	15,100	
<b>Total</b>	1.7	2.1	2.3	2.4	3.2	3.5	3.2	2.8	2.4	2.4	2.2	1.5	1.3	1.1	1.2	0.9	1.1	1.3	1.1	1.2	1.1	0.8	-0.3
<b>Gender</b>																							
Male	2.0	2.1	2.5	2.6	3.4	3.7	3.5	3.2	2.7	2.6	2.3	1.7	1.4	1.1	1.2	0.8	1.1	1.4	1.1	1.2	1.4	0.8	-0.6 s
Female	1.3	2.0	2.1	2.1	2.9	3.2	2.8	2.4	2.0	2.2	2.1	1.3	1.1	1.1	1.1	1.0	1.0	1.2	1.1	1.1	0.8	0.8	-0.1
<b>College Plans</b>																							
None or under 4 years	4.5	6.4	6.4	6.2	8.5	8.2	9.3	7.8	8.2	6.7	5.8	5.7	4.3	4.7	4.1	3.4	3.9	5.2	4.9	3.7	3.9	3.3	-0.7
Complete 4 years	1.2	1.5	1.6	1.8	2.5	2.7	2.5	2.2	1.7	2.0	1.8	1.1	0.9	0.7	0.8	0.7	0.8	1.0	0.8	0.9	0.9	0.6	-0.3
<b>Region</b>																							
Northeast	1.3	1.4	1.8	2.6	2.9	2.9	2.3	2.1	2.2	1.9	1.9	0.9	1.4	1.0	0.9	0.5	0.6	0.8	0.8	1.0	0.6	0.7	0.0
Midwest	1.4	1.8	1.4	1.7	3.5	3.4	3.3	2.5	2.7	3.0	1.7	1.8	1.2	0.9	0.9	0.7	1.2	1.3	1.1	1.4	0.9	0.3	-0.5
South	1.8	2.4	2.4	2.1	2.8	3.4	3.0	3.2	2.5	2.4	2.7	1.8	1.3	1.2	1.5	1.1	1.0	1.4	1.0	1.0	1.0	1.1	+0.1
West	2.2	2.9	3.7	3.3	3.8	4.3	4.3	3.2	1.9	2.3	2.0	1.2	1.2	1.2	1.1	1.0	1.4	1.4	1.6	1.4	2.1	0.9	-1.2 s
<b>Population Density</b>																							
Large MSA	1.9	2.0	2.0	2.7	3.6	3.2	2.9	2.6	2.2	2.0	1.8	1.3	1.3	1.1	1.0	0.6	0.7	1.4	1.0	1.0	1.0	0.9	-0.1
Other MSA	1.7	2.5	2.8	2.8	3.3	4.1	3.6	2.9	2.7	2.6	2.3	1.5	1.2	1.3	1.1	1.1	1.2	1.3	1.2	1.4	1.3	0.8	-0.5
Non-MSA	1.3	1.6	1.4	1.3	2.4	2.6	2.8	2.9	1.9	2.8	2.4	1.9	1.4	0.7	1.4	1.0	1.3	1.0	1.1	1.0	0.9	0.6	-0.3
<b>Parental Education <sup>a</sup></b>																							
1.0–2.0 (Low)	3.5	3.1	3.1	2.8	4.6	4.4	4.7	4.4	3.7	4.9	4.1	3.4	2.3	2.8	1.7	1.8	1.8	2.4	2.6	1.6	1.7	1.6	-0.2
2.5–3.0	1.8	2.1	2.3	2.6	3.1	4.0	3.2	2.8	2.7	2.9	2.6	2.0	1.4	1.2	1.7	1.0	1.1	1.6	1.1	1.1	1.7	1.1	-0.6
3.5–4.0	1.4	2.0	2.4	2.4	3.6	3.5	3.4	3.1	2.4	2.2	2.4	1.3	1.3	1.0	1.5	1.0	1.0	1.1	1.0	1.4	1.2	0.7	-0.5
4.5–5.0	1.4	1.5	2.1	2.1	2.6	3.4	2.9	2.5	1.9	1.8	1.5	1.2	1.1	1.0	0.6	0.7	1.0	1.0	0.8	1.0	0.8	0.4	-0.4
5.5–6.0 (High)	1.3	2.0	2.0	2.1	2.9	3.0	2.9	2.4	1.9	2.3	1.3	0.8	0.8	0.6	0.4	0.7	0.6	1.3	0.9	0.8	0.8	0.7	0.0
<b>Race/Ethnicity (2-year average) <sup>b</sup></b>																							
White	—	1.9	2.3	2.5	3.1	3.9	3.9	3.2	2.6	2.6	2.6	2.0	1.5	1.1	1.0	1.0	1.0	1.1	1.1	1.1	1.0	0.7	-0.3
African American	—	0.5	0.4	0.5	0.5	0.6	0.6	0.6	0.5	0.5	0.5	0.4	0.6	0.8	0.9	0.6	0.3	0.6	0.7	0.5	0.6	0.6	+0.1
Hispanic	—	3.3	3.7	3.6	3.3	3.5	3.9	4.2	3.9	3.5	3.2	2.4	1.7	1.8	1.7	1.0	1.3	1.6	1.5	1.6	1.8	1.4	-0.3

Source. The Monitoring the Future study, the University of Michigan.

Notes. Level of significance of difference between the two most recent classes: s = .05, ss = .01, sss = .001. '—' indicates data not available. Any apparent inconsistency between the change estimate and the prevalence estimates for the two most recent years is due to rounding. See Table S1 for the number of subgroup cases. See appendix B for definition of variables in table.

<sup>a</sup>Parental education is an average score of mother's education and father's education. See appendix B for details.

<sup>b</sup>To derive percentages for each racial subgroup, data for the specified year and the previous year have been combined to increase subgroup sample sizes and thus provide more stable estimates. See appendix B for details on how race/ethnicity is defined.

**TABLE 27**  
**LSD**  
**Trends in Annual Prevalence of Use by Subgroups in Grade 10**

	Percentage who used in last 12 months																					2011– 2012	
	1991	1992	1993	1994	1995	1996	1997	1998	1999	2000	2001	2002	2003	2004	2005	2006	2007	2008	2009	2010	2011	2012	change
<i>Approximate weighted N =</i>	14,800	14,800	15,300	15,800	17,000	15,600	15,500	15,000	13,600	14,300	14,000	14,300	15,800	16,400	16,200	16,200	16,100	15,100	15,900	15,200	14,900	15,000	
<b>Total</b>	3.7	4.0	4.2	5.2	6.5	6.9	6.7	5.9	6.0	5.1	4.1	2.6	1.7	1.6	1.5	1.7	1.9	1.8	1.9	1.9	1.8	1.7	-0.1
<b>Gender</b>																							
Male	3.9	4.3	5.1	5.9	7.4	7.6	7.6	6.3	7.0	5.9	5.1	3.1	1.9	1.8	1.9	2.1	2.3	2.2	2.3	2.4	2.2	2.3	+0.1
Female	3.4	3.6	3.2	4.3	5.5	6.2	5.8	5.4	5.1	4.3	3.1	2.0	1.6	1.4	1.0	1.3	1.5	1.3	1.3	1.3	1.3	1.1	-0.2
<b>College Plans</b>																							
None or under 4 years	6.8	7.0	8.4	9.4	11.1	13.1	12.8	12.4	13.1	11.1	9.9	6.0	4.4	4.5	4.1	5.1	4.3	5.1	5.9	5.1	4.2	6.3	+2.1
Complete 4 years	3.0	3.4	3.3	4.2	5.6	5.8	5.7	4.7	4.9	4.1	3.2	2.0	1.3	1.2	1.1	1.2	1.5	1.3	1.4	1.5	1.6	1.3	-0.3
<b>Region</b>																							
Northeast	3.6	2.6	3.8	5.1	4.7	6.4	5.2	7.1	7.5	4.1	4.0	2.2	1.8	1.7	2.3	1.7	1.8	1.5	1.6	2.0	1.8	1.4	-0.4
Midwest	3.2	4.1	4.4	5.2	7.3	8.3	6.0	4.5	6.0	5.4	4.3	2.8	1.7	1.5	1.2	1.6	2.2	2.0	2.3	1.4	1.7	1.6	0.0
South	3.3	3.7	3.2	4.6	6.8	6.8	7.9	6.5	5.8	5.0	3.5	2.3	1.7	1.4	1.4	1.7	1.6	1.8	1.6	2.1	2.1	1.7	-0.4
West	4.8	5.9	6.1	6.3	6.5	5.7	7.4	5.2	5.1	5.9	5.3	3.2	1.7	1.9	1.0	1.8	1.9	1.7	2.0	2.0	1.8	2.1	+0.4
<b>Population Density</b>																							
Large MSA	3.8	4.4	4.4	5.4	6.6	7.6	7.0	5.4	4.9	6.4	3.8	2.6	1.3	1.1	1.2	1.6	1.6	1.5	1.7	1.7	1.8	1.8	0.0
Other MSA	4.4	4.1	4.4	5.9	7.1	7.4	7.0	6.6	6.7	4.8	4.1	2.7	1.7	1.9	1.5	1.7	2.1	1.9	2.2	1.9	1.8	1.7	-0.2
Non-MSA	2.3	3.5	3.7	3.7	5.0	5.2	6.0	5.0	5.9	4.4	4.6	2.3	2.3	1.5	1.8	1.8	1.7	1.7	1.4	2.1	1.9	1.8	-0.1
<b>Parental Education<sup>a</sup></b>																							
1.0–2.0 (Low)	3.1	4.4	5.5	5.5	6.9	7.6	5.9	7.9	6.3	4.9	3.9	2.7	3.7	1.3	1.8	2.5	2.9	2.2	2.5	2.4	3.0	2.0	-1.0
2.5–3.0	4.0	4.2	4.2	5.1	6.9	7.6	6.6	7.0	7.3	5.1	4.8	2.9	2.0	1.7	1.7	2.1	2.0	1.6	1.9	2.5	1.8	2.6	+0.8
3.5–4.0	3.4	4.1	4.2	5.3	6.9	7.9	7.4	5.6	5.8	5.6	4.3	2.8	1.7	1.4	1.6	1.6	1.8	1.9	2.0	1.8	1.8	1.4	-0.4
4.5–5.0	3.8	3.6	3.9	4.8	6.0	6.0	7.0	5.0	5.7	5.0	3.8	2.0	1.2	1.4	1.2	1.3	1.7	1.5	1.5	1.6	1.7	1.6	-0.1
5.5–6.0 (High)	4.2	3.9	3.9	5.4	5.9	5.8	6.0	4.6	5.3	5.0	3.5	2.4	1.2	1.6	1.4	1.3	1.7	1.9	2.2	1.9	1.6	1.3	-0.2
<b>Race/Ethnicity (2-year average)<sup>b</sup></b>																							
White	—	4.6	4.6	5.0	6.4	7.7	7.9	7.3	7.0	6.5	5.2	3.8	2.4	1.9	1.7	1.8	2.0	2.0	1.9	2.0	2.0	1.9	-0.1
African American	—	0.2	0.5	0.9	1.0	0.8	0.9	1.0	0.9	0.9	0.9	0.6	0.4	0.4	0.6	0.7	0.6	0.7	0.9	1.1	1.0	0.8	-0.2
Hispanic	—	3.2	4.1	5.0	5.7	6.1	6.7	6.6	5.6	4.6	3.7	2.9	2.4	1.7	1.6	1.6	1.4	1.8	2.0	1.7	1.9	1.9	0.0

Source. The Monitoring the Future study, the University of Michigan.

Notes. Level of significance of difference between the two most recent classes: s = .05, ss = .01, sss = .001. '—' indicates data not available. Any apparent inconsistency between the change estimate and the prevalence estimates for the two most recent years is due to rounding. See Table S2 for the number of subgroup cases. See appendix B for definition of variables in table.

<sup>a</sup>Parental education is an average score of mother's education and father's education. See appendix B for details.

<sup>b</sup>To derive percentages for each racial subgroup, data for the specified year and the previous year have been combined to increase subgroup sample sizes and thus provide more stable estimates. See appendix B for details on how race/ethnicity is defined.

**TABLE 28**  
**LSD**  
**Trends in Annual Prevalence of Use by Subgroups in Grade 12**

	Percentage who used in last 12 months																		→ (Years cont.)
<i>Approximate weighted N =</i>	1975	1976	1977	1978	1979	1980	1981	1982	1983	1984	1985	1986	1987	1988	1989	1990	1991	1992	1993
	9,400	15,400	17,100	17,800	15,500	15,900	17,500	17,700	16,300	15,900	16,000	15,200	16,300	16,300	16,700	15,200	15,000	15,800	16,300
<b>Total</b>	7.2	6.4	5.5	6.3	6.6	6.5	6.5	6.1	5.4	4.7	4.4	4.5	5.2	4.8	4.9	5.4	5.2	5.6	6.8
<b>Gender</b>																			
Male	9.6	7.9	7.1	7.8	8.0	8.1	8.0	7.4	6.7	5.8	5.9	5.5	6.4	6.5	6.5	7.1	6.8	6.7	8.4
Female	5.6	4.6	3.9	4.5	4.8	4.8	4.7	4.3	3.8	3.1	2.8	3.4	3.9	3.0	3.2	3.6	3.4	4.4	5.1
<b>College Plans</b>																			
None or under 4 years	—	7.5	6.7	7.2	8.0	8.2	8.0	7.5	6.9	6.1	5.6	5.9	6.6	5.7	6.5	6.2	6.4	7.6	7.5
Complete 4 years	—	4.7	4.0	4.6	4.5	4.7	5.0	4.3	3.8	3.1	3.4	3.3	4.3	4.1	4.2	4.8	4.7	4.8	6.4
<b>Region</b>																			
Northeast	8.5	8.0	7.2	8.0	7.9	6.8	9.0	8.0	5.6	7.0	5.4	5.1	5.3	4.7	5.1	5.9	6.1	6.6	8.6
Midwest	8.7	7.0	6.5	7.9	7.9	8.5	7.8	7.3	7.0	4.4	5.3	5.3	5.7	4.7	6.0	5.3	5.9	5.5	6.3
South	5.4	4.7	3.7	3.7	3.4	4.3	3.4	3.9	4.4	3.5	2.8	2.6	4.2	4.7	4.2	4.7	3.4	4.4	5.5
West	7.6	5.9	5.0	5.8	8.3	6.5	6.3	4.8	4.2	4.5	4.6	5.9	6.2	5.2	4.4	6.4	6.5	7.0	8.5
<b>Population Density</b>																			
Large MSA	9.4	7.9	6.4	7.2	7.6	7.3	8.0	7.3	5.7	4.7	4.1	4.4	5.6	5.2	4.6	5.2	4.3	5.7	6.7
Other MSA	7.4	6.8	5.6	6.1	7.3	6.8	6.9	6.3	6.0	4.9	4.8	4.9	5.4	5.6	5.3	6.1	7.0	5.8	7.6
Non-MSA	5.7	4.8	4.8	5.8	4.9	5.6	4.9	4.8	4.4	4.2	4.1	4.0	4.4	3.1	4.3	4.2	3.0	5.1	5.6
<b>Parental Education <sup>a</sup></b>																			
1.0–2.0 (Low)	6.1	4.8	4.5	5.0	4.5	5.2	4.8	5.0	4.9	4.1	3.0	3.9	4.4	4.1	3.6	3.4	4.3	3.3	4.6
2.5–3.0	6.5	6.8	5.8	6.1	6.3	6.8	6.5	6.1	5.1	4.8	4.5	4.6	4.9	3.8	4.3	4.4	4.4	5.2	5.6
3.5–4.0	6.4	6.7	5.6	6.1	6.7	6.7	6.7	6.4	5.7	4.3	4.7	4.6	4.9	4.2	5.1	6.0	5.5	5.7	7.0
4.5–5.0	7.0	6.4	5.3	6.7	7.5	5.7	6.4	5.7	5.2	4.3	4.8	4.1	5.8	6.2	5.9	6.2	5.3	5.8	8.3
5.5–6.0 (High)	6.5	6.4	6.1	7.0	7.4	7.2	7.7	6.0	4.8	5.0	3.8	4.7	6.1	6.2	5.5	7.4	7.1	7.0	8.2
<b>Race/Ethnicity (2-year average) <sup>b</sup></b>																			
White	—	—	6.3	6.3	6.8	7.0	7.2	6.9	6.2	5.5	5.0	4.9	5.4	5.8	5.7	6.1	6.3	6.4	7.4
African American	—	—	1.3	1.3	1.2	1.1	1.0	0.9	0.9	0.7	0.7	1.0	0.8	0.6	0.7	0.6	0.6	0.6	0.6
Hispanic	—	—	6.1	5.0	4.9	5.2	4.5	5.2	5.0	4.1	3.9	3.9	4.0	3.1	2.3	2.7	3.6	4.1	5.1

(Table continued on next page.)

**TABLE 28 (cont.)**  
**LSD**  
**Trends in Annual Prevalence of Use by Subgroups in Grade 12**

	Percentage who used in last 12 months																		2011– 2012 change		
	1994	1995	1996	1997	1998	1999	2000	2001	2002	2003	2004	2005	2006	2007	2008	2009	2010	2011	2012		
<i>Approximate weighted N =</i>	15,400	15,400	14,300	15,400	15,200	13,600	12,800	12,800	12,900	14,600	14,600	14,700	14,200	14,500	14,000	13,700	14,400	14,100	13,700		
<b>Total</b>	6.9	8.4	8.8	8.4	7.6	8.1	6.6	6.6	3.5	1.9	2.2	1.8	1.7	2.1	2.7	1.9	2.6	2.7	2.4	-0.3	
<b>Gender</b>																					
Male	8.4	10.7	10.9	10.3	9.3	10.0	7.6	7.9	4.4	2.5	3.1	2.7	2.1	3.0	3.7	2.4	3.6	3.6	2.9	-0.7	
Female	5.3	5.8	6.5	6.2	5.7	6.1	5.3	5.0	2.3	1.2	1.2	0.9	1.1	1.2	1.6	1.3	1.4	1.7	1.6	-0.1	
<b>College Plans</b>																					
None or under 4 years	7.7	11.2	11.4	10.3	10.9	9.4	8.7	8.2	5.7	3.0	3.2	3.4	2.6	4.1	4.8	2.5	4.2	3.7	3.1	-0.6	
Complete 4 years	6.3	7.3	7.7	7.4	6.3	7.3	5.6	5.7	2.7	1.4	1.8	1.3	1.4	1.6	2.1	1.6	2.1	2.4	2.2	-0.2	
<b>Region</b>																					
Northeast	8.2	8.8	11.9	11.8	8.2	7.8	7.1	6.7	5.4	2.4	2.3	1.7	3.0	2.1	3.0	2.6	3.7	3.0	2.9	-0.1	
Midwest	7.3	8.3	7.7	7.0	7.6	9.1	5.9	8.6	3.7	1.8	1.8	2.1	1.6	2.7	2.5	2.4	2.8	3.0	1.9	-1.1	
South	6.3	8.1	7.9	8.1	7.4	7.7	6.0	4.7	3.1	1.9	2.6	1.8	1.4	1.7	3.0	1.2	2.0	2.1	2.1	-0.1	
West	6.2	8.5	8.8	6.9	7.1	7.7	7.9	6.6	2.1	1.4	2.3	1.6	1.1	2.0	2.2	1.5	2.3	2.9	2.8	-0.1	
<b>Population Density</b>																					
Large MSA	7.3	9.7	9.0	7.7	7.2	6.8	6.7	7.7	3.3	1.5	1.9	1.8	2.2	2.4	2.7	2.4	2.4	2.4	2.5	+0.1	
Other MSA	7.9	8.7	10.0	9.3	8.4	9.2	6.9	6.4	4.0	2.2	2.6	1.9	1.5	2.0	2.8	1.7	2.9	3.0	2.7	-0.3	
Non-MSA	4.6	6.5	6.5	7.3	6.1	7.4	5.9	5.6	2.7	1.7	1.9	1.7	1.2	1.8	2.6	1.4	2.0	2.3	1.4	-0.9	
<b>Parental Education <sup>a</sup></b>																					
1.0–2.0 (Low)	4.4	6.6	6.7	6.8	6.8	8.6	5.6	5.4	2.4	1.5	3.2	1.7	1.5	2.3	2.3	1.8	1.9	2.4	1.7	-0.7	
2.5–3.0	6.5	8.1	8.2	7.3	7.8	7.6	6.4	6.7	3.4	1.9	2.4	1.9	2.0	1.9	2.4	1.6	2.3	2.3	2.6	+0.3	
3.5–4.0	7.4	8.6	9.3	8.5	8.2	9.0	6.7	6.3	4.0	1.7	1.8	1.5	1.9	2.1	2.4	1.6	2.7	2.8	2.4	-0.4	
4.5–5.0	6.9	8.6	8.7	8.6	6.5	8.0	6.0	6.7	3.1	1.7	2.0	1.7	1.3	2.0	2.8	1.9	2.3	2.7	2.4	-0.3	
5.5–6.0 (High)	7.9	8.3	9.2	9.5	7.3	6.4	7.0	5.6	2.8	1.7	2.2	1.7	1.1	2.3	3.2	2.1	3.2	2.4	2.2	-0.2	
<b>Race/Ethnicity (2-year average) <sup>b</sup></b>																					
White	8.0	8.6	9.7	10.1	9.5	9.1	8.3	7.5	5.8	3.0	2.2	2.2	1.8	2.1	2.8	2.6	2.7	3.3	3.1	-0.2	
African American	0.9	1.0	1.3	1.6	1.1	0.8	1.3	1.3	0.8	0.8	0.8	0.7	0.9	0.8	0.8	0.7	0.8	1.0	0.9	0.0	
Hispanic	5.4	6.4	7.4	6.3	5.9	7.0	7.6	5.8	3.8	1.8	1.7	1.7	1.4	1.8	1.8	1.3	0.9	1.0	1.3	+0.3	

Source. The Monitoring the Future study, the University of Michigan.

Notes. Level of significance of difference between the two most recent classes: s = .05, ss = .01, sss = .001. '—' indicates data not available. Any apparent inconsistency between the change estimate and the prevalence estimates for the two most recent years is due to rounding. See Table S3 for the number of subgroup cases. See appendix B for definition of variables in table.

<sup>a</sup>Parental education is an average score of mother's education and father's education. See appendix B for details.

<sup>b</sup>To derive percentages for each racial subgroup, data for the specified year and the previous year have been combined to increase subgroup sample sizes and thus provide more stable estimates. See appendix B for details on how race/ethnicity is defined.

**TABLE 29**  
**HALLUCINOGENS OTHER THAN LSD**  
**Trends in Annual Prevalence of Use by Subgroups in Grade 8**

	Percentage who used in last 12 months																						2011– 2012 change
	1991	1992	1993	1994	1995	1996	1997	1998	1999	2000	2001 <sup>a</sup>	2002	2003	2004	2005	2006	2007	2008	2009	2010	2011	2012	
<i>Approximate weighted N =</i>	17,500	18,600	18,300	17,300	17,500	17,800	18,600	18,100	16,700	16,700	16,200	15,100	16,500	17,000	16,800	16,500	16,100	15,700	15,000	15,300	16,000	15,100	
<b>Total</b>	0.7	1.1	1.0	1.3	1.7	2.0	1.8	1.6	1.5	1.4‡	2.4	2.1	2.1	1.9	2.0	1.8	1.6	1.6	1.5	1.8	1.8	1.3	-0.5 s
<b>Gender</b>																							
Male	0.8	1.1	1.2	1.6	1.9	2.1	2.1	1.8	1.8	1.5‡	2.8	2.4	2.4	1.9	2.2	1.8	1.7	1.6	1.7	2.1	2.1	1.3	-0.7 s
Female	0.6	1.0	0.9	0.9	1.4	1.7	1.4	1.4	1.1	1.3‡	2.0	1.7	1.8	1.8	1.8	1.7	1.4	1.5	1.4	1.6	1.4	1.2	-0.2
<b>College Plans</b>																							
None or under 4 years	1.7	3.6	2.9	3.6	4.8	5.2	4.7	5.1	5.3	3.9‡	7.4	6.5	7.5	6.5	6.1	5.5	6.0	6.9	5.9	6.0	5.8	3.8	-2.1
Complete 4 years	0.5	0.7	0.7	1.0	1.3	1.4	1.4	1.2	1.0	1.2‡	1.8	1.6	1.5	1.4	1.6	1.4	1.2	1.1	1.2	1.5	1.5	1.1	-0.4 s
<b>Region</b>																							
Northeast	0.4	0.6	0.7	1.4	1.8	2.1	1.7	1.2	1.4	1.3‡	2.1	1.3	1.9	1.6	1.5	1.2	0.8	1.0	1.3	1.4	0.9	1.2	+0.3
Midwest	0.6	1.3	0.6	1.1	1.6	1.8	1.8	1.9	1.7	1.8‡	1.8	2.1	2.2	1.7	1.9	1.7	1.7	1.4	1.4	2.0	1.4	0.7	-0.7
South	0.7	1.0	1.0	1.0	1.5	1.7	1.4	1.8	1.6	1.3‡	2.9	2.2	2.2	1.9	2.4	1.8	1.4	1.7	1.4	1.4	1.5	1.6	+0.1
West	1.4	1.3	1.9	1.9	1.9	2.6	2.7	1.3	1.1	1.4‡	2.4	2.6	2.3	2.2	2.0	2.2	2.3	1.8	2.1	2.6	3.4	1.4	-2.0 sss
<b>Population Density</b>																							
Large MSA	0.7	0.8	0.7	1.6	1.6	1.8	1.4	1.3	1.1	1.2‡	1.9	1.6	1.6	1.4	2.0	1.2	1.3	1.4	1.2	1.6	1.7	1.4	-0.3
Other MSA	0.7	1.3	1.3	1.4	1.8	2.2	1.9	1.6	1.5	1.7‡	2.6	1.9	2.1	2.1	2.0	2.0	1.6	1.7	1.6	2.0	2.2	1.4	-0.7 s
Non-MSA	0.7	1.0	0.9	0.8	1.5	1.7	1.9	2.0	1.9	1.3‡	2.6	3.0	3.0	2.0	2.2	2.1	2.0	1.3	1.8	1.7	1.1	0.9	-0.3
<b>Parental Education<sup>b</sup></b>																							
1.0–2.0 (Low)	1.5	1.8	1.4	1.6	2.4	2.2	2.6	2.7	2.6	2.5‡	5.0	3.4	3.5	3.9	2.7	2.3	2.5	3.1	3.3	2.7	3.1	1.6	-1.5 s
2.5–3.0	0.8	0.7	1.1	1.1	1.7	2.1	2.0	1.3	1.9	1.5‡	2.3	2.6	2.8	2.0	2.9	2.2	1.5	1.7	1.3	2.4	2.3	1.5	-0.7
3.5–4.0	0.4	1.2	1.2	1.2	1.8	2.0	1.6	1.8	1.3	1.3‡	2.6	1.9	2.2	1.7	2.6	1.8	1.9	1.7	1.6	2.0	1.9	1.7	-0.2
4.5–5.0	0.8	0.9	0.7	1.5	1.6	2.0	1.6	1.5	0.9	1.1‡	1.6	1.7	1.5	1.6	1.6	1.7	1.2	1.2	1.3	1.7	1.4	0.8	-0.6 s
5.5–6.0 (High)	0.8	1.3	0.9	1.5	1.7	1.4	1.9	1.9	1.5	2.0‡	1.9	1.5	1.6	1.6	1.0	1.2	0.9	1.3	1.3	1.0	1.2	1.1	-0.1
<b>Race/Ethnicity (2-year average)<sup>c</sup></b>																							
White	—	0.9	1.0	1.2	1.7	2.1	2.1	1.8	1.6	1.6	1.4‡	1.5 <sup>d</sup>	2.3	2.2	2.1	2.2	1.8	1.7	1.6	1.8	1.8	1.3	-0.5
African American	—	0.4	0.5	0.5	0.4	0.4	0.3	0.3	0.3	0.3	0.3‡	0.4 <sup>d</sup>	0.6	0.8	0.9	0.9	0.6	0.6	0.6	0.6	0.5	0.7	+0.2
Hispanic	—	1.5	1.5	1.5	1.8	2.1	2.0	2.2	2.2	1.8	1.2‡	1.8 <sup>d</sup>	2.2	2.2	2.1	1.4	1.6	1.9	1.8	2.1	2.6	2.3	-0.3

Source. The Monitoring the Future study, the University of Michigan.

Notes. ' ‡ ' indicates some change in the question. See relevant footnote. See relevant figure to assess the impact of the wording changes. Level of significance of difference between the two most recent classes:

s = .05, ss = .01, sss = .001. ' — ' indicates data not available. Any apparent inconsistency between the change estimate and the prevalence estimates for the two most recent years is due to rounding.

See Table S1 for the number of subgroup cases. See appendix B for definition of variables in table.

<sup>a</sup>In 2001 the question text was changed on half of the questionnaire forms. Other psychedelics was changed to other hallucinogens, and shrooms was added to the list of examples. The 2001 data are based on the changed forms only; N is one half of N indicated. In 2002 the remaining forms were changed. Beginning in 2002, the data are based on all forms. Data for any illicit drug other than marijuana and hallucinogens are also affected by these changes and have been treated in a parallel manner.

<sup>b</sup>Parental education is an average score of mother's education and father's education. See appendix B for details.

<sup>c</sup>To derive percentages for each racial subgroup, data for the specified year and the previous year have been combined to increase subgroup sample sizes and thus provide more stable estimates. See appendix B for details on how race/ethnicity is defined.

<sup>d</sup>Due to changes in the question wording in half of the questionnaire forms in 2001, the 2002 entry comprises half of the 2001 sample data double-weighted (the half with the new version of the question) and all of the 2002 sample data.



**TABLE 30**  
**HALLUCINOGENS OTHER THAN LSD**  
**Trends in Annual Prevalence of Use by Subgroups in Grade 10**

	Percentage who used in last 12 months																				2011– 2012 change		
	1991	1992	1993	1994	1995	1996	1997	1998	1999	2000	2001 <sup>a</sup>	2002	2003	2004	2005	2006	2007	2008	2009	2010		2011	2012
<i>Approximate weighted N =</i>	14,800	14,800	15,300	15,800	17,000	15,600	15,500	15,000	13,600	14,300	14,000	14,300	15,800	16,400	16,200	16,200	16,100	15,100	15,900	15,200	14,900	15,000	
<b>Total</b>	1.3	1.4	1.9	2.4	2.8	3.3	3.3	3.4	3.2	3.1‡	4.4	4.0	3.6	3.7	3.5	3.7	3.8	3.3	3.5	3.5	3.5	3.0	-0.5
<b>Gender</b>																							
Male	1.5	1.6	2.5	3.0	3.4	3.8	4.1	3.9	4.1	3.8‡	5.7	4.6	4.4	4.3	4.2	4.1	4.7	4.0	4.4	4.4	4.1	4.0	-0.1
Female	1.1	1.1	1.2	1.7	2.1	2.7	2.5	2.8	2.3	2.4‡	3.1	3.4	2.8	3.2	2.9	3.1	3.0	2.6	2.6	2.5	2.9	2.1	-0.8 s
<b>College Plans</b>																							
None or under 4 years	2.5	2.7	3.7	4.8	5.3	6.2	4.8	7.3	6.7	6.1‡	10.9	8.8	7.3	8.2	8.5	9.0	8.9	9.0	9.0	10.0	9.4	8.7	-0.7
Complete 4 years	1.1	1.1	1.5	1.9	2.3	2.7	3.0	2.6	2.6	2.6‡	3.3	3.3	2.9	3.1	2.8	3.0	3.2	2.6	2.9	2.8	2.8	2.4	-0.4
<b>Region</b>																							
Northeast	1.4	0.7	2.3	3.2	3.0	3.9	3.2	4.7	4.5	3.4‡	4.2	3.6	3.4	4.3	4.4	3.7	4.1	2.9	2.7	3.3	3.3	2.8	-0.6
Midwest	1.0	1.2	1.7	1.9	2.2	3.2	3.4	3.2	2.8	3.3‡	4.0	4.3	2.9	3.3	3.6	3.7	4.0	3.3	3.8	2.9	2.9	2.4	-0.5
South	1.3	1.2	1.5	2.1	2.7	3.1	3.1	3.2	2.7	2.9‡	3.6	3.4	3.5	3.3	3.0	3.0	3.1	3.5	3.3	3.5	3.4	3.0	-0.4
West	1.6	2.6	2.5	3.0	3.5	3.0	3.6	2.5	3.3	3.0‡	6.7	5.1	4.5	4.2	3.3	4.7	4.4	3.6	4.3	4.4	4.6	3.9	-0.6
<b>Population Density</b>																							
Large MSA	1.4	1.5	1.9	2.4	2.7	3.4	3.3	3.1	3.1	3.9‡	3.4	4.0	2.8	2.7	2.9	3.8	3.4	3.3	3.4	3.2	3.5	2.8	-0.7
Other MSA	1.4	1.4	1.9	2.5	3.0	3.5	3.2	3.4	3.5	2.9‡	4.8	4.0	3.9	4.4	3.9	3.7	4.1	3.6	3.6	3.7	3.8	3.2	-0.6
Non-MSA	1.0	1.2	2.0	2.3	2.5	2.7	3.5	3.5	2.7	2.8‡	4.5	3.9	3.8	3.6	3.6	3.3	3.8	2.9	3.4	3.6	3.0	2.9	-0.2
<b>Parental Education<sup>b</sup></b>																							
1.0–2.0 (Low)	1.5	1.5	2.0	2.6	3.3	3.4	2.4	2.9	3.4	2.5‡	4.8	4.4	5.2	2.8	3.1	4.7	4.5	4.7	5.0	4.7	4.9	4.1	-0.8
2.5–3.0	1.2	1.0	1.4	1.8	2.7	3.4	2.7	4.2	3.0	2.6‡	4.4	4.3	4.2	4.5	4.1	3.8	3.9	3.3	3.2	5.0	4.1	3.5	-0.6
3.5–4.0	1.3	1.7	2.3	2.3	3.0	3.2	3.6	3.0	2.8	3.2‡	4.3	4.0	3.3	3.6	3.6	3.4	4.1	3.5	3.7	3.4	3.3	2.8	-0.5
4.5–5.0	1.2	1.5	1.9	2.6	2.5	3.3	3.7	3.0	3.7	3.7‡	4.4	3.5	3.2	3.5	3.5	3.7	3.8	2.9	3.2	2.8	3.1	2.9	-0.2
5.5–6.0 (High)	1.8	1.1	2.1	2.8	2.5	3.5	3.6	3.7	3.7	3.7‡	3.9	4.6	3.0	3.5	3.3	3.8	3.3	2.6	3.8	2.6	3.2	2.4	-0.8
<b>Race/Ethnicity (2-year average)<sup>c</sup></b>																							
White	—	1.5	1.8	2.3	2.8	3.4	3.9	4.0	4.0	3.8	3.4‡	4.0 <sup>d</sup>	4.7	4.4	4.2	4.2	4.4	4.2	3.9	3.8	3.8	3.5	-0.2
African American	—	0.1	0.4	0.7	0.7	0.4	0.3	0.4	0.5	0.6	1.1‡	1.3 <sup>d</sup>	0.9	0.7	1.1	1.2	0.8	0.7	1.1	1.2	1.0	1.1	+0.1
Hispanic	—	1.3	1.5	1.9	2.0	2.1	2.4	2.8	2.6	2.0	1.6‡	2.5 <sup>d</sup>	2.9	3.2	3.5	3.0	2.3	2.9	3.6	3.7	3.7	3.5	-0.2

Source. The Monitoring the Future study, the University of Michigan.

Notes. ' ‡ ' indicates some change in the question. See relevant footnote. See relevant figure to assess the impact of the wording changes. Level of significance of difference between the two most recent classes:

s = .05, ss = .01, sss = .001. ' — ' indicates data not available. Any apparent inconsistency between the change estimate and the prevalence estimates for the two most recent years is due to rounding. See Table S2 for the number of subgroup cases. See appendix B for definition of variables in table.

<sup>a</sup>In 2001 the question text was changed on half of the questionnaire forms. Other psychedelics was changed to other hallucinogens, and shrooms was added to the list of examples. The 2001 data are based on the changed forms only;

*N* is one half of *N* indicated. In 2002 the remaining forms were changed. Beginning in 2002, the data are based on all forms. Data for any illicit drug other than marijuana and hallucinogens are also affected by these changes

and have been treated in a parallel manner.

<sup>b</sup>Parental education is an average score of mother's education and father's education. See appendix B for details.

<sup>c</sup>To derive percentages for each racial subgroup, data for the specified year and the previous year have been combined to increase subgroup sample sizes and thus provide more stable estimates. See appendix B for details on how race/ethnicity is defined.

<sup>d</sup>Due to changes in the question wording in half of the questionnaire forms in 2001, the 2002 entry comprises half of the 2001 sample data double-weighted (the half with the new version of the question) and all of the 2002 sample data.

**TABLE 31**  
**HALLUCINOGENS OTHER THAN LSD**  
**Trends in Annual Prevalence of Use by Subgroups in Grade 12**

	Percentage who used in last 12 months																			→ (Years cont.)
<i>Approximate weighted N =</i>	1975	1976	1977	1978	1979	1980	1981	1982	1983	1984	1985	1986	1987	1988	1989	1990	1991	1992	1993	
<b>Total</b>	9.4	7.0	6.9	7.3	6.8	6.2	5.6	4.7	4.1	3.8	3.6	3.0	3.2	2.1	2.2	2.1	2.0	1.7	2.2	
<b>Gender</b>																				
Male	12.1	8.8	8.9	8.8	8.0	8.0	6.9	5.7	4.9	4.8	4.6	3.4	3.7	2.7	3.1	3.0	2.7	2.3	3.0	
Female	7.5	5.0	4.9	5.5	5.3	4.2	4.0	3.6	3.1	2.7	2.5	2.5	2.6	1.4	1.1	1.1	1.3	1.2	1.3	
<b>College Plans</b>																				
None or under 4 years	—	8.3	8.6	8.1	7.6	6.7	6.0	5.1	4.8	4.5	4.1	3.3	3.5	2.5	2.7	2.1	2.4	2.2	2.5	
Complete 4 years	—	5.2	4.9	5.7	5.3	5.1	5.0	4.1	3.1	3.0	2.9	2.5	2.8	1.8	1.9	1.9	1.9	1.5	2.0	
<b>Region</b>																				
Northeast	12.0	7.8	8.2	10.3	10.2	10.0	9.0	8.1	6.1	8.4	7.1	5.1	4.8	2.6	2.5	2.9	3.5	2.5	2.6	
Midwest	11.3	7.9	7.9	7.6	6.8	6.7	5.7	4.8	4.4	2.9	3.1	2.7	3.5	1.6	2.3	1.7	1.9	1.8	2.0	
South	7.1	5.7	5.4	4.8	4.1	3.1	2.0	1.8	2.4	1.5	1.5	1.4	1.7	2.0	1.9	1.7	1.0	1.3	1.8	
West	7.7	6.7	6.3	7.2	6.6	5.9	6.9	4.9	4.1	4.5	3.6	3.3	3.3	2.5	2.3	2.6	2.6	1.8	2.9	
<b>Population Density</b>																				
Large MSA	11.1	7.8	7.5	9.3	8.8	8.5	8.1	7.3	6.6	6.9	6.1	5.1	4.8	3.3	2.6	2.3	1.8	2.1	2.5	
Other MSA	10.7	7.3	7.2	6.9	7.2	6.5	5.0	3.7	4.0	3.1	3.0	2.4	2.5	1.7	2.0	2.4	2.6	1.7	2.2	
Non-MSA	6.8	6.1	6.1	6.1	4.7	4.1	4.4	4.0	2.4	2.4	2.4	2.1	2.9	1.6	2.1	1.5	1.2	1.4	2.0	
<b>Parental Education <sup>a</sup></b>																				
1.0–2.0 (Low)	7.5	5.1	5.4	5.7	4.7	5.8	3.9	3.7	3.6	2.8	2.7	2.3	3.4	2.7	2.0	1.5	1.9	1.3	1.7	
2.5–3.0	8.7	7.6	6.9	7.2	6.5	5.9	5.1	4.7	3.6	3.8	3.5	3.1	2.9	1.5	1.8	1.2	1.6	1.6	1.5	
3.5–4.0	9.1	7.5	7.4	7.3	6.6	5.8	5.8	4.8	4.5	3.6	4.1	3.2	3.0	1.8	1.8	2.2	2.0	1.8	2.4	
4.5–5.0	9.7	8.4	7.0	7.8	7.5	6.4	6.0	4.7	3.9	3.8	3.6	2.7	3.3	2.2	2.6	2.8	2.4	1.7	2.7	
5.5–6.0 (High)	7.4	7.2	7.8	7.9	9.2	7.2	7.0	6.7	4.6	5.3	2.6	2.8	3.5	3.1	3.3	3.6	2.4	2.1	3.0	
<b>Race/Ethnicity (2-year average) <sup>b</sup></b>																				
White	—	—	7.6	7.6	7.5	7.0	6.3	5.6	4.7	4.3	4.0	3.5	3.4	3.0	2.4	2.4	2.4	2.2	2.2	
African American	—	—	1.6	1.6	1.3	1.4	1.3	1.2	1.6	1.3	0.8	0.9	0.9	0.6	0.5	0.4	0.3	0.3	0.5	
Hispanic	—	—	5.1	5.2	4.8	4.4	4.5	4.8	4.2	3.4	3.7	3.3	2.1	1.7	1.6	1.5	1.7	1.4	1.4	

(Table continued on next page.)

**TABLE 31 (cont.)**  
**HALLUCINOGENS OTHER THAN LSD**  
**Trends in Annual Prevalence of Use by Subgroups in Grade 12**

	Percentage who used in last 12 months																			2011– 2012 change	
	1994	1995	1996	1997	1998	1999	2000	2001 <sup>c</sup>	2002	2003	2004	2005	2006	2007	2008	2009	2010	2011	2012		
Approximate weighted N =	15,400	15,400	14,300	15,400	15,200	13,600	12,800	12,800	12,900	14,600	14,600	14,700	14,200	14,500	14,000	13,700	14,400	14,100	13,700		
<b>Total</b>	3.1	3.8	4.4	4.6	4.6	4.3	4.4‡	5.9	5.4	5.4	5.6	5.0	4.6	4.8	5.0	4.2	4.8	4.3	4.0	-0.3	
<b>Gender</b>																					
Male	4.3	5.3	5.7	5.9	6.0	5.4	5.8‡	7.2	7.2	7.2	7.7	6.7	5.7	6.8	6.7	5.7	6.9	5.9	5.3	-0.6	
Female	1.9	2.1	2.8	3.2	3.0	3.1	2.9‡	4.2	3.5	3.4	3.4	3.2	3.3	2.9	3.4	2.6	2.5	2.7	2.6	-0.1	
<b>College Plans</b>																					
None or under 4 years	3.2	4.4	5.1	4.7	6.1	4.4	5.6‡	7.3	7.9	7.3	6.9	6.8	6.5	7.2	6.3	5.0	7.1	6.7	4.7	-2.0 s	
Complete 4 years	2.9	3.4	4.0	4.4	3.9	4.0	3.8‡	5.0	4.6	4.5	4.9	4.4	4.1	4.2	4.7	3.9	4.2	3.8	3.9	+0.1	
<b>Region</b>																					
Northeast	5.1	5.3	6.1	6.6	6.3	5.5	5.0‡	6.9	7.5	7.3	6.7	4.9	6.4	6.0	7.2	3.8	5.0	4.7	4.0	-0.7	
Midwest	3.1	3.2	3.5	2.8	4.1	3.7	3.6‡	6.9	5.0	4.7	4.6	6.3	4.7	4.6	3.9	5.3	4.5	4.2	4.1	-0.2	
South	1.9	3.1	3.6	4.0	3.5	3.3	3.3‡	3.1	4.5	4.3	4.9	4.7	3.8	3.8	4.6	3.7	3.9	3.2	3.5	+0.3	
West	3.6	4.5	5.4	6.1	5.5	5.7	6.9‡	8.0	5.6	6.0	6.9	4.0	4.2	5.7	5.4	4.0	6.2	5.8	4.7	-1.1	
<b>Population Density</b>																					
Large MSA	3.6	4.9	5.2	4.0	4.4	4.5	5.2‡	7.6	5.9	3.9	5.2	5.1	5.5	5.5	6.0	4.5	5.0	4.1	4.8	+0.7	
Other MSA	3.6	3.7	4.7	5.4	5.1	4.2	4.3‡	5.4	5.8	6.5	6.6	5.4	4.2	4.7	4.9	4.3	5.1	4.7	4.0	-0.7	
Non-MSA	1.8	2.7	3.1	3.6	3.7	4.2	3.8‡	4.8	4.3	5.1	4.1	4.0	3.9	4.1	4.4	3.6	3.6	3.6	2.8	-0.8	
<b>Parental Education<sup>a</sup></b>																					
1.0–2.0 (Low)	2.2	2.7	3.5	2.7	3.7	2.2	3.8‡	3.8	4.3	4.7	3.3	2.9	4.9	3.5	3.4	3.0	3.1	4.5	2.8	-1.7	
2.5–3.0	2.4	3.4	3.0	3.5	3.9	3.3	3.6‡	5.4	5.4	4.3	4.9	5.1	4.5	4.3	3.9	4.1	4.1	3.7	4.3	+0.7	
3.5–4.0	2.9	3.6	4.0	4.8	4.6	5.1	4.2‡	6.1	5.6	5.9	6.0	4.9	4.9	4.9	4.8	4.4	5.5	4.3	4.1	-0.1	
4.5–5.0	3.7	4.2	5.2	5.3	5.0	4.4	4.6‡	5.5	5.8	6.0	6.3	5.3	4.3	4.9	6.0	4.7	4.7	4.0	4.3	+0.3	
5.5–6.0 (High)	4.4	4.1	5.9	5.9	5.4	4.7	5.8‡	6.6	5.1	4.8	5.6	5.3	4.5	5.8	6.1	4.1	4.8	5.1	3.4	-1.8 s	
<b>Race/Ethnicity (2-year average)<sup>b</sup></b>																					
White	3.0	3.8	4.4	5.2	5.6	5.2	4.8	4.7‡	5.4 <sup>d</sup>	6.3	6.4	6.1	5.5	5.6	6.0	5.6	5.4	5.5	4.9	-0.5	
African American	0.7	0.8	0.8	0.7	0.6	0.6	1.0	0.9‡	0.9 <sup>d</sup>	0.9	0.9	1.2	1.4	1.2	1.0	0.9	1.0	1.3	1.4	0.0	
Hispanic	1.6	2.6	3.5	3.1	2.7	3.0	4.6	4.8‡	4.1 <sup>d</sup>	4.1	3.7	3.6	3.5	3.4	3.0	2.8	3.0	2.8	2.6	-0.2	

Source. The Monitoring the Future study, the University of Michigan.

Notes. ' ‡ ' indicates some change in the question. See relevant footnote. See relevant figure to assess the impact of the wording changes. Level of significance of difference between the two most recent classes:

s = .05, ss = .01, sss = .001. ' — ' indicates data not available. Any apparent inconsistency between the change estimate and the prevalence estimates for the two most recent years is due to rounding. See Table S3 for the number of subgroup cases. See appendix B for definition of variables in table.

<sup>a</sup>Parental education is an average score of mother's education and father's education. See appendix B for details.

<sup>b</sup>To derive percentages for each racial subgroup, data for the specified year and the previous year have been combined to increase subgroup sample sizes and thus provide more stable estimates. See appendix B for details on how race/ethnicity is defined.

<sup>c</sup>In 2001 the question text was changed on half of the questionnaire forms. Other psychedelics was changed to other hallucinogens, and shrooms was added to the list of examples. The 2001 data are based on the changed forms only; N is one half of N indicated. In 2002 the remaining forms were changed. Beginning in 2002, the data are based on all forms. Data for any illicit drug other than marijuana and hallucinogens are also affected by these changes and have been treated in a parallel manner.

<sup>d</sup>Due to changes in the question wording in half of the questionnaire forms in 2001, the 2002 entry comprises half of the 2001 sample data double-weighted (the half with the new version of the question) and all of the 2002 sample data.

**TABLE 32**  
**ECSTASY (MDMA)**  
**Trends in Annual Prevalence of Use by Subgroups in Grade 8**

	Percentage who used in last 12 months																					2011– 2012 change	
	1991	1992	1993	1994	1995	1996	1997	1998	1999	2000	2001	2002	2003	2004	2005	2006	2007	2008	2009	2010	2011		2012
Approximate weighted N =	—	—	—	—	—	17,800	18,600	18,100	16,700	16,700	16,200	15,100	16,500	17,000	16,800	16,500	16,100	15,700	15,000	15,300	16,000	15,100	
<b>Total</b>	—	—	—	—	—	2.3	2.3	1.8	1.7	3.1	3.5	2.9	2.1	1.7	1.7	1.4	1.5	1.7	1.3	2.4	1.7	1.1	-0.6 s
<b>Gender</b>																							
Male	—	—	—	—	—	2.2	2.7	2.3	1.7	3.1	3.4	3.1	1.8	1.7	1.6	1.0	1.3	1.4	1.3	2.5	2.0	0.9	-1.0 s
Female	—	—	—	—	—	2.3	2.0	1.3	1.7	3.0	3.7	2.6	2.2	1.8	1.7	1.7	1.7	2.0	1.2	2.4	1.4	1.2	-0.2
<b>College Plans</b>																							
None or under 4 years	—	—	—	—	—	4.8	6.1	4.8	5.3	6.5	9.2	9.1	6.9	5.4	5.9	3.8	5.4	6.9	4.9	9.9	4.7	3.0	-1.7
Complete 4 years	—	—	—	—	—	1.9	2.0	1.5	1.2	2.7	2.9	2.3	1.5	1.3	1.3	1.2	1.1	1.3	1.0	1.9	1.5	0.9	-0.6 ss
<b>Region</b>																							
Northeast	—	—	—	—	—	2.1	1.5	1.6	1.8	2.4	3.8	2.0	1.8	1.8	1.1	0.8	0.5	1.2	1.0	1.2	0.9	1.2	+0.3
Midwest	—	—	—	—	—	1.7	1.7	1.7	1.4	3.5	2.9	2.3	2.1	1.4	1.7	1.6	1.2	1.4	1.0	2.4	0.9	0.3	-0.6
South	—	—	—	—	—	2.8	2.3	2.7	1.8	3.2	3.7	3.7	2.5	1.9	2.1	2.0	1.8	1.8	1.1	2.5	1.5	1.4	-0.1
West	—	—	—	—	—	2.3	3.8	0.8	1.7	2.9	3.6	3.0	1.6	1.7	1.5	0.7	1.9	2.2	2.2	3.2	3.7	1.3	-2.4 ss
<b>Population Density</b>																							
Large MSA	—	—	—	—	—	2.9	1.8	1.8	1.6	3.0	3.1	2.6	1.8	2.1	1.6	1.1	1.4	1.9	1.3	2.5	1.9	1.1	-0.8
Other MSA	—	—	—	—	—	2.5	3.1	2.1	1.8	3.4	4.3	3.3	1.9	1.9	1.6	1.6	1.5	1.7	1.4	2.6	1.9	1.3	-0.6
Non-MSA	—	—	—	—	—	1.2	1.5	1.5	1.6	2.5	2.5	2.5	2.7	1.0	1.9	1.6	1.8	1.3	1.0	2.0	1.2	0.6	-0.5
<b>Parental Education <sup>a</sup></b>																							
1.0–2.0 (Low)	—	—	—	—	—	2.9	2.2	2.1	2.5	4.2	5.8	6.0	3.6	3.6	2.5	2.8	3.1	4.1	1.8	5.0	2.2	2.1	-0.1
2.5–3.0	—	—	—	—	—	2.2	2.4	1.4	2.0	3.9	4.3	3.6	3.1	2.2	3.0	1.5	1.9	1.7	1.6	3.8	2.2	1.7	-0.5
3.5–4.0	—	—	—	—	—	2.2	2.9	2.6	1.5	2.8	2.4	2.9	2.1	1.7	1.7	1.2	1.1	2.1	1.4	2.2	2.1	1.0	-1.1 s
4.5–5.0	—	—	—	—	—	2.6	2.0	1.4	1.2	3.1	3.3	2.4	1.4	1.2	1.1	1.3	1.4	1.0	1.1	1.9	1.5	0.6	-0.8 s
5.5–6.0 (High)	—	—	—	—	—	2.4	2.7	2.5	2.3	2.0	3.0	1.2	2.0	1.7	0.9	1.2	0.8	0.8	1.1	1.1	1.1	0.6	-0.5
<b>Race/Ethnicity (2-year average) <sup>b</sup></b>																							
White	—	—	—	—	—	—	2.7	2.4	1.9	2.5	3.2	2.9	2.4	1.9	1.5	1.5	1.4	1.6	1.5	1.9	1.8	1.0	-0.7
African American	—	—	—	—	—	—	0.3	0.4	0.5	0.6	1.1	1.1	1.0	1.6	1.8	1.4	1.2	0.7	0.4	0.7	1.1	1.0	-0.1
Hispanic	—	—	—	—	—	—	2.5	1.7	1.9	3.3	5.3	5.9	4.0	2.3	2.3	1.8	1.8	2.1	2.1	2.6	3.1	2.4	-0.7

Source. The Monitoring the Future study, the University of Michigan.

Notes. Level of significance of difference between the two most recent classes: s = .05, ss = .01, sss = .001. '—' indicates data not available. Any apparent inconsistency between the change estimate and the prevalence estimates for the two most recent years is due to rounding. See Table S1 for the number of subgroup cases. See appendix B for definition of variables in table. Data based on one of two forms in 1996;

N is one half of N indicated in Table S1. Data based on one of four forms in 1997–2001; N is one third of N indicated in Table S1. Data based on two of four forms beginning in 2002; N is one half of N indicated in Table S1.

<sup>a</sup>Parental education is an average score of mother's education and father's education. See appendix B for details.

<sup>b</sup>To derive percentages for each racial subgroup, data for the specified year and the previous year have been combined to increase subgroup sample sizes and thus provide more stable estimates. See appendix B for details on how race/ethnicity is defined.

**TABLE 33**  
**ECSTASY (MDMA)**  
**Trends in Annual Prevalence of Use by Subgroups in Grade 10**

	Percentage who used in last 12 months																					2011– 2012 change	
	1991	1992	1993	1994	1995	1996	1997	1998	1999	2000	2001	2002	2003	2004	2005	2006	2007	2008	2009	2010	2011		2012
Approximate weighted N =	—	—	—	—	—	15,600	15,500	15,000	13,600	14,300	14,000	14,300	15,800	16,400	16,200	16,200	16,100	15,100	15,900	15,200	14,900	15,000	
<b>Total</b>	—	—	—	—	—	4.6	3.9	3.3	4.4	5.4	6.2	4.9	3.0	2.4	2.6	2.8	3.5	2.9	3.7	4.7	4.5	3.0	-1.6 sss
<b>Gender</b>																							
Male	—	—	—	—	—	4.9	4.7	3.5	4.7	5.7	7.6	4.3	2.8	2.4	2.6	3.3	3.7	3.4	3.7	5.4	4.9	3.3	-1.6 s
Female	—	—	—	—	—	4.2	3.1	2.9	4.2	4.8	4.9	5.2	3.2	2.4	2.5	2.2	3.1	2.4	3.5	4.0	3.8	2.6	-1.2 s
<b>College Plans</b>																							
None or under 4 years	—	—	—	—	—	7.7	7.5	5.4	8.5	10.7	13.6	10.1	5.7	5.4	5.6	6.9	7.4	7.5	8.6	9.2	10.6	8.3	-2.3
Complete 4 years	—	—	—	—	—	4.0	3.3	2.9	3.7	4.5	5.1	4.1	2.6	2.0	2.2	2.2	3.0	2.3	3.1	4.2	3.8	2.4	-1.4 sss
<b>Region</b>																							
Northeast	—	—	—	—	—	4.4	3.0	3.8	7.0	6.4	8.2	4.4	2.7	2.6	2.2	2.2	2.9	2.0	2.0	3.7	3.2	1.9	-1.3
Midwest	—	—	—	—	—	3.6	3.2	2.2	2.3	5.2	4.8	4.6	2.5	1.9	3.0	2.8	3.5	2.0	2.8	3.1	2.1	2.4	+0.2
South	—	—	—	—	—	5.6	5.0	4.1	4.1	5.2	5.9	5.1	3.8	2.6	2.6	3.0	3.6	2.8	3.2	4.5	3.9	2.8	-1.1
West	—	—	—	—	—	4.1	3.7	2.7	4.4	5.0	6.8	5.2	3.0	2.7	2.5	3.0	3.8	4.5	6.8	7.8	9.2	4.8	-4.4 sss
<b>Population Density</b>																							
Large MSA	—	—	—	—	—	5.6	4.0	2.5	5.2	7.0	7.3	5.1	2.4	1.8	3.0	2.9	3.0	3.8	3.3	4.8	4.8	3.8	-1.0
Other MSA	—	—	—	—	—	4.6	3.6	4.1	4.7	5.3	5.5	5.2	3.1	3.1	2.5	2.7	3.7	2.7	4.0	5.3	5.1	2.9	-2.2 ss
Non-MSA	—	—	—	—	—	3.3	4.2	2.7	2.8	3.7	6.3	3.7	3.8	2.0	2.3	2.8	3.8	2.0	3.5	3.3	3.0	1.9	-1.1
<b>Parental Education <sup>a</sup></b>																							
1.0–2.0 (Low)	—	—	—	—	—	4.8	3.0	1.9	3.7	7.0	7.2	5.8	2.4	3.3	4.4	3.8	4.3	4.8	6.0	8.5	9.5	5.6	-3.9
2.5–3.0	—	—	—	—	—	4.7	3.9	3.1	4.4	4.9	6.5	5.5	3.8	3.3	2.8	2.9	4.7	3.5	4.8	5.6	5.0	3.0	-2.0 s
3.5–4.0	—	—	—	—	—	4.7	5.2	4.3	4.0	6.3	7.0	5.5	3.5	2.1	3.3	2.5	3.2	3.2	3.8	4.8	4.4	2.5	-1.8 s
4.5–5.0	—	—	—	—	—	4.2	2.5	2.9	4.3	5.0	5.3	3.9	2.7	2.3	2.2	2.7	3.2	2.0	2.5	3.6	2.5	2.9	+0.4
5.5–6.0 (High)	—	—	—	—	—	5.3	4.0	4.4	5.6	4.8	5.8	4.6	2.3	1.4	1.4	3.3	2.8	2.1	3.4	3.6	3.8	2.5	-1.3
<b>Race/Ethnicity (2-year average) <sup>b</sup></b>																							
White	—	—	—	—	—	—	4.8	4.0	4.4	5.3	6.0	6.2	4.6	3.1	2.7	2.9	3.5	3.4	2.9	3.7	4.0	3.2	-0.8
African American	—	—	—	—	—	—	0.8	1.2	1.3	1.5	2.2	1.8	1.5	0.9	0.6	1.0	1.3	1.3	1.5	1.9	2.2	1.8	-0.4
Hispanic	—	—	—	—	—	—	3.6	2.3	2.4	4.6	5.4	4.3	3.4	3.0	4.3	3.9	2.7	3.8	5.6	7.3	8.7	7.3	-1.4

Source. The Monitoring the Future study, the University of Michigan.

Notes. Level of significance of difference between the two most recent classes: s = .05, ss = .01, sss = .001. '—' indicates data not available. Any apparent inconsistency between the change estimate and the prevalence estimates for the two most recent years is due to rounding. See Table S2 for the number of subgroup cases. See appendix B for definition of variables in table. Data based on one of two forms in 1996;

N is one half of N indicated in Table S2. Data based on one of four forms in 1997–2001; N is one third of N indicated in Table S2. Data based on two of four forms beginning in 2002; N is one half of N indicated in Table S2.

<sup>a</sup>Parental education is an average score of mother's education and father's education. See appendix B for details.

<sup>b</sup>To derive percentages for each racial subgroup, data for the specified year and the previous year have been combined to increase subgroup sample sizes and thus provide more stable estimates. See appendix B for details on how race/ethnicity is defined.

**TABLE 34**  
**ECSTASY (MDMA)**  
**Trends in Annual Prevalence of Use by Subgroups in Grade 12**

	Percentage who used in last 12 months																		2011– 2012 change	
	1975– 1995	1996	1997	1998	1999	2000	2001	2002	2003	2004	2005	2006	2007	2008	2009	2010	2011	2012		
<i>Approximate weighted N =</i>	—	14,300	15,400	15,200	13,600	12,800	12,800	12,900	14,600	14,600	14,700	14,200	14,500	14,000	13,700	14,400	14,100	13,700		
<b>Total</b>	—	4.6	4.0	3.6	5.6	8.2	9.2	7.4	4.5	4.0	3.0	4.1	4.5	4.3	4.3	4.5	5.3	3.8	-1.6 s	
<b>Gender</b>																				
Male	—	4.8	5.6	4.8	5.6	8.1	10.5	8.2	4.8	4.7	3.3	4.3	5.0	5.5	5.5	5.3	6.3	4.1	-2.2 s	
Female	—	4.2	2.5	2.7	5.6	8.2	8.0	6.4	4.0	3.2	2.7	4.0	4.1	3.3	3.2	3.6	4.6	3.4	-1.1	
<b>College Plans</b>																				
None or under 4 years	—	6.9	3.8	4.7	4.2	8.5	9.8	8.9	6.5	5.3	3.7	6.0	6.5	7.2	6.1	4.7	8.5	4.8	-3.7 s	
Complete 4 years	—	4.0	3.9	3.3	6.2	8.0	8.7	7.1	3.9	3.6	2.8	3.7	3.9	3.7	3.9	4.4	4.7	3.4	-1.2 s	
<b>Region</b>																				
Northeast	—	6.3	6.9	3.7	9.4	8.8	10.1	10.3	5.1	3.5	3.0	2.9	4.3	2.9	3.8	4.5	5.9	3.7	-2.3	
Midwest	—	3.7	1.3	2.7	3.3	5.7	11.8	5.0	4.7	3.0	3.0	3.4	4.4	2.8	4.5	3.5	3.7	2.4	-1.3	
South	—	4.6	4.3	4.0	5.7	5.9	5.7	7.9	4.2	5.1	3.4	4.9	4.6	4.6	3.8	3.6	4.4	3.2	-1.2	
West	—	3.9	4.1	4.0	5.0	14.4	10.3	6.8	4.2	3.8	2.5	4.6	4.7	6.6	5.2	6.9	7.9	5.9	-1.9	
<b>Population Density</b>																				
Large MSA	—	3.6	3.6	3.2	6.1	8.7	10.9	8.4	4.3	4.0	3.5	6.1	5.8	4.7	4.1	5.2	5.8	5.1	-0.6	
Other MSA	—	5.1	4.6	4.3	6.1	8.4	9.7	8.1	5.0	4.5	3.2	3.1	4.0	4.8	4.7	4.9	5.7	3.7	-2.1 s	
Non-MSA	—	4.5	3.4	2.7	4.2	7.4	6.4	4.6	4.0	2.8	2.1	3.1	3.7	2.8	3.5	2.2	3.7	1.8	-1.8	
<b>Parental Education <sup>a</sup></b>																				
1.0–2.0 (Low)	—	5.5	3.5	4.2	6.8	7.3	3.8	4.8	4.1	4.6	3.0	3.8	4.7	4.0	6.2	3.8	6.3	3.7	-2.6	
2.5–3.0	—	5.0	3.1	3.2	5.1	7.7	10.3	8.0	3.8	3.7	3.9	3.6	4.9	4.0	2.5	4.9	5.5	3.5	-2.0	
3.5–4.0	—	4.9	3.8	3.2	5.7	6.2	8.4	7.5	5.7	4.6	2.8	3.9	4.4	5.3	4.6	4.7	5.0	4.1	-0.9	
4.5–5.0	—	4.0	2.9	4.3	6.2	8.3	11.2	7.3	5.0	3.8	3.2	5.1	4.1	3.6	4.9	4.2	5.7	3.9	-1.8	
5.5–6.0 (High)	—	4.1	8.7	3.5	4.7	10.6	8.1	7.6	3.3	3.1	2.0	3.6	4.6	4.1	4.0	4.3	4.4	3.6	-0.9	
<b>Race/Ethnicity (2-year average) <sup>b</sup></b>																				
White	—	—	5.2	4.7	5.1	7.6	9.6	8.5	6.4	4.7	3.9	4.0	4.9	4.8	4.6	4.5	5.1	4.9	-0.3	
African American	—	—	0.4	0.4	0.5	1.3	2.4	1.7	1.4	1.6	1.4	1.8	2.1	2.2	2.4	2.6	2.4	1.5	-0.8	
Hispanic	—	—	2.8	2.7	6.0	10.6	10.2	7.0	5.3	3.7	3.0	3.0	3.3	3.2	3.9	4.6	4.4	4.5	+0.1	

*Source.* The Monitoring the Future study, the University of Michigan.

*Notes.* Level of significance of difference between the two most recent classes: s = .05, ss = .01, sss = .001. '—' indicates data not available. Any apparent inconsistency between the change estimate and the prevalence estimates for the two most recent years is due to rounding. See Table S3 for the number of subgroup cases. See appendix B for definition of variables in table. Data based on one of six forms in 1996–2001; *N* is one sixth of *N* indicated in Table S3. Data based on two of six forms beginning in 2002; *N* is two sixths of *N* indicated in Table S3.

**Caution:** Limited sample sizes (see Notes above). Use caution in interpreting subgroup trends.

<sup>a</sup>Parental education is an average score of mother's education and father's education. See appendix B for details.

<sup>b</sup>To derive percentages for each racial subgroup, data for the specified year and the previous year have been combined to increase subgroup sample sizes and thus provide more stable estimates. See appendix B for details on how race/ethnicity is defined.

**TABLE 35**  
**SALVIA**  
**Trends in Annual Prevalence of Use by Subgroups in Grades 8, 10, and 12**

	Percentage who used in last 12 months														
	8th Grade					10th Grade					12th Grade				
	2009	2010	2011	2012	2011– 2012 change	2009	2010	2011	2012	2011– 2012 change	2009	2010	2011	2012	2011– 2012 change
<i>Approximate weighted N =</i>	15,000	15,300	16,000	15,100		15,900	15,200	14,900	15,000		13,700	14,400	14,100	13,700	
<b>Total</b>	—	1.7	1.6	1.4	-0.2	—	3.7	3.9	2.5	-1.3 sss	5.7	5.5	5.9	4.4	-1.5 ss
<b>Gender</b>															
Male	—	2.6	2.0	1.4	-0.6	—	5.4	5.0	3.7	-1.3	9.3	8.5	8.6	5.6	-2.9 sss
Female	—	1.0	1.1	1.1	0.0	—	1.9	2.7	1.4	-1.4 ss	2.3	2.5	3.3	3.0	-0.3
<b>College Plans</b>															
None or under 4 years	—	4.4	5.4	5.2	-0.2	—	8.1	12.1	8.2	-3.9	7.4	9.2	11.4	5.9	-5.6 ss
Complete 4 years	—	1.4	1.3	1.1	-0.1	—	3.2	2.9	1.9	-1.0 ss	5.2	4.7	4.8	3.9	-0.9
<b>Region</b>															
Northeast	—	1.9	1.8	0.5	-1.2 s	—	2.8	5.0	3.6	-1.5	7.1	6.2	6.0	5.3	-0.7
Midwest	—	1.6	1.1	0.4	-0.7	—	3.1	3.4	1.3	-2.1 ss	5.0	5.0	3.1	2.6	-0.6
South	—	1.4	1.5	2.4	+0.9	—	4.0	3.4	2.0	-1.4 s	4.8	5.3	5.2	3.8	-1.4
West	—	2.4	2.1	1.2	-0.8	—	4.7	4.2	3.8	-0.4	6.9	6.1	9.9	6.5	-3.3 s
<b>Population Density</b>															
Large MSA	—	2.0	1.3	1.9	+0.6	—	4.3	3.8	2.3	-1.5 s	7.8	6.7	7.0	5.0	-2.0 s
Other MSA	—	1.6	2.1	1.3	-0.8	—	3.3	3.8	2.6	-1.2 s	5.0	5.5	6.1	4.7	-1.4
Non-MSA	—	1.9	0.9	0.6	-0.2	—	3.7	4.1	2.7	-1.4	4.6	4.1	4.1	2.9	-1.2
<b>Parental Education<sup>a</sup></b>															
1.0–2.0 (Low)	—	2.3	4.7	1.4	-3.3 s	—	5.8	2.6	3.6	+1.0	5.8	5.4	6.3	8.3	+2.0
2.5–3.0	—	1.7	2.5	1.3	-1.2	—	4.4	5.1	3.3	-1.8	4.6	4.4	5.3	3.7	-1.6
3.5–4.0	—	0.9	1.7	1.0	-0.7	—	3.6	4.6	2.2	-2.4 ss	6.2	6.0	6.6	3.5	-3.1 ss
4.5–5.0	—	2.1	1.0	1.5	+0.5	—	2.7	3.3	2.0	-1.3	5.5	5.6	5.4	4.6	-0.8
5.5–6.0 (High)	—	1.5	0.2	1.4	+1.2 s	—	4.0	2.8	2.5	-0.3	7.0	6.7	6.0	4.2	-1.8
<b>Race/Ethnicity (2-year average)<sup>b</sup></b>															
White	—	—	1.5	1.2	-0.2	—	—	3.9	3.4	-0.5	—	6.3	6.2	5.3	-1.0
African American	—	—	1.4	1.5	0.0	—	—	1.6	0.7	-0.9	—	2.5	2.5	2.8	+0.3
Hispanic	—	—	2.1	2.4	+0.3	—	—	4.7	4.0	-0.7	—	4.4	4.6	5.6	+1.0

*Source.* The Monitoring the Future study, the University of Michigan.

*Notes.* '—' indicates data not available. See Tables S1, S2, and S3 for the number of subgroup cases. See appendix B for definition of variables in table. Data for 8th and 10th graders based on one of four forms; *N* is one third of *N* indicated in Tables S1 and S2. Data for 12th graders based on two of six forms; *N* is two sixths of *N* indicated in Table S3.

**Caution:** Limited sample sizes (see Notes above). Use caution in interpreting subgroup trends.

<sup>a</sup>Parental education is an average score of mother's education and father's education. See appendix B for details.

<sup>b</sup>To derive percentages for each racial subgroup, data for the specified year and the previous year have been combined to increase subgroup sample sizes and thus provide more stable estimates.

See appendix B for details on how race/ethnicity is defined.

**TABLE 36**  
**COCAINE**  
**Trends in Annual Prevalence of Use by Subgroups in Grade 8**

	Percentage who used in last 12 months																					2011– 2012 change	
	1991	1992	1993	1994	1995	1996	1997	1998	1999	2000	2001	2002	2003	2004	2005	2006	2007	2008	2009	2010	2011		2012
<i>Approximate weighted N =</i>	17,500	18,600	18,300	17,300	17,500	17,800	18,600	18,100	16,700	16,700	16,200	15,100	16,500	17,000	16,800	16,500	16,100	15,700	15,000	15,300	16,000	15,100	
<b>Total</b>	1.1	1.5	1.7	2.1	2.6	3.0	2.8	3.1	2.7	2.6	2.5	2.3	2.2	2.0	2.2	2.0	2.0	1.8	1.6	1.6	1.4	1.2	-0.3
<b>Gender</b>																							
Male	1.4	1.5	1.9	2.1	2.5	2.7	3.1	2.9	2.8	2.6	2.4	2.2	1.9	1.7	2.0	1.9	1.7	1.8	1.4	1.5	1.3	1.1	-0.3
Female	0.9	1.5	1.5	2.1	2.6	3.1	2.5	3.1	2.7	2.6	2.6	2.3	2.3	2.3	2.3	2.1	2.2	1.8	1.7	1.7	1.3	1.2	-0.1
<b>College Plans</b>																							
None or under 4 years	3.2	4.8	5.4	6.6	7.0	7.9	7.5	9.4	8.1	7.5	7.0	7.2	7.1	6.8	6.1	7.1	6.5	6.9	6.4	5.6	5.5	4.6	-1.0
Complete 4 years	0.8	1.0	1.1	1.5	2.0	2.2	2.2	2.3	2.0	2.0	2.0	1.8	1.6	1.5	1.8	1.5	1.5	1.3	1.2	1.3	1.1	0.9	-0.2
<b>Region</b>																							
Northeast	1.3	0.8	1.0	2.2	2.2	2.6	2.4	1.9	2.2	1.6	1.9	1.6	1.6	1.9	1.8	1.3	1.2	1.2	1.4	1.0	0.9	1.1	+0.2
Midwest	0.9	1.4	1.0	1.2	2.6	2.9	2.6	2.7	2.6	2.9	2.3	2.3	2.0	1.6	2.0	1.3	1.6	1.9	1.8	2.0	1.3	0.6	-0.7
South	1.1	1.7	2.1	2.5	2.4	2.7	2.6	3.8	3.1	2.2	3.2	2.6	2.5	2.1	2.4	2.9	2.3	2.2	1.2	1.6	1.3	1.4	+0.1
West	1.5	2.0	2.7	2.3	3.3	3.7	3.7	3.3	2.7	3.7	2.4	2.4	2.3	2.4	2.4	1.9	2.2	1.6	2.1	1.7	2.1	1.4	-0.7
<b>Population Density</b>																							
Large MSA	1.1	1.4	1.3	1.9	2.4	2.8	2.4	2.3	2.1	2.3	2.1	2.0	1.7	2.2	2.2	1.9	1.9	2.0	1.1	1.4	1.5	1.3	-0.2
Other MSA	1.1	1.7	2.2	2.5	2.8	3.2	2.9	3.3	2.8	2.5	2.8	2.3	2.2	2.1	2.2	2.0	2.1	1.7	1.9	1.8	1.5	1.2	-0.3
Non-MSA	1.2	1.3	1.2	1.4	2.4	2.7	3.0	3.4	3.2	3.1	2.5	2.6	2.7	1.7	2.2	2.2	1.8	1.7	1.4	1.5	1.2	0.9	-0.3
<b>Parental Education<sup>a</sup></b>																							
1.0–2.0 (Low)	2.4	3.2	2.9	3.5	4.9	3.9	4.7	6.3	5.6	5.3	4.4	3.7	4.1	3.3	4.2	4.4	3.8	3.6	3.9	3.3	2.6	2.6	0.0
2.5–3.0	1.4	1.6	2.0	2.3	2.4	3.3	3.0	3.3	3.1	2.9	2.8	2.8	2.4	2.5	2.9	2.2	2.2	2.3	1.8	2.0	2.1	1.6	-0.6
3.5–4.0	0.7	1.2	1.8	2.1	2.8	3.3	2.8	3.1	2.8	2.5	2.4	2.2	2.2	2.0	2.5	2.0	1.8	1.8	1.5	1.6	1.6	1.2	-0.4
4.5–5.0	0.7	1.0	1.0	1.6	1.9	2.7	2.6	2.2	1.7	1.8	2.1	2.0	1.5	1.8	1.5	1.4	1.4	1.2	0.8	1.2	0.9	0.5	-0.4
5.5–6.0 (High)	1.2	1.5	1.1	1.9	2.5	2.5	2.3	2.5	2.5	2.2	1.6	1.5	2.0	1.2	1.2	1.5	1.3	1.4	1.5	1.2	0.8	0.7	-0.1
<b>Race/Ethnicity (2-year average)<sup>b</sup></b>																							
White	—	1.2	1.3	1.6	2.3	2.8	3.0	2.8	2.6	2.5	2.5	2.4	2.2	1.9	1.8	1.9	1.7	1.6	1.5	1.4	1.3	1.0	-0.2
African American	—	0.7	0.7	0.7	0.6	0.6	0.5	0.7	0.8	0.8	0.8	0.8	0.9	1.0	1.0	0.9	0.9	0.8	0.8	0.7	0.5	0.6	+0.1
Hispanic	—	3.1	4.0	4.5	4.7	4.8	4.3	5.2	5.9	4.7	4.2	4.1	3.8	3.6	3.6	3.5	3.8	3.5	2.8	2.8	2.9	2.6	-0.4

Source. The Monitoring the Future study, the University of Michigan.

Notes. Level of significance of difference between the two most recent classes: s = .05, ss = .01, sss = .001. '—' indicates data not available. Any apparent inconsistency between the change estimate and the prevalence estimates for the two most recent years is due to rounding. See Table S1 for the number of subgroup cases. See appendix B for definition of variables in table.

<sup>a</sup>Parental education is an average score of mother's education and father's education. See appendix B for details.

<sup>b</sup>To derive percentages for each racial subgroup, data for the specified year and the previous year have been combined to increase subgroup sample sizes and thus provide more stable estimates. See appendix B for details on how race/ethnicity is defined.



**TABLE 37**  
**COCAINE**  
**Trends in Annual Prevalence of Use by Subgroups in Grade 10**

	Percentage who used in last 12 months																					2011– 2012 change	
	1991	1992	1993	1994	1995	1996	1997	1998	1999	2000	2001	2002	2003	2004	2005	2006	2007	2008	2009	2010	2011	2012	
Approximate weighted N =	14,800	14,800	15,300	15,800	17,000	15,600	15,500	15,000	13,600	14,300	14,000	14,300	15,800	16,400	16,200	16,200	16,100	15,100	15,900	15,200	14,900	15,000	
<b>Total</b>	2.2	1.9	2.1	2.8	3.5	4.2	4.7	4.7	4.9	4.4	3.6	4.0	3.3	3.7	3.5	3.2	3.4	3.0	2.7	2.2	1.9	2.0	+0.1
<b>Gender</b>																							
Male	2.2	2.0	2.5	3.1	3.5	4.5	4.7	4.9	5.2	4.7	3.8	4.2	3.3	3.9	3.6	3.2	3.6	3.0	2.8	2.7	2.3	2.3	0.0
Female	2.2	1.7	1.6	2.5	3.3	4.0	4.6	4.4	4.6	4.1	3.2	3.9	3.2	3.4	3.3	3.1	3.3	2.8	2.4	1.6	1.4	1.6	+0.2
<b>College Plans</b>																							
None or under 4 years	4.7	4.0	5.1	6.6	7.2	10.0	10.4	10.7	11.6	9.7	9.1	10.1	8.3	9.4	8.8	9.0	8.6	8.7	8.5	7.2	5.5	6.8	+1.2
Complete 4 years	1.7	1.4	1.4	2.0	2.8	3.2	3.7	3.6	3.8	3.5	2.7	3.1	2.4	2.9	2.8	2.4	2.8	2.2	2.0	1.6	1.5	1.5	0.0
<b>Region</b>																							
Northeast	1.5	1.0	2.0	2.4	2.5	3.0	3.0	4.9	4.6	3.1	2.3	2.4	3.1	3.4	3.6	2.5	2.9	2.0	2.4	2.0	2.0	1.3	-0.7
Midwest	1.7	1.7	1.4	2.2	2.9	4.1	4.0	3.7	4.4	4.6	3.4	3.6	2.7	3.2	3.4	3.2	3.6	2.5	2.4	1.8	1.3	1.4	+0.1
South	2.0	1.8	1.9	2.6	3.5	4.2	5.4	4.3	5.2	4.2	3.8	3.8	3.5	3.5	2.9	3.2	3.5	3.5	2.4	1.9	1.9	2.2	+0.4
West	3.6	3.2	3.7	4.7	5.3	5.9	6.4	6.4	5.3	5.7	4.9	6.5	3.7	4.8	4.4	3.8	3.6	3.3	3.6	3.3	2.4	2.7	+0.3
<b>Population Density</b>																							
Large MSA	1.9	1.6	1.6	2.3	3.4	3.8	4.5	4.3	4.1	4.3	3.2	3.6	2.5	3.3	3.3	2.8	3.3	2.8	2.4	2.1	1.9	2.1	+0.2
Other MSA	2.7	2.1	2.3	3.1	3.5	4.7	4.3	4.7	5.1	4.2	3.7	4.4	3.2	3.8	3.4	3.2	3.4	3.3	3.1	2.3	2.0	1.7	-0.2
Non-MSA	1.6	1.7	2.1	2.7	3.6	3.7	5.7	5.2	5.4	4.7	3.8	3.8	4.6	3.9	3.8	3.8	3.7	2.4	2.2	2.1	1.6	2.2	+0.6
<b>Parental Education <sup>a</sup></b>																							
1.0–2.0 (Low)	3.3	3.5	3.2	3.8	5.3	7.4	6.3	8.1	8.2	7.7	5.6	7.9	7.0	6.5	5.3	6.5	6.4	6.8	6.0	4.4	3.4	5.3	+1.9
2.5–3.0	2.4	1.7	2.2	2.9	4.3	4.5	5.0	5.5	5.9	5.4	5.2	4.8	3.9	4.2	4.6	4.1	3.9	3.5	3.3	2.5	2.0	2.3	+0.3
3.5–4.0	2.4	2.1	2.5	3.2	3.7	4.3	5.4	4.4	4.7	4.4	2.9	3.8	3.4	4.0	3.4	2.9	3.5	2.7	2.7	1.9	1.9	1.6	-0.4
4.5–5.0	1.6	1.4	1.6	2.1	2.6	3.4	3.7	3.5	3.9	3.2	2.7	2.4	2.2	3.0	2.8	2.0	2.5	2.2	1.6	1.8	1.4	1.5	0.0
5.5–6.0 (High)	1.9	1.5	1.1	1.9	1.9	3.4	3.3	3.2	3.9	2.9	2.0	3.2	1.6	1.8	2.4	3.0	2.5	1.6	2.0	1.4	1.3	1.2	-0.1
<b>Race/Ethnicity (2-year average) <sup>b</sup></b>																							
White	—	2.1	2.0	2.2	3.0	3.8	4.4	4.7	4.9	4.7	3.9	3.9	3.9	3.7	3.7	3.5	3.5	3.2	2.6	2.1	1.7	1.6	-0.1
African American	—	0.6	0.6	1.0	0.9	0.7	0.8	1.0	0.9	0.6	0.8	1.0	0.9	0.8	1.0	1.0	0.8	0.8	0.9	0.9	0.7	1.3	+0.6
Hispanic	—	3.7	3.7	4.9	5.5	7.0	8.5	8.3	8.2	8.0	6.6	6.0	6.1	5.8	6.4	5.9	4.9	5.2	5.2	4.6	4.1	3.8	-0.4

Source. The Monitoring the Future study, the University of Michigan.

Notes. Level of significance of difference between the two most recent classes: s = .05, ss = .01, sss = .001. '—' indicates data not available. Any apparent inconsistency between the change estimate and the prevalence estimates for the two most recent years is due to rounding. See Table S2 for the number of subgroup cases. See appendix B for definition of variables in table.

<sup>a</sup>Parental education is an average score of mother's education and father's education. See appendix B for details.

<sup>b</sup>To derive percentages for each racial subgroup, data for the specified year and the previous year have been combined to increase subgroup sample sizes and thus provide more stable estimates. See appendix B for details on how race/ethnicity is defined.

**TABLE 38**  
**COCAINE**  
**Trends in Annual Prevalence of Use by Subgroups in Grade 12**

	Percentage who used in last 12 months																			→ (Years cont.)
<i>Approximate weighted N =</i>	<u>1975</u>	<u>1976</u>	<u>1977</u>	<u>1978</u>	<u>1979</u>	<u>1980</u>	<u>1981</u>	<u>1982</u>	<u>1983</u>	<u>1984</u>	<u>1985</u>	<u>1986</u>	<u>1987</u>	<u>1988</u>	<u>1989</u>	<u>1990</u>	<u>1991</u>	<u>1992</u>	<u>1993</u>	
<b>Total</b>	5.6	6.0	7.2	9.0	12.0	12.3	12.4	11.5	11.4	11.6	13.1	12.7	10.3	7.9	6.5	5.3	3.5	3.1	3.3	
<b>Gender</b>																				
Male	7.5	7.5	9.3	11.4	14.6	14.8	13.8	13.1	13.2	13.8	14.8	14.3	11.3	9.1	8.1	6.6	4.1	3.7	4.0	
Female	3.9	4.4	4.9	6.5	9.3	9.8	10.4	9.6	9.3	9.1	11.2	10.9	9.2	6.5	4.9	3.8	2.6	2.4	2.3	
<b>College Plans</b>																				
None or under 4 years	—	6.6	8.1	9.5	13.7	13.2	12.4	12.5	12.2	13.2	14.7	15.7	12.4	9.7	9.3	7.8	4.9	5.1	4.5	
Complete 4 years	—	5.0	5.5	7.7	9.5	10.8	11.5	9.9	9.9	9.7	11.4	10.4	9.0	6.7	5.3	4.1	2.8	2.4	2.8	
<b>Region</b>																				
Northeast	5.3	6.6	7.9	11.8	13.8	14.2	16.8	16.9	15.2	19.5	20.8	17.9	13.3	9.1	7.3	6.5	3.8	2.8	3.1	
Midwest	5.1	5.5	6.3	8.5	10.5	10.9	9.4	9.0	8.0	5.8	8.2	10.1	7.5	6.1	5.3	4.1	3.2	2.5	2.4	
South	5.4	5.1	6.0	6.8	8.5	7.8	6.8	6.3	7.7	7.7	7.5	7.1	7.0	6.2	6.0	4.8	3.0	3.2	3.1	
West	7.8	7.9	10.2	10.7	18.6	20.6	22.1	17.9	19.2	19.3	19.7	20.0	16.4	12.1	8.5	6.6	4.4	4.3	4.9	
<b>Population Density</b>																				
Large MSA	7.3	8.6	8.6	12.3	16.6	18.7	17.5	17.2	16.9	16.8	18.8	18.8	12.9	9.3	6.4	5.6	4.1	3.6	2.7	
Other MSA	5.9	5.8	7.3	8.9	11.7	11.3	11.5	10.1	11.2	11.0	12.4	12.0	10.1	8.5	7.1	5.4	3.7	3.3	3.9	
Non-MSA	4.3	4.3	5.8	6.4	8.9	8.9	9.4	8.5	7.3	8.3	9.2	9.0	8.1	5.3	5.4	4.8	2.5	2.4	2.7	
<b>Parental Education <sup>a</sup></b>																				
1.0–2.0 (Low)	4.5	5.3	5.5	6.3	8.4	9.0	8.3	7.6	9.0	9.4	12.0	10.5	8.7	7.6	6.7	4.7	3.5	3.9	3.5	
2.5–3.0	4.6	6.1	6.8	8.7	11.1	11.2	10.5	11.0	9.8	10.9	12.7	12.9	9.9	7.4	6.4	5.6	3.8	3.3	3.0	
3.5–4.0	4.5	5.9	7.2	9.0	13.2	13.3	13.3	12.5	11.7	12.2	14.0	13.6	11.2	7.2	6.4	5.6	3.7	3.0	3.8	
4.5–5.0	6.3	7.6	8.1	10.4	14.0	13.6	14.9	13.6	13.1	12.2	13.7	12.2	10.0	8.7	7.1	4.4	3.1	2.9	3.0	
5.5–6.0 (High)	5.2	7.1	9.5	11.6	15.2	16.3	16.2	13.8	15.1	13.4	11.9	12.5	10.8	8.1	5.8	5.5	2.4	2.6	2.4	
<b>Race/Ethnicity (2-year average) <sup>b</sup></b>																				
White	—	—	6.5	8.3	10.9	12.8	13.0	12.6	11.8	11.9	13.0	13.5	12.0	9.6	7.6	6.3	4.6	3.3	3.1	
African American	—	—	4.8	4.6	4.6	5.2	4.8	5.2	7.2	6.3	5.3	5.8	4.8	3.8	2.9	1.7	1.5	1.2	0.8	
Hispanic	—	—	7.2	7.5	8.9	11.2	12.4	12.1	11.4	13.3	16.3	16.7	14.0	9.9	7.8	7.4	6.1	5.2	5.8	

(Table continued on next page.)

**TABLE 38 (cont.)**  
**COCAINE**  
**Trends in Annual Prevalence of Use by Subgroups in Grade 12**

	Percentage who used in last 12 months																			2011– 2012 change	
	1994	1995	1996	1997	1998	1999	2000	2001	2002	2003	2004	2005	2006	2007	2008	2009	2010	2011	2012		
<i>Approximate weighted N =</i>	15,400	15,400	14,300	15,400	15,200	13,600	12,800	12,800	12,900	14,600	14,600	14,700	14,200	14,500	14,000	13,700	14,400	14,100	13,700		
<b>Total</b>	3.6	4.0	4.9	5.5	5.7	6.2	5.0	4.8	5.0	4.8	5.3	5.1	5.7	5.2	4.4	3.4	2.9	2.9	2.7	-0.1	
<b>Gender</b>																					
Male	4.5	4.8	6.0	6.6	6.8	7.3	5.8	5.4	5.9	5.9	6.5	5.8	6.0	5.9	5.2	4.1	4.0	3.6	3.3	-0.3	
Female	2.8	3.1	3.5	4.2	4.5	5.0	3.9	4.1	4.0	3.7	4.1	4.2	5.2	4.4	3.5	2.7	1.9	2.1	2.0	-0.1	
<b>College Plans</b>																					
None or under 4 years	5.3	5.6	7.5	8.1	9.7	9.1	7.1	8.2	8.6	6.0	8.3	7.5	8.1	8.8	7.4	5.4	5.2	5.4	4.2	-1.3	
Complete 4 years	3.0	3.4	4.0	4.4	4.5	5.4	4.2	3.7	3.9	4.2	4.3	4.4	5.1	4.4	3.6	2.8	2.4	2.3	2.3	0.0	
<b>Region</b>																					
Northeast	3.1	3.8	5.5	6.6	5.9	4.3	4.1	4.8	5.0	5.2	5.0	4.7	6.7	6.0	4.5	2.8	3.3	2.8	2.1	-0.7	
Midwest	3.7	3.4	3.8	4.7	5.8	6.2	4.8	5.7	5.2	3.9	4.2	5.0	4.2	5.0	3.2	3.6	2.4	2.9	2.2	-0.7	
South	3.4	3.6	4.6	4.8	5.8	6.9	4.7	3.9	5.0	4.7	5.4	5.3	6.4	5.2	4.8	3.2	2.5	2.6	2.5	-0.1	
West	4.5	5.8	6.1	6.8	5.4	6.9	6.3	5.0	4.6	5.8	7.0	5.0	5.5	4.8	4.9	3.9	4.0	3.3	4.1	+0.8	
<b>Population Density</b>																					
Large MSA	3.3	4.4	4.8	4.7	5.4	5.0	4.1	4.3	4.1	3.8	4.7	5.2	7.4	5.0	4.4	3.4	3.3	2.9	2.9	-0.1	
Other MSA	4.1	3.9	4.9	5.6	5.8	6.6	4.9	5.0	5.4	5.7	5.8	5.2	4.8	5.4	4.3	3.3	3.1	2.9	2.9	+0.1	
Non-MSA	3.2	3.9	4.9	6.0	6.0	6.9	6.1	5.2	5.3	4.6	5.0	4.7	4.9	5.3	4.5	3.6	1.9	2.7	2.1	-0.6	
<b>Parental Education <sup>a</sup></b>																					
1.0–2.0 (Low)	4.1	4.8	5.3	6.5	6.9	9.0	6.2	5.7	6.6	4.8	7.3	4.3	6.1	6.2	4.7	4.1	3.2	4.2	3.0	-1.2	
2.5–3.0	4.0	3.9	5.0	5.5	6.3	6.0	4.6	6.0	5.3	4.1	5.2	6.6	6.3	5.9	4.0	3.6	3.2	2.6	3.1	+0.5	
3.5–4.0	3.8	4.2	5.0	5.6	6.0	6.8	5.0	4.8	5.3	5.2	5.3	5.2	5.7	5.5	4.9	3.4	3.0	3.0	2.6	-0.4	
4.5–5.0	3.1	3.7	4.8	5.2	5.0	5.4	5.3	4.4	4.2	4.7	5.2	4.3	5.1	4.9	4.0	3.2	2.5	2.3	2.6	+0.3	
5.5–6.0 (High)	3.3	3.4	4.3	4.4	4.4	5.2	3.9	2.6	4.3	4.4	4.3	4.1	5.7	4.0	4.1	2.5	2.4	3.0	2.4	-0.6	
<b>Race/Ethnicity (2-year average) <sup>b</sup></b>																					
White	3.5	4.0	4.5	5.5	6.3	6.7	6.2	5.5	5.7	5.6	5.6	5.6	5.8	6.1	5.6	4.4	3.4	3.1	3.1	0.0	
African American	0.9	1.0	0.8	0.9	0.9	0.9	1.0	1.0	0.9	1.1	1.2	1.2	1.6	1.3	0.8	0.7	0.9	1.1	0.9	-0.2	
Hispanic	5.4	5.5	7.3	7.6	6.7	7.5	7.6	6.1	5.5	4.9	5.5	6.2	6.5	6.0	4.7	4.0	3.5	3.3	3.4	+0.1	

Source. The Monitoring the Future study, the University of Michigan.

Notes. Level of significance of difference between the two most recent classes: s = .05, ss = .01, sss = .001. '—' indicates data not available. Any apparent inconsistency between the change estimate and the prevalence estimates for the two most recent years is due to rounding. See Table S3 for the number of subgroup cases. See appendix B for definition of variables in table.

<sup>a</sup>Parental education is an average score of mother's education and father's education. See appendix B for details.

<sup>b</sup>To derive percentages for each racial subgroup, data for the specified year and the previous year have been combined to increase subgroup sample sizes and thus provide more stable estimates. See appendix B for details on how race/ethnicity is defined.

**TABLE 39**  
**CRACK**  
**Trends in Annual Prevalence of Use by Subgroups in Grade 8**

	Percentage who used in last 12 months																					2011– 2012 change	
	1991	1992	1993	1994	1995	1996	1997	1998	1999	2000	2001	2002	2003	2004	2005	2006	2007	2008	2009	2010	2011		2012
<i>Approximate weighted N =</i>	17,500	18,600	18,300	17,300	17,500	17,800	18,600	18,100	16,700	16,700	16,200	15,100	16,500	17,000	16,800	16,500	16,100	15,700	15,000	15,300	16,000	15,100	
<b>Total</b>	0.7	0.9	1.0	1.3	1.6	1.8	1.7	2.1	1.8	1.8	1.7	1.6	1.6	1.3	1.4	1.3	1.3	1.1	1.1	1.0	0.9	0.6	-0.3 s
<b>Gender</b>																							
Male	0.8	0.9	1.1	1.3	1.5	1.7	1.8	2.1	1.8	1.7	1.6	1.6	1.3	1.1	1.3	1.2	1.2	1.0	0.9	0.9	0.8	0.6	-0.2
Female	0.5	0.9	0.9	1.2	1.6	1.9	1.5	2.1	1.8	1.8	1.8	1.6	1.7	1.5	1.5	1.3	1.5	1.2	1.2	1.1	1.0	0.7	-0.3
<b>College Plans</b>																							
None or under 4 years	2.0	2.9	3.4	4.6	4.2	4.9	4.7	7.5	5.3	5.2	4.4	5.7	5.8	4.9	3.3	4.4	4.1	4.3	4.8	3.2	3.5	2.8	-0.7
Complete 4 years	0.4	0.6	0.6	0.8	1.3	1.3	1.3	1.5	1.4	1.4	1.4	1.2	1.1	1.0	1.2	1.0	1.1	0.8	0.8	0.8	0.7	0.5	-0.2 s
<b>Region</b>																							
Northeast	0.5	0.4	0.4	1.4	1.4	1.7	1.6	1.2	1.5	1.2	1.2	1.2	1.3	1.2	0.9	0.9	0.8	0.8	1.0	0.8	0.5	0.8	+0.2
Midwest	0.6	1.0	0.8	0.9	1.4	1.9	1.6	1.9	1.9	1.9	1.7	1.5	1.3	1.2	1.4	0.7	1.1	1.2	1.2	1.1	0.9	0.4	-0.5 s
South	0.7	1.0	1.2	1.6	1.4	1.7	1.4	2.5	1.9	1.4	2.0	1.7	1.8	1.3	1.5	1.8	1.5	1.2	0.7	0.9	0.9	0.7	-0.1
West	0.8	1.3	1.4	1.3	2.3	2.1	2.3	2.6	1.8	2.9	1.7	2.0	1.8	1.8	1.6	1.3	1.8	1.2	1.7	1.2	1.3	0.6	-0.7 s
<b>Population Density</b>																							
Large MSA	0.5	0.8	0.7	1.3	1.5	1.8	1.5	1.6	1.2	1.6	1.4	1.5	1.2	1.5	1.5	1.3	1.1	1.4	0.8	1.0	1.0	0.8	-0.2
Other MSA	0.7	1.1	1.2	1.5	1.7	2.0	1.8	2.2	2.0	1.8	1.8	1.6	1.7	1.3	1.3	1.1	1.6	1.0	1.3	1.1	0.9	0.6	-0.2
Non-MSA	0.8	0.8	0.9	1.0	1.4	1.7	1.7	2.6	2.1	2.0	1.8	1.8	1.7	1.2	1.4	1.6	1.2	1.0	0.9	0.8	0.9	0.4	-0.5 s
<b>Parental Education <sup>a</sup></b>																							
1.0–2.0 (Low)	1.7	2.2	1.8	2.8	3.0	2.7	3.0	5.0	3.6	3.7	3.2	3.1	3.3	2.2	3.1	3.0	2.9	2.8	3.3	1.8	2.0	1.6	-0.3
2.5–3.0	0.7	0.8	1.0	1.4	1.2	2.1	2.0	2.2	2.0	2.1	1.8	2.1	1.7	1.7	1.8	1.5	1.4	1.6	0.9	1.1	1.4	0.8	-0.6
3.5–4.0	0.4	0.7	1.2	0.9	1.7	2.0	1.4	2.1	2.0	1.8	1.3	1.4	1.6	1.3	1.6	1.2	1.3	0.8	1.0	0.9	0.9	0.7	-0.1
4.5–5.0	0.4	0.6	0.5	1.1	1.3	1.5	1.5	1.6	1.0	1.0	1.5	1.2	1.0	1.1	0.9	0.9	0.9	0.7	0.6	0.8	0.6	0.2	-0.4 s
5.5–6.0 (High)	0.8	1.0	0.6	1.4	1.6	1.5	1.5	1.6	1.9	1.8	1.3	1.3	1.3	1.0	0.6	1.0	1.0	0.9	1.1	0.9	0.5	0.3	-0.2
<b>Race/Ethnicity (2-year average) <sup>b</sup></b>																							
White	—	0.7	0.8	1.0	1.4	1.7	1.7	1.7	1.8	1.7	1.7	1.5	1.5	1.3	1.2	1.1	1.0	1.0	0.8	0.8	0.7	0.6	-0.2
African American	—	0.4	0.4	0.5	0.5	0.4	0.4	0.5	0.5	0.4	0.5	0.6	0.7	0.8	0.8	0.6	0.6	0.5	0.7	0.6	0.5	0.5	+0.1
Hispanic	—	1.9	2.0	2.1	2.7	3.0	2.8	3.6	3.9	2.9	2.6	2.7	2.8	2.6	2.5	2.6	2.7	2.5	2.2	2.1	2.1	1.7	-0.4

Source. The Monitoring the Future study, the University of Michigan.

Notes. Level of significance of difference between the two most recent classes: s = .05, ss = .01, sss = .001. '—' indicates data not available. Any apparent inconsistency between the change estimate and the prevalence estimates for the two most recent years is due to rounding. See Table S1 for the number of subgroup cases. See appendix B for definition of variables in table.

<sup>a</sup>Parental education is an average score of mother's education and father's education. See appendix B for details.

<sup>b</sup>To derive percentages for each racial subgroup, data for the specified year and the previous year have been combined to increase subgroup sample sizes and thus provide more stable estimates. See appendix B for details on how race/ethnicity is defined.

**TABLE 40**  
**CRACK**  
**Trends in Annual Prevalence of Use by Subgroups in Grade 10**

	Percentage who used in last 12 months																					2011– 2012 change	
	1991	1992	1993	1994	1995	1996	1997	1998	1999	2000	2001	2002	2003	2004	2005	2006	2007	2008	2009	2010	2011	2012	
Approximate weighted N =	14,800	14,800	15,300	15,800	17,000	15,600	15,500	15,000	13,600	14,300	14,000	14,300	15,800	16,400	16,200	16,200	16,100	15,100	15,900	15,200	14,900	15,000	
<b>Total</b>	0.9	0.9	1.1	1.4	1.8	2.1	2.2	2.5	2.4	2.2	1.8	2.3	1.6	1.7	1.7	1.3	1.3	1.3	1.2	1.0	0.9	0.8	-0.2
<b>Gender</b>																							
Male	0.9	0.9	1.3	1.6	1.9	2.1	2.3	2.7	2.5	2.3	1.9	2.5	1.6	1.8	1.6	1.3	1.5	1.3	1.1	1.0	1.0	0.9	-0.1
Female	0.8	0.9	0.7	1.0	1.6	2.1	2.2	2.2	2.3	2.1	1.7	2.2	1.6	1.5	1.7	1.2	1.1	1.2	1.2	0.9	0.8	0.6	-0.2
<b>College Plans</b>																							
None or under 4 years	2.4	2.1	2.7	3.4	3.7	5.0	4.9	6.0	5.5	5.2	4.7	5.6	4.5	4.6	4.8	3.7	3.8	3.9	4.1	3.4	2.5	3.5	+1.0
Complete 4 years	0.6	0.6	0.7	0.9	1.5	1.5	1.8	1.9	1.8	1.7	1.4	1.8	1.1	1.2	1.3	1.0	1.0	0.9	0.9	0.7	0.7	0.5	-0.3 ss
<b>Region</b>																							
Northeast	0.5	0.4	1.1	1.4	1.1	1.4	1.5	2.6	2.5	1.7	1.0	1.4	1.3	1.4	1.8	0.9	1.1	1.0	1.2	1.0	1.1	0.5	-0.5
Midwest	0.9	0.9	0.8	1.0	1.5	2.2	2.1	2.1	2.1	1.8	1.8	2.2	1.4	1.5	1.4	1.3	1.1	1.1	1.4	0.9	0.6	0.7	+0.1
South	1.0	0.8	0.9	1.3	1.9	2.0	2.0	1.9	2.0	1.9	1.7	1.7	1.7	1.4	1.3	1.2	1.4	1.1	0.8	0.9	0.8	0.6	-0.3
West	1.1	1.4	1.7	1.9	2.8	2.8	3.8	3.9	3.2	3.8	3.3	4.4	2.0	2.6	2.5	1.7	1.6	1.8	1.5	1.4	1.3	1.3	0.0
<b>Population Density</b>																							
Large MSA	0.9	0.8	0.7	0.9	1.9	1.7	2.3	2.2	2.2	2.4	1.9	2.2	1.2	1.5	1.8	1.3	1.3	1.1	0.8	1.0	0.9	1.0	+0.1
Other MSA	0.9	0.9	1.1	1.5	1.6	2.4	1.7	2.4	2.3	2.0	1.8	2.5	1.7	1.8	1.5	1.1	1.3	1.4	1.5	1.0	1.0	0.5	-0.5 ss
Non-MSA	0.9	0.9	1.2	1.6	2.3	1.9	3.3	3.1	2.8	2.5	1.8	2.2	2.1	1.7	1.9	1.6	1.3	1.2	1.0	1.2	0.8	0.9	+0.1
<b>Parental Education<sup>a</sup></b>																							
1.0–2.0 (Low)	1.3	1.7	1.8	1.9	3.0	3.9	3.4	4.5	3.4	4.8	3.0	3.9	2.9	3.5	2.6	3.9	3.8	3.3	2.5	2.5	1.6	1.9	+0.3
2.5–3.0	1.0	0.8	1.0	1.1	2.4	2.5	2.4	3.1	2.9	2.9	2.5	2.6	1.8	1.9	2.5	1.6	1.6	1.3	1.6	0.9	0.9	1.0	+0.1
3.5–4.0	0.9	1.0	1.4	1.5	1.7	1.9	2.6	2.0	2.5	2.2	1.4	2.2	1.6	1.6	1.4	1.0	0.9	1.1	1.3	0.8	0.9	0.5	-0.4
4.5–5.0	0.7	0.6	0.7	1.0	1.3	1.4	1.8	2.0	1.9	1.1	1.6	1.4	1.3	1.4	1.3	0.8	0.9	1.0	0.7	0.8	0.6	0.6	-0.1
5.5–6.0 (High)	0.7	0.9	0.5	1.1	1.1	1.8	1.2	1.8	1.8	1.4	1.2	2.2	0.8	0.8	1.0	1.0	0.7	0.7	0.6	0.9	0.8	0.4	-0.4
<b>Race/Ethnicity (2-year average)<sup>b</sup></b>																							
White	—	0.9	0.9	1.1	1.5	1.9	2.2	2.3	2.4	2.2	1.8	2.0	2.0	1.6	1.5	1.4	1.2	1.1	1.0	0.9	0.7	0.6	-0.1
African American	—	0.3	0.4	0.8	0.6	0.4	0.4	0.5	0.5	0.5	0.7	0.8	0.6	0.4	0.6	0.6	0.5	0.5	0.5	0.6	0.7	0.6	-0.1
Hispanic	—	1.5	1.7	1.9	2.5	3.7	3.7	4.1	4.4	4.0	3.7	3.6	3.5	3.1	3.6	3.1	2.3	2.4	2.5	2.0	1.9	2.0	+0.1

Source. The Monitoring the Future study, the University of Michigan.

Notes. Level of significance of difference between the two most recent classes: s = .05, ss = .01, sss = .001. '—' indicates data not available. Any apparent inconsistency between the change estimate and the prevalence estimates for the two most recent years is due to rounding. See Table S2 for the number of subgroup cases. See appendix B for definition of variables in table.

<sup>a</sup>Parental education is an average score of mother's education and father's education. See appendix B for details.

<sup>b</sup>To derive percentages for each racial subgroup, data for the specified year and the previous year have been combined to increase subgroup sample sizes and thus provide more stable estimates. See appendix B for details on how race/ethnicity is defined.

**TABLE 41**  
**CRACK**  
**Trends in Annual Prevalence of Use by Subgroups in Grade 12**

	Percentage who used in last 12 months																			→ (Years cont.)
	1975	1976	1977	1978	1979	1980	1981	1982	1983	1984	1985	1986	1987	1988	1989	1990	1991	1992	1993	
<i>Approximate weighted N =</i>	—	—	—	—	—	—	—	—	—	—	—	15,200	16,300	16,300	16,700	15,200	15,000	15,800	16,300	
<b>Total</b>	—	—	—	—	—	—	—	—	—	—	—	4.1	3.9	3.1	3.1	1.9	1.5	1.5	1.5	
<b>Gender</b>																				
Male	—	—	—	—	—	—	—	—	—	—	—	4.2	4.6	4.0	4.3	2.3	1.8	1.7	1.9	
Female	—	—	—	—	—	—	—	—	—	—	—	3.6	3.0	2.0	1.8	1.4	1.0	1.0	1.1	
<b>College Plans</b>																				
None or under 4 years	—	—	—	—	—	—	—	—	—	—	—	5.2	5.1	4.1	3.8	3.5	2.3	2.6	2.7	
Complete 4 years	—	—	—	—	—	—	—	—	—	—	—	2.8	2.7	2.3	2.7	1.2	1.1	1.0	1.2	
<b>Region</b>																				
Northeast	—	—	—	—	—	—	—	—	—	—	—	6.0	4.0	2.3	3.3	2.0	1.3	1.3	1.2	
Midwest	—	—	—	—	—	—	—	—	—	—	—	3.1	3.5	2.4	2.2	1.6	1.5	1.4	1.3	
South	—	—	—	—	—	—	—	—	—	—	—	1.6	2.8	2.6	3.3	1.8	1.2	1.2	1.5	
West	—	—	—	—	—	—	—	—	—	—	—	7.5	6.1	5.6	3.8	2.7	1.8	2.1	2.1	
<b>Population Density</b>																				
Large MSA	—	—	—	—	—	—	—	—	—	—	—	5.9	4.7	3.9	3.4	1.6	1.2	1.3	1.3	
Other MSA	—	—	—	—	—	—	—	—	—	—	—	3.5	3.5	3.2	3.3	2.0	1.7	1.6	1.8	
Non-MSA	—	—	—	—	—	—	—	—	—	—	—	3.5	3.7	2.0	2.2	2.0	1.2	1.3	1.4	
<b>Parental Education <sup>a</sup></b>																				
1.0–2.0 (Low)	—	—	—	—	—	—	—	—	—	—	—	1.2	3.6	3.3	3.1	2.2	1.6	1.9	2.6	
2.5–3.0	—	—	—	—	—	—	—	—	—	—	—	5.3	4.2	2.6	3.1	2.2	1.5	1.9	1.6	
3.5–4.0	—	—	—	—	—	—	—	—	—	—	—	4.0	4.0	3.4	2.8	1.8	1.7	1.3	1.5	
4.5–5.0	—	—	—	—	—	—	—	—	—	—	—	2.9	3.4	3.1	2.6	1.1	0.9	1.0	1.4	
5.5–6.0 (High)	—	—	—	—	—	—	—	—	—	—	—	3.7	2.4	2.1	3.7	1.8	1.1	0.8	1.0	
<b>Race/Ethnicity (2-year average) <sup>b</sup></b>																				
White	—	—	—	—	—	—	—	—	—	—	—	—	3.8	3.4	3.1	2.1	1.6	1.3	1.3	
African American	—	—	—	—	—	—	—	—	—	—	—	—	1.9	2.5	2.0	1.3	1.0	0.6	0.6	
Hispanic	—	—	—	—	—	—	—	—	—	—	—	—	5.5	3.7	3.2	4.2	3.4	2.7	2.5	

(Table continued on next page.)

**TABLE 41 (cont.)**  
**CRACK**  
**Trends in Annual Prevalence of Use by Subgroups in Grade 12**

	Percentage who used in last 12 months																			2011– 2012 change
<i>Approximate weighted N =</i>	1994	1995	1996	1997	1998	1999	2000	2001	2002	2003	2004	2005	2006	2007	2008	2009	2010	2011	2012	
Total	15,400	15,400	14,300	15,400	15,200	13,600	12,800	12,800	12,900	14,600	14,600	14,700	14,200	14,500	14,000	13,700	14,400	14,100	13,700	+0.2
<b>Gender</b>																				
Male	2.4	2.5	2.6	3.0	3.1	2.9	2.5	2.4	2.6	2.3	2.5	2.2	2.1	2.1	1.7	1.6	1.9	1.2	1.4	+0.2
Female	1.3	1.5	1.6	1.8	2.0	2.2	1.7	1.8	1.8	1.9	1.9	1.6	1.9	1.7	1.3	1.0	0.9	0.8	0.9	+0.1
<b>College Plans</b>																				
None or under 4 years	3.3	3.0	4.0	4.3	4.6	5.0	3.5	4.4	4.5	2.7	3.9	3.4	3.5	3.7	3.3	2.8	2.5	2.4	1.9	-0.5
Complete 4 years	1.4	1.7	1.6	1.7	1.9	1.9	1.7	1.5	1.7	1.8	1.7	1.6	1.7	1.5	1.1	0.9	1.2	0.7	1.0	+0.3 s
<b>Region</b>																				
Northeast	1.5	1.6	2.1	2.6	3.0	2.4	1.8	2.0	2.0	2.0	1.7	1.5	2.5	2.1	1.8	0.6	1.4	1.2	0.8	-0.4
Midwest	2.2	2.0	2.3	2.2	2.6	2.8	2.0	2.6	2.6	1.9	2.1	2.3	1.5	1.7	1.3	1.7	1.1	1.2	1.0	-0.2
South	1.6	1.7	1.7	1.8	2.0	2.3	1.8	1.2	1.9	2.0	2.2	1.8	2.1	2.2	1.6	1.2	1.4	0.8	1.1	+0.4
West	2.3	3.5	2.6	3.4	3.2	3.4	3.2	3.0	2.8	3.0	3.3	2.3	2.2	1.6	1.7	1.6	1.8	1.2	1.9	+0.7 s
<b>Population Density</b>																				
Large MSA	1.5	2.0	2.1	2.2	2.5	2.0	1.8	1.5	1.6	1.8	2.0	1.7	2.6	1.9	1.3	1.1	1.4	1.0	1.2	+0.3
Other MSA	2.1	2.1	1.9	2.3	2.4	2.5	2.1	2.2	2.4	2.3	2.2	1.8	1.7	1.9	1.6	1.3	1.6	1.1	1.3	+0.2
Non-MSA	1.9	2.1	2.5	2.8	2.9	3.6	2.8	2.8	2.8	2.4	2.8	2.5	2.0	2.0	1.6	1.6	1.0	0.9	1.0	+0.1
<b>Parental Education<sup>a</sup></b>																				
1.0–2.0 (Low)	2.7	3.4	3.4	3.6	3.9	3.2	2.8	3.8	4.8	2.5	3.3	2.3	3.6	3.6	2.1	2.2	2.5	2.3	1.9	-0.3
2.5–3.0	2.2	2.3	2.4	2.5	2.8	2.8	2.1	2.6	2.2	1.6	2.9	2.4	2.4	2.2	1.4	0.9	1.7	0.8	1.3	+0.5
3.5–4.0	1.8	1.7	2.2	2.0	2.4	3.0	2.2	1.8	2.3	2.3	1.9	2.0	2.0	1.9	1.6	1.4	1.4	1.2	1.0	-0.2
4.5–5.0	1.1	1.9	1.6	2.5	2.1	2.2	1.8	1.9	1.7	2.2	1.8	1.5	1.8	1.7	1.4	1.4	1.0	0.8	1.1	+0.4
5.5–6.0 (High)	1.8	1.5	1.6	1.8	2.1	1.6	2.2	1.2	1.5	1.9	1.7	1.5	1.2	1.0	1.3	0.6	0.8	0.8	1.1	+0.3
<b>Race/Ethnicity (2-year average)<sup>b</sup></b>																				
White	1.6	1.9	2.0	2.2	2.6	2.8	2.5	2.2	2.3	2.2	2.2	2.1	1.9	2.0	1.8	1.4	1.2	1.1	1.1	0.0
African American	0.9	1.0	0.7	0.5	0.3	0.4	0.5	0.5	0.7	1.2	1.3	0.9	1.0	1.0	0.9	0.9	0.7	0.7	0.7	0.0
Hispanic	2.4	3.1	4.1	4.2	3.9	3.5	3.4	3.1	3.1	2.9	3.0	3.1	3.1	2.7	2.0	1.6	1.8	1.9	1.7	-0.3

Source. The Monitoring the Future study, the University of Michigan.

Notes. Level of significance of difference between the two most recent classes: s = .05, ss = .01, sss = .001. '—' indicates data not available. Any apparent inconsistency between the change estimate and the prevalence estimates for the two most recent years is due to rounding. See Table S3 for the number of subgroup cases. See appendix B for definition of variables in table. Data based on one of five forms in 1986; N is one fifth of N indicated in Table S3. Data based on two forms in 1987–1989; N is two fifths of N indicated in 1987–1988 and two sixths of N indicated in 1989 in Table S3. Data based on six forms beginning in 1990.

<sup>a</sup>Parental education is an average score of mother's education and father's education. See appendix B for details.

<sup>b</sup>To derive percentages for each racial subgroup, data for the specified year and the previous year have been combined to increase subgroup sample sizes and thus provide more stable estimates. See appendix B for details on how race/ethnicity is defined.

**TABLE 42**  
**OTHER COCAINE**  
**Trends in Annual Prevalence of Use by Subgroups in Grade 8**

	Percentage who used in last 12 months																				2011– 2012 change		
	1991	1992	1993	1994	1995	1996	1997	1998	1999	2000	2001	2002	2003	2004	2005	2006	2007	2008	2009	2010		2011	2012
Approximate weighted N =	17,500	18,600	18,300	17,300	17,500	17,800	18,600	18,100	16,700	16,700	16,200	15,100	16,500	17,000	16,800	16,500	16,100	15,700	15,000	15,300	16,000	15,100	
<b>Total</b>	1.0	1.2	1.3	1.7	2.1	2.5	2.2	2.4	2.3	1.9	1.9	1.8	1.6	1.6	1.7	1.6	1.5	1.4	1.3	1.3	1.1	1.0	-0.1
<b>Gender</b>																							
Male	1.1	1.2	1.5	1.7	2.0	2.2	2.5	2.3	2.3	1.9	1.8	1.7	1.5	1.3	1.5	1.4	1.3	1.4	1.3	1.3	1.1	0.9	-0.2
Female	0.8	1.2	1.2	1.8	2.2	2.6	1.9	2.4	2.2	1.8	2.0	1.9	1.6	1.8	1.8	1.7	1.6	1.4	1.3	1.4	0.9	1.0	+0.1
<b>College Plans</b>																							
None or under 4 years	2.7	4.2	4.1	5.6	5.9	6.6	6.0	7.7	7.1	6.1	5.3	6.4	5.0	5.4	4.5	5.7	5.7	5.5	5.6	4.7	4.6	3.8	-0.7
Complete 4 years	0.6	0.7	0.9	1.2	1.6	1.8	1.7	1.8	1.7	1.4	1.5	1.3	1.2	1.1	1.4	1.2	1.1	1.1	1.0	1.1	0.8	0.7	-0.1
<b>Region</b>																							
Northeast	1.2	0.7	0.9	1.9	1.8	2.1	1.6	1.4	1.7	1.1	1.6	1.2	1.0	1.6	1.5	1.0	1.0	0.9	1.2	0.9	0.7	0.8	+0.1
Midwest	0.6	1.0	0.7	0.9	2.0	2.4	2.0	1.9	2.2	2.3	1.6	1.8	1.7	1.1	1.3	1.1	1.3	1.5	1.5	1.6	1.0	0.5	-0.5
South	1.0	1.5	1.6	2.0	2.0	2.3	2.1	3.1	2.6	1.7	2.4	2.1	1.9	1.7	1.9	2.3	1.8	1.8	1.0	1.3	1.1	1.2	+0.1
West	1.3	1.5	2.1	2.0	2.7	3.1	2.9	2.5	2.2	2.5	1.7	1.9	1.6	1.8	1.8	1.5	1.5	1.3	1.8	1.4	1.6	1.2	-0.5
<b>Population Density</b>																							
Large MSA	0.9	1.1	1.0	1.6	2.0	2.5	1.7	1.8	1.8	1.6	1.6	1.4	1.2	1.7	1.6	1.5	1.5	1.5	0.9	1.1	1.2	1.1	-0.2
Other MSA	0.9	1.4	1.8	2.1	2.1	2.6	2.2	2.5	2.3	1.8	2.2	1.8	1.6	1.6	1.7	1.6	1.5	1.4	1.6	1.5	1.2	1.0	-0.2
Non-MSA	1.1	0.9	0.7	1.2	2.2	2.2	2.5	2.8	2.8	2.5	1.6	2.3	2.2	1.3	1.7	1.7	1.5	1.4	1.4	1.3	0.8	0.8	0.0
<b>Parental Education <sup>a</sup></b>																							
1.0–2.0 (Low)	2.1	2.7	2.2	3.1	4.3	3.2	3.5	4.7	5.1	4.2	3.7	2.8	2.9	3.1	2.9	3.6	3.1	3.0	3.4	2.8	2.1	2.1	0.0
2.5–3.0	1.2	1.1	1.5	2.0	2.0	2.6	2.4	2.5	2.8	2.1	1.9	2.3	1.8	1.9	2.2	1.7	1.6	1.8	1.4	1.9	1.6	1.2	-0.4
3.5–4.0	0.6	1.0	1.5	1.9	2.2	2.8	2.1	2.4	2.3	1.9	1.8	1.9	1.6	1.5	2.0	1.7	1.4	1.7	1.2	1.3	1.3	0.9	-0.4
4.5–5.0	0.6	0.8	0.8	1.1	1.6	2.4	1.9	1.8	1.3	1.4	1.6	1.6	1.1	1.3	1.2	1.2	1.0	0.8	0.6	1.0	0.7	0.4	-0.2
5.5–6.0 (High)	1.0	1.2	0.8	1.2	2.0	1.9	1.7	1.8	1.8	1.3	1.1	0.8	1.5	0.9	0.9	0.9	0.9	1.1	1.3	0.9	0.6	0.6	0.0
<b>Race/Ethnicity (2-year average) <sup>b</sup></b>																							
White	—	0.9	1.0	1.2	1.8	2.4	2.5	2.2	2.1	1.9	1.8	1.8	1.8	1.5	1.4	1.5	1.3	1.2	1.2	1.2	1.0	0.8	-0.2
African American	—	0.6	0.5	0.6	0.5	0.4	0.3	0.5	0.7	0.6	0.5	0.5	0.6	0.8	0.9	0.7	0.6	0.6	0.8	0.7	0.4	0.4	0.0
Hispanic	—	2.6	3.3	4.0	4.3	4.1	3.3	4.0	4.9	3.9	3.2	3.1	2.7	2.8	2.9	2.8	3.1	2.8	2.2	2.2	2.4	2.2	-0.3

Source. The Monitoring the Future study, the University of Michigan.

Notes. Level of significance of difference between the two most recent classes: s = .05, ss = .01, sss = .001. '—' indicates data not available. Any apparent inconsistency between the change estimate and the prevalence estimates for the two most recent years is due to rounding. See Table S1 for the number of subgroup cases. See appendix B for definition of variables in table.

<sup>a</sup>Parental education is an average score of mother's education and father's education. See appendix B for details.

<sup>b</sup>To derive percentages for each racial subgroup, data for the specified year and the previous year have been combined to increase subgroup sample sizes and thus provide more stable estimates. See appendix B for details on how race/ethnicity is defined.



**TABLE 43**  
**OTHER COCAINE**  
**Trends in Annual Prevalence of Use by Subgroups in Grade 10**

	Percentage who used in last 12 months																				2011– 2012 change		
	1991	1992	1993	1994	1995	1996	1997	1998	1999	2000	2001	2002	2003	2004	2005	2006	2007	2008	2009	2010	2011	2012	
<i>Approximate weighted N =</i>	14,800	14,800	15,300	15,800	17,000	15,600	15,500	15,000	13,600	14,300	14,000	14,300	15,800	16,400	16,200	16,200	16,100	15,100	15,900	15,200	14,900	15,000	
<b>Total</b>	2.1	1.7	1.8	2.4	3.0	3.5	4.1	4.0	4.4	3.8	3.0	3.4	2.8	3.3	3.0	2.9	3.1	2.6	2.3	1.9	1.7	1.8	+0.1
<b>Gender</b>																							
Male	2.0	1.9	2.2	2.7	3.1	3.7	4.1	4.1	4.6	4.2	3.3	3.6	2.9	3.6	3.3	3.0	3.2	2.7	2.5	2.3	2.1	2.1	0.0
Female	2.1	1.5	1.4	2.1	2.9	3.3	4.0	3.8	4.1	3.4	2.6	3.3	2.7	3.0	2.7	2.8	2.9	2.4	2.1	1.3	1.2	1.5	+0.3
<b>College Plans</b>																							
None or under 4 years	4.4	3.3	4.5	5.9	6.3	8.4	9.0	9.3	10.5	8.3	8.2	8.7	7.3	8.3	8.1	8.3	7.5	7.8	7.2	6.8	5.1	6.2	+1.1
Complete 4 years	1.6	1.3	1.3	1.7	2.5	2.7	3.2	3.0	3.4	3.0	2.1	2.6	2.1	2.6	2.3	2.2	2.5	1.8	1.8	1.3	1.3	1.4	+0.1
<b>Region</b>																							
Northeast	1.3	1.0	1.8	2.0	2.2	2.2	2.5	4.3	4.1	2.5	2.0	1.8	2.7	3.2	3.0	2.5	2.5	1.7	2.1	1.7	1.7	1.1	-0.6
Midwest	1.6	1.3	1.3	1.8	2.5	3.4	3.4	3.1	3.9	4.0	3.0	3.2	2.3	3.0	3.0	2.8	3.3	2.2	2.1	1.5	1.2	1.2	0.0
South	1.9	1.6	1.7	2.2	2.9	3.5	4.8	3.7	4.7	3.9	3.2	3.3	3.1	3.2	2.6	2.9	3.3	3.2	2.1	1.5	1.8	2.2	+0.4
West	3.4	3.1	3.2	4.3	4.8	5.2	5.3	5.2	4.6	4.6	3.9	5.5	3.2	4.1	3.6	3.5	3.0	2.7	3.1	3.0	2.1	2.5	+0.4
<b>Population Density</b>																							
Large MSA	1.6	1.5	1.4	1.9	2.8	3.3	3.9	3.8	3.7	3.7	2.5	3.1	2.2	2.9	2.7	2.6	3.1	2.4	2.2	1.9	1.8	2.0	+0.2
Other MSA	2.6	2.0	2.0	2.7	3.1	3.9	3.8	4.0	4.5	3.7	3.2	3.7	2.8	3.4	3.1	3.0	2.9	2.9	2.6	2.0	1.7	1.6	-0.1
Non-MSA	1.4	1.4	1.9	2.5	3.1	3.2	4.9	4.2	4.8	4.0	3.2	3.3	4.1	3.6	3.3	3.4	3.3	2.0	1.9	1.7	1.5	2.0	+0.5
<b>Parental Education <sup>a</sup></b>																							
1.0–2.0 (Low)	3.1	2.7	2.7	3.1	5.0	6.1	5.5	6.7	7.6	6.3	4.8	7.1	6.4	5.7	4.5	5.6	5.1	5.9	5.1	3.6	3.1	5.3	+2.2
2.5–3.0	2.2	1.6	2.0	2.6	3.6	3.6	4.3	4.5	5.1	4.4	4.5	3.9	3.5	3.7	4.0	3.7	3.3	3.1	2.7	2.3	1.9	2.2	+0.3
3.5–4.0	2.2	2.0	2.2	2.7	3.3	3.8	4.6	4.0	4.2	4.0	2.5	3.2	2.9	3.7	3.0	2.8	3.2	2.4	2.5	1.7	1.7	1.5	-0.2
4.5–5.0	1.6	1.3	1.4	1.8	2.2	3.0	3.3	3.0	3.5	3.0	2.2	2.0	1.8	2.8	2.4	1.8	2.4	1.9	1.4	1.6	1.3	1.3	0.0
5.5–6.0 (High)	1.8	1.3	0.9	1.6	1.7	2.8	2.9	2.5	3.5	2.7	1.4	2.7	1.2	1.6	2.1	2.8	2.4	1.3	2.0	1.0	1.0	1.0	0.0
<b>Race/Ethnicity (2-year average) <sup>b</sup></b>																							
White	—	1.9	1.8	1.9	2.6	3.2	3.7	4.1	4.3	4.1	3.4	3.3	3.4	3.4	3.3	3.2	3.2	2.8	2.3	1.9	1.6	1.5	-0.1
African American	—	0.5	0.5	0.9	0.8	0.6	0.6	0.9	0.8	0.5	0.5	0.7	0.7	0.7	0.8	0.9	0.6	0.7	0.7	0.6	0.6	1.2	+0.6
Hispanic	—	3.4	3.4	4.6	5.2	6.1	7.5	7.0	6.8	7.1	5.6	5.0	5.2	5.1	5.4	5.0	4.5	4.6	4.5	4.0	3.7	3.4	-0.3

Source. The Monitoring the Future study, the University of Michigan.

Notes. Level of significance of difference between the two most recent classes:  $s = .05$ ,  $ss = .01$ ,  $sss = .001$ . '—' indicates data not available. Any apparent inconsistency between the change estimate and the prevalence estimates for the two most recent years is due to rounding. See Table S2 for the number of subgroup cases. See appendix B for definition of variables in table.

<sup>a</sup>Parental education is an average score of mother's education and father's education. See appendix B for details.

<sup>b</sup>To derive percentages for each racial subgroup, data for the specified year and the previous year have been combined to increase subgroup sample sizes and thus provide more stable estimates. See appendix B for details on how race/ethnicity is defined.

**TABLE 44**  
**OTHER COCAINE**  
**Trends in Annual Prevalence of Use by Subgroups in Grade 12**

	Percentage who used in last 12 months																		→ (Years cont.)	
	1975	1976	1977	1978	1979	1980	1981	1982	1983	1984	1985	1986	1987	1988	1989	1990	1991	1992		1993
Approximate weighted N =	—	—	—	—	—	—	—	—	—	—	—	—	16,300	16,300	16,700	15,200	15,000	15,800	16,300	
<b>Total</b>	—	—	—	—	—	—	—	—	—	—	—	—	9.8	7.4	5.2	4.6	3.2	2.6	2.9	
<b>Gender</b>																				
Male	—	—	—	—	—	—	—	—	—	—	—	—	10.1	8.0	6.5	5.8	3.7	3.1	3.7	
Female	—	—	—	—	—	—	—	—	—	—	—	—	9.1	6.2	4.0	3.2	2.4	2.0	2.0	
<b>College Plans</b>																				
None or under 4 years	—	—	—	—	—	—	—	—	—	—	—	—	9.8	6.0	7.3	6.3	4.0	4.0	3.9	
Complete 4 years	—	—	—	—	—	—	—	—	—	—	—	—	8.3	6.7	4.2	3.7	2.8	2.0	2.5	
<b>Region</b>																				
Northeast	—	—	—	—	—	—	—	—	—	—	—	—	12.9	7.0	4.9	5.6	3.4	2.8	2.3	
Midwest	—	—	—	—	—	—	—	—	—	—	—	—	8.2	5.6	4.8	3.7	2.9	2.2	2.3	
South	—	—	—	—	—	—	—	—	—	—	—	—	5.8	5.8	4.6	4.1	2.8	2.5	2.6	
West	—	—	—	—	—	—	—	—	—	—	—	—	15.3	13.4	7.5	6.1	3.9	3.1	4.6	
<b>Population Density</b>																				
Large MSA	—	—	—	—	—	—	—	—	—	—	—	—	13.3	9.8	5.6	5.0	3.7	3.1	2.6	
Other MSA	—	—	—	—	—	—	—	—	—	—	—	—	8.9	7.8	5.4	4.7	3.3	2.5	3.6	
Non-MSA	—	—	—	—	—	—	—	—	—	—	—	—	8.0	4.5	4.4	4.1	2.5	2.3	2.0	
<b>Parental Education <sup>a</sup></b>																				
1.0–2.0 (Low)	—	—	—	—	—	—	—	—	—	—	—	—	5.3	4.9	3.3	3.4	3.5	3.7	3.9	
2.5–3.0	—	—	—	—	—	—	—	—	—	—	—	—	10.5	6.5	4.6	5.0	3.5	2.3	2.3	
3.5–4.0	—	—	—	—	—	—	—	—	—	—	—	—	10.5	7.2	5.1	4.7	3.2	2.6	3.3	
4.5–5.0	—	—	—	—	—	—	—	—	—	—	—	—	9.0	7.7	6.1	4.1	2.7	2.3	2.9	
5.5–6.0 (High)	—	—	—	—	—	—	—	—	—	—	—	—	9.7	9.0	6.5	5.4	2.4	2.0	1.7	
<b>Race/Ethnicity (2-year average) <sup>b</sup></b>																				
White	—	—	—	—	—	—	—	—	—	—	—	—	—	9.3	7.0	5.3	4.2	2.9	2.6	
African American	—	—	—	—	—	—	—	—	—	—	—	—	—	2.8	1.4	0.7	1.0	1.0	0.7	
Hispanic	—	—	—	—	—	—	—	—	—	—	—	—	—	6.3	5.1	5.1	5.0	4.3	5.1	

(Table continued on next page.)

**TABLE 44 (cont.)**  
**OTHER COCAINE**  
**Trends in Annual Prevalence of Use by Subgroups in Grade 12**

	Percentage who used in last 12 months																			2011– 2012 change	
	1994	1995	1996	1997	1998	1999	2000	2001	2002	2003	2004	2005	2006	2007	2008	2009	2010	2011	2012		
Approximate weighted N =	15,400	15,400	14,300	15,400	15,200	13,600	12,800	12,800	12,900	14,600	14,600	14,700	14,200	14,500	14,000	13,700	14,400	14,100	13,700		
<b>Total</b>	3.0	3.4	4.2	5.0	4.9	5.8	4.5	4.4	4.4	4.2	4.7	4.5	5.2	4.5	4.0	3.0	2.6	2.6	2.4	-0.2	
<b>Gender</b>																					
Male	3.7	4.0	4.9	5.7	5.6	7.1	5.5	4.9	5.0	5.4	5.8	5.4	5.7	4.8	4.8	3.6	3.6	3.4	2.8	-0.7	
Female	2.3	2.5	3.2	4.0	3.9	4.2	3.4	3.7	3.7	2.9	3.5	3.6	4.4	3.9	3.1	2.3	1.7	1.9	1.8	-0.1	
<b>College Plans</b>																					
None or under 4 years	4.3	4.5	5.7	7.0	8.9	7.6	6.7	7.4	7.1	4.8	6.8	6.7	6.9	7.7	6.8	4.7	5.3	4.3	3.2	-1.1	
Complete 4 years	2.5	2.9	3.5	4.1	3.5	5.2	3.7	3.4	3.4	3.8	3.9	3.9	4.7	3.6	3.1	2.5	2.1	2.2	2.0	-0.2	
<b>Region</b>																					
Northeast	2.8	4.2	5.2	5.9	4.7	4.1	3.7	4.4	4.3	5.3	4.4	4.3	6.2	5.3	4.4	2.7	3.3	2.9	1.8	-1.0	
Midwest	3.5	2.7	3.2	4.1	5.3	5.7	4.5	5.6	4.8	3.2	3.9	4.2	3.6	4.4	3.4	3.5	2.2	2.6	1.7	-0.8	
South	2.6	3.1	4.2	4.6	4.9	6.6	4.0	3.9	4.4	4.1	4.9	4.7	5.8	4.5	4.2	2.7	1.9	2.4	2.5	+0.1	
West	3.5	4.0	4.5	6.2	4.4	6.1	5.9	3.5	3.9	4.7	5.8	4.7	5.1	3.8	4.1	2.9	3.6	2.9	3.3	+0.5	
<b>Population Density</b>																					
Large MSA	2.6	3.7	3.9	4.2	4.8	4.8	3.7	4.1	3.5	3.0	3.9	4.6	7.2	4.3	4.1	2.8	2.8	2.6	2.6	+0.1	
Other MSA	3.5	3.3	4.4	5.2	4.9	6.0	4.5	4.3	4.7	5.3	5.4	4.7	4.4	4.6	3.9	3.0	3.0	2.7	2.6	-0.2	
Non-MSA	2.6	3.1	4.2	5.6	4.9	6.7	5.4	5.0	4.9	3.9	4.2	4.0	3.8	4.6	4.2	3.2	1.5	2.5	1.5	-1.0	
<b>Parental Education <sup>a</sup></b>																					
1.0–2.0 (Low)	2.7	2.9	5.2	6.4	5.5	7.4	5.4	3.7	5.1	4.1	6.3	4.1	4.6	5.2	3.0	3.8	3.0	3.2	3.5	+0.3	
2.5–3.0	3.2	3.4	3.8	4.9	5.3	5.0	3.8	5.6	4.7	3.4	3.6	5.5	5.5	5.0	3.8	3.2	2.6	2.6	2.4	-0.2	
3.5–4.0	3.4	3.6	4.6	4.9	5.3	6.9	4.7	4.7	4.9	4.6	5.1	4.7	5.2	4.5	4.6	2.5	2.9	2.9	2.4	-0.6	
4.5–5.0	2.6	3.2	3.9	4.4	4.2	5.5	4.5	3.9	3.4	4.3	5.1	4.2	4.6	4.3	3.5	2.9	2.1	2.2	1.9	-0.3	
5.5–6.0 (High)	3.1	2.7	3.8	4.8	3.5	3.6	4.2	2.2	3.9	3.8	3.7	3.7	5.9	3.7	4.2	2.6	2.6	2.5	2.2	-0.3	
<b>Race/Ethnicity (2-year average) <sup>b</sup></b>																					
White	2.9	3.3	3.9	5.0	5.6	6.0	5.7	5.0	5.1	4.9	4.8	4.9	5.2	5.5	5.2	4.3	3.2	3.0	2.8	-0.2	
African American	0.8	0.8	0.7	0.7	0.6	0.8	1.0	0.9	0.8	1.0	1.1	1.2	1.4	1.2	0.7	0.6	0.7	0.7	0.8	+0.1	
Hispanic	5.1	4.0	5.6	6.9	6.0	5.8	6.6	5.8	4.7	3.9	4.8	5.8	5.7	4.8	3.7	3.1	2.5	2.5	3.1	+0.6	

Source. The Monitoring the Future study, the University of Michigan.

Notes. Level of significance of difference between the two most recent classes: s = .05, ss = .01, sss = .001. ' — ' indicates data not available. Any apparent inconsistency between the change estimate and the prevalence estimates for the two most recent years is due to rounding. See Table S3 for the number of subgroup cases. See appendix B for definition of variables in table. Data based on one form in 1987–1989; N is one fifth of N indicated in 1987–1988 and one sixth of N indicated in 1989 in Table S3. Data based on four of six forms beginning in 1990; N is four sixths of N indicated in Table S3.

<sup>a</sup>Parental education is an average score of mother's education and father's education. See appendix B for details.

<sup>b</sup>To derive percentages for each racial subgroup, data for the specified year and the previous year have been combined to increase subgroup sample sizes and thus provide more stable estimates. See appendix B for details on how race/ethnicity is defined.

**TABLE 45**  
**HEROIN**  
**Trends in Annual Prevalence of Use by Subgroups in Grade 8**

	Percentage who used in last 12 months																					2011– 2012 change	
	1991	1992	1993	1994	1995 <sup>a</sup>	1996	1997	1998	1999	2000	2001	2002	2003	2004	2005	2006	2007	2008	2009	2010	2011		2012
Approximate weighted N =	17,500	18,600	18,300	17,300	17,500	17,800	18,600	18,100	16,700	16,700	16,200	15,100	16,500	17,000	16,800	16,500	16,100	15,700	15,000	15,300	16,000	15,100	
<b>Total</b>	0.7	0.7	0.7	1.2	1.4	1.6	1.3	1.3	1.4	1.1	1.0	0.9	0.9	1.0	0.8	0.8	0.8	0.9	0.7	0.8	0.7	0.5	-0.2
<b>Gender</b>																							
Male	0.9	0.8	0.8	1.3	1.6	1.5	1.4	1.5	1.4	1.0	1.0	0.8	0.8	0.9	0.8	0.6	0.8	0.9	0.8	0.9	0.7	0.5	-0.1
Female	0.5	0.7	0.5	0.9	1.2	1.5	1.1	1.1	1.3	1.2	1.0	1.0	0.9	1.0	0.8	0.9	0.9	0.7	0.7	0.7	0.7	0.5	-0.2
<b>College Plans</b>																							
None or under 4 years	2.1	2.7	2.0	3.9	4.4	4.1	3.4	5.0	3.7	3.5	3.1	2.9	3.1	4.2	2.3	3.0	3.7	3.5	3.5	2.3	3.1	1.8	-1.2
Complete 4 years	0.4	0.4	0.5	0.7	1.0	1.1	1.1	0.9	1.1	0.8	0.8	0.7	0.6	0.6	0.6	0.6	0.5	0.6	0.5	0.7	0.5	0.4	-0.1
<b>Region</b>																							
Northeast	0.5	0.6	0.7	1.3	1.4	1.8	1.1	1.1	1.3	1.1	1.1	0.8	0.7	1.1	0.7	0.4	0.5	0.7	0.4	0.6	0.6	0.4	-0.2
Midwest	0.4	0.8	0.5	1.1	1.4	1.6	1.4	1.3	1.6	1.4	1.0	1.0	1.0	0.8	0.5	0.7	0.8	1.0	0.7	0.8	0.8	0.4	-0.4
South	0.8	0.7	0.7	1.1	1.5	1.4	1.2	1.4	1.4	0.7	1.2	1.0	1.0	0.9	1.0	0.9	0.8	0.8	0.6	0.8	0.6	0.6	0.0
West	1.0	0.7	1.1	1.1	1.2	1.6	1.4	1.3	1.2	1.4	0.7	1.0	0.9	1.2	0.8	0.9	1.0	0.9	1.2	0.9	0.8	0.5	-0.3
<b>Population Density</b>																							
Large MSA	0.5	0.7	0.7	1.2	1.2	1.4	1.0	1.0	1.3	1.0	0.9	0.7	0.8	1.2	0.6	0.7	0.5	1.2	0.6	0.7	0.6	0.6	0.0
Other MSA	0.7	0.8	0.9	1.2	1.5	1.7	1.3	1.3	1.4	1.1	1.0	1.0	0.9	1.0	0.8	0.9	0.9	0.8	0.8	0.9	0.8	0.5	-0.2
Non-MSA	0.8	0.7	0.4	1.0	1.5	1.5	1.5	1.6	1.5	1.0	1.1	1.1	1.2	0.6	1.0	0.8	1.0	0.6	0.7	0.7	0.7	0.3	-0.3
<b>Parental Education <sup>b</sup></b>																							
1.0–2.0 (Low)	1.5	1.4	0.8	2.0	2.6	2.0	2.3	3.5	2.8	1.7	2.6	1.2	2.1	1.9	0.5	1.8	1.9	2.3	2.0	1.4	1.4	0.9	-0.5
2.5–3.0	0.9	0.7	0.6	1.1	1.0	1.7	1.4	1.2	1.4	1.5	1.1	1.3	1.0	1.1	1.3	0.8	0.8	1.0	0.8	1.0	1.3	0.8	-0.5
3.5–4.0	0.6	0.6	0.7	1.3	1.6	1.7	1.0	1.1	1.2	0.7	1.0	0.9	0.8	1.0	1.0	0.8	0.6	0.7	0.6	0.8	0.6	0.8	+0.2
4.5–5.0	0.4	0.5	0.8	0.8	1.2	1.4	1.1	1.1	1.1	0.8	0.6	0.8	0.6	0.7	0.5	0.6	0.9	0.4	0.5	0.5	0.3	0.2	-0.2
5.5–6.0 (High)	0.5	0.8	0.6	1.3	1.6	1.0	1.5	1.4	1.8	1.0	0.8	0.6	0.7	0.6	0.4	0.4	0.4	1.2	0.6	0.8	0.5	0.3	-0.2
<b>Race/Ethnicity (2-year average) <sup>c</sup></b>																							
White	—	0.6	0.6	0.8	1.2	1.6	1.6	1.3	1.2	1.2	1.0	1.0	0.9	0.9	0.8	0.7	0.7	0.8	0.7	0.6	0.6	0.5	-0.1
African American	—	0.4	0.3	0.6	0.7	0.5	0.4	0.5	0.7	0.5	0.6	0.6	0.5	0.7	0.5	0.4	0.4	0.4	0.6	0.7	0.4	0.5	+0.1
Hispanic	—	1.4	1.4	1.5	1.8	2.1	1.7	1.7	2.2	2.0	1.4	1.2	1.4	1.7	1.5	1.1	1.2	1.3	1.2	1.3	1.4	1.0	-0.5

Source. The Monitoring the Future study, the University of Michigan.

Notes. Level of significance of difference between the two most recent classes: s = .05, ss = .01, sss = .001. '—' indicates data not available. Any apparent inconsistency between the change estimate and the prevalence estimates for the two most recent years is due to rounding. See Table S1 for the number of subgroup cases. See appendix B for definition of variables in table.

<sup>a</sup>In 1995, the heroin question was changed in half of the forms. Separate questions were asked for use with and without injection. In 1996, the remaining forms were changed. Data presented here represent the combined data from all forms.

<sup>b</sup>Parental education is an average score of mother's education and father's education. See appendix B for details.

<sup>c</sup>To derive percentages for each racial subgroup, data for the specified year and the previous year have been combined to increase subgroup sample sizes and thus provide more stable estimates. See appendix B for details on how race/ethnicity is defined.

**TABLE 46**  
**HEROIN**  
**Trends in Annual Prevalence of Use by Subgroups in Grade 10**

	Percentage who used in last 12 months																					2011– 2012 change	
	1991	1992	1993	1994	1995 <sup>a</sup>	1996	1997	1998	1999	2000	2001	2002	2003	2004	2005	2006	2007	2008	2009	2010	2011		2012
<i>Approximate weighted N =</i>	14,800	14,800	15,300	15,800	17,000	15,600	15,500	15,000	13,600	14,300	14,000	14,300	15,800	16,400	16,200	16,200	16,100	15,100	15,900	15,200	14,900	15,000	
<b>Total</b>	0.5	0.6	0.7	0.9	1.1	1.2	1.4	1.4	1.4	1.4	0.9	1.1	0.7	0.9	0.9	0.9	0.8	0.8	0.9	0.8	0.8	0.6	-0.1
<b>Gender</b>																							
Male	0.7	0.8	0.9	1.0	1.3	1.5	1.6	1.7	1.7	1.5	1.0	1.3	0.8	1.0	1.1	0.9	0.9	1.0	1.1	0.9	0.9	0.6	-0.2
Female	0.4	0.4	0.4	0.8	0.8	0.9	1.3	1.1	1.2	1.2	0.8	0.8	0.7	0.7	0.8	0.8	0.8	0.6	0.6	0.7	0.6	0.6	-0.1
<b>College Plans</b>																							
None or under 4 years	1.4	1.4	1.9	2.0	2.2	2.4	2.9	2.7	3.4	3.8	2.5	2.7	2.0	2.8	3.2	2.7	2.0	2.5	2.9	2.8	2.6	2.5	-0.1
Complete 4 years	0.3	0.4	0.4	0.7	0.9	1.0	1.2	1.2	1.1	1.0	0.7	0.8	0.5	0.6	0.6	0.6	0.7	0.6	0.7	0.6	0.6	0.4	-0.1
<b>Region</b>																							
Northeast	0.4	0.6	0.6	0.6	0.9	0.9	1.3	1.8	1.9	1.5	1.0	0.9	0.6	1.1	1.3	0.9	1.1	0.7	0.9	0.8	0.9	0.6	-0.3
Midwest	0.6	0.6	0.8	0.9	1.0	1.5	1.5	1.4	1.3	1.6	1.1	1.2	0.7	0.7	1.0	0.9	0.7	1.0	1.1	0.8	0.5	0.6	+0.1
South	0.6	0.5	0.6	1.0	1.3	1.4	1.5	1.3	1.4	1.5	0.9	0.8	0.9	1.0	0.8	0.9	0.8	0.9	0.8	0.8	0.9	0.6	-0.3
West	0.4	0.8	0.5	1.2	1.0	1.0	1.3	1.1	1.1	0.7	0.7	1.4	0.7	0.8	0.8	0.7	0.9	0.7	1.0	0.8	0.7	0.6	0.0
<b>Population Density</b>																							
Large MSA	0.6	0.6	0.7	0.8	1.0	1.1	1.6	1.2	1.2	1.8	0.9	0.9	0.6	0.9	0.8	0.7	0.9	0.6	0.8	0.8	0.7	0.7	0.0
Other MSA	0.5	0.6	0.6	0.9	1.0	1.3	1.3	1.5	1.4	1.2	1.0	1.0	0.8	0.9	1.0	0.9	0.8	0.8	1.2	0.8	0.8	0.4	-0.3 s
Non-MSA	0.4	0.6	0.7	1.0	1.3	1.2	1.6	1.5	1.6	1.2	0.9	1.4	0.9	0.7	0.9	1.0	0.7	1.1	0.5	0.9	0.8	0.9	0.0
<b>Parental Education<sup>b</sup></b>																							
1.0–2.0 (Low)	0.4	0.5	1.2	1.3	1.8	1.0	1.3	1.7	2.4	1.3	1.1	2.0	1.1	1.5	1.7	1.4	1.8	1.9	1.5	1.3	0.9	1.7	+0.8
2.5–3.0	0.8	0.7	0.7	0.8	1.0	1.2	1.3	1.2	1.5	1.7	1.3	0.8	0.8	1.0	1.2	0.9	0.8	0.5	1.1	0.6	1.0	0.8	-0.2
3.5–4.0	0.5	0.6	0.8	0.9	1.2	1.3	1.6	1.6	1.2	1.5	0.6	1.1	0.7	0.8	0.8	0.6	0.8	1.1	1.2	0.7	0.8	0.5	-0.3
4.5–5.0	0.4	0.5	0.3	0.9	0.9	1.1	1.5	1.3	1.4	1.3	0.8	0.7	0.6	0.7	0.8	0.7	0.7	0.6	0.6	0.9	0.5	0.5	-0.1
5.5–6.0 (High)	0.4	0.5	0.8	0.9	0.9	1.5	1.1	1.3	1.2	1.1	0.9	1.6	0.3	0.5	0.6	1.2	0.5	0.6	0.6	0.8	0.5	0.3	-0.2
<b>Race/Ethnicity (2-year average)<sup>c</sup></b>																							
White	—	0.6	0.7	0.8	1.0	1.2	1.4	1.4	1.5	1.5	1.2	1.0	0.9	0.8	0.9	1.0	0.8	0.7	0.8	0.8	0.7	0.6	-0.1
African American	—	0.3	0.4	0.6	0.6	0.2	0.2	0.4	0.5	0.5	0.5	0.3	0.3	0.4	0.6	0.6	0.4	0.5	0.4	0.4	0.8	0.8	0.0
Hispanic	—	0.7	0.7	0.7	1.0	1.0	1.3	1.6	1.7	1.4	1.4	1.1	1.1	1.2	1.2	1.2	1.0	1.0	1.1	1.0	0.9	1.0	+0.1

Source. The Monitoring the Future study, the University of Michigan.

Notes. Level of significance of difference between the two most recent classes: s = .05, ss = .01, sss = .001. '—' indicates data not available. Any apparent inconsistency between the change estimate and the prevalence estimates for the two most recent years is due to rounding. See Table S2 for the number of subgroup cases. See appendix B for definition of variables in table.

<sup>a</sup>In 1995, the heroin question was changed in half of the forms. Separate questions were asked for use with and without injection. In 1996, the remaining forms were changed. Data presented here represent the combined data from all forms.

<sup>b</sup>Parental education is an average score of mother's education and father's education. See appendix B for details.

<sup>c</sup>To derive percentages for each racial subgroup, data for the specified year and the previous year have been combined to increase subgroup sample sizes and thus provide more stable estimates. See appendix B for details on how race/ethnicity is defined.

**TABLE 47**  
**HEROIN**  
**Trends in Annual Prevalence of Use by Subgroups in Grade 12**

	Percentage who used in last 12 months																			→ (Years cont.)
<i>Approximate weighted N =</i>	1975	1976	1977	1978	1979	1980	1981	1982	1983	1984	1985	1986	1987	1988	1989	1990	1991	1992	1993	
<b>Total</b>	9,400	15,400	17,100	17,800	15,500	15,900	17,500	17,700	16,300	15,900	16,000	15,200	16,300	16,300	16,700	15,200	15,000	15,800	16,300	
	1.0	0.8	0.8	0.8	0.5	0.5	0.5	0.6	0.6	0.5	0.6	0.5	0.5	0.5	0.6	0.5	0.4	0.6	0.5	
<b>Gender</b>																				
Male																				
	1.2	1.0	1.2	1.1	0.6	0.6	0.6	0.8	0.7	0.7	0.8	0.7	0.7	0.7	0.9	0.6	0.6	0.8	0.7	
Female																				
	0.8	0.5	0.4	0.6	0.3	0.4	0.3	0.4	0.4	0.3	0.3	0.2	0.3	0.3	0.4	0.3	0.3	0.3	0.3	
<b>College Plans</b>																				
None or under 4 years																				
	—	0.9	1.1	1.0	0.7	0.6	0.5	0.7	0.9	0.6	0.7	0.8	0.5	0.8	0.9	0.6	0.5	0.9	1.0	
Complete 4 years																				
	—	0.6	0.5	0.6	0.3	0.3	0.5	0.4	0.3	0.4	0.5	0.4	0.4	0.3	0.5	0.4	0.4	0.5	0.4	
<b>Region</b>																				
Northeast																				
	1.1	0.7	0.7	0.6	0.6	0.5	0.5	0.9	0.6	0.6	0.8	0.7	0.6	0.5	0.9	0.8	0.2	0.5	0.9	
Midwest																				
	1.3	1.0	1.0	0.8	0.5	0.7	0.6	0.5	0.4	0.6	0.6	0.4	0.6	0.3	0.6	0.3	0.8	0.6	0.5	
South																				
	0.9	0.7	0.9	1.1	0.6	0.3	0.5	0.5	0.7	0.5	0.6	0.5	0.4	0.5	0.6	0.5	0.4	0.6	0.4	
West																				
	0.7	0.6	0.5	0.8	0.2	0.4	0.5	0.3	0.5	0.4	0.3	0.5	0.5	0.7	0.7	0.3	0.3	0.8	0.5	
<b>Population Density</b>																				
Large MSA																				
	1.3	1.0	0.5	0.7	0.4	0.3	0.3	0.7	0.6	0.6	0.7	0.7	0.3	0.4	0.5	0.4	0.4	0.4	0.6	
Other MSA																				
	0.9	1.0	0.8	0.8	0.6	0.5	0.5	0.4	0.4	0.4	0.7	0.4	0.6	0.5	0.7	0.5	0.4	0.7	0.5	
Non-MSA																				
	1.0	0.4	1.1	1.0	0.5	0.6	0.7	0.6	0.7	0.7	0.4	0.5	0.5	0.5	0.8	0.5	0.6	0.7	0.5	
<b>Parental Education <sup>a</sup></b>																				
1.0–2.0 (Low)																				
	1.2	0.8	0.8	0.8	0.6	0.6	0.4	0.4	0.5	0.6	0.8	0.9	0.5	0.5	0.9	0.8	0.5	0.7	0.3	
2.5–3.0																				
	0.8	0.9	0.8	0.9	0.5	0.6	0.6	0.7	0.6	0.5	0.5	0.4	0.4	0.7	0.7	0.4	0.4	0.6	0.4	
3.5–4.0																				
	0.6	0.8	0.9	0.7	0.4	0.4	0.5	0.3	0.5	0.5	0.5	0.5	0.6	0.4	0.6	0.4	0.4	0.6	0.6	
4.5–5.0																				
	1.2	1.4	0.6	0.9	0.6	0.4	0.3	0.6	0.4	0.4	0.7	0.3	0.3	0.3	0.6	0.4	0.6	0.7	0.7	
5.5–6.0 (High)																				
	1.2	0.6	1.1	1.0	0.8	0.4	0.7	1.1	0.8	0.5	0.6	0.5	0.7	0.4	0.4	0.5	0.5	0.3	0.4	
<b>Race/Ethnicity (2-year average) <sup>b</sup></b>																				
White																				
	—	—	0.8	0.8	0.6	0.5	0.4	0.5	0.5	0.5	0.5	0.5	0.4	0.4	0.5	0.6	0.5	0.5	0.5	
African American																				
	—	—	0.6	0.6	0.5	0.5	0.6	0.7	0.6	0.4	0.5	0.5	0.5	0.7	0.6	0.3	0.2	0.5	0.4	
Hispanic																				
	—	—	1.2	2.0	1.7	0.4	0.3	0.4	0.6	1.1	1.0	0.9	0.9	0.5	0.5	0.6	0.6	0.9	0.7	

(Table continued on next page.)

**TABLE 47 (cont.)**  
**HEROIN**  
**Trends in Annual Prevalence of Use by Subgroups in Grade 12**

	Percentage who used in last 12 months																			2011– 2012 change	
	1994	1995 <sup>c</sup>	1996	1997	1998	1999	2000	2001	2002	2003	2004	2005	2006	2007	2008	2009	2010	2011	2012		
Approximate weighted N =	15,400	15,400	14,300	15,400	15,200	13,600	12,800	12,800	12,900	14,600	14,600	14,700	14,200	14,500	14,000	13,700	14,400	14,100	13,700		
<b>Total</b>	0.6	1.1	1.0	1.2	1.0	1.1	1.5	0.9	1.0	0.8	0.9	0.8	0.8	0.9	0.7	0.7	0.9	0.8	0.6	-0.1	
<b>Gender</b>																					
Male	0.8	1.4	1.3	1.5	1.4	1.4	1.7	1.3	1.1	0.8	1.2	1.2	1.0	1.2	1.0	1.0	1.1	1.0	0.8	-0.3	
Female	0.4	0.8	0.7	0.9	0.7	0.8	1.2	0.6	0.8	0.5	0.4	0.5	0.4	0.6	0.4	0.5	0.5	0.4	0.4	0.0	
<b>College Plans</b>																					
None or under 4 years	1.1	1.5	1.8	1.8	1.7	1.3	2.2	1.3	2.3	0.9	1.6	1.8	1.3	2.2	1.4	1.1	1.7	1.2	1.2	0.0	
Complete 4 years	0.5	0.9	0.8	1.0	0.8	1.0	1.1	0.7	0.7	0.6	0.6	0.6	0.6	0.7	0.5	0.6	0.6	0.7	0.5	-0.1	
<b>Region</b>																					
Northeast	0.7	1.0	1.6	1.7	1.3	1.2	1.0	1.2	1.2	0.8	0.9	1.0	1.1	1.1	0.7	0.8	1.3	0.7	0.8	0.0	
Midwest	0.9	0.7	0.7	0.9	1.0	0.9	1.4	1.3	1.0	0.6	0.6	0.8	0.4	0.8	0.6	0.8	0.9	0.7	0.7	0.0	
South	0.6	1.4	1.0	1.1	1.1	1.3	1.6	0.6	1.2	1.0	1.0	0.9	0.8	0.9	0.7	0.6	0.7	0.7	0.4	-0.3	
West	0.4	1.0	0.9	1.2	0.6	0.9	1.8	0.8	0.5	0.5	0.9	0.7	0.7	0.9	1.0	0.9	0.7	1.0	0.8	-0.2	
<b>Population Density</b>																					
Large MSA	0.4	1.4	1.1	1.1	0.9	0.8	1.9	1.1	1.0	0.7	0.8	0.8	1.0	0.9	0.9	0.9	0.8	0.9	0.7	-0.2	
Other MSA	0.8	0.9	1.1	1.3	1.3	1.3	1.3	0.8	1.0	0.8	1.0	0.9	0.6	0.9	0.8	0.8	0.9	0.8	0.7	-0.1	
Non-MSA	0.5	1.0	0.9	1.0	0.6	1.0	1.3	0.9	1.1	0.9	0.6	0.8	0.6	1.0	0.5	0.6	0.8	0.5	0.5	0.0	
<b>Parental Education <sup>a</sup></b>																					
1.0–2.0 (Low)	0.9	1.8	1.1	2.1	1.2	2.3	2.3	1.3	2.1	1.1	1.4	1.0	1.2	1.7	1.3	1.5	1.1	1.0	1.3	+0.3	
2.5–3.0	0.8	1.1	0.9	1.0	1.0	0.9	1.6	0.5	1.0	0.7	0.9	1.2	0.9	1.0	0.5	0.8	1.0	0.5	0.8	+0.3	
3.5–4.0	0.4	0.9	1.1	1.2	1.2	1.0	1.3	1.0	0.9	0.8	0.7	0.8	0.7	0.8	0.9	0.6	0.9	0.8	0.4	-0.3	
4.5–5.0	0.3	1.1	1.0	1.1	1.0	1.1	1.5	1.0	0.7	0.6	0.9	0.5	0.5	0.9	0.5	0.6	0.7	0.8	0.5	-0.3	
5.5–6.0 (High)	0.9	1.0	0.8	1.1	0.7	1.1	1.1	0.8	1.0	0.6	0.6	0.8	0.7	0.5	0.7	0.5	0.6	0.7	0.4	-0.3	
<b>Race/Ethnicity (2-year average) <sup>b</sup></b>																					
White	0.5	0.8	1.0	1.2	1.2	1.1	1.3	1.3	1.0	0.8	0.7	0.7	0.7	0.9	0.9	0.7	0.8	0.9	0.7	-0.2	
African American	0.3	0.4	0.5	0.5	0.4	0.3	0.5	0.4	0.5	0.7	0.7	0.8	0.7	0.5	0.4	0.4	0.6	0.7	0.8	0.0	
Hispanic	0.5	1.2	1.5	1.1	0.8	1.0	2.0	1.6	0.8	0.8	1.0	1.3	1.2	1.1	0.9	0.7	0.6	0.5	0.4	-0.1	

Source. The Monitoring the Future study, the University of Michigan.

Notes. Level of significance of difference between the two most recent classes: s = .05, ss = .01, sss = .001. '—' indicates data not available. Any apparent inconsistency between the change estimate and the prevalence estimates for the two most recent years is due to rounding. See Table S3 for the number of subgroup cases. See appendix B for definition of variables in table.

<sup>a</sup>Parental education is an average score of mother's education and father's education. See appendix B for details.

<sup>b</sup>To derive percentages for each racial subgroup, data for the specified year and the previous year have been combined to increase subgroup sample sizes and thus provide more stable estimates. See appendix B for details on how race/ethnicity is defined.

<sup>c</sup>In 1995, the heroin question was changed in half of the forms. Separate questions were asked for use with and without injection. In 1996, the remaining forms were changed. Data presented here represent the combined data from all forms.

**TABLE 48**  
**HEROIN WITH A NEEDLE**  
**Trends in Annual Prevalence of Use by Subgroups in Grade 8**

	Percentage who used in last 12 months																					2011– 2012 change	
	1991	1992	1993	1994	1995	1996	1997	1998	1999	2000	2001	2002	2003	2004	2005	2006	2007	2008	2009	2010	2011		2012
Approximate weighted N =	—	—	—	—	17,500	17,800	18,600	18,100	16,700	16,700	16,200	15,100	16,500	17,000	16,800	16,500	16,100	15,700	15,000	15,300	16,000	15,100	
<b>Total</b>	—	—	—	—	0.9	1.0	0.8	0.8	0.9	0.6	0.7	0.6	0.6	0.7	0.6	0.5	0.6	0.5	0.5	0.6	0.5	0.4	-0.1
<b>Gender</b>																							
Male	—	—	—	—	1.2	1.0	0.8	1.0	1.0	0.7	0.7	0.6	0.7	0.7	0.6	0.4	0.5	0.6	0.6	0.6	0.5	0.4	0.0
Female	—	—	—	—	0.5	1.0	0.7	0.7	0.8	0.6	0.7	0.6	0.5	0.7	0.6	0.6	0.5	0.4	0.5	0.5	0.4	0.3	-0.1
<b>College Plans</b>																							
None or under 4 years	—	—	—	—	3.2	3.1	2.0	3.1	2.2	2.1	2.2	1.9	2.0	3.1	1.5	2.1	2.7	2.1	2.6	1.3	2.1	1.3	-0.8
Complete 4 years	—	—	—	—	0.6	0.7	0.6	0.6	0.7	0.5	0.6	0.5	0.4	0.4	0.4	0.4	0.3	0.4	0.4	0.5	0.3	0.3	0.0
<b>Region</b>																							
Northeast	—	—	—	—	0.8	1.3	0.5	0.6	1.0	0.8	0.9	0.6	0.4	0.7	0.4	0.3	0.4	0.5	0.3	0.5	0.5	0.3	-0.1
Midwest	—	—	—	—	0.9	1.1	0.7	0.9	1.2	0.9	0.7	0.8	0.6	0.6	0.3	0.4	0.6	0.5	0.5	0.6	0.3	0.3	0.0
South	—	—	—	—	0.8	0.9	0.8	1.0	0.9	0.3	0.9	0.6	0.7	0.6	0.8	0.6	0.6	0.5	0.5	0.5	0.4	0.5	0.0
West	—	—	—	—	1.0	1.0	1.0	0.8	0.7	0.8	0.3	0.6	0.7	0.9	0.6	0.7	0.6	0.6	0.9	0.7	0.6	0.3	-0.3
<b>Population Density</b>																							
Large MSA	—	—	—	—	0.9	0.7	0.6	0.8	0.8	0.7	0.7	0.4	0.5	1.0	0.3	0.5	0.3	0.7	0.5	0.6	0.4	0.4	0.0
Other MSA	—	—	—	—	0.9	1.2	0.8	0.8	0.9	0.6	0.6	0.7	0.6	0.7	0.7	0.6	0.6	0.5	0.6	0.7	0.5	0.4	-0.1
Non-MSA	—	—	—	—	0.9	1.1	0.9	1.1	1.1	0.7	1.0	0.8	0.9	0.5	0.7	0.4	0.7	0.3	0.5	0.3	0.4	0.2	-0.2
<b>Parental Education <sup>a</sup></b>																							
1.0–2.0 (Low)	—	—	—	—	1.3	0.9	1.5	2.3	2.0	1.2	2.0	1.1	1.6	1.6	0.3	1.4	1.3	1.6	1.6	0.6	1.0	0.6	-0.3
2.5–3.0	—	—	—	—	0.5	1.2	0.8	0.8	0.9	0.5	0.7	0.9	0.6	0.8	1.0	0.5	0.6	0.5	0.5	0.7	0.9	0.5	-0.4
3.5–4.0	—	—	—	—	0.8	1.2	0.6	0.6	0.9	0.4	0.6	0.6	0.4	0.7	0.7	0.4	0.3	0.4	0.3	0.6	0.4	0.7	+0.3
4.5–5.0	—	—	—	—	1.0	0.8	0.7	0.7	0.5	0.4	0.5	0.5	0.5	0.6	0.3	0.4	0.6	0.3	0.4	0.4	0.2	0.1	-0.1
5.5–6.0 (High)	—	—	—	—	1.0	0.6	0.9	0.9	1.2	0.9	0.7	0.4	0.5	0.5	0.3	0.2	0.3	0.7	0.5	0.6	0.4	0.2	-0.2
<b>Race/Ethnicity (2-year average) <sup>b</sup></b>																							
White	—	—	—	—	—	1.1	1.0	0.7	0.8	0.7	0.6	0.7	0.6	0.6	0.5	0.4	0.5	0.5	0.4	0.4	0.3	0.3	0.0
African American	—	—	—	—	—	0.3	0.2	0.3	0.4	0.3	0.5	0.5	0.4	0.5	0.4	0.3	0.2	0.2	0.5	0.6	0.4	0.4	+0.1
Hispanic	—	—	—	—	—	1.1	1.0	1.1	1.5	1.2	0.8	0.7	0.9	1.3	1.1	0.9	0.9	1.0	0.9	1.0	1.1	0.7	-0.4

Source. The Monitoring the Future study, the University of Michigan.

Notes. Level of significance of difference between the two most recent classes: s = .05, ss = .01, sss = .001. '—' indicates data not available. Any apparent inconsistency between the change estimate and the prevalence estimates for the two most recent years is due to rounding. See Table S1 for the number of subgroup cases. See appendix B for definition of variables in table. Data based on one of two forms in 1995; N is one half of N indicated in Table S1.

Data based on all forms beginning in 1996.

<sup>a</sup>Parental education is an average score of mother's education and father's education. See appendix B for details.

<sup>b</sup>To derive percentages for each racial subgroup, data for the specified year and the previous year have been combined to increase subgroup sample sizes and thus provide more stable estimates. See appendix B for details on how race/ethnicity is defined.



**TABLE 49**  
**HEROIN WITH A NEEDLE**  
**Trends in Annual Prevalence of Use by Subgroups in Grade 10**

	Percentage who used in last 12 months																					2011– 2012 change	
	1991	1992	1993	1994	1995	1996	1997	1998	1999	2000	2001	2002	2003	2004	2005	2006	2007	2008	2009	2010	2011		2012
Approximate weighted N =	—	—	—	—	17,000	15,600	15,500	15,000	13,600	14,300	14,000	14,300	15,800	16,400	16,200	16,200	16,100	15,100	15,900	15,200	14,900	15,000	
<b>Total</b>	—	—	—	—	0.6	0.7	0.7	0.8	0.6	0.5	0.4	0.6	0.5	0.5	0.5	0.5	0.5	0.5	0.6	0.5	0.5	0.4	-0.1
<b>Gender</b>																							
Male	—	—	—	—	0.8	0.8	0.9	1.0	0.8	0.6	0.5	0.6	0.5	0.6	0.6	0.6	0.5	0.6	0.8	0.5	0.6	0.5	-0.1
Female	—	—	—	—	0.4	0.4	0.5	0.5	0.5	0.4	0.3	0.4	0.4	0.3	0.4	0.4	0.5	0.4	0.3	0.4	0.4	0.3	0.0
<b>College Plans</b>																							
None or under 4 years	—	—	—	—	1.6	1.4	1.5	1.6	1.7	1.7	1.4	1.5	1.4	1.6	1.6	1.3	1.3	1.7	2.1	1.7	1.6	1.6	+0.1
Complete 4 years	—	—	—	—	0.4	0.5	0.6	0.6	0.5	0.3	0.3	0.4	0.3	0.3	0.3	0.4	0.4	0.3	0.4	0.3	0.4	0.3	-0.1
<b>Region</b>																							
Northeast	—	—	—	—	0.5	0.3	0.6	0.8	0.7	0.5	0.5	0.4	0.4	0.5	0.6	0.6	0.6	0.4	0.8	0.5	0.4	0.3	-0.1
Midwest	—	—	—	—	0.6	1.0	0.8	0.9	0.7	0.5	0.5	0.6	0.5	0.4	0.5	0.5	0.4	0.5	0.7	0.5	0.4	0.5	+0.1
South	—	—	—	—	0.6	0.7	0.8	0.8	0.6	0.6	0.3	0.5	0.5	0.5	0.4	0.6	0.4	0.6	0.4	0.5	0.7	0.3	-0.3 s
West	—	—	—	—	0.5	0.5	0.6	0.6	0.6	0.4	0.5	0.8	0.5	0.5	0.6	0.3	0.6	0.5	0.5	0.4	0.4	0.4	0.0
<b>Population Density</b>																							
Large MSA	—	—	—	—	0.5	0.5	0.6	0.7	0.6	0.6	0.4	0.5	0.4	0.5	0.4	0.4	0.5	0.4	0.5	0.5	0.4	0.4	+0.1
Other MSA	—	—	—	—	0.5	0.7	0.6	0.7	0.5	0.4	0.5	0.4	0.4	0.5	0.6	0.5	0.5	0.5	0.8	0.4	0.5	0.3	-0.2
Non-MSA	—	—	—	—	0.8	0.8	1.1	1.0	1.0	0.6	0.4	1.0	0.6	0.3	0.5	0.7	0.4	0.7	0.4	0.6	0.6	0.5	-0.1
<b>Parental Education <sup>a</sup></b>																							
1.0–2.0 (Low)	—	—	—	—	1.6	0.6	0.7	1.3	1.2	1.0	0.5	1.2	0.8	1.0	1.4	1.0	1.3	1.7	1.0	0.9	0.6	1.2	+0.6
2.5–3.0	—	—	—	—	0.5	0.8	0.6	0.6	0.7	0.8	0.7	0.3	0.4	0.5	0.6	0.5	0.5	0.2	0.7	0.2	0.5	0.5	0.0
3.5–4.0	—	—	—	—	0.7	0.7	0.9	0.9	0.6	0.5	0.2	0.6	0.5	0.4	0.4	0.4	0.4	0.5	0.8	0.4	0.5	0.3	-0.3
4.5–5.0	—	—	—	—	0.4	0.5	0.7	0.6	0.6	0.3	0.3	0.3	0.5	0.3	0.4	0.3	0.5	0.3	0.3	0.4	0.4	0.3	-0.1
5.5–6.0 (High)	—	—	—	—	0.3	0.6	0.7	0.8	0.6	0.3	0.5	1.1	0.2	0.3	0.3	1.0	0.2	0.3	0.4	0.7	0.2	0.3	+0.1
<b>Race/Ethnicity (2-year average) <sup>b</sup></b>																							
White	—	—	—	—	—	0.6	0.7	0.7	0.6	0.5	0.4	0.5	0.5	0.4	0.4	0.5	0.4	0.4	0.4	0.4	0.4	0.3	0.0
African American	—	—	—	—	—	0.1	0.1	0.3	0.3	0.3	0.3	0.2	0.1	0.2	0.5	0.4	0.2	0.4	0.4	0.4	0.6	0.5	-0.1
Hispanic	—	—	—	—	—	0.6	0.6	0.8	1.0	0.9	0.9	0.7	0.7	0.8	0.8	0.8	0.6	0.7	0.8	0.6	0.4	0.6	+0.1

Source. The Monitoring the Future study, the University of Michigan.

Notes. Level of significance of difference between the two most recent classes: s = .05, ss = .01, sss = .001. '—' indicates data not available. Any apparent inconsistency between the change estimate and the prevalence estimates for the two most recent years is due to rounding. See Table S2 for the number of subgroup cases. See appendix B for definition of variables in table. Data based on one of two forms in 1995N is one half of N indicated in Table S2. Data based on all forms beginning in 1996.

<sup>a</sup>Parental education is an average score of mother's education and father's education. See appendix B for details.

<sup>b</sup>To derive percentages for each racial subgroup, data for the specified year and the previous year have been combined to increase subgroup sample sizes and thus provide more stable estimates. See appendix B for details on how race/ethnicity is defined.

**TABLE 50**  
**HEROIN WITH A NEEDLE**  
**Trends in Annual Prevalence of Use by Subgroups in Grade 12**

	Percentage who used in last 12 months																			2011– 2012 change	
	1975– 1994	1995	1996	1997	1998	1999	2000	2001	2002	2003	2004	2005	2006	2007	2008	2009	2010	2011	2012		
<i>Approximate weighted N =</i>	—	15,400	14,300	15,400	15,200	13,600	12,800	12,800	12,900	14,600	14,600	14,700	14,200	14,500	14,000	13,700	14,400	14,100	13,700		
<b>Total</b>	—	0.5	0.5	0.5	0.4	0.4	0.4	0.3	0.4	0.4	0.4	0.5	0.5	0.4	0.4	0.3	0.7	0.6	0.4	-0.2	
<b>Gender</b>																					
Male	—	0.7	0.9	0.9	0.6	0.6	0.6	0.5	0.5	0.6	0.6	0.6	0.7	0.5	0.6	0.4	1.0	0.8	0.5	-0.4	
Female	—	0.3	0.1	0.2	0.3	0.2	0.2	0.1	0.2	0.3	0.1	0.3	0.3	0.1	0.1	0.2	0.2	0.3	0.3	0.0	
<b>College Plans</b>																					
None or under 4 years	—	0.9	1.2	0.9	0.8	0.5	1.0	0.7	0.9	0.4	1.0	0.9	1.0	1.0	1.0	0.6	1.6	1.3	1.1	-0.2	
Complete 4 years	—	0.4	0.4	0.4	0.3	0.4	0.2	0.2	0.3	0.4	0.2	0.4	0.3	0.2	0.2	0.2	0.4	0.5	0.3	-0.3	
<b>Region</b>																					
Northeast	—	0.4	0.6	0.6	0.7	0.3	0.2	0.7	0.6	0.6	0.6	0.6	0.8	0.7	0.3	0.3	0.6	0.8	0.6	-0.2	
Midwest	—	0.5	0.4	0.8	0.4	0.5	0.4	0.2	0.6	0.3	0.2	0.7	0.1	0.1	0.3	0.3	0.8	0.4	0.6	+0.2	
South	—	0.4	0.6	0.3	0.5	0.4	0.8	0.1	0.3	0.6	0.4	0.4	0.6	0.4	0.3	0.2	0.8	0.5	0.2	-0.3	
West	—	0.8	0.5	0.5	0.1	0.3	0.1	0.4	0.2	0.2	0.5	0.3	0.3	0.2	0.5	0.3	0.4	1.0	0.4	-0.6	
<b>Population Density</b>																					
Large MSA	—	0.6	0.7	0.3	0.3	0.4	0.8	0.4	0.5	0.5	0.6	0.4	0.7	0.6	0.2	0.5	0.7	0.8	0.5	-0.3	
Other MSA	—	0.4	0.5	0.6	0.5	0.3	0.3	0.3	0.3	0.4	0.4	0.6	0.4	0.2	0.5	0.2	0.6	0.7	0.4	-0.2	
Non-MSA	—	0.6	0.3	0.7	0.5	0.6	0.3	0.2	0.5	0.4	0.2	0.5	0.4	0.4	0.2	0.1	0.7	0.3	0.2	-0.1	
<b>Parental Education <sup>a</sup></b>																					
1.0–2.0 (Low)	—	0.7	0.9	1.8	0.8	1.5	1.2	0.7	0.8	0.5	0.2	0.8	1.0	1.0	0.9	0.8	1.4	1.4	0.4	-1.0	
2.5–3.0	—	0.6	0.5	0.4	0.5	0.1	0.4	0.3	0.4	0.7	0.6	0.5	0.5	0.4	0.3	0.5	0.9	0.4	0.4	0.0	
3.5–4.0	—	0.2	0.3	0.3	0.4	0.5	0.2	0.1	0.5	0.3	0.3	0.4	0.5	0.2	0.4	0.2	0.5	0.8	0.3	-0.5	
4.5–5.0	—	0.5	0.7	0.6	0.4	0.3	0.4	0.4	0.2	0.4	0.4	0.3	0.2	0.2	0.3	0.1	0.5	0.4	0.5	0.0	
5.5–6.0 (High)	—	0.6	0.5	0.5	0.2	0.4	0.2	0.3	0.2	0.3	0.4	0.4	0.6	0.3	0.2	0.1	0.3	0.6	0.3	-0.3	
<b>Race/Ethnicity (2-year average) <sup>b</sup></b>																					
White	—	—	0.4	0.5	0.5	0.4	0.3	0.2	0.2	0.3	0.3	0.3	0.3	0.3	0.3	0.3	0.4	0.6	0.5	-0.1	
African American	—	—	0.2	0.5	0.4	0.2	0.5	0.4	0.2	0.4	0.5	0.6	0.7	0.4	0.3	0.3	0.7	0.9	0.5	-0.3	
Hispanic	—	—	1.0	0.7	0.5	0.6	1.0	0.6	0.4	0.6	0.7	0.8	0.9	0.7	0.4	0.3	0.5	0.6	0.2	-0.4	

Source. The Monitoring the Future study, the University of Michigan.

Notes. Level of significance of difference between the two most recent classes:  $s = .05$ ,  $ss = .01$ ,  $sss = .001$ . '—' indicates data not available. Any apparent inconsistency between the change estimate and the prevalence estimates for the two most recent years is due to rounding. See Table S3 for the number of subgroup cases. See appendix B for definition of variables in table. Data based on three of six forms;  $N$  is three sixths of  $N$  indicated in Table S3.

<sup>a</sup>Parental education is an average score of mother's education and father's education. See appendix B for details.

<sup>b</sup>To derive percentages for each racial subgroup, data for the specified year and the previous year have been combined to increase subgroup sample sizes and thus provide more stable estimates. See appendix B for details on how race/ethnicity is defined.

**TABLE 51**  
**HEROIN WITHOUT A NEEDLE**  
**Trends in Annual Prevalence of Use by Subgroups in Grade 8**

	Percentage who used in last 12 months																			2011– 2012 change	
	1991– 1994	1995	1996	1997	1998	1999	2000	2001	2002	2003	2004	2005	2006	2007	2008	2009	2010	2011	2012		
<i>Approximate weighted N =</i>	—	17,500	17,800	18,600	18,100	16,700	16,700	16,200	15,100	16,500	17,000	16,800	16,500	16,100	15,700	15,000	15,300	16,000	15,100		
<b>Total</b>	—	0.8	1.0	0.8	0.8	0.9	0.7	0.6	0.6	0.6	0.6	0.5	0.5	0.5	0.6	0.4	0.5	0.4	0.3	-0.2 s	
<b>Gender</b>																					
Male	—	1.0	0.9	0.9	0.9	0.8	0.5	0.6	0.6	0.6	0.4	0.4	0.5	0.4	0.6	0.4	0.5	0.4	0.2	-0.1	
Female	—	0.6	0.9	0.7	0.8	0.8	0.8	0.6	0.7	0.6	0.7	0.5	0.6	0.5	0.6	0.4	0.5	0.5	0.3	-0.2	
<b>College Plans</b>																					
None or under 4 years	—	3.2	2.1	2.2	3.4	2.7	2.4	1.9	1.7	2.3	2.5	1.6	2.3	1.9	2.6	1.9	1.8	1.8	1.1	-0.7	
Complete 4 years	—	0.5	0.7	0.7	0.6	0.6	0.5	0.5	0.5	0.4	0.4	0.4	0.4	0.3	0.4	0.2	0.4	0.3	0.2	-0.1	
<b>Region</b>																					
Northeast	—	0.9	1.1	0.8	0.7	0.7	0.6	0.7	0.3	0.5	0.6	0.5	0.2	0.2	0.4	0.3	0.4	0.3	0.1	-0.1	
Midwest	—	1.0	1.0	0.9	0.9	1.0	0.8	0.6	0.7	0.8	0.4	0.3	0.7	0.5	0.8	0.3	0.4	0.5	0.2	-0.3	
South	—	0.8	0.8	0.7	0.9	0.9	0.5	0.6	0.7	0.7	0.6	0.6	0.6	0.4	0.7	0.3	0.5	0.4	0.3	-0.1	
West	—	0.7	1.1	1.1	0.9	0.9	0.8	0.5	0.7	0.5	0.7	0.4	0.5	0.7	0.5	0.7	0.6	0.5	0.4	-0.2	
<b>Population Density</b>																					
Large MSA	—	0.9	1.0	0.6	0.5	0.8	0.7	0.5	0.6	0.6	0.7	0.4	0.4	0.3	0.8	0.3	0.4	0.3	0.3	0.0	
Other MSA	—	0.8	1.0	0.9	1.0	0.8	0.8	0.8	0.5	0.6	0.6	0.5	0.5	0.5	0.5	0.5	0.6	0.5	0.2	-0.3 ss	
Non-MSA	—	0.9	0.9	1.0	1.0	1.1	0.5	0.4	0.8	0.7	0.3	0.6	0.7	0.7	0.4	0.3	0.5	0.4	0.2	-0.2	
<b>Parental Education <sup>a</sup></b>																					
1.0–2.0 (Low)	—	1.9	1.5	1.3	2.4	1.7	1.1	1.3	0.5	1.4	1.5	0.2	1.4	1.0	1.6	1.1	1.4	0.7	0.7	0.0	
2.5–3.0	—	0.7	0.9	1.1	0.7	1.0	1.3	0.6	0.8	0.6	0.6	0.9	0.6	0.4	0.8	0.4	0.6	1.0	0.4	-0.6 s	
3.5–4.0	—	0.5	1.2	0.5	0.8	0.6	0.5	0.6	0.6	0.7	0.6	0.5	0.6	0.3	0.4	0.4	0.4	0.4	0.3	-0.1	
4.5–5.0	—	0.8	0.8	0.8	0.6	0.8	0.5	0.5	0.6	0.4	0.4	0.3	0.4	0.7	0.3	0.2	0.2	0.2	0.1	-0.1	
5.5–6.0 (High)	—	0.7	0.8	1.0	1.1	1.1	0.3	0.4	0.4	0.5	0.3	0.1	0.3	0.3	0.8	0.2	0.5	0.2	0.1	-0.1	
<b>Race/Ethnicity (2-year average) <sup>b</sup></b>																					
White	—	—	1.0	1.0	0.8	0.8	0.8	0.7	0.6	0.6	0.5	0.4	0.5	0.5	0.5	0.4	0.3	0.4	0.3	-0.1	
African American	—	—	0.2	0.2	0.4	0.5	0.3	0.3	0.3	0.3	0.5	0.4	0.3	0.3	0.3	0.3	0.2	0.1	0.1	0.0	
Hispanic	—	—	1.5	1.2	1.1	1.4	1.1	0.8	1.0	1.0	1.0	0.9	0.6	0.7	0.8	0.8	0.8	0.8	0.6	-0.3	

Source. The Monitoring the Future study, the University of Michigan.

Notes. Level of significance of difference between the two most recent classes: s = .05, ss = .01, sss = .001. '—' indicates data not available. Any apparent inconsistency between the change estimate and the prevalence estimates for the two most recent years is due to rounding. See Table S1 for the number of subgroup cases. See appendix B for definition of variables in table. Data based on one of two forms in 1995;

N is one half of N indicated in Table S1. Data based on all forms beginning in 1996.

<sup>a</sup>Parental education is an average score of mother's education and father's education. See appendix B for details.

<sup>b</sup>To derive percentages for each racial subgroup, data for the specified year and the previous year have been combined to increase subgroup sample sizes and thus provide more stable estimates. See appendix B for details on how race/ethnicity is defined.

**TABLE 52**  
**HEROIN WITHOUT A NEEDLE**  
**Trends in Annual Prevalence of Use by Subgroups in Grade 10**

	Percentage who used in last 12 months																			2011– 2012 change
	1991– 1994	1995	1996	1997	1998	1999	2000	2001	2002	2003	2004	2005	2006	2007	2008	2009	2010	2011	2012	
<i>Approximate weighted N =</i>	—	17,000	15,600	15,500	15,000	13,600	14,300	14,000	14,300	15,800	16,400	16,200	16,200	16,100	15,100	15,900	15,200	14,900	15,000	
<b>Total</b>	—	0.8	0.9	1.1	1.0	1.1	1.1	0.7	0.8	0.5	0.7	0.7	0.6	0.6	0.6	0.6	0.6	0.5	0.4	0.0
<b>Gender</b>																				
Male	—	0.9	1.1	1.2	1.2	1.3	1.1	0.8	0.9	0.6	0.8	0.7	0.6	0.6	0.8	0.8	0.6	0.5	0.4	-0.1
Female	—	0.7	0.7	1.0	0.8	1.0	1.0	0.6	0.6	0.4	0.5	0.6	0.6	0.5	0.4	0.4	0.5	0.4	0.4	0.0
<b>College Plans</b>																				
None or under 4 years	—	1.7	1.8	2.1	1.8	2.5	2.7	1.7	2.2	1.4	2.2	2.3	2.0	1.1	1.6	2.0	2.2	1.6	1.8	+0.2
Complete 4 years	—	0.6	0.7	1.0	0.9	0.8	0.8	0.5	0.6	0.4	0.5	0.4	0.4	0.5	0.4	0.4	0.4	0.3	0.3	-0.1
<b>Region</b>																				
Northeast	—	0.5	0.7	1.0	1.4	1.6	1.2	0.8	0.7	0.4	0.9	0.9	0.8	0.7	0.6	0.5	0.5	0.6	0.3	-0.4
Midwest	—	0.5	0.8	1.2	0.7	1.0	1.2	0.8	0.9	0.5	0.5	0.8	0.6	0.5	0.8	0.7	0.6	0.2	0.4	+0.2
South	—	1.1	1.1	1.2	1.0	1.0	1.3	0.7	0.5	0.7	0.7	0.6	0.6	0.6	0.6	0.4	0.5	0.6	0.5	-0.1
West	—	0.9	0.9	1.0	0.8	0.8	0.5	0.5	1.2	0.4	0.5	0.5	0.5	0.5	0.4	0.8	0.6	0.5	0.5	0.0
<b>Population Density</b>																				
Large MSA	—	0.9	0.9	1.3	0.8	0.9	1.5	0.8	0.6	0.4	0.6	0.7	0.5	0.7	0.5	0.4	0.6	0.5	0.5	0.0
Other MSA	—	0.7	1.0	1.0	1.1	1.2	1.0	0.7	0.8	0.6	0.8	0.7	0.6	0.5	0.6	0.8	0.5	0.4	0.3	-0.2
Non-MSA	—	0.9	0.7	1.1	1.0	1.2	0.9	0.7	1.0	0.6	0.5	0.6	0.8	0.6	0.8	0.3	0.6	0.5	0.6	+0.2
<b>Parental Education <sup>a</sup></b>																				
1.0–2.0 (Low)	—	1.7	0.8	0.9	1.2	1.8	1.1	0.9	1.5	0.9	1.0	1.1	1.2	0.9	1.1	1.1	0.9	0.7	1.3	+0.6
2.5–3.0	—	0.6	0.7	1.0	1.0	1.1	1.1	0.9	0.7	0.7	0.7	0.9	0.6	0.6	0.4	0.6	0.5	0.7	0.6	-0.1
3.5–4.0	—	0.9	1.0	1.3	1.2	0.9	1.3	0.5	0.8	0.4	0.7	0.6	0.5	0.6	0.8	0.7	0.5	0.4	0.4	0.0
4.5–5.0	—	0.5	0.8	1.1	1.0	1.0	1.0	0.6	0.5	0.5	0.5	0.6	0.5	0.5	0.5	0.3	0.6	0.3	0.3	0.0
5.5–6.0 (High)	—	0.9	1.1	1.0	0.7	1.1	1.1	0.6	1.1	0.1	0.4	0.5	0.4	0.3	0.4	0.5	0.5	0.4	0.1	-0.3
<b>Race/Ethnicity (2-year average) <sup>b</sup></b>																				
White	—	—	0.9	1.0	1.1	1.1	1.2	1.0	0.8	0.7	0.6	0.7	0.7	0.5	0.5	0.6	0.6	0.5	0.4	-0.1
African American	—	—	0.1	0.1	0.2	0.3	0.3	0.4	0.3	0.3	0.3	0.3	0.4	0.3	0.4	0.3	0.2	0.5	0.6	+0.1
Hispanic	—	—	0.8	1.1	1.4	1.3	0.9	0.8	0.8	0.8	0.9	1.0	0.9	0.8	0.7	0.7	0.7	0.7	0.6	0.0

Source. The Monitoring the Future study, the University of Michigan.

Notes. Level of significance of difference between the two most recent classes:  $s = .05$ ,  $ss = .01$ ,  $sss = .001$ . '—' indicates data not available. Any apparent inconsistency between the change estimate and the prevalence estimates for the two most recent years is due to rounding. See Table S2 for the number of subgroup cases. See appendix B for definition of variables in table. Data based on one of two forms in 1995;

*N* is one half of *N* indicated in Table S2. Data based on all forms beginning in 1996.

<sup>a</sup>Parental education is an average score of mother's education and father's education. See appendix B for details.

<sup>b</sup>To derive percentages for each racial subgroup, data for the specified year and the previous year have been combined to increase subgroup sample sizes and thus provide more stable estimates. See appendix B for details on how race/ethnicity is defined.

**TABLE 53**  
**HEROIN WITHOUT A NEEDLE**  
**Trends in Annual Prevalence of Use by Subgroups in Grade 12**

	Percentage who used in last 12 months																		2011– 2012 change	
	1975– 1994	1995	1996	1997	1998	1999	2000	2001	2002	2003	2004	2005	2006	2007	2008	2009	2010	2011		2012
Approximate weighted N =	—	15,400	14,300	15,400	15,200	13,600	12,800	12,800	12,900	14,600	14,600	14,700	14,200	14,500	14,000	13,700	14,400	14,100	13,700	
<b>Total</b>	—	1.0	1.0	1.2	0.8	1.0	1.6	0.8	0.8	0.8	0.7	0.8	0.6	1.0	0.5	0.6	0.8	0.7	0.4	-0.3 s
<b>Gender</b>																				
Male	—	1.4	1.3	1.4	1.0	1.3	1.8	1.3	0.9	0.9	0.9	1.1	0.8	1.2	0.7	0.8	1.1	0.9	0.5	-0.4
Female	—	0.7	0.7	0.9	0.7	0.8	1.5	0.4	0.7	0.7	0.4	0.5	0.3	0.6	0.3	0.4	0.4	0.5	0.2	-0.3
<b>College Plans</b>																				
None or under 4 years	—	1.4	1.7	1.6	1.3	1.5	2.7	1.3	2.2	0.8	1.5	1.7	1.2	2.6	1.0	0.7	1.8	1.1	0.8	-0.2
Complete 4 years	—	0.9	0.8	1.0	0.6	1.0	1.3	0.7	0.4	0.7	0.4	0.6	0.4	0.7	0.3	0.5	0.4	0.6	0.3	-0.3 s
<b>Region</b>																				
Northeast	—	0.9	1.9	1.9	1.1	1.3	0.9	1.3	1.1	0.6	1.1	1.1	1.0	1.1	0.7	0.7	1.3	0.8	0.2	-0.5
Midwest	—	0.7	0.5	1.0	0.6	0.7	1.6	1.1	0.9	0.7	0.4	0.7	0.2	0.9	0.3	0.7	0.7	0.9	0.3	-0.5
South	—	1.4	0.9	1.1	1.1	1.2	1.8	0.3	0.9	1.2	0.5	0.7	0.7	1.0	0.3	0.6	0.7	0.4	0.1	-0.3
West	—	0.8	0.7	0.6	0.3	1.0	2.0	0.9	0.4	0.3	1.0	0.7	0.6	0.9	0.8	0.7	0.6	0.9	0.8	-0.1
<b>Population Density</b>																				
Large MSA	—	1.3	1.1	1.2	0.9	0.9	2.5	1.0	0.6	0.8	0.8	0.7	0.8	0.9	0.5	0.7	1.1	0.8	0.2	-0.6 s
Other MSA	—	0.8	1.2	1.1	0.9	1.2	1.2	0.8	1.1	0.7	0.9	0.7	0.4	0.9	0.6	0.6	0.8	0.7	0.4	-0.3
Non-MSA	—	1.0	0.4	1.2	0.4	0.8	1.4	0.7	0.6	1.0	0.2	1.0	0.5	1.2	0.3	0.5	0.5	0.4	0.5	+0.1
<b>Parental Education<sup>a</sup></b>																				
1.0–2.0 (Low)	—	1.0	0.8	1.7	0.5	2.0	2.7	1.5	1.8	1.0	1.1	1.1	1.2	2.2	0.7	1.1	0.8	1.0	0.1	-0.9
2.5–3.0	—	1.1	0.6	0.8	1.1	1.1	1.8	0.5	0.9	0.9	0.8	1.0	0.5	0.9	0.5	0.7	0.9	0.4	0.5	+0.1
3.5–4.0	—	0.9	1.1	1.3	0.9	0.8	1.7	0.8	1.0	0.7	0.6	0.9	0.5	0.8	0.3	0.9	1.1	1.0	0.2	-0.7 s
4.5–5.0	—	1.2	1.2	1.2	0.8	1.1	1.6	1.1	0.2	0.8	0.7	0.5	0.4	0.8	0.6	0.3	0.5	0.7	0.5	-0.2
5.5–6.0 (High)	—	0.6	1.0	1.0	0.5	1.0	0.6	0.8	0.8	0.7	0.3	0.5	0.7	0.7	0.6	0.2	0.5	0.4	0.2	-0.2
<b>Race/Ethnicity (2-year average)<sup>b</sup></b>																				
White	—	—	1.1	1.3	1.2	1.1	1.4	1.3	1.0	0.8	0.7	0.6	0.6	0.8	0.8	0.6	0.7	0.8	0.6	-0.2
African American	—	—	0.2	0.3	0.3	0.1	0.4	0.4	0.4	0.6	0.7	0.5	0.4	0.4	0.4	0.3	0.7	0.8	0.4	-0.4
Hispanic	—	—	0.9	0.6	0.4	0.6	1.8	1.3	0.5	0.7	0.7	0.9	1.0	1.1	0.7	0.4	0.6	0.7	0.3	-0.4

Source. The Monitoring the Future study, the University of Michigan.

Notes. Level of significance of difference between the two most recent classes: s = .05, ss = .01, sss = .001. '—' indicates data not available. Any apparent inconsistency between the change estimate and the prevalence estimates for the two most recent years is due to rounding. See Table S3 for the number of subgroup cases. See appendix B for definition of variables in table. Data based on three of six forms; N is three sixths of N indicated in Table S3.

<sup>a</sup>Parental education is an average score of mother's education and father's education. See appendix B for details.

<sup>b</sup>To derive percentages for each racial subgroup, data for the specified year and the previous year have been combined to increase subgroup sample sizes and thus provide more stable estimates. See appendix B for details on how race/ethnicity is defined.

**TABLE 54**  
**NARCOTICS OTHER THAN HEROIN<sup>a</sup>**  
**Trends in Annual Prevalence of Use by Subgroups in Grade 12**

	Percentage who used in last 12 months																		→ (Years cont.)
	1975	1976	1977	1978	1979	1980	1981	1982	1983	1984	1985	1986	1987	1988	1989	1990	1991	1992	1993
Approximate weighted N =	9,400	15,400	17,100	17,800	15,500	15,900	17,500	17,700	16,300	15,900	16,000	15,200	16,300	16,300	16,700	15,200	15,000	15,800	16,300
<b>Total</b>	5.7	5.7	6.4	6.0	6.2	6.3	5.9	5.3	5.1	5.2	5.9	5.2	5.3	4.6	4.4	4.5	3.5	3.3	3.6
<b>Gender</b>																			
Male	6.6	6.8	7.3	6.9	7.3	7.1	6.5	6.0	6.0	6.2	6.8	5.9	5.6	5.1	4.9	5.0	3.9	3.3	3.6
Female	4.8	4.7	5.4	5.1	5.1	5.4	5.3	4.6	4.2	4.2	5.1	4.6	4.9	4.1	3.8	3.9	3.1	3.3	3.3
<b>College Plans</b>																			
None or under 4 years	—	6.8	8.0	6.8	7.3	7.4	7.2	6.1	6.1	6.1	6.6	6.7	6.1	4.8	5.3	5.7	3.8	4.3	4.2
Complete 4 years	—	4.6	4.7	4.9	5.0	5.1	4.8	4.6	4.3	4.3	5.4	4.3	4.8	4.6	3.9	4.0	3.5	3.0	3.3
<b>Region</b>																			
Northeast	6.1	6.5	6.6	6.8	7.0	5.7	7.2	5.6	5.6	6.7	7.3	5.7	6.0	3.7	4.7	4.1	3.2	3.7	4.6
Midwest	6.2	6.2	7.5	6.7	6.1	7.6	6.2	5.5	5.3	4.8	6.3	5.8	5.2	4.4	5.7	4.6	4.2	3.6	3.2
South	4.9	5.0	5.2	4.5	5.2	5.0	4.1	4.5	4.4	4.5	3.8	4.2	4.3	4.7	3.2	4.1	2.7	2.7	3.2
West	5.4	5.0	6.0	6.7	7.1	6.8	7.2	6.2	5.2	5.3	7.1	5.4	6.1	5.7	4.9	5.3	4.4	3.5	4.0
<b>Population Density</b>																			
Large MSA	7.3	6.7	6.7	6.9	7.3	6.9	6.9	5.2	6.0	5.2	6.0	4.8	5.2	4.0	4.1	3.8	3.3	3.5	3.1
Other MSA	5.5	6.1	6.3	5.9	6.3	7.0	6.3	5.7	5.3	5.1	6.4	5.6	5.3	5.2	4.9	4.6	3.9	3.1	3.7
Non-MSA	4.8	4.6	6.2	5.4	5.3	4.8	4.8	4.9	4.1	5.2	5.2	5.0	5.2	4.4	3.8	4.8	3.1	3.6	3.7
<b>Parental Education<sup>b</sup></b>																			
1.0–2.0 (Low)	5.4	5.0	5.1	5.0	5.2	5.2	4.8	4.8	4.8	4.7	4.5	4.7	4.1	3.9	3.6	3.8	3.8	3.5	3.8
2.5–3.0	5.1	5.9	6.4	6.2	5.9	5.8	5.6	4.9	5.0	5.2	5.5	5.0	4.4	4.3	4.0	4.1	3.2	3.5	2.9
3.5–4.0	4.2	6.3	6.7	6.0	6.3	6.9	6.6	5.2	4.5	5.1	6.5	6.0	5.6	4.3	4.6	4.6	3.7	3.2	3.7
4.5–5.0	6.4	6.3	6.6	6.4	6.7	7.0	6.3	6.4	6.0	5.6	6.4	4.8	5.4	5.4	4.2	4.7	3.6	3.4	3.7
5.5–6.0 (High)	6.5	6.5	7.9	6.1	7.8	6.8	6.8	7.1	5.3	4.9	6.8	5.4	7.8	5.6	6.4	5.7	4.1	3.2	4.5
<b>Race/Ethnicity (2-year average)<sup>c</sup></b>																			
White	—	—	6.6	6.7	6.6	6.8	6.7	6.2	5.8	5.7	6.3	6.3	6.0	5.8	5.3	5.2	4.7	4.1	4.1
African American	—	—	2.2	2.0	1.8	1.7	1.9	1.8	1.7	1.6	1.6	1.7	1.6	1.5	1.5	1.4	1.1	0.9	1.0
Hispanic	—	—	3.8	3.5	3.5	3.7	4.3	4.1	4.0	4.2	3.6	3.0	2.4	2.2	2.5	2.4	2.3	2.1	2.3

(Table continued on next page.)

**TABLE 54 (cont.)**  
**NARCOTICS OTHER THAN HEROIN<sup>a</sup>**  
**Trends in Annual Prevalence of Use by Subgroups in Grade 12**

	Percentage who used in last 12 months																			2011– 2012 change	
	1994	1995	1996	1997	1998	1999	2000	2001	2002 <sup>d</sup>	2003 <sup>d</sup>	2004	2005	2006	2007 <sup>e</sup>	2008	2009	2010	2011	2012		
Approximate weighted N =	15,400	15,400	14,300	15,400	15,200	13,600	12,800	12,800	12,900	14,600	14,600	14,700	14,200	14,500	14,000	13,700	14,400	14,100	13,700		
<b>Total</b>	3.8	4.7	5.4	6.2	6.3	6.7	7.0	6.7‡	9.4	9.3	9.5	9.0	9.0	9.2	9.1	9.2	8.7	8.7	7.9	-0.8	
<b>Gender</b>																					
Male	4.3	5.6	6.4	7.1	7.4	8.2	8.0	8.0‡	11.6	10.7	10.9	10.7	10.3	10.9	10.6	10.7	9.9	9.6	9.3	-0.3	
Female	3.4	3.8	4.4	5.4	5.1	5.2	5.9	5.6‡	7.4	7.8	8.1	7.4	7.8	7.6	7.9	7.9	7.4	7.8	6.5	-1.3 s	
<b>College Plans</b>																					
None or under 4 years	4.9	5.6	7.0	8.2	8.4	7.0	7.8	7.5‡	12.4	12.3	12.4	12.2	12.4	12.9	13.1	11.0	12.3	13.2	9.7	-3.6 ss	
Complete 4 years	3.5	4.4	4.9	5.7	5.5	6.6	6.6	6.4‡	8.8	8.4	8.7	8.3	8.1	8.3	8.3	8.8	7.8	7.8	7.4	-0.4	
<b>Region</b>																					
Northeast	3.5	4.3	6.1	7.8	6.5	6.2	6.7	7.2‡	10.6	9.3	9.9	8.3	10.1	9.3	9.7	9.3	9.2	8.3	6.3	-2.0	
Midwest	4.7	5.2	6.0	6.1	6.5	7.5	7.2	7.8‡	8.8	9.1	8.7	10.7	9.9	10.5	10.0	11.6	9.0	9.7	9.1	-0.6	
South	3.8	4.5	5.1	6.1	6.5	7.5	6.6	5.7‡	9.3	8.0	9.1	8.6	7.9	8.3	8.3	8.0	8.4	7.3	6.1	-1.2	
West	3.1	4.7	4.1	4.7	5.2	4.7	7.5	6.5‡	9.5	11.4	11.1	8.3	8.9	9.2	9.0	8.2	8.4	10.2	10.0	-0.2	
<b>Population Density</b>																					
Large MSA	4.1	4.8	4.6	4.6	5.2	5.4	7.0	8.4‡	8.9	7.4	8.1	8.4	8.1	7.9	7.9	7.9	8.8	7.6	8.4	+0.7	
Other MSA	3.7	4.7	5.4	7.2	6.8	7.4	7.2	5.6‡	10.3	10.3	10.7	9.3	9.0	9.3	9.0	9.4	9.0	9.0	7.4	-1.6 s	
Non-MSA	3.6	4.7	6.0	6.0	6.5	6.8	6.6	6.9‡	8.5	9.7	8.9	9.1	10.4	10.7	10.7	10.6	7.7	9.6	8.3	-1.2	
<b>Parental Education<sup>b</sup></b>																					
1.0–2.0 (Low)	3.0	4.0	4.5	4.7	4.7	4.6	4.6	5.1‡	6.2	7.9	6.8	5.2	6.1	7.1	7.1	6.1	5.2	6.6	7.2	+0.6	
2.5–3.0	3.8	4.2	5.6	5.3	5.9	5.9	6.4	6.4‡	8.9	9.3	8.8	9.5	9.5	8.8	9.2	9.9	9.4	8.5	9.0	+0.4	
3.5–4.0	3.4	4.4	5.5	6.5	6.8	7.2	7.3	7.1‡	10.4	9.8	10.8	10.5	10.3	9.5	9.9	9.9	10.0	10.1	8.4	-1.8 s	
4.5–5.0	4.3	5.5	5.4	6.8	6.2	7.4	7.9	7.0‡	10.3	9.5	10.5	9.3	9.1	9.9	9.0	9.9	8.1	8.1	8.0	0.0	
5.5–6.0 (High)	4.8	5.5	5.6	7.6	6.6	7.4	7.5	7.0‡	8.7	8.8	8.8	7.6	8.0	9.5	9.7	8.2	8.3	9.2	6.0	-3.2 ss	
<b>Race/Ethnicity (2-year average)<sup>c</sup></b>																					
White	4.3	5.0	5.9	7.1	7.6	7.7	8.3	8.5	10.3‡	10.2 <sup>f</sup>	11.2	11.2	11.2	11.5	11.7	11.7	11.1	10.6	10.0	-0.6	
African American	1.5	1.4	1.2	1.8	2.4	2.0	1.7	1.8	1.9‡	2.1 <sup>f</sup>	2.7	2.5	2.4	2.6	2.7	2.8	4.0	4.1	3.4	-0.7	
Hispanic	2.2	2.5	3.7	3.1	2.8	3.6	4.6	4.5	4.3‡	5.2 <sup>f</sup>	5.5	5.3	5.0	4.5	4.2	4.7	5.1	5.4	5.5	+0.1	

Source. The Monitoring the Future study, the University of Michigan.

Notes. ‡ indicates some change in the question. See relevant footnote. See relevant figure to assess the impact of the wording changes. Level of significance of difference between the two most recent classes: s = .05, ss = .01, sss = .001. — indicates data not available. Any apparent inconsistency between the change estimate and the prevalence estimates for the two most recent years is due to rounding.

See Table S3 for the number of subgroup cases. See appendix B for definition of variables in table.

<sup>a</sup>Only drug use not under a doctor's orders is included here.

<sup>b</sup>Parental education is an average score of mother's education and father's education. See appendix B for details.

<sup>c</sup>To derive percentages for each racial subgroup, data for the specified year and the previous year have been combined to increase subgroup sample sizes and thus provide more stable estimates.

See appendix B for details on how race/ethnicity is defined.

<sup>d</sup>In 2002 the question text was changed in half of the questionnaire forms. In the list of examples of narcotics other than heroin, Talwin, laudanum, and paregoric were replaced with Vicodin, OxyContin, and Percocet.

The 2002 data presented here are based on the changed forms only; N is one half of N indicated. In 2003 the remaining forms were changed to the new wording. Beginning in 2003, the data are based on all forms.

<sup>e</sup>In 2007, in the list of narcotics other than heroin, Dilaudid was replaced with Ultram.

<sup>f</sup>The 2003 data comprise half of the 2002 sample data double-weighted and all of the 2003 sample data.

**TABLE 55**  
**OXYCONTIN<sup>a</sup>**  
**Trends in Annual Prevalence of Use by Subgroups in Grade 8**

	Percentage who used in last 12 months												2011– 2012 change
	1991– 2001	2002	2003	2004	2005	2006	2007	2008	2009	2010	2011	2012	
<i>Approximate weighted N =</i>	—	15,100	16,500	17,000	16,800	16,500	16,100	15,700	15,000	15,300	16,000	15,100	
<b>Total</b>	—	1.3	1.7	1.7	1.8	2.6	1.8	2.1	2.0	2.1	1.8	1.6	-0.3
<b>Gender</b>													
Male	—	1.9	1.6	1.8	1.9	2.8	1.7	2.3	2.7	2.1	1.7	1.8	+0.1
Female	—	0.9	1.7	1.6	1.7	2.2	2.0	1.8	1.4	2.2	1.8	1.2	-0.6
<b>College Plans</b>													
None or under 4 years	—	4.3	7.5	6.9	6.8	8.8	5.1	6.1	8.4	6.4	7.7	8.2	+0.5
Complete 4 years	—	1.0	1.1	1.2	1.2	1.9	1.5	1.8	1.6	1.8	1.3	1.1	-0.3
<b>Region</b>													
Northeast	—	1.0	1.2	1.1	1.7	1.6	1.1	0.8	1.2	1.6	1.3	0.8	-0.6
Midwest	—	1.7	1.7	1.3	2.4	3.2	2.0	1.4	2.2	2.2	1.9	0.9	-1.0
South	—	1.5	2.1	2.2	2.0	2.4	2.0	2.9	2.1	2.5	1.8	2.6	+0.8
West	—	0.9	1.3	1.8	1.0	3.1	1.6	2.3	2.2	1.8	2.2	1.0	-1.3
<b>Population Density</b>													
Large MSA	—	1.2	1.1	0.9	1.1	1.3	0.9	1.7	0.7	1.3	0.8	1.8	+1.0
Other MSA	—	1.4	1.7	2.6	2.3	3.1	2.2	2.2	2.3	2.3	2.7	1.3	-1.4 s
Non-MSA	—	1.5	2.5	1.1	1.8	3.2	2.3	2.6	2.8	2.9	1.5	1.7	+0.3
<b>Parental Education<sup>b</sup></b>													
1.0–2.0 (Low)	—	2.9	4.0	3.5	3.7	3.6	2.0	4.0	6.1	3.0	3.8	1.4	-2.4
2.5–3.0	—	2.0	2.3	2.1	2.9	3.4	2.2	2.3	2.1	2.7	2.6	2.7	+0.1
3.5–4.0	—	1.0	1.9	2.2	2.5	2.4	2.2	2.3	1.7	2.5	2.4	1.2	-1.2
4.5–5.0	—	0.9	0.7	1.3	0.7	2.0	1.6	1.7	1.7	1.3	1.1	1.2	+0.1
5.5–6.0 (High)	—	1.3	1.6	0.7	0.8	2.2	0.8	1.7	1.0	1.1	0.5	1.4	+0.9
<b>Race/Ethnicity (2-year average)<sup>c</sup></b>													
White	—	—	1.6	1.7	1.7	2.3	2.5	2.3	2.2	2.1	1.9	1.5	-0.4
African American	—	—	0.9	0.6	1.0	1.4	1.2	1.4	1.6	1.5	1.3	1.5	+0.2
Hispanic	—	—	1.3	2.8	2.6	2.4	2.3	1.5	1.8	2.2	2.6	2.1	-0.5

*Source.* The Monitoring the Future study, the University of Michigan.

*Notes.* Level of significance of difference between the two most recent classes: s = .05, ss = .01, sss = .001. '—' indicates data not available.

Any apparent inconsistency between the change estimate and the prevalence estimates for the two most recent years is due to rounding. See Table S1 for the number of subgroup cases. See appendix B for definition of variables in table. Data based on one of four forms; *N* is one third of *N* indicated in Table S1.

**Caution:** Limited sample sizes (see Notes above). Use caution in interpreting subgroup trends.

<sup>a</sup>Only drug use not under a doctor's orders is included here.

<sup>b</sup>Parental education is an average score of mother's education and father's education. See appendix B for details.

<sup>c</sup>To derive percentages for each racial subgroup, data for the specified year and the previous year have been combined to increase subgroup sample sizes and thus provide more stable estimates. See appendix B for details on how race/ethnicity is defined.



**TABLE 56**  
**OXYCONTIN<sup>a</sup>**  
**Trends in Annual Prevalence of Use by Subgroups in Grade 10**

	Percentage who used in last 12 months												2011– 2012 change
	1991– 2001	2002	2003	2004	2005	2006	2007	2008	2009	2010	2011	2012	
<i>Approximate weighted N =</i>	—	14,300	15,800	16,400	16,200	16,200	16,100	15,100	15,900	15,200	14,900	15,000	
<b>Total</b>	—	3.0	3.6	3.5	3.2	3.8	3.9	3.6	5.1	4.6	3.9	3.0	-0.9
<b>Gender</b>													
Male	—	3.6	4.3	3.8	3.4	3.7	4.2	3.8	5.6	4.9	3.8	3.2	-0.6
Female	—	2.4	2.9	3.1	3.0	4.0	3.5	3.5	4.5	4.1	4.0	2.8	-1.2
<b>College Plans</b>													
None or under 4 years	—	6.5	10.8	7.2	8.0	11.0	8.8	10.2	12.6	13.9	11.8	9.1	-2.7
Complete 4 years	—	2.5	2.5	3.0	2.6	2.9	3.2	2.9	4.2	3.5	2.9	2.4	-0.5
<b>Region</b>													
Northeast	—	3.6	3.7	4.6	3.8	3.1	2.8	3.2	3.6	4.4	4.5	3.0	-1.5
Midwest	—	2.1	2.9	2.5	3.5	4.1	4.3	3.9	5.8	4.9	4.2	2.0	-2.2 s
South	—	3.7	4.2	4.8	3.6	4.4	4.7	4.1	5.4	4.8	4.0	3.5	-0.5
West	—	2.6	3.5	1.9	1.6	3.3	3.3	3.0	5.2	4.2	2.9	3.4	+0.5
<b>Population Density</b>													
Large MSA	—	2.0	2.3	2.1	2.8	3.4	3.5	2.5	4.5	4.2	2.9	2.3	-0.6
Other MSA	—	3.3	3.6	3.7	2.7	3.3	3.5	4.1	5.8	4.3	3.6	2.6	-1.0
Non-MSA	—	3.7	5.7	5.1	4.9	5.8	5.4	4.1	4.4	5.7	5.7	4.9	-0.8
<b>Parental Education<sup>b</sup></b>													
1.0–2.0 (Low)	—	6.5	5.9	3.7	3.3	6.9	3.9	3.1	6.5	7.9	5.5	4.4	-1.1
2.5–3.0	—	3.8	3.9	4.0	4.8	5.3	5.9	5.1	6.7	6.9	5.4	4.1	-1.3
3.5–4.0	—	2.0	4.1	4.1	3.0	4.3	3.5	3.6	5.5	4.0	4.3	3.9	-0.4
4.5–5.0	—	1.7	2.9	2.6	2.6	2.3	3.4	3.2	3.9	2.9	2.4	1.7	-0.7
5.5–6.0 (High)	—	4.4	2.8	2.8	2.6	2.4	2.8	3.5	4.6	3.6	3.2	2.2	-1.0
<b>Race/Ethnicity (2-year average)<sup>c</sup></b>													
White	—	—	3.6	4.1	4.1	4.1	4.6	4.7	5.0	5.3	4.4	3.5	-0.9
African American	—	—	2.3	2.0	1.1	1.5	1.8	1.5	1.7	2.4	2.9	1.8	-1.1
Hispanic	—	—	2.5	2.9	2.3	1.8	1.9	1.8	2.9	4.0	4.4	3.6	-0.8

*Source.* The Monitoring the Future study, the University of Michigan.

*Notes.* Level of significance of difference between the two most recent classes:  $s = .05$ ,  $ss = .01$ ,  $sss = .001$ . '—' indicates data not available.

Any apparent inconsistency between the change estimate and the prevalence estimates for the two most recent years is due to rounding.

See Table S2 for the number of subgroup cases. See appendix B for definition of variables in table. Data based on one of four forms;

$N$  is one third of  $N$  indicated in Table S2.

**Caution:** Limited sample sizes (see Notes above). Use caution in interpreting subgroup trends.

<sup>a</sup>Only drug use not under a doctor's orders is included here.

<sup>b</sup>Parental education is an average score of mother's education and father's education. See appendix B for details.

<sup>c</sup>To derive percentages for each racial subgroup, data for the specified year and the previous year have been combined to increase subgroup sample sizes and thus provide more stable estimates. See appendix B for details on how race/ethnicity is defined.

**TABLE 57**  
**OXYCONTIN<sup>a</sup>**  
**Trends in Annual Prevalence of Use by Subgroups in Grade 12**

	Percentage who used in last 12 months												2011– 2012 change
	1975– 2001	2002	2003	2004	2005	2006	2007	2008	2009	2010	2011	2012	
<i>Approximate weighted N =</i>	—	12,900	14,600	14,600	14,700	14,200	14,500	14,000	13,700	14,400	14,100	13,700	
<b>Total</b>	—	4.0	4.5	5.0	5.5	4.3	5.2	4.7	4.9	5.1	4.9	4.3	-0.7
<b>Gender</b>													
Male	—	5.6	6.2	6.1	7.4	5.3	6.3	5.3	6.5	5.9	5.9	5.1	-0.8
Female	—	2.6	2.8	3.4	3.5	2.9	4.0	4.0	3.4	3.8	3.8	3.1	-0.7
<b>College Plans</b>													
None or under 4 years	—	7.0	8.8	8.2	9.9	7.4	7.8	7.6	6.7	10.2	9.7	5.2	-4.4 ss
Complete 4 years	—	3.2	3.1	3.8	4.3	3.3	4.5	4.1	4.5	3.9	3.9	4.0	+0.1
<b>Region</b>													
Northeast	—	5.0	5.5	4.6	6.0	5.5	5.5	4.6	5.0	6.3	4.4	3.6	-0.8
Midwest	—	5.0	4.5	4.2	6.0	4.3	5.1	4.4	5.4	5.0	4.3	4.5	+0.2
South	—	3.6	4.0	5.9	6.3	4.0	5.2	4.9	4.3	4.8	5.0	4.3	-0.8
West	—	2.6	4.4	4.7	3.0	3.6	5.1	4.9	5.0	4.7	5.9	4.5	-1.3
<b>Population Density</b>													
Large MSA	—	3.7	2.8	4.6	4.8	4.4	4.2	3.9	4.2	5.4	3.9	4.6	+0.7
Other MSA	—	3.8	5.3	5.2	5.1	3.6	5.4	5.0	5.2	4.8	5.2	4.0	-1.2
Non-MSA	—	4.7	5.2	4.9	7.1	5.4	6.2	5.1	5.2	5.3	6.0	4.6	-1.4
<b>Parental Education<sup>b</sup></b>													
1.0–2.0 (Low)	—	6.3	6.9	3.7	5.5	4.2	4.4	3.8	4.9	4.9	3.4	4.3	+0.9
2.5–3.0	—	5.3	6.8	4.8	6.3	4.4	5.6	4.5	4.6	5.5	4.8	4.2	-0.6
3.5–4.0	—	3.9	3.4	6.5	6.3	5.1	5.0	6.0	5.8	5.4	5.7	4.6	-1.0
4.5–5.0	—	2.2	3.6	3.1	4.2	3.4	5.3	4.3	4.8	4.2	4.4	4.4	-0.1
5.5–6.0 (High)	—	4.0	2.5	4.3	4.8	3.5	4.3	3.8	4.1	4.7	5.0	3.5	-1.5
<b>Race/Ethnicity (2-year average)<sup>c</sup></b>													
White	—	—	4.7	5.1	5.8	5.4	5.5	6.0	5.8	5.7	5.8	5.2	-0.6
African American	—	—	2.5	2.4	2.0	2.2	2.4	2.1	2.0	3.1	3.2	2.8	-0.4
Hispanic	—	—	2.5	2.2	3.0	3.7	3.2	2.1	2.9	3.5	3.0	3.2	+0.1

*Source.* The Monitoring the Future study, the University of Michigan.

*Notes.* Level of significance of difference between the two most recent classes: s = .05, ss = .01, sss = .001. '—' indicates data not available. Any apparent inconsistency between the change estimate and the prevalence estimates for the two most recent years is due to rounding. See Table S3 for the number of subgroup cases. See appendix B for definition of variables in table. Data based on two of six forms in 2002–2005; *N* is two sixths of *N* indicated in Table S3. Data based on three of six forms beginning in 2006; *N* is three sixths of *N* indicated in Table S3.

**Caution:** Limited sample sizes (see Notes above). Use caution in interpreting subgroup trends.

<sup>a</sup>Only drug use not under a doctor's orders is included here.

<sup>b</sup>Parental education is an average score of mother's education and father's education. See appendix B for details.

<sup>c</sup>To derive percentages for each racial subgroup, data for the specified year and the previous year have been combined to increase subgroup sample sizes and thus provide more stable estimates. See appendix B for details on how race/ethnicity is defined.

**TABLE 58**  
**VICODIN<sup>a</sup>**

**Trends in Annual Prevalence of Use by Subgroups in Grade 8**

	Percentage who used in last 12 months												2011– 2012 change
	1991– 2001	2002	2003	2004	2005	2006	2007	2008	2009	2010	2011	2012	
<i>Approximate weighted N =</i>	—	15,100	16,500	17,000	16,800	16,500	16,100	15,700	15,000	15,300	16,000	15,100	
<b>Total</b>	—	2.5	2.8	2.5	2.6	3.0	2.7	2.9	2.5	2.7	2.1	1.3	-0.8
<b>Gender</b>													
Male	—	2.7	2.8	2.4	2.9	2.6	2.1	2.9	3.0	2.8	2.1	0.8	-1.3 s
Female	—	2.4	2.8	2.6	2.2	3.4	3.2	2.7	2.2	2.6	1.9	1.7	-0.3
<b>College Plans</b>													
None or under 4 years	—	5.9	6.3	7.1	7.3	9.5	8.1	7.0	6.5	7.2	6.4	3.0	-3.4
Complete 4 years	—	2.1	2.4	2.0	1.9	2.4	2.1	2.5	2.3	2.2	1.8	1.2	-0.5
<b>Region</b>													
Northeast	—	1.5	1.1	1.0	1.5	1.9	1.4	1.0	1.8	2.8	1.7	0.7	-1.0
Midwest	—	3.3	3.9	3.2	3.3	3.9	3.6	3.1	3.5	3.4	2.8	1.8	-0.9
South	—	2.5	2.1	2.1	2.3	2.2	2.1	2.9	1.7	1.8	1.5	1.5	0.0
West	—	2.6	4.2	3.6	3.1	4.4	3.5	3.7	3.3	3.2	3.0	1.1	-1.9
<b>Population Density</b>													
Large MSA	—	2.6	2.4	1.8	2.5	2.4	1.6	2.7	1.9	1.8	1.2	1.8	+0.6
Other MSA	—	3.0	3.1	3.0	2.6	3.3	3.4	3.0	2.6	3.2	2.7	1.0	-1.8 ss
Non-MSA	—	1.6	2.5	2.4	2.6	3.3	2.8	2.8	3.2	2.8	2.4	1.6	-0.8
<b>Parental Education<sup>b</sup></b>													
1.0–2.0 (Low)	—	3.3	3.3	4.9	3.9	4.8	3.1	3.4	5.4	3.9	4.0	1.7	-2.3
2.5–3.0	—	3.9	3.4	4.1	3.8	4.0	3.0	3.3	3.8	3.3	3.0	1.2	-1.8
3.5–4.0	—	3.4	2.9	3.2	2.9	2.7	3.1	2.8	2.5	1.6	2.8	1.3	-1.4
4.5–5.0	—	1.4	2.1	1.1	1.9	2.6	2.4	3.2	1.5	2.7	1.4	1.3	-0.1
5.5–6.0 (High)	—	1.3	2.1	0.9	1.6	2.2	1.8	2.3	2.1	2.7	0.9	1.0	+0.1
<b>Race/Ethnicity (2-year average)<sup>c</sup></b>													
White	—	—	3.0	2.7	2.4	2.9	3.2	3.2	2.8	2.6	2.5	1.8	-0.7
African American	—	—	1.4	1.4	1.6	1.7	1.6	1.6	1.9	2.0	1.3	1.2	-0.1
Hispanic	—	—	2.1	3.3	3.6	2.8	2.6	2.1	2.5	3.0	2.8	2.1	-0.6

Source. The Monitoring the Future study, the University of Michigan.

Notes. Level of significance of difference between the two most recent classes: s = .05, ss = .01, sss = .001. '—' indicates data not available.

Any apparent inconsistency between the change estimate and the prevalence estimates for the two most recent years is due to rounding. See Table S1 for the number of subgroup cases. See appendix B for definition of variables in table.

Data based on one of four forms; N is one third of N indicated in Table S1.

**Caution:** Limited sample sizes (see Notes above). Use caution in interpreting subgroup trends.

<sup>a</sup>Only drug use not under a doctor's orders is included here.

<sup>b</sup>Parental education is an average score of mother's education and father's education. See appendix B for details.

<sup>c</sup>To derive percentages for each racial subgroup, data for the specified year and the previous year have been combined to increase subgroup sample sizes and thus provide more stable estimates. See appendix B for details on how race/ethnicity is defined.

**TABLE 59**  
**VICODIN<sup>a</sup>**

**Trends in Annual Prevalence of Use by Subgroups in Grade 10**

	Percentage who used in last 12 months												2011– 2012 change
	1991– 2001	2002	2003	2004	2005	2006	2007	2008	2009	2010	2011	2012	
<i>Approximate weighted N =</i>	—	14,300	15,800	16,400	16,200	16,200	16,100	15,100	15,900	15,200	14,900	15,000	
<b>Total</b>	—	6.9	7.2	6.2	5.9	7.0	7.2	6.7	8.1	7.7	5.9	4.4	-1.4
<b>Gender</b>													
Male	—	7.4	8.4	6.2	5.5	7.0	7.5	7.1	9.2	8.1	6.0	4.5	-1.5
Female	—	6.1	6.1	6.0	6.2	6.9	6.8	6.4	7.0	7.0	5.8	4.4	-1.4
<b>College Plans</b>													
None or under 4 years	—	13.4	15.8	11.6	13.2	17.2	15.2	16.5	17.6	16.9	14.1	8.8	-5.3 s
Complete 4 years	—	5.7	5.8	5.4	4.8	5.6	6.1	5.6	7.1	6.5	4.9	4.0	-0.9
<b>Region</b>													
Northeast	—	6.2	5.6	6.4	5.7	4.9	6.5	5.3	5.1	5.6	4.6	3.3	-1.3
Midwest	—	7.2	9.4	6.4	7.1	8.7	8.8	8.4	10.5	9.3	8.1	4.6	-3.4 s
South	—	5.3	5.0	5.0	5.0	4.2	4.5	5.2	5.6	6.0	4.3	3.4	-0.9
West	—	10.0	9.1	7.1	5.8	11.1	9.4	7.9	12.1	10.1	6.6	6.6	0.0
<b>Population Density</b>													
Large MSA	—	5.7	7.1	4.8	6.5	6.1	6.8	6.2	7.7	7.1	5.7	4.3	-1.3
Other MSA	—	7.9	6.4	6.9	5.3	7.6	7.2	6.7	8.9	7.5	5.8	4.5	-1.3
Non-MSA	—	6.2	9.2	6.4	6.3	6.9	7.8	7.6	7.1	8.9	6.3	4.5	-1.8
<b>Parental Education<sup>b</sup></b>													
1.0–2.0 (Low)	—	6.1	6.4	6.4	4.9	7.6	6.5	6.3	10.4	12.1	5.8	6.6	+0.8
2.5–3.0	—	8.0	8.3	8.2	7.7	8.0	8.6	7.5	9.1	9.6	7.5	5.8	-1.7
3.5–4.0	—	7.5	8.5	6.2	6.8	8.1	8.2	7.9	9.0	8.9	7.3	4.9	-2.4
4.5–5.0	—	5.7	6.3	5.1	5.0	5.6	7.0	6.0	7.3	4.5	4.3	3.6	-0.7
5.5–6.0 (High)	—	6.6	5.6	5.0	4.6	6.3	4.7	5.7	6.0	5.8	4.1	3.1	-1.1
<b>Race/Ethnicity (2-year average)<sup>c</sup></b>													
White	—	—	8.0	7.6	7.1	7.4	8.3	8.5	8.3	8.3	7.2	5.3	-1.9
African American	—	—	3.1	3.0	1.6	2.2	2.4	2.2	2.7	3.4	3.0	1.7	-1.3
Hispanic	—	—	6.5	6.0	4.8	4.4	4.2	4.1	6.2	8.2	7.3	5.6	-1.7

*Source.* The Monitoring the Future study, the University of Michigan.

*Notes.* Level of significance of difference between the two most recent classes: s = .05, ss = .01, sss = .001. '—' indicates data not available.

Any apparent inconsistency between the change estimate and the prevalence estimates for the two most recent years is due to rounding.

See Table S2 for the number of subgroup cases. See appendix B for definition of variables in table. Data based on one of four forms;

*N* is one third of *N* indicated in Table S2.

**Caution:** Limited sample sizes (see Notes above). Use caution in interpreting subgroup trends.

<sup>a</sup>Only drug use not under a doctor's orders is included here.

<sup>b</sup>Parental education is an average score of mother's education and father's education. See appendix B for details.

<sup>c</sup>To derive percentages for each racial subgroup, data for the specified year and the previous year have been combined to increase subgroup sample sizes and thus provide more stable estimates. See appendix B for details on how race/ethnicity is defined.

**TABLE 60**  
**VICODIN<sup>a</sup>**

**Trends in Annual Prevalence of Use by Subgroups in Grade 12**

	Percentage who used in last 12 months												2011– 2012 change
	1975– 2001	2002	2003	2004	2005	2006	2007	2008	2009	2010	2011	2012	
<i>Approximate weighted N =</i>	—	12,900	14,600	14,600	14,700	14,200	14,500	14,000	13,700	14,400	14,100	13,700	
<b>Total</b>	—	9.6	10.5	9.3	9.5	9.7	9.6	9.7	9.7	8.0	8.1	7.5	-0.7
<b>Gender</b>													
Male	—	12.0	13.0	10.7	11.9	10.9	10.9	10.6	11.5	9.5	9.0	8.6	-0.4
Female	—	7.5	8.1	7.6	7.2	8.7	8.1	8.9	7.9	6.4	7.1	5.9	-1.1
<b>College Plans</b>													
None or under 4 years	—	13.0	14.7	11.6	14.3	11.8	13.2	15.0	13.1	12.0	13.2	9.2	-4.0 s
Complete 4 years	—	8.4	9.1	8.3	8.4	9.1	8.5	8.5	8.9	7.1	7.1	6.8	-0.3
<b>Region</b>													
Northeast	—	8.1	9.4	9.1	8.8	10.8	9.3	9.9	9.0	9.0	5.8	5.4	-0.4
Midwest	—	11.6	13.2	8.4	12.4	12.0	14.1	11.7	14.3	9.6	9.6	9.7	+0.1
South	—	8.1	6.1	7.0	7.8	6.9	6.3	7.3	6.2	5.0	5.6	4.9	-0.6
West	—	10.9	16.3	15.4	9.3	11.2	10.9	11.1	10.4	10.6	11.9	9.7	-2.3
<b>Population Density</b>													
Large MSA	—	9.7	7.3	8.3	8.9	10.4	9.1	8.4	8.6	8.4	8.7	8.7	0.0
Other MSA	—	10.6	12.2	10.9	9.3	9.4	9.3	10.0	9.7	8.5	8.2	6.8	-1.4
Non-MSA	—	7.8	11.4	7.2	10.6	9.5	10.7	10.5	11.3	6.2	7.2	7.3	+0.1
<b>Parental Education<sup>b</sup></b>													
1.0–2.0 (Low)	—	12.1	9.4	7.8	7.8	7.9	6.3	7.8	9.6	6.0	8.6	6.8	-1.8
2.5–3.0	—	9.6	10.8	8.8	10.5	9.3	10.2	10.5	9.2	8.5	7.6	9.0	+1.4
3.5–4.0	—	9.5	12.0	10.1	10.0	11.6	9.9	11.2	10.9	8.3	9.0	7.8	-1.2
4.5–5.0	—	9.9	9.7	8.4	9.0	8.6	10.5	8.8	10.3	7.9	7.3	7.1	-0.2
5.5–6.0 (High)	—	8.6	8.8	10.1	8.9	10.4	7.9	8.8	7.7	8.4	7.7	5.5	-2.2
<b>Race/Ethnicity (2-year average)<sup>c</sup></b>													
White	—	—	11.7	11.2	10.5	11.3	11.5	11.6	11.8	10.4	9.4	8.7	-0.7
African American	—	—	3.3	3.1	3.3	3.7	3.3	3.6	4.3	4.3	4.1	3.8	-0.3
Hispanic	—	—	7.1	7.2	7.7	6.5	5.7	4.9	5.7	6.2	6.0	7.1	+1.2

*Source.* The Monitoring the Future study, the University of Michigan.

*Notes.* Level of significance of difference between the two most recent classes:  $s = .05$ ,  $ss = .01$ ,  $sss = .001$ . '—' indicates data not available. Any apparent inconsistency between the change estimate and the prevalence estimates for the two most recent years is due to rounding. See Table S3 for the number of subgroup cases. See appendix B for definition of variables in table. Data based on two of six forms in 2002–2005/ $N$  is two sixths of  $N$  indicated in Table S3. Data based on three of six forms beginning in 2006/ $N$  is three sixths of  $N$  indicated in Table S3.

**Caution:** Limited sample sizes (see Notes above). Use caution in interpreting subgroup trends.

<sup>a</sup>Only drug use not under a doctor's orders is included here.

<sup>b</sup>Parental education is an average score of mother's education and father's education. See appendix B for details.

<sup>c</sup>To derive percentages for each racial subgroup, data for the specified year and the previous year have been combined to increase subgroup sample sizes and thus provide more stable estimates. See appendix B for details on how race/ethnicity is defined.

**TABLE 61**  
**AMPHETAMINES <sup>a</sup>**  
**Trends in Annual Prevalence of Use by Subgroups in Grade 8**

	Percentage who used in last 12 months																					2011– 2012 change	
	1991	1992	1993	1994	1995	1996	1997	1998	1999	2000	2001	2002	2003	2004	2005	2006	2007	2008	2009	2010	2011		2012
Approximate weighted N =	17,500	18,600	18,300	17,300	17,500	17,800	18,600	18,100	16,700	16,700	16,200	15,100	16,500	17,000	16,800	16,500	16,100	15,700	15,000	15,300	16,000	15,100	
<b>Total</b>	6.2	6.5	7.2	7.9	8.7	9.1	8.1	7.2	6.9	6.5	6.7	5.5	5.5	4.9	4.9	4.7	4.2	4.5	4.1	3.9	3.5	2.9	-0.6
<b>Gender</b>																							
Male	5.5	5.2	5.6	6.5	7.0	6.7	6.6	5.6	5.6	5.1	5.7	4.8	4.4	3.7	3.5	3.5	3.3	3.5	3.7	3.4	3.1	2.4	-0.8
Female	6.9	7.9	8.8	9.3	10.3	11.3	9.6	8.7	8.2	7.7	7.5	6.2	6.5	6.1	6.2	5.7	4.9	5.5	4.4	4.3	3.8	3.3	-0.5
<b>College Plans</b>																							
None or under 4 years	11.6	12.9	14.6	14.5	17.1	15.5	14.1	15.4	14.0	14.2	12.0	12.2	12.4	8.9	11.2	10.7	10.0	12.4	10.8	8.8	8.1	6.8	-1.3
Complete 4 years	5.4	5.7	6.3	7.0	7.6	8.3	7.5	6.3	6.2	5.7	6.1	4.8	4.8	4.5	4.3	4.1	3.6	3.8	3.5	3.5	3.1	2.6	-0.6
<b>Region</b>																							
Northeast	5.1	4.3	5.9	6.9	7.3	7.6	6.5	5.5	5.6	5.0	5.5	3.4	4.1	2.8	3.5	2.2	2.6	2.6	2.9	2.0	2.3	2.1	-0.2
Midwest	7.1	8.0	7.3	7.8	10.6	10.8	9.3	7.2	8.3	7.8	7.1	5.9	5.9	5.1	5.0	5.3	4.8	5.1	4.1	4.0	3.5	2.2	-1.3
South	6.1	6.6	7.3	8.3	8.6	8.7	8.1	8.4	7.5	7.0	8.1	6.7	6.4	5.7	5.8	5.6	4.6	5.5	5.1	4.8	3.8	4.0	+0.3
West	6.0	6.6	8.6	8.4	7.9	9.1	8.3	6.7	5.4	5.4	4.6	4.7	4.6	4.9	4.6	4.3	3.7	3.8	3.0	3.6	3.9	2.2	-1.8 s
<b>Population Density</b>																							
Large MSA	5.8	4.8	5.6	6.6	7.2	7.9	6.4	5.4	5.2	5.2	5.0	4.2	3.9	4.0	3.6	3.9	3.4	4.1	2.7	2.6	2.6	2.6	0.0
Other MSA	6.2	7.5	8.2	8.8	8.9	10.0	8.1	7.4	6.8	6.4	7.6	5.9	5.5	5.4	5.8	4.8	4.6	4.8	4.8	4.6	4.1	3.1	-1.0
Non-MSA	6.7	7.0	7.5	7.5	10.1	8.9	9.9	8.8	9.3	8.5	6.9	6.3	7.5	5.0	5.2	5.4	4.4	4.4	4.3	3.9	3.6	3.0	-0.6
<b>Parental Education <sup>b</sup></b>																							
1.0–2.0 (Low)	8.3	8.4	10.2	11.2	11.8	10.1	9.6	11.2	8.9	9.7	7.4	6.3	8.4	9.7	8.3	6.5	7.3	7.9	6.5	5.9	5.1	3.8	-1.3
2.5–3.0	6.6	7.3	8.2	9.0	10.6	9.9	9.2	8.1	7.8	8.1	8.2	7.3	7.4	5.2	6.6	6.0	4.9	6.0	4.5	4.6	5.4	3.7	-1.7 s
3.5–4.0	6.7	7.4	7.8	8.5	10.1	10.3	8.9	7.7	8.2	6.8	7.8	5.7	5.9	5.6	5.6	5.0	4.5	5.4	5.3	4.1	3.8	3.4	-0.4
4.5–5.0	5.3	5.5	6.4	6.6	6.8	8.6	7.5	6.2	5.6	5.2	5.9	4.9	4.3	4.2	3.7	4.2	2.9	3.2	3.3	3.5	2.5	1.9	-0.5
5.5–6.0 (High)	5.7	5.4	5.3	5.7	6.4	8.7	7.3	6.4	5.8	5.2	4.5	4.3	3.9	3.5	3.1	3.6	3.5	3.4	2.8	2.5	2.4	2.6	+0.2
<b>Race/Ethnicity (2-year average) <sup>c</sup></b>																							
White	—	6.8	7.4	8.1	9.3	10.2	9.9	9.0	8.4	8.0	7.8	7.2	6.4	5.9	5.4	5.3	4.9	4.9	4.9	4.5	3.9	3.2	-0.7
African American	—	3.3	3.4	3.9	3.9	3.4	3.0	2.8	2.7	2.4	2.3	2.7	2.5	2.1	2.2	2.0	1.7	1.8	2.4	2.3	1.9	1.9	+0.1
Hispanic	—	7.2	7.7	8.6	8.7	8.6	8.1	7.2	7.0	6.8	6.6	5.9	5.0	5.4	5.3	4.5	3.9	4.0	3.9	3.5	3.9	3.6	-0.3

Source. The Monitoring the Future study, the University of Michigan.

Notes. Level of significance of difference between the two most recent classes: s = .05, ss = .01, sss = .001. '—' indicates data not available. Any apparent inconsistency between the change estimate and the prevalence estimates for the two most recent years is due to rounding. See Table S1 for the number of subgroup cases. See appendix B for definition of variables in table. In 2009, the question text was changed slightly in half of the questionnaire forms.

An examination of the data did not show any effect from the wording changes. In 2010 the remaining forms were changed in a like manner.

<sup>a</sup>Only drug use not under a doctor's orders is included here.

<sup>b</sup>Parental education is an average score of mother's education and father's education. See appendix B for details.

<sup>c</sup>To derive percentages for each racial subgroup, data for the specified year and the previous year have been combined to increase subgroup sample sizes and thus provide more stable estimates. See appendix B for details on how race/ethnicity is defined.

**TABLE 62**  
**AMPHETAMINES <sup>a</sup>**  
**Trends in Annual Prevalence of Use by Subgroups in Grade 10**

	Percentage who used in last 12 months																				2011– 2012 change		
	1991	1992	1993	1994	1995	1996	1997	1998	1999	2000	2001	2002	2003	2004	2005	2006	2007	2008	2009	2010		2011	2012
Approximate weighted N =	14,800	14,800	15,300	15,800	17,000	15,600	15,500	15,000	13,600	14,300	14,000	14,300	15,800	16,400	16,200	16,200	16,100	15,100	15,900	15,200	14,900	15,000	
<b>Total</b>	8.2	8.2	9.6	10.2	11.9	12.4	12.1	10.7	10.4	11.1	11.7	10.7	9.0	8.5	7.8	7.9	8.0	6.4	7.1	7.6	6.6	6.5	-0.1
<b>Gender</b>																							
Male	7.0	7.0	8.2	8.6	9.6	10.5	10.3	9.0	9.2	10.3	10.6	9.6	7.8	7.3	6.6	6.7	7.4	5.8	6.8	7.4	7.2	6.9	-0.3
Female	9.3	9.3	10.9	11.7	14.1	14.2	13.9	12.3	11.5	11.8	12.7	11.8	10.1	9.6	9.0	8.9	8.7	6.9	7.4	7.7	6.0	6.2	+0.2
<b>College Plans</b>																							
None or under 4 years	13.4	14.4	15.5	16.6	19.9	20.3	19.3	17.9	16.3	18.2	20.4	17.5	15.7	14.8	13.7	14.8	15.4	12.5	15.3	15.7	14.6	13.8	-0.9
Complete 4 years	7.1	6.9	8.4	8.9	10.6	11.1	10.9	9.5	9.5	10.0	10.3	9.7	7.9	7.6	7.0	7.0	7.1	5.6	6.3	6.7	5.7	5.8	+0.1
<b>Region</b>																							
Northeast	6.1	5.4	7.8	8.7	9.8	11.5	10.7	11.0	12.1	9.8	10.5	9.3	7.4	8.5	7.4	6.7	7.3	4.2	5.2	5.9	5.7	6.2	+0.6
Midwest	10.3	9.4	9.5	10.5	13.3	14.0	11.0	9.8	10.3	11.1	10.7	10.4	9.7	8.2	8.5	8.7	8.7	7.3	7.0	8.6	7.4	6.4	-0.9
South	8.1	8.7	10.9	11.2	12.8	12.6	14.2	12.6	10.8	12.0	14.0	12.2	10.2	9.6	8.6	8.5	8.1	6.8	8.3	7.6	7.2	7.5	+0.3
West	7.7	8.4	9.5	9.4	10.6	10.6	11.1	8.5	8.2	10.9	9.9	9.6	8.1	7.3	5.8	7.1	7.7	6.6	7.4	8.1	5.6	5.2	-0.5
<b>Population Density</b>																							
Large MSA	7.5	6.7	7.6	8.0	9.2	10.5	9.9	8.9	9.3	10.7	9.8	9.8	6.2	6.2	6.5	6.8	7.5	5.4	6.3	6.9	6.0	5.9	-0.1
Other MSA	7.9	8.0	9.5	10.8	12.8	12.8	11.5	10.3	10.6	9.9	11.1	11.0	9.5	9.6	8.0	8.3	8.0	6.6	7.7	8.0	6.4	6.5	+0.1
Non-MSA	9.3	10.0	11.6	11.2	13.3	13.7	15.5	13.8	11.5	13.6	15.1	11.2	12.2	9.2	9.0	8.7	9.0	7.2	7.3	8.1	8.0	7.3	-0.7
<b>Parental Education <sup>b</sup></b>																							
1.0–2.0 (Low)	10.0	11.9	12.3	10.8	14.3	15.1	12.2	12.6	10.7	13.3	12.3	13.1	10.9	9.2	8.9	9.3	7.9	7.8	9.8	9.6	6.6	9.8	+3.1 s
2.5–3.0	9.7	8.9	10.5	11.6	14.2	13.0	14.1	12.8	11.3	12.9	13.6	12.8	11.2	9.9	8.9	9.0	10.2	7.6	8.0	8.5	7.9	6.8	-1.1
3.5–4.0	7.9	8.4	10.5	11.1	12.4	14.1	13.5	11.1	11.2	12.2	12.6	11.1	9.9	10.1	8.1	9.1	8.9	7.7	7.8	8.3	7.3	6.7	-0.6
4.5–5.0	7.4	6.6	7.5	8.9	10.7	10.7	10.6	9.0	9.8	9.7	10.5	9.5	7.6	7.2	7.4	6.6	6.9	5.4	6.0	6.9	5.8	6.1	+0.3
5.5–6.0 (High)	6.9	6.9	8.3	7.3	8.8	10.1	9.2	9.4	9.8	8.8	9.2	8.1	6.4	6.3	6.6	6.8	6.0	4.3	6.5	6.3	5.3	5.7	+0.4
<b>Race/Ethnicity (2-year average) <sup>c</sup></b>																							
White	—	9.4	10.1	11.0	12.4	13.9	14.2	13.6	12.6	12.7	13.4	13.4	12.2	10.6	9.5	9.2	9.4	8.7	7.8	8.5	8.3	7.4	-0.9
African American	—	2.8	3.0	4.0	4.0	3.4	3.1	2.9	2.8	2.5	2.9	3.5	2.8	2.7	3.0	2.8	2.3	2.3	2.3	2.8	3.0	2.9	-0.1
Hispanic	—	6.2	7.0	7.7	8.9	10.3	9.8	8.9	8.8	9.1	8.3	7.9	7.7	7.3	7.3	6.3	5.8	6.0	6.1	6.3	6.1	6.1	-0.1

Source. The Monitoring the Future study, the University of Michigan.

Notes. Level of significance of difference between the two most recent classes: s = .05, ss = .01, sss = .001. '—' indicates data not available. Any apparent inconsistency between the change estimate and the prevalence estimates for the two most recent years is due to rounding. See Table S2 for the number of subgroup cases. See appendix B for definition of variables in table. In 2009, the question text was changed slightly in half of the questionnaire forms. An examination of data did not show any effect from the wording changes. In 2010 the remaining forms were changed in a like manner.

<sup>a</sup>Only drug use not under a doctor's orders is included here.

<sup>b</sup>Parental education is an average score of mother's education and father's education. See appendix B for details.

<sup>c</sup>To derive percentages for each racial subgroup, data for the specified year and the previous year have been combined to increase subgroup sample sizes and thus provide more stable estimates. See appendix B for details on how race/ethnicity is defined.

**TABLE 63**  
**AMPHETAMINES** <sup>a,b</sup>  
**Trends in Annual Prevalence of Use by Subgroups in Grade 12**

	Percentage who used in last 12 months																			→ (Years cont.)
	1975	1976	1977	1978	1979	1980	1981	1982	1983	1984	1985	1986	1987	1988	1989	1990	1991	1992	1993	
<i>Approximate weighted N =</i>	9,400	15,400	17,100	17,800	15,500	15,900	17,500	17,700	16,300	15,900	16,000	15,200	16,300	16,300	16,700	15,200	15,000	15,800	16,300	
<b>Total</b>	16.2	15.8	16.3	17.1	18.3	20.8	26.0	20.3	17.9	17.7	15.8	13.4	12.2	10.9	10.8	9.1	8.2	7.1	8.4	
<b>Gender</b>																				
Male	15.6	15.8	16.0	16.9	18.4	19.7	24.8	19.6	17.2	16.8	14.9	12.7	11.8	10.8	11.1	9.4	8.3	7.2	8.2	
Female	16.5	15.4	16.4	17.1	17.8	21.8	26.9	20.3	17.9	18.2	16.4	13.8	12.4	10.9	10.5	8.6	7.9	6.9	8.5	
<b>College Plans</b>																				
None or under 4 years	—	19.3	20.5	20.0	21.8	25.8	30.9	23.7	20.9	22.2	19.7	17.7	16.0	13.9	15.1	12.6	11.0	9.7	11.0	
Complete 4 years	—	11.9	11.5	13.7	14.5	16.5	22.3	16.8	14.5	14.2	13.3	10.9	10.2	9.5	9.1	7.4	7.0	6.1	7.6	
<b>Region</b>																				
Northeast	16.5	14.7	16.8	19.6	22.0	22.0	28.8	21.5	17.9	19.0	16.8	12.6	10.4	8.4	9.0	6.3	6.5	6.2	8.1	
Midwest	18.7	17.8	19.0	18.2	18.3	22.2	30.1	24.1	20.4	20.3	17.3	15.2	13.5	12.2	13.3	10.7	10.1	8.4	8.9	
South	12.6	13.7	13.2	14.0	14.0	17.7	19.6	16.4	15.4	15.1	12.8	11.5	11.5	10.8	9.9	8.9	7.9	6.7	8.3	
West	18.5	17.2	16.0	17.8	20.7	22.1	26.6	18.7	18.2	16.9	17.3	15.0	13.4	11.8	11.1	10.2	7.8	6.9	8.3	
<b>Population Density</b>																				
Large MSA	19.6	15.4	15.3	17.7	19.5	21.9	28.0	21.6	18.1	17.7	15.0	11.2	10.9	8.8	7.1	6.5	6.2	6.0	6.5	
Other MSA	15.5	16.3	17.1	17.5	18.9	20.8	25.5	20.7	19.6	17.1	15.7	14.2	11.9	11.9	11.4	9.6	8.4	6.7	8.5	
Non-MSA	14.8	15.4	15.9	16.0	16.6	19.9	25.1	18.8	15.6	18.5	16.6	14.1	14.0	11.3	13.3	10.6	9.5	9.0	9.8	
<b>Parental Education</b> <sup>c</sup>																				
1.0–2.0 (Low)	15.7	13.4	14.5	14.9	16.0	19.1	22.3	18.7	15.7	17.1	14.5	11.9	11.9	9.8	10.4	7.6	9.5	7.0	9.0	
2.5–3.0	16.7	16.9	17.4	17.3	18.4	22.2	26.7	21.9	19.6	19.2	17.0	15.2	13.3	11.1	11.7	9.7	9.1	7.7	8.6	
3.5–4.0	14.9	16.6	16.1	18.2	19.6	21.5	26.9	21.7	19.4	18.5	17.2	14.3	12.6	11.8	12.3	10.6	8.9	7.7	9.1	
4.5–5.0	14.5	16.8	15.9	16.9	17.1	20.0	26.2	19.1	18.9	15.9	15.1	12.0	11.7	10.3	9.4	8.1	6.5	6.3	8.0	
5.5–6.0 (High)	12.0	14.6	16.0	17.2	20.4	17.9	26.8	20.5	16.1	14.0	10.9	10.1	10.4	10.0	9.1	7.3	5.7	5.8	7.6	
<b>Race/Ethnicity (2-year average)</b> <sup>d</sup>																				
White	—	—	17.3	18.2	19.2	21.3	26.4	23.6	22.3	20.5	18.9	16.4	14.3	13.0	12.4	11.4	9.8	8.8	9.0	
African American	—	—	5.3	4.7	4.2	5.3	5.8	6.0	5.7	4.7	4.3	4.0	3.8	3.9	3.6	3.1	2.7	2.2	2.3	
Hispanic	—	—	12.3	12.2	12.8	14.5	17.5	12.3	11.5	13.2	14.6	10.8	8.7	9.6	9.0	7.0	6.1	6.0	6.2	

(Table continued on next page.)



**TABLE 63 (cont.)**  
**AMPHETAMINES<sup>a,b</sup>**  
**Trends in Annual Prevalence of Use by Subgroups in Grade 12**

	Percentage who used in last 12 months																			2011– 2012 change	
	1994	1995	1996	1997	1998	1999	2000	2001	2002	2003	2004	2005	2006	2007	2008	2009	2010	2011	2012		
Approximate weighted N =	15,400	15,400	14,300	15,400	15,200	13,600	12,800	12,800	12,900	14,600	14,600	14,700	14,200	14,500	14,000	13,700	14,400	14,100	13,700		
<b>Total</b>	9.4	9.3	9.5	10.2	10.1	10.2	10.5	10.9	11.1	9.9	10.0	8.6	8.1	7.5	6.8	6.6	7.4	8.2	7.9	-0.3	
<b>Gender</b>																					
Male	9.2	9.5	9.6	10.1	10.3	10.6	10.4	10.9	11.3	9.8	9.9	9.1	7.4	7.4	6.5	7.5	8.3	8.8	8.2	-0.6	
Female	9.4	8.9	8.8	10.2	9.8	9.6	10.5	10.6	10.7	9.5	9.9	7.9	8.5	7.3	6.8	5.7	6.4	7.4	7.5	+0.1	
<b>College Plans</b>																					
None or under 4 years	13.4	12.3	12.8	14.1	13.6	12.7	13.9	14.4	14.8	14.4	13.3	11.5	10.6	10.3	10.7	8.4	10.5	11.6	8.9	-2.7 s	
Complete 4 years	8.0	8.3	8.4	8.9	9.0	9.5	9.6	9.8	10.1	8.4	8.9	7.8	7.5	6.7	5.7	6.1	6.7	7.4	7.6	+0.3	
<b>Region</b>																					
Northeast	7.4	9.6	10.4	11.1	9.0	9.9	10.6	12.0	11.5	9.7	9.5	7.4	8.5	7.5	6.5	6.7	8.6	7.1	7.0	-0.1	
Midwest	12.0	9.5	10.0	10.8	11.0	10.5	10.4	12.7	11.3	10.3	10.2	10.3	7.6	8.2	6.9	7.8	8.1	8.6	9.0	+0.4	
South	9.0	9.2	9.1	9.8	10.4	10.8	10.2	9.5	11.7	9.7	10.3	9.4	8.8	7.9	7.1	6.5	6.9	8.1	7.0	-1.1	
West	8.4	8.9	8.3	9.1	9.6	8.8	10.9	9.7	9.6	9.7	9.5	6.1	7.0	5.8	6.3	5.2	6.5	8.7	8.5	-0.2	
<b>Population Density</b>																					
Large MSA	7.8	9.1	7.9	8.9	9.0	7.0	8.3	10.6	10.7	7.5	8.0	7.8	8.7	6.7	6.2	6.3	6.8	7.4	9.2	+1.8	
Other MSA	9.4	8.5	8.9	9.5	9.9	10.8	10.9	10.8	11.0	10.5	10.6	8.9	7.6	7.4	6.7	7.0	8.0	8.7	7.8	-0.9	
Non-MSA	10.9	10.8	11.9	13.0	12.2	12.4	12.4	11.4	12.1	11.7	11.1	8.9	8.2	8.6	7.5	6.2	6.8	8.1	6.1	-1.9	
<b>Parental Education<sup>c</sup></b>																					
1.0–2.0 (Low)	10.4	9.9	8.1	9.8	9.7	9.9	11.0	8.9	8.1	10.6	7.5	6.1	8.2	7.5	7.3	5.5	5.0	6.8	6.0	-0.7	
2.5–3.0	10.3	9.9	10.5	10.3	10.6	11.3	11.0	12.2	11.4	9.9	11.0	9.2	8.2	7.6	7.3	7.3	7.2	8.1	7.8	-0.3	
3.5–4.0	9.4	9.1	9.3	10.8	11.4	10.8	10.6	11.6	12.3	10.7	12.3	9.5	8.9	7.6	6.5	7.3	7.9	8.3	8.0	-0.3	
4.5–5.0	9.5	9.2	8.9	9.4	9.4	9.7	10.3	10.7	11.1	9.4	8.2	8.5	7.8	7.4	6.2	6.3	8.1	7.6	8.7	+1.1	
5.5–6.0 (High)	7.1	8.1	9.1	10.2	8.7	8.4	10.2	8.7	10.2	7.7	8.4	7.4	7.0	7.1	7.1	5.6	7.5	9.7	8.4	-1.3	
<b>Race/Ethnicity (2-year average)<sup>d</sup></b>																					
White	10.4	10.7	10.5	11.4	12.1	11.9	11.9	12.6	13.2	12.4	11.6	11.0	9.9	9.3	8.7	8.1	8.6	9.6	10.0	+0.4	
African American	3.4	3.4	2.9	2.8	2.8	2.5	2.6	3.0	2.9	2.8	2.4	2.4	2.6	2.5	2.2	2.3	2.8	2.9	2.9	0.0	
Hispanic	6.4	7.1	7.8	7.3	7.0	7.6	9.2	9.2	7.9	6.8	7.0	6.7	6.4	5.8	4.7	4.4	4.4	4.8	4.7	-0.1	

Source. The Monitoring the Future study, the University of Michigan.

Notes. Level of significance of difference between the two most recent classes: s = .05, ss = .01, sss = .001. '—' indicates data not available. Any apparent inconsistency between the change estimate and the prevalence estimates for the two most recent years is due to rounding. See Table S3 for the number of subgroup cases. See appendix B for definition of variables in table.

<sup>a</sup>Only drug use not under a doctor's orders is included here.

<sup>b</sup>Beginning in 1982, the question about amphetamine use was revised to get respondents to exclude the inappropriate reporting of nonprescription amphetamines. The prevalence rate dropped slightly as a result of this methodological change. (In 1982 and 1983, the data are based on three of the five questionnaire forms.) Only drug use not under a doctor's orders is included here. In 2009, the question text was changed slightly in half of the questionnaire forms. An examination of the data did not show any effect from the wording changes. In 2010 the remaining forms were changed in a like manner. In 2011 bennies, Benzedrine, and Methadrine were deleted from the list of examples in one questionnaire form. An examination of the data did not show any effect from the wording changes.

<sup>c</sup>Parental education is an average score of mother's education and father's education. See appendix B for details.

<sup>d</sup>To derive percentages for each racial subgroup, data for the specified year and the previous year have been combined to increase subgroup sample sizes and thus provide more stable estimates. See appendix B for details on how race/ethnicity is defined.

**TABLE 64**  
**RITALIN<sup>a</sup>**

**Trends in Annual Prevalence of Use by Subgroups in Grade 8**

	Percentage who used in last 12 months													2011– 2012 change
	1991– 2000	2001	2002	2003	2004	2005	2006	2007	2008	2009	2010	2011	2012	
Approximate weighted N =	—	16,200	15,100	16,500	17,000	16,800	16,500	16,100	15,700	15,000	15,300	16,000	15,100	
<b>Total</b>	—	2.9	2.8	2.6	2.5	2.4	2.6	2.1	1.6	1.8	1.5	1.3	0.7	-0.6
<b>Gender</b>														
Male	—	3.2	3.2	2.9	2.6	2.4	2.7	1.9	1.5	2.4	1.5	1.1	0.5	-0.5
Female	—	2.6	2.5	2.3	2.4	2.4	2.5	2.3	1.5	1.4	1.5	1.3	0.8	-0.5
<b>College Plans</b>														
None or under 4 years	—	8.1	7.7	6.8	8.8	7.5	9.0	4.2	5.7	5.3	5.8	3.7	3.0	-0.7
Complete 4 years	—	2.4	2.2	2.1	1.8	1.8	1.9	1.8	1.2	1.6	1.1	1.1	0.5	-0.5 s
<b>Region</b>														
Northeast	—	1.5	2.8	1.7	1.6	2.0	2.0	0.9	0.4	1.2	1.8	1.5	0.1	-1.4 s
Midwest	—	3.0	3.0	2.9	2.4	1.9	3.2	2.4	2.0	2.3	1.8	1.2	0.1	-1.0 s
South	—	3.5	2.8	2.9	3.0	3.0	2.5	2.5	2.2	1.5	1.4	1.4	1.4	0.0
West	—	2.9	2.5	2.2	2.5	2.1	2.7	1.6	1.2	2.2	1.2	1.0	0.5	-0.5
<b>Population Density</b>														
Large MSA	—	2.2	2.3	2.3	1.7	1.5	2.3	1.2	1.1	1.6	1.1	0.8	0.8	+0.1
Other MSA	—	2.9	3.1	2.8	3.0	3.4	3.0	2.7	1.8	1.9	1.9	1.8	0.8	-1.0 s
Non-MSA	—	3.5	2.8	2.4	2.4	1.7	2.3	2.0	1.9	2.0	1.3	0.9	0.2	-0.7
<b>Parental Education<sup>b</sup></b>														
1.0–2.0 (Low)	—	4.8	5.3	2.5	4.2	5.2	6.5	1.9	4.4	4.6	2.3	2.7	0.7	-2.0
2.5–3.0	—	3.3	4.0	2.8	2.9	2.7	3.1	2.3	2.2	2.2	1.4	1.6	0.8	-0.7
3.5–4.0	—	3.5	3.3	3.3	2.7	2.7	2.6	2.4	1.7	2.1	0.5	1.5	1.1	-0.4
4.5–5.0	—	2.4	1.5	1.8	2.1	1.5	2.0	1.8	1.0	1.3	1.4	0.9	0.3	-0.6
5.5–6.0 (High)	—	2.1	1.7	2.1	1.9	1.6	1.2	1.8	0.7	1.4	1.6	0.8	0.6	-0.3
<b>Race/Ethnicity (2-year average)<sup>c</sup></b>														
White	—	—	3.0	2.8	2.7	2.5	2.6	2.4	1.9	1.7	1.7	1.4	1.0	-0.4
African American	—	—	1.0	1.3	1.5	1.6	1.8	1.8	1.8	1.3	1.0	1.1	1.0	-0.1
Hispanic	—	—	3.8	2.7	2.5	3.3	3.1	2.8	2.1	1.5	1.5	1.3	1.2	-0.1

Source. The Monitoring the Future study, the University of Michigan.

Notes. Level of significance of difference between the two most recent classes: s = .05, ss = .01, sss = .001. '—' indicates data not available. Any apparent inconsistency between the change estimate and the prevalence estimates for the two most recent years is due to rounding. See Table S1 for the number of subgroup cases. See appendix B for definition of variables in table. Data based on one of four forms; N is one third of N indicated in Table S1.

**Caution: Limited sample sizes (see Notes above). Use caution in interpreting subgroup trends.**

<sup>a</sup>Only drug use not under a doctor's orders is included here.

<sup>b</sup>Parental education is an average score of mother's education and father's education. See appendix B for details.

<sup>c</sup>To derive percentages for each racial subgroup, data for the specified year and the previous year have been combined to increase subgroup sample sizes and thus provide more stable estimates. See appendix B for details on how race/ethnicity is defined.

**TABLE 65**  
**RITALIN<sup>a</sup>**  
**Trends in Annual Prevalence of Use by Subgroups in Grade 10**

	Percentage who used in last 12 months													2011– 2012 change
	1991– 2000	2001	2002	2003	2004	2005	2006	2007	2008	2009	2010	2011	2012	
<i>Approximate weighted N =</i>	—	14,000	14,300	15,800	16,400	16,200	16,200	16,100	15,100	15,900	15,200	14,900	15,000	
<b>Total</b>	—	4.8	4.8	4.1	3.4	3.4	3.6	2.8	2.9	3.6	2.7	2.6	1.9	-0.8
<b>Gender</b>														
Male	—	5.2	4.9	4.2	3.6	3.2	3.7	2.6	3.0	3.8	3.1	2.9	2.8	-0.1
Female	—	4.3	4.6	3.8	3.0	3.5	3.7	2.9	2.9	3.4	2.1	2.5	1.0	-1.4 ss
<b>College Plans</b>														
None or under 4 years	—	7.2	10.2	11.0	5.5	6.7	9.1	6.0	8.6	9.3	6.2	7.3	4.5	-2.7
Complete 4 years	—	4.3	3.8	2.9	3.0	2.9	2.8	2.3	2.3	3.0	2.2	2.1	1.6	-0.6
<b>Region</b>														
Northeast	—	5.5	3.6	3.8	4.5	4.1	3.0	2.8	3.3	4.0	2.2	3.5	2.1	-1.3
Midwest	—	4.6	4.8	4.2	2.7	4.8	4.0	3.6	3.1	4.6	3.2	2.9	2.1	-0.8
South	—	5.3	5.2	4.2	3.8	3.0	3.4	3.0	3.0	3.5	2.7	2.4	1.9	-0.5
West	—	3.1	5.1	3.9	2.4	1.4	4.2	1.6	2.4	2.3	2.4	2.1	1.2	-0.9
<b>Population Density</b>														
Large MSA	—	4.3	3.6	4.0	2.6	4.0	2.8	2.9	2.0	3.3	3.0	2.8	2.0	-0.9
Other MSA	—	4.6	5.8	3.7	3.6	3.3	4.1	2.5	3.3	3.6	2.6	2.8	1.7	-1.1
Non-MSA	—	5.8	4.3	5.1	3.7	2.8	3.7	3.0	3.5	4.1	2.3	2.1	2.1	0.0
<b>Parental Education<sup>b</sup></b>														
1.0–2.0 (Low)	—	5.0	7.7	4.2	4.8	3.3	3.9	3.9	2.8	4.1	4.0	3.0	1.2	-1.8
2.5–3.0	—	5.4	5.9	5.0	3.4	4.4	3.8	3.2	2.9	3.9	2.7	3.3	3.2	-0.2
3.5–4.0	—	5.0	4.2	4.1	3.0	2.6	3.6	2.7	2.9	3.8	3.1	2.9	1.5	-1.4
4.5–5.0	—	4.2	3.6	3.7	2.9	4.0	3.4	2.6	3.4	3.3	1.4	1.9	1.7	-0.2
5.5–6.0 (High)	—	4.6	4.7	3.3	3.7	2.8	4.0	2.2	2.8	3.8	3.3	2.2	1.8	-0.4
<b>Race/Ethnicity (2-year average)<sup>c</sup></b>														
White	—	—	5.5	4.8	4.1	3.9	3.9	3.7	3.5	3.8	3.4	2.9	2.6	-0.3
African American	—	—	1.8	2.5	1.9	1.0	1.5	1.7	1.4	1.2	2.0	2.2	1.1	-1.1
Hispanic	—	—	3.1	4.4	3.6	2.2	2.1	1.9	1.6	2.3	2.8	2.6	2.2	-0.4

*Source.* The Monitoring the Future study, the University of Michigan.

*Notes.* Level of significance of difference between the two most recent classes: s = .05, ss = .01, sss = .001. '—' indicates data not available. Any apparent inconsistency between the change estimate and the prevalence estimates for the two most recent years is due to rounding. See Table S2 for the number of subgroup cases. See appendix B for definition of variables in table. Data based on one of four forms/*N* is one third of *N* indicated in Table S2.

**Caution:** Limited sample sizes (see Notes above). Use caution in interpreting subgroup trends.

<sup>a</sup>Only drug use not under a doctor's orders is included here.

<sup>b</sup>Parental education is an average score of mother's education and father's education. See appendix B for details.

<sup>c</sup>To derive percentages for each racial subgroup, data for the specified year and the previous year have been combined to increase subgroup sample sizes and thus provide more stable estimates. See appendix B for details on how race/ethnicity is defined.

**TABLE 66**  
**RITALIN<sup>a</sup>**

**Trends in Annual Prevalence of Use by Subgroups in Grade 12**

	Percentage who used in last 12 months													2011– 2012 change
	1975– 2000	2001	2002	2003	2004	2005	2006	2007	2008	2009	2010	2011	2012	
Approximate weighted N =	—	12,800	12,900	14,600	14,600	14,700	14,200	14,500	14,000	13,700	14,400	14,100	13,700	
<b>Total</b>	—	5.1	4.0	4.0	5.1	4.4	4.4	3.8	3.4	2.1	2.7	2.6	2.6	0.0
<b>Gender</b>														
Male	—	6.0	5.1	5.5	6.0	5.4	4.5	3.6	3.7	3.2	3.5	2.7	2.7	+0.1
Female	—	4.1	2.8	2.6	4.0	3.3	3.8	3.5	2.9	1.1	1.7	2.3	1.9	-0.4
<b>College Plans</b>														
None or under 4 years	—	6.4	7.7	4.4	6.8	5.3	5.3	5.6	4.2	3.2	5.4	3.1	2.9	-0.2
Complete 4 years	—	4.7	3.0	3.7	4.4	4.1	4.0	3.3	3.2	1.8	2.1	2.5	2.3	-0.2
<b>Region</b>														
Northeast	—	4.7	4.5	4.6	4.1	4.7	6.1	4.1	4.2	1.3	3.5	2.1	2.5	+0.5
Midwest	—	7.4	5.4	3.8	6.0	5.3	3.8	5.2	3.4	3.0	2.9	3.0	2.4	-0.7
South	—	4.1	3.4	3.5	4.7	4.6	4.3	3.0	3.4	2.1	2.1	2.7	2.8	0.0
West	—	3.8	2.6	4.4	5.5	2.7	3.8	3.5	2.8	1.7	2.8	2.2	2.5	+0.3
<b>Population Density</b>														
Large MSA	—	7.2	3.9	3.2	4.2	4.1	5.4	4.0	4.1	2.4	2.7	2.2	2.4	+0.2
Other MSA	—	3.7	4.0	5.1	5.6	5.1	3.9	3.4	3.5	2.2	2.8	2.6	2.4	-0.2
Non-MSA	—	5.4	4.0	2.9	4.9	3.4	3.8	4.2	2.4	1.5	2.2	3.1	3.1	0.0
<b>Parental Education<sup>b</sup></b>														
1.0–2.0 (Low)	—	5.6	5.3	3.1	5.2	5.5	5.2	2.1	2.0	2.6	2.9	1.9	4.1	+2.2
2.5–3.0	—	4.5	4.2	3.7	4.2	4.2	3.6	4.1	3.4	3.3	3.0	2.5	2.5	0.0
3.5–4.0	—	5.0	3.9	4.8	6.3	4.1	4.6	3.5	3.6	1.3	2.6	2.7	2.7	-0.1
4.5–5.0	—	4.7	3.5	3.5	4.6	3.9	4.7	4.7	3.1	1.9	2.2	2.0	2.1	+0.1
5.5–6.0 (High)	—	6.6	3.9	4.0	4.5	6.0	4.6	2.7	4.5	1.7	2.4	3.3	2.0	-1.3
<b>Race/Ethnicity (2-year average)<sup>c</sup></b>														
White	—	—	5.4	4.6	5.2	5.3	4.9	4.9	4.3	3.1	2.6	2.7	2.6	-0.1
African American	—	—	0.8	1.2	1.2	2.0	2.3	1.8	1.5	1.5	2.1	1.9	1.6	-0.3
Hispanic	—	—	3.1	3.3	3.6	3.6	3.9	2.7	1.5	1.9	2.1	2.3	2.7	+0.4

*Source.* The Monitoring the Future study, the University of Michigan.

*Notes.* Level of significance of difference between the two most recent classes:  $s = .05$ ,  $ss = .01$ ,  $sss = .001$ . '—' indicates data not available. Any apparent inconsistency between the change estimate and the prevalence estimates for the two most recent years is due to rounding. See Table S3 for the number of subgroup cases. See appendix B for definition of variables in table. Data based on two of six forms;  $N$  is two sixths of  $N$  indicated in Table S3.

**Caution:** Limited sample sizes (see Notes above). Use caution in interpreting subgroup trends.

<sup>a</sup>Only drug use not under a doctor's orders is included here.

<sup>b</sup>Parental education is an average score of mother's education and father's education. See appendix B for details.

<sup>c</sup>To derive percentages for each racial subgroup, data for the specified year and the previous year have been combined to increase subgroup sample sizes and thus provide more stable estimates. See appendix B for details on how race/ethnicity is defined.

**TABLE 67**  
**ADDERALL<sup>a</sup>**

**Trends in Annual Prevalence of Use by Subgroups in Grades 8, 10, and 12**

Percentage who used in last 12 months

	<u>8th Graders</u>					<u>10th Graders</u>					<u>12th Graders</u>				
	<u>2009</u>	<u>2010</u>	<u>2011</u>	<u>2012</u>	<u>2011– 2012 change</u>	<u>2009</u>	<u>2010</u>	<u>2011</u>	<u>2012</u>	<u>2011– 2012 change</u>	<u>2009</u>	<u>2010</u>	<u>2011</u>	<u>2012</u>	<u>2011– 2012 change</u>
<i>Approximate weighted N =</i>	15,000	15,300	16,000	15,100		15,900	15,200	14,900	15,000		13,700	14,400	14,100	13,700	
<b>Total</b>	2.0	2.3	1.7	1.7	0.0	5.7	5.3	4.6	4.5	-0.1	5.4	6.5	6.5	7.6	+1.1
<b>Gender</b>															
Male	2.8	2.5	1.5	1.3	-0.2	6.1	5.5	5.4	5.0	-0.4	7.4	7.5	7.4	8.0	+0.6
Female	1.3	2.1	1.7	1.9	+0.2	5.3	4.9	3.8	4.1	+0.3	3.8	5.5	5.5	6.9	+1.4
<b>College Plans</b>															
None or under 4 years	6.1	5.4	5.1	4.2	-0.9	15.1	10.6	11.5	9.3	-2.3	7.0	10.9	7.5	7.8	+0.2
Complete 4 years	1.7	2.0	1.4	1.5	+0.1	4.8	4.6	3.7	4.0	+0.3	5.0	5.7	6.4	7.4	+1.0
<b>Region</b>															
Northeast	1.0	1.5	1.4	1.0	-0.4	4.2	4.1	4.9	4.0	-0.9	5.1	7.7	7.2	7.6	+0.5
Midwest	2.3	3.1	2.3	1.0	-1.4	8.4	7.6	6.3	5.3	-1.1	7.9	7.3	7.7	10.1	+2.3
South	2.3	2.3	1.7	2.6	+0.8	6.5	5.2	4.6	5.5	+1.0	5.1	6.2	6.3	6.4	+0.2
West	1.8	1.9	1.2	1.3	+0.1	3.4	3.7	2.3	2.5	+0.2	3.2	5.3	5.3	6.6	+1.3
<b>Population Density</b>															
Large MSA	1.9	1.7	0.7	2.1	+1.4 s	6.2	6.0	4.8	3.7	-1.2	5.9	7.0	4.7	9.1	+4.3 ss
Other MSA	2.0	2.8	2.5	1.4	-1.1	5.9	5.0	4.1	4.4	+0.3	5.5	6.5	7.9	7.4	-0.5
Non-MSA	2.0	2.0	1.5	1.5	0.0	4.8	4.8	5.1	5.7	+0.6	4.5	6.0	6.1	6.2	+0.1
<b>Parental Education<sup>b</sup></b>															
1.0–2.0 (Low)	5.3	3.5	3.7	1.1	-2.7 s	7.9	6.7	4.7	5.4	+0.8	4.0	5.2	5.6	5.8	+0.2
2.5–3.0	1.8	2.5	2.6	1.9	-0.7	6.6	6.0	5.4	6.3	+0.8	5.7	6.0	7.2	6.3	-0.9
3.5–4.0	2.9	2.0	1.6	1.5	-0.1	5.4	6.2	4.9	4.8	-0.1	6.1	6.7	5.9	8.4	+2.4
4.5–5.0	1.4	2.4	1.3	1.4	+0.1	4.9	3.8	4.5	4.1	-0.4	5.5	7.0	7.1	9.4	+2.3
5.5–6.0 (High)	1.1	1.2	0.7	1.7	+1.0	6.7	4.6	3.2	2.9	-0.3	4.7	7.0	6.2	6.6	+0.4
<b>Race/Ethnicity (2-year average)<sup>c</sup></b>															
White	—	2.4	2.1	1.7	-0.4	—	6.6	5.7	5.3	-0.4	—	7.5	8.1	8.8	+0.6
African American	—	1.2	1.5	1.4	0.0	—	2.2	2.7	1.7	-1.0	—	2.9	2.2	2.1	-0.1
Hispanic	—	1.9	1.9	1.7	-0.2	—	4.2	3.9	3.8	-0.1	—	3.1	2.9	3.7	+0.9

*Source.* The Monitoring the Future study, the University of Michigan.

*Notes.* '—' indicates data not available. Any apparent inconsistency between the change estimate and the prevalence estimates for the two most recent years is due to rounding. See Tables D-S1 through D-S3 for the number of subgroup cases. See appendix B for definition of variables in table. Data for 8th and 10th graders based on one of four forms; *N* is one third of *N* indicated in Tables D-S1 and D-S2. Data for 12th graders based on two of six forms; *N* is two sixths of *N* indicated in Table S3.

**Caution:** Limited sample sizes (see Notes above). Use caution in interpreting subgroup trends.

<sup>a</sup>Only drug use not under a doctor's orders is included here.

<sup>b</sup>Parental education is an average score of mother's education and father's education. See appendix B for details.

<sup>c</sup>To derive percentages for each racial subgroup, data for the specified year and the previous year have been combined to increase subgroup sample sizes and thus provide more stable estimates. See appendix B for details on how race/ethnicity is defined.

**TABLE 68**  
**PROVIGIL<sup>a</sup>**

**Trends in Annual Prevalence of Use by Subgroups in Grade 12**

	Percentage who used in last 12 months				2011– 2012 change
	2009	2010	2011	2012	
Approximate weighted N =	13,700	14,400	14,100	—	
<b>Total</b>	1.8	1.3	1.5	—	—
<b>Gender</b>					
Male	2.3	1.8	1.4	—	—
Female	1.3	0.6	1.3	—	—
<b>College Plans</b>					
None or under 4 years	4.0	4.0	2.5	—	—
Complete 4 years	1.3	0.8	1.1	—	—
<b>Region</b>					
Northeast	1.9	1.7	2.0	—	—
Midwest	2.0	1.7	1.0	—	—
South	1.9	1.2	1.7	—	—
West	1.4	0.9	1.2	—	—
<b>Population Density</b>					
Large MSA	1.9	1.0	1.4	—	—
Other MSA	1.7	1.5	1.3	—	—
Non-MSA	2.0	1.6	1.8	—	—
<b>Parental Education<sup>b</sup></b>					
1.0–2.0 (Low)	3.8	1.7	2.4	—	—
2.5–3.0	2.0	1.6	2.0	—	—
3.5–4.0	1.7	1.2	1.6	—	—
4.5–5.0	1.2	0.8	0.5	—	—
5.5–6.0 (High)	1.1	1.8	0.9	—	—
<b>Race/Ethnicity (2-year data)<sup>c</sup></b>					
White	—	1.5	1.3	—	—
African American	—	1.5	1.5	—	—
Hispanic	—	1.5	1.2	—	—

*Source.* The Monitoring the Future study, the University of Michigan.

*Notes.* ' — ' indicates data not available. Any apparent inconsistency between the change estimate and the prevalence estimates for the two most recent years is due to rounding. See Table S3 for the number of subgroup cases. See appendix B for definition of variables in table. Data are based on two of six forms; N is two sixths of N indicated in Table S3.

**Caution:** Limited sample sizes (see Notes above). Use caution in interpreting subgroup trends.

<sup>a</sup>Only drug use not under a doctor's orders is included here.

<sup>b</sup>Parental education is an average score of mother's education and father's education.

See appendix B for details.

<sup>c</sup>To derive percentages for each racial subgroup, data for the specified year and the previous year have been combined to increase subgroup sample sizes and thus provide more stable estimates. See appendix B for details on how race/ethnicity is defined.

**TABLE 69**  
**METHAMPHETAMINE**  
**Trends in Annual Prevalence of Use by Subgroups in Grade 8**

	Percentage who used in last 12 months															2011– 2012 change
	1991– 1998	1999	2000	2001	2002	2003	2004	2005	2006	2007	2008	2009	2010	2011	2012	
<i>Approximate weighted N =</i>	—	16,700	16,700	16,200	15,100	16,500	17,000	16,800	16,500	16,100	15,700	15,000	15,300	16,000	15,100	
<b>Total</b>	—	3.2	2.5	2.8	2.2	2.5	1.5	1.8	1.8	1.1	1.2	1.0	1.2	0.8	1.0	+0.2
<b>Gender</b>																
Male	—	3.1	2.2	2.5	2.0	2.0	1.1	1.7	1.4	0.7	0.9	1.0	1.3	0.5	0.8	+0.3
Female	—	3.2	2.8	3.0	2.4	3.0	1.7	1.9	2.3	1.5	1.5	1.0	1.1	1.0	1.1	+0.1
<b>College Plans</b>																
None or under 4 years	—	7.4	6.8	6.6	6.6	7.9	6.6	6.8	6.3	3.2	3.8	3.1	2.7	3.6	5.0	+1.5
Complete 4 years	—	2.7	2.0	2.3	1.7	2.0	1.0	1.2	1.3	0.9	1.0	0.9	1.1	0.6	0.7	+0.1
<b>Region</b>																
Northeast	—	1.6	2.0	1.2	0.8	1.7	1.0	0.6	0.7	0.5	0.8	0.3	0.6	0.6	0.8	+0.2
Midwest	—	4.4	3.0	3.2	2.5	3.5	2.1	2.0	1.7	1.5	1.6	0.9	1.6	0.5	0.3	-0.1
South	—	3.4	2.4	3.4	2.8	2.4	1.4	2.0	1.6	1.1	1.4	1.1	1.0	0.9	1.2	+0.3
West	—	2.8	2.5	2.4	2.0	2.4	1.6	2.1	3.1	1.2	1.0	1.4	1.6	1.1	1.4	+0.3
<b>Population Density</b>																
Large MSA	—	2.2	2.1	1.6	1.3	2.0	1.5	1.3	1.5	0.4	0.7	1.1	0.9	0.6	0.9	+0.4
Other MSA	—	3.6	2.6	3.4	2.5	2.4	1.7	2.0	2.1	1.4	1.5	1.0	1.3	1.2	1.2	-0.1
Non-MSA	—	3.5	3.0	2.8	2.7	3.4	1.2	2.1	1.8	1.6	1.4	0.9	1.3	0.3	0.7	+0.4
<b>Parental Education <sup>a</sup></b>																
1.0–2.0 (Low)	—	6.3	5.0	4.4	4.3	4.2	4.4	4.1	3.9	1.9	2.1	1.7	2.2	3.1	1.5	-1.6
2.5–3.0	—	4.3	3.1	4.0	3.0	3.4	1.3	1.5	1.8	1.4	1.7	0.9	1.0	1.5	1.3	-0.2
3.5–4.0	—	3.3	2.4	3.0	2.0	2.5	1.8	2.9	2.2	1.2	1.3	1.1	1.3	0.5	1.4	+0.9 s
4.5–5.0	—	1.9	1.3	1.6	1.9	1.6	1.0	0.9	1.2	0.9	0.9	0.6	1.1	0.4	0.6	+0.1
5.5–6.0 (High)	—	3.2	2.2	1.2	1.1	2.3	0.9	0.7	1.7	0.8	1.1	1.6	1.1	0.4	0.7	+0.3
<b>Race/Ethnicity (2-year average) <sup>b</sup></b>																
White	—	—	3.2	3.1	2.8	2.7	2.2	1.6	1.6	1.4	1.1	1.0	1.0	0.8	0.7	-0.2
African American	—	—	1.1	0.8	0.6	0.8	0.6	0.5	0.8	0.6	0.5	0.7	0.5	0.6	0.6	0.0
Hispanic	—	—	4.0	3.3	3.2	3.2	3.0	2.8	2.8	2.3	1.7	1.5	1.8	1.9	1.5	-0.4

*Source.* The Monitoring the Future study, the University of Michigan.

*Notes.* Level of significance of difference between the two most recent classes: s = .05, ss = .01, sss = .001. '—' indicates data not available. Any apparent inconsistency between the change estimate and the prevalence estimates for the two most recent years is due to rounding. See Table S1 for the number of subgroup cases. See appendix B for definition of variables in table. Data based on one of four forms; N is one third of N indicated in Table S1.

**Caution:** Limited sample sizes (see Notes above). Use caution in interpreting subgroup trends.

<sup>a</sup>Parental education is an average score of mother's education and father's education. See appendix B for details.

<sup>b</sup>To derive percentages for each racial subgroup, data for the specified year and the previous year have been combined to increase subgroup sample sizes and thus provide more stable estimates. See appendix B for details on how race/ethnicity is defined.

**TABLE 70**  
**METHAMPHETAMINE**  
**Trends in Annual Prevalence of Use by Subgroups in Grade 10**

	Percentage who used in last 12 months															2011– 2012 change
	1991– 1998	1999	2000	2001	2002	2003	2004	2005	2006	2007	2008	2009	2010	2011	2012	
<i>Approximate weighted N =</i>	—	14,000	13,600	14,000	14,300	15,800	16,400	16,200	16,200	16,100	15,100	15,900	15,200	14,900	15,000	
<b>Total</b>	—	4.6	4.0	3.7	3.9	3.3	3.0	2.9	1.8	1.6	1.5	1.6	1.6	1.4	1.0	-0.4
<b>Gender</b>																
Male	—	4.5	4.5	3.8	3.9	3.0	2.7	2.6	1.7	1.4	1.4	1.4	1.5	1.3	1.1	-0.2
Female	—	4.7	3.6	3.5	3.6	3.7	3.3	3.0	2.0	1.8	1.6	1.7	1.8	1.4	0.9	-0.5
<b>College Plans</b>																
None or under 4 years	—	9.1	8.8	7.0	9.1	9.4	6.0	7.3	5.8	3.9	3.6	4.6	4.8	4.6	4.1	-0.5
Complete 4 years	—	3.9	3.3	3.1	3.0	2.3	2.6	2.2	1.3	1.2	1.2	1.3	1.2	1.0	0.7	-0.3
<b>Region</b>																
Northeast	—	5.1	4.1	2.3	1.5	2.1	2.5	3.0	1.5	1.4	0.5	1.3	1.4	2.0	1.0	-1.0
Midwest	—	4.6	4.0	3.8	3.0	3.4	2.2	3.4	1.7	0.9	1.4	1.8	1.1	0.9	0.5	-0.4
South	—	4.0	3.8	4.0	4.6	3.8	2.9	2.2	2.3	1.9	1.9	1.4	1.5	1.4	1.0	-0.4
West	—	5.1	4.4	4.6	5.8	3.8	4.7	3.0	1.7	2.3	1.8	2.1	2.6	1.4	1.4	0.0
<b>Population Density</b>																
Large MSA	—	3.8	4.4	4.0	3.1	2.3	2.7	2.9	2.2	1.7	1.2	1.5	1.5	1.0	1.1	+0.1
Other MSA	—	4.8	3.4	3.6	4.4	3.8	3.4	3.0	1.5	1.5	1.8	1.6	1.9	1.7	0.6	-1.1 ss
Non-MSA	—	5.2	4.8	3.6	3.7	3.7	2.5	2.5	2.1	1.8	1.3	1.6	1.3	1.4	1.7	+0.3
<b>Parental Education <sup>a</sup></b>																
1.0–2.0 (Low)	—	7.2	7.0	5.6	6.2	7.3	4.5	4.2	3.8	3.8	2.6	3.7	3.4	2.9	2.5	-0.5
2.5–3.0	—	4.2	4.3	4.6	4.9	4.1	3.7	3.8	2.7	1.6	2.3	2.7	2.3	1.2	1.7	+0.5
3.5–4.0	—	4.8	4.3	3.2	3.7	3.2	3.3	2.0	1.4	1.7	1.0	1.4	1.9	1.3	0.7	-0.6
4.5–5.0	—	4.8	3.5	3.6	2.4	2.2	2.3	3.2	1.4	1.0	1.6	0.7	0.8	1.3	0.8	-0.5
5.5–6.0 (High)	—	3.3	3.5	2.5	4.0	2.1	1.7	1.3	1.3	1.0	0.6	0.7	0.8	1.0	0.3	-0.7
<b>Race/Ethnicity (2-year average) <sup>b</sup></b>																
White	—	—	4.7	4.1	4.1	4.2	3.4	2.9	2.4	1.8	1.6	1.4	1.5	1.5	1.2	-0.3
African American	—	—	0.4	1.0	1.1	0.6	0.8	1.1	1.0	0.8	0.5	0.4	0.6	0.7	0.3	-0.4
Hispanic	—	—	3.9	3.0	4.4	4.6	4.6	5.0	3.3	1.9	2.3	2.7	2.5	1.9	1.8	0.0

*Source.* The Monitoring the Future study, the University of Michigan.

*Notes.* Level of significance of difference between the two most recent classes: s = .05, ss = .01, sss = .001. '—' indicates data not available. Any apparent inconsistency between the change estimate and the prevalence estimates for the two most recent years is due to rounding. See Table S2 for the number of subgroup cases. See appendix B for definition of variables in table. Data based on one of four forms; *N* is one third of *N* indicated in Table S2.

**Caution:** Limited sample sizes (see Notes above). Use caution in interpreting subgroup trends.

<sup>a</sup>Parental education is an average score of mother's education and father's education. See appendix B for details.

<sup>b</sup>To derive percentages for each racial subgroup, data for the specified year and the previous year have been combined to increase subgroup sample sizes and thus provide more stable estimates. See appendix B for details on how race/ethnicity is defined.



**TABLE 71**  
**METHAMPHETAMINE**  
**Trends in Annual Prevalence of Use by Subgroups in Grade 12**

	Percentage who used in last 12 months															2011– 2012 change
	1975– 1998	1999	2000	2001	2002	2003	2004	2005	2006	2007	2008	2009	2010	2011	2012	
Approximate weighted N =	—	13,600	12,800	12,800	12,900	14,600	14,600	14,700	14,200	14,500	14,000	13,700	14,400	14,100	13,700	
<b>Total</b>	—	4.7	4.3	3.9	3.6	3.2	3.4	2.5	2.5	1.7	1.2	1.2	1.0	1.4	1.1	-0.3
<b>Gender</b>																
Male	—	5.0	4.4	4.3	4.3	3.6	3.7	2.7	2.0	1.8	1.8	1.3	1.5	1.6	1.2	-0.5
Female	—	4.5	4.2	3.4	3.0	2.9	3.1	2.3	3.0	1.6	0.7	1.0	0.5	1.1	0.9	-0.2
<b>College Plans</b>																
None or under 4 years	—	6.8	6.2	6.9	6.5	5.8	6.7	4.9	3.7	3.9	1.9	3.1	1.8	1.9	2.3	+0.4
Complete 4 years	—	4.0	3.8	3.2	2.7	2.4	2.4	2.0	2.1	1.2	1.0	0.8	0.8	1.3	0.8	-0.5
<b>Region</b>																
Northeast	—	3.1	4.5	3.4	1.6	1.8	1.3	0.6	1.4	1.4	1.1	1.0	1.2	2.1	0.5	-1.6 s
Midwest	—	5.1	4.1	4.7	4.5	4.2	3.3	4.4	1.2	1.2	0.8	1.2	1.1	1.2	0.9	-0.3
South	—	3.9	3.7	3.4	3.0	2.8	4.0	2.2	3.1	2.1	1.2	1.4	0.9	1.1	0.9	-0.1
West	—	7.1	5.4	4.4	5.4	4.0	4.9	2.7	3.8	1.5	1.9	1.0	1.2	1.5	1.8	+0.4
<b>Population Density</b>																
Large MSA	—	4.2	3.6	2.7	2.1	1.8	2.8	1.5	3.4	1.3	1.3	1.1	1.0	0.9	1.2	+0.4
Other MSA	—	4.0	4.9	4.0	4.4	3.0	2.6	2.4	2.0	1.7	1.2	1.1	1.1	2.0	1.2	-0.8
Non-MSA	—	6.4	4.3	5.3	4.1	5.3	5.5	4.1	2.0	2.2	1.3	1.4	1.0	0.6	0.5	-0.1
<b>Parental Education <sup>a</sup></b>																
1.0–2.0 (Low)	—	6.0	7.7	5.0	3.5	4.3	5.5	4.0	2.7	3.1	1.6	3.5	2.0	3.1	1.4	-1.7
2.5–3.0	—	4.8	3.5	4.8	4.9	3.6	4.1	3.0	2.4	2.2	0.6	1.4	1.1	1.0	0.6	-0.4
3.5–4.0	—	5.2	3.9	3.8	3.8	3.6	3.1	3.0	2.9	1.4	1.3	0.8	0.9	1.2	1.3	+0.1
4.5–5.0	—	3.7	4.2	3.1	2.9	2.9	2.8	2.1	2.2	1.7	0.8	1.0	1.0	1.2	1.2	0.0
5.5–6.0 (High)	—	4.2	5.5	3.2	3.1	1.0	3.0	1.2	1.2	0.8	1.6	0.4	0.4	1.3	0.7	-0.5
<b>Race/Ethnicity (2-year average) <sup>b</sup></b>																
White	—	—	4.9	4.6	4.2	3.5	3.5	3.3	2.6	2.1	1.5	1.1	1.1	1.3	1.2	0.0
African American	—	—	1.1	1.0	0.5	1.4	1.8	0.7	0.4	0.7	1.1	1.1	0.5	0.4	0.5	0.0
Hispanic	—	—	4.9	4.6	3.9	3.4	3.4	3.4	3.7	2.7	1.1	1.2	1.1	1.2	1.2	0.0

*Source.* The Monitoring the Future study, the University of Michigan.

*Notes.* Level of significance of difference between the two most recent classes: s = .05, ss = .01, sss = .001. '—' indicates data not available. Any apparent inconsistency between the change estimate and the prevalence estimates for the two most recent years is due to rounding. See Table S3 for the number of subgroup cases. See appendix B for definition of variables in table. Data based on two of six forms; N is two sixths of N indicated in Table S3.

**Caution:** Limited sample sizes (see Notes above). Use caution in interpreting subgroup trends.

<sup>a</sup>Parental education is an average score of mother's education and father's education. See appendix B for details.

<sup>b</sup>To derive percentages for each racial subgroup, data for the specified year and the previous year have been combined to increase subgroup sample sizes and thus provide more stable estimates. See appendix B for details on how race/ethnicity is defined.

**TABLE 72**  
**CRYSTAL METHAMPHETAMINE (ICE)**  
**Trends in Annual Prevalence of Use by Subgroups in Grade 12**

	Percentage who used in last 12 months																							2011– 2012 change	
	1975– 1989	1990	1991	1992	1993	1994	1995	1996	1997	1998	1999	2000	2001	2002	2003	2004	2005	2006	2007	2008	2009	2010	2011		2012
Approximate weighted N =	—	15,200	15,000	15,800	16,300	15,400	15,400	14,300	15,400	15,200	13,600	12,800	12,800	12,900	14,600	14,600	14,700	14,200	14,500	14,000	13,700	14,400	14,100	13,700	
<b>Total</b>	—	1.3	1.4	1.3	1.7	1.8	2.4	2.8	2.3	3.0	1.9	2.2	2.5	3.1	2.0	2.1	2.3	1.9	1.6	1.1	0.9	0.9	1.2	0.8	-0.3
<b>Gender</b>																									
Male	—	1.5	1.9	1.5	1.9	2.2	2.6	3.9	2.6	3.9	2.2	2.5	2.7	3.5	2.5	2.6	2.5	1.5	1.8	1.4	1.1	1.1	1.0	1.0	-0.1
Female	—	1.0	0.9	1.0	1.2	1.3	2.1	1.7	2.1	2.1	1.6	1.9	2.1	2.5	1.5	1.6	2.0	2.2	1.4	0.7	0.8	0.6	1.1	0.7	-0.4
<b>College Plans</b>																									
None or under 4 years	—	1.4	1.9	2.2	2.6	2.4	4.3	5.1	3.8	5.0	2.3	3.8	4.2	4.8	2.6	4.4	4.2	3.5	3.7	1.7	1.8	2.1	2.9	1.9	-1.0
Complete 4 years	—	1.2	1.2	1.0	1.4	1.5	1.8	2.1	1.9	2.4	1.8	1.7	2.0	2.6	1.9	1.5	1.8	1.3	1.2	0.8	0.7	0.6	0.9	0.5	-0.3
<b>Region</b>																									
Northeast	—	1.6	1.1	0.9	1.1	0.9	1.4	3.2	2.8	2.6	1.0	1.0	1.9	2.6	1.3	0.9	1.2	1.0	1.1	1.4	0.5	0.6	0.4	0.9	+0.5
Midwest	—	1.1	1.4	1.1	1.5	2.3	2.2	2.1	1.9	2.7	1.7	2.8	2.1	2.0	1.0	1.8	2.2	1.0	1.5	0.5	1.0	0.9	0.8	1.0	+0.2
South	—	0.5	1.0	1.0	1.2	1.2	1.8	2.0	1.6	3.1	2.3	2.0	1.7	3.5	2.3	2.3	2.7	2.9	1.7	0.9	0.8	0.9	1.4	0.6	-0.7
West	—	2.5	2.2	2.6	3.2	2.8	4.7	4.9	3.7	3.4	2.5	2.9	4.7	4.0	3.4	3.5	3.1	1.9	2.1	1.7	1.5	1.2	1.8	0.9	-0.9
<b>Population Density</b>																									
Large MSA	—	1.2	1.3	1.5	2.2	2.0	3.0	4.6	2.9	2.5	1.6	2.3	2.7	2.2	1.9	2.3	2.1	2.2	1.3	0.6	0.9	0.9	1.1	1.2	0.0
Other MSA	—	1.3	1.7	1.3	1.7	1.8	2.0	2.0	2.0	3.3	2.1	1.7	2.3	3.6	2.0	1.4	2.3	1.5	1.7	1.2	0.8	0.9	1.3	0.7	-0.5
Non-MSA	—	1.2	0.8	1.2	1.2	1.6	2.3	2.6	2.1	2.8	2.0	3.0	2.5	3.2	2.1	3.2	2.7	2.1	1.9	1.3	1.3	1.1	1.0	0.7	-0.3
<b>Parental Education <sup>a</sup></b>																									
1.0–2.0 (Low)	—	1.1	1.0	0.9	1.6	1.0	3.2	3.4	2.2	2.8	3.6	3.2	5.9	3.7	3.7	4.0	2.6	4.2	3.2	1.4	2.8	1.9	3.6	1.1	-2.6 s
2.5–3.0	—	1.4	1.1	1.1	1.2	3.0	2.6	3.0	2.5	3.2	1.3	1.7	2.4	3.6	1.7	2.7	2.6	2.6	2.1	0.6	0.8	1.6	0.3	1.6	+1.3 s
3.5–4.0	—	1.4	1.2	1.5	2.3	1.6	1.9	2.6	2.2	3.6	2.5	1.9	2.8	2.4	2.2	2.4	3.1	1.4	1.4	1.0	1.2	0.4	1.5	0.6	-0.9
4.5–5.0	—	1.2	1.8	1.4	1.8	1.3	2.5	2.9	2.9	2.6	1.3	2.8	1.5	2.8	1.5	1.0	1.4	1.0	1.5	0.7	0.3	0.5	0.5	0.4	0.0
5.5–6.0 (High)	—	1.1	1.0	1.4	1.3	1.0	2.2	2.5	1.4	1.9	2.1	1.3	2.0	2.8	1.8	0.9	1.1	1.4	0.8	1.2	0.6	0.7	1.3	0.2	-1.1
<b>Race/Ethnicity (2-year average) <sup>b</sup></b>																									
White	—	—	1.3	1.3	1.5	1.7	2.0	2.5	2.6	2.9	2.8	2.3	2.4	2.6	2.3	2.0	2.0	1.9	1.7	1.3	0.7	0.5	0.6	0.7	0.0
African American	—	—	0.8	1.0	0.8	0.5	0.5	0.3	0.5	1.0	0.7	0.7	1.1	1.6	1.4	0.7	1.0	1.0	0.6	0.6	0.7	0.9	1.1	0.8	-0.3
Hispanic	—	—	1.3	1.8	2.3	2.1	2.7	4.0	2.8	1.7	1.7	2.4	3.4	3.6	2.5	2.6	3.4	3.3	2.9	1.8	1.4	1.7	2.4	2.1	-0.3

Source: The Monitoring the Future study, the University of Michigan.

Notes: Level of significance of difference between the two most recent classes: s = .05, ss = .01, sss = .001. '—' indicates data not available. Any apparent inconsistency between the change estimate and the prevalence estimates for the two most recent years is due to rounding. See Table S3 for the number of subgroup cases. See appendix B for definition of variables in table. Data based on two of six forms; N is two sixths of N indicated in Table S3.

Caution: Limited sample sizes (see Notes above). Use caution in interpreting subgroup trends.

<sup>a</sup>Parental education is an average score of mother's education and father's education. See appendix B for details.

<sup>b</sup>To derive percentages for each racial subgroup, data for the specified year and the previous year have been combined to increase subgroup sample sizes and thus provide more stable estimates. See appendix B for details on how race/ethnicity is defined.

**TABLE 73**  
**BATH SALTS (SYNTHETIC STIMULANTS)**  
**Trends in Annual Prevalence of Use by Subgroups in Grades 8, 10, and 12**

	Percentage who used in last 12 months								
	8th Graders			10th Graders			12th Graders		
	1991– 2011	2012	2011– 2012 change	1991– 2011	2012	2011– 2012 change	1991– 2011	2012	2011– 2012 change
<i>Approximate weighted N =</i>	—	15,100	—	—	15,000	—	—	13,700	—
<b>Total</b>	—	0.8	—	—	0.6	—	—	1.3	—
<b>Gender</b>									
Male	—	0.6	—	—	0.9	—	—	1.2	—
Female	—	0.9	—	—	0.4	—	—	1.1	—
<b>College Plans</b>									
None or under 4 years	—	3.6	—	—	1.9	—	—	1.8	—
Complete 4 years	—	0.6	—	—	0.5	—	—	1.1	—
<b>Region</b>									
Northeast	—	0.3	—	—	0.7	—	—	1.2	—
Midwest	—	0.5	—	—	0.8	—	—	1.3	—
South	—	1.3	—	—	0.5	—	—	1.7	—
West	—	0.7	—	—	0.6	—	—	1.0	—
<b>Population Density</b>									
Large MSA	—	1.0	—	—	1.0	—	—	1.3	—
Other MSA	—	0.7	—	—	0.3	—	—	1.4	—
Non-MSA	—	0.8	—	—	0.8	—	—	1.2	—
<b>Parental Education <sup>a</sup></b>									
1.0–2.0 (Low)	—	0.9	—	—	0.7	—	—	2.1	—
2.5–3.0	—	0.6	—	—	0.9	—	—	1.7	—
3.5–4.0	—	0.8	—	—	0.4	—	—	0.8	—
4.5–5.0	—	0.6	—	—	0.7	—	—	1.2	—
5.5–6.0 (High)	—	0.8	—	—	0.2	—	—	1.3	—
<b>Race/Ethnicity (2-year data) <sup>b</sup></b>									
White	—	—	—	—	—	—	—	—	—
African American	—	—	—	—	—	—	—	—	—
Hispanic	—	—	—	—	—	—	—	—	—

*Source.* The Monitoring the Future study, the University of Michigan.

*Notes.* '—' indicates data not available. Any apparent inconsistency between the change estimate and the prevalence estimates for the two most recent years is due to rounding. See Tables S1, S2, and S3 for the number of subgroup cases. See appendix B for definition of variables in table. For 8th and 10th graders only: Data based on one of four forms; *N* is one third of *N* indicated in S1 and S2. For 12th graders only: Data based on two of six forms; *N* is two sixths of *N* indicated in Table S3.

**Caution:** Limited sample sizes (see Notes above). Use caution in interpreting subgroup trends.

<sup>a</sup>Parental education is an average score of mother's education and father's education. See appendix B for details.

<sup>b</sup>To derive percentages for each racial subgroup, data for the specified year and the previous year have been combined

to increase subgroup sample sizes and thus provide more stable estimates. See appendix B for details on how race/ethnicity is defined.

**TABLE 74**  
**SEDATIVES (BARBITURATES) <sup>a,b</sup>**  
**Trends in Annual Prevalence of Use by Subgroups in Grade 12**

	Percentage who used in last 12 months																			→ (Years cont.)
Approximate weighted N =	1975	1976	1977	1978	1979	1980	1981	1982	1983	1984	1985	1986	1987	1988	1989	1990	1991	1992	1993	
<b>Total</b>	10.7	9.6	9.3	8.1	7.5	6.8	6.6	5.5	5.2	4.9	4.6	4.2	3.6	3.2	3.3	3.4	3.4	2.8	3.4	
<b>Gender</b>																				
Male	12.3	9.9	10.2	8.4	7.6	7.3	7.2	5.9	5.9	5.5	5.2	4.7	4.0	3.4	3.5	3.8	3.4	2.9	3.4	
Female	9.9	9.2	8.4	7.7	7.0	6.0	5.8	5.0	4.2	4.0	3.9	3.8	3.2	3.0	3.0	3.0	3.2	2.6	3.3	
<b>College Plans</b>																				
None or under 4 years	—	11.6	11.4	9.1	9.3	9.0	8.1	7.4	6.7	6.2	6.2	6.1	4.7	4.1	4.8	4.7	4.3	3.9	3.8	
Complete 4 years	—	7.3	6.8	6.8	5.2	4.8	5.1	3.8	3.8	3.7	3.6	3.0	3.0	2.7	2.5	2.8	2.9	2.3	3.2	
<b>Region</b>																				
Northeast	11.5	10.4	9.2	9.6	9.6	6.9	6.8	5.6	4.7	5.1	5.3	5.2	4.2	2.5	3.2	2.9	2.8	2.7	3.5	
Midwest	12.8	10.4	10.7	7.9	6.9	7.3	7.5	5.4	6.1	4.9	4.9	4.2	3.3	2.5	3.2	3.5	3.5	2.7	3.5	
South	9.9	9.7	9.3	7.8	7.3	7.0	5.5	6.3	5.2	5.2	4.2	4.1	3.7	4.1	3.7	4.0	3.6	3.0	3.6	
West	10.0	6.7	6.6	6.6	5.7	5.2	6.5	3.9	4.0	4.2	4.1	3.3	3.2	3.2	2.7	2.9	3.3	2.5	2.7	
<b>Population Density</b>																				
Large MSA	11.1	10.2	8.1	8.1	8.3	6.6	6.9	5.3	5.2	4.4	4.4	3.7	3.3	2.8	2.6	2.6	2.4	2.4	2.6	
Other MSA	11.3	9.8	9.9	8.2	7.3	6.5	6.4	5.7	5.3	4.9	4.2	4.4	3.6	3.4	3.1	3.6	3.9	2.6	3.1	
Non-MSA	9.8	9.0	9.5	8.1	7.0	7.2	6.6	5.5	5.0	5.5	5.4	4.5	3.9	3.2	4.4	3.9	3.3	3.4	4.3	
<b>Parental Education <sup>c</sup></b>																				
1.0–2.0 (Low)	10.3	9.1	8.0	7.5	7.8	8.0	6.5	5.8	6.1	4.7	5.0	4.8	3.8	4.3	4.1	3.1	3.6	3.9	3.8	
2.5–3.0	10.3	10.2	10.3	8.2	7.3	7.2	6.5	5.7	5.7	5.2	5.3	4.6	3.6	3.1	3.4	3.7	3.7	2.4	3.6	
3.5–4.0	9.5	9.6	9.0	8.3	7.4	6.3	6.5	5.1	4.6	5.0	4.4	4.4	3.2	2.9	3.2	3.9	3.0	2.8	2.8	
4.5–5.0	10.7	10.1	9.1	7.8	6.6	5.9	6.4	5.0	4.4	4.3	4.1	3.3	3.9	3.3	2.8	3.1	3.3	2.9	3.4	
5.5–6.0 (High)	9.0	10.3	8.3	8.0	7.2	5.4	6.8	5.8	3.7	4.0	3.1	3.4	3.6	3.1	3.4	2.9	3.6	2.4	3.8	
<b>Race/Ethnicity (2-year average) <sup>d</sup></b>																				
White	—	—	10.2	9.3	8.2	7.5	7.2	6.5	5.8	5.5	5.1	4.7	4.2	3.7	3.5	3.7	3.8	3.5	3.6	
African American	—	—	3.3	3.2	2.6	2.5	2.4	2.0	1.7	1.6	1.6	1.6	1.7	1.5	1.1	1.1	1.2	1.1	1.0	
Hispanic	—	—	7.4	5.8	5.8	5.8	5.7	5.1	4.1	4.4	4.6	3.6	2.8	2.8	3.2	2.8	2.4	2.2	1.9	

(Table continued on next page.)

**TABLE 74 (cont.)**  
**SEDATIVES (BARBITURATES) <sup>a,b</sup>**  
**Trends in Annual Prevalence of Use by Subgroups in Grade 12**

	Percentage who used in last 12 months																			2011– 2012 change
Approximate weighted N =	1994 15,400	1995 15,400	1996 14,300	1997 15,400	1998 15,200	1999 13,600	2000 12,800	2001 12,800	2002 12,900	2003 14,600	2004 14,600	2005 14,700	2006 14,200	2007 14,500	2008 14,000	2009 13,700	2010 14,400	2011 14,100	2012 13,700	
<b>Total</b>	4.1	4.7	4.9	5.1	5.5	5.8	6.2	5.7	6.7	6.0	6.5	7.2	6.6	6.2	5.8	5.2	4.8	4.3	4.5	+0.2
<b>Gender</b>																				
Male	4.3	5.1	5.2	5.3	6.3	6.3	6.9	6.3	7.4	6.7	7.0	7.7	6.4	6.3	5.9	5.6	4.8	4.2	4.2	0.0
Female	3.8	4.2	4.4	4.8	4.8	5.3	5.4	5.1	5.9	5.4	6.0	6.6	6.7	6.2	5.7	4.9	4.6	4.4	4.7	+0.4
<b>College Plans</b>																				
None or under 4 years	5.4	5.9	6.7	6.6	6.9	7.0	7.0	7.1	9.8	9.6	9.3	10.7	10.0	8.2	8.9	7.6	6.7	7.5	5.1	-2.4 ss
Complete 4 years	3.7	4.4	4.3	4.6	5.1	5.5	6.0	5.4	6.0	5.1	5.6	6.3	5.7	5.7	5.2	4.7	4.3	3.7	4.3	+0.6
<b>Region</b>																				
Northeast	4.0	4.1	5.6	5.7	5.5	4.7	5.6	5.3	5.9	4.8	5.4	5.7	5.7	5.5	5.1	4.3	4.2	3.4	4.1	+0.7
Midwest	4.1	4.5	4.9	4.4	4.8	6.0	5.2	5.6	6.4	5.1	5.9	7.5	6.2	5.9	5.7	6.5	5.3	4.7	4.4	-0.3
South	4.8	5.3	5.4	5.8	6.8	6.8	7.5	6.1	8.4	7.1	7.8	8.5	7.5	7.2	6.8	5.6	5.3	4.2	4.4	+0.2
West	2.8	4.3	3.3	4.2	4.2	4.9	5.7	5.6	5.1	6.5	6.3	5.9	6.2	5.4	5.0	4.0	4.2	4.7	5.0	+0.4
<b>Population Density</b>																				
Large MSA	3.6	4.1	3.6	4.2	4.6	3.7	5.1	5.9	6.5	4.2	5.5	6.1	6.6	5.7	4.3	4.5	4.1	3.4	4.3	+0.9
Other MSA	4.3	4.9	5.4	5.0	5.6	6.2	6.6	6.1	6.7	6.6	7.1	7.5	6.6	6.3	6.2	5.4	5.0	4.6	4.8	+0.2
Non-MSA	4.1	5.0	5.4	6.4	6.8	7.4	6.8	4.9	7.0	7.4	6.6	7.8	6.6	6.9	6.7	5.9	5.5	4.9	4.0	-0.9
<b>Parental Education <sup>c</sup></b>																				
1.0–2.0 (Low)	4.5	4.9	4.8	4.3	6.4	7.5	5.2	6.3	5.1	6.7	6.6	6.2	7.3	6.3	6.0	4.8	4.3	4.8	5.1	+0.3
2.5–3.0	4.5	5.2	4.9	4.9	6.3	6.2	7.1	5.3	7.1	6.5	7.0	8.1	6.5	5.7	6.3	5.7	5.5	4.6	5.0	+0.4
3.5–4.0	4.0	4.6	4.9	6.0	5.6	6.4	5.8	6.1	7.7	7.2	8.0	7.7	7.3	6.5	6.2	5.5	5.2	4.6	4.8	+0.2
4.5–5.0	4.0	4.4	5.0	5.1	5.0	5.0	6.7	5.9	6.3	4.7	5.1	7.0	6.2	7.0	5.0	5.6	4.5	4.2	4.3	+0.1
5.5–6.0 (High)	3.6	4.1	4.6	4.6	5.0	5.1	5.5	5.8	6.6	4.3	5.5	6.3	6.0	5.3	5.4	3.5	3.6	3.0	3.7	+0.7
<b>Race/Ethnicity (2-year average) <sup>d</sup></b>																				
White	4.3	4.9	5.4	5.9	6.5	6.7	6.9	7.0	7.5	7.6	7.4	7.9	7.9	7.5	7.3	6.6	5.8	5.2	4.9	-0.3
African American	1.5	1.6	1.1	1.0	1.4	1.4	1.3	1.5	1.4	1.7	2.4	2.6	2.5	2.5	2.2	2.0	2.7	2.5	2.1	-0.4
Hispanic	2.6	3.5	4.0	3.7	3.3	4.0	5.1	4.7	4.5	4.1	4.7	5.8	5.8	5.2	4.3	4.0	3.8	3.5	3.7	+0.2

Source. The Monitoring the Future study, the University of Michigan.

Notes. Level of significance of difference between the two most recent classes: s = .05, ss = .01, sss = .001. ' — ' indicates data not available. Any apparent inconsistency between the change estimate and the prevalence estimates for the two most recent years is due to rounding. See Table S3 for the number of subgroup cases. See appendix B for definition of variables in table.

<sup>a</sup>Only drug use not under a doctor's orders is included here.

<sup>b</sup>In 2004 the barbiturate question text was changed on half of the questionnaire forms. Barbiturates was changed to Sedatives, including barbiturates, and "have you taken barbiturates . . ." was changed to "have you taken sedatives . . ." In the list of examples downs, downers, goofballs, yellow, reds, blues, rainbows were changed to downs, or downers, and include Phenobarbital, Tuinal, Nembutal, and Seconal. An examination of the data did not show any effect from the wording change. In 2005 the remaining forms were changed in a like manner.

<sup>c</sup>Parental education is an average score of mother's education and father's education. See appendix B for details.

<sup>d</sup>To derive percentages for each racial subgroup, data for the specified year and the previous year have been combined to increase subgroup sample sizes and thus provide more stable estimates. See appendix B for details on how race/ethnicity is defined.

**TABLE 75**  
**TRANQUILIZERS<sup>a</sup>**  
**Trends in Annual Prevalence of Use by Subgroups in Grade 8**

	Percentage who used in last 12 months																					2011– 2012 change	
	1991	1992	1993	1994	1995	1996	1997	1998	1999	2000	2001 <sup>b</sup>	2002	2003	2004	2005	2006	2007	2008	2009	2010	2011		2012
Approximate weighted N =	17,500	18,600	18,300	17,300	17,500	17,800	18,600	18,100	16,700	16,700	16,200	15,100	16,500	17,000	16,800	16,500	16,100	15,700	15,000	15,300	16,000	15,100	
<b>Total</b>	1.8	2.0	2.1	2.4	2.7	3.3	2.9	2.6	2.5	2.6†	2.8	2.6	2.7	2.5	2.8	2.6	2.4	2.4	2.6	2.8	2.0	1.8	-0.2
<b>Gender</b>																							
Male	1.5	1.6	1.8	1.9	2.0	2.3	2.6	2.3	2.1	2.1†	2.5	2.2	2.2	1.9	2.1	2.2	1.6	1.7	2.3	2.2	1.6	1.3	-0.3
Female	2.1	2.3	2.4	2.8	3.3	4.0	3.2	3.0	2.9	3.1†	2.9	2.8	3.0	3.2	3.4	2.9	3.1	3.2	3.0	3.3	2.4	2.3	-0.1
<b>College Plans</b>																							
None or under 4 years	3.9	4.9	3.6	5.1	5.9	6.4	5.8	6.4	5.8	6.8†	5.8	6.5	6.3	6.2	6.9	6.0	6.8	5.9	7.0	5.5	4.8	4.1	-0.6
Complete 4 years	1.5	1.5	1.9	2.0	2.3	2.8	2.6	2.2	2.0	2.2†	2.5	2.1	2.3	2.1	2.4	2.3	2.0	2.2	2.3	2.6	1.8	1.6	-0.2
<b>Region</b>																							
Northeast	1.0	1.6	1.7	2.5	2.3	2.7	2.5	2.0	2.3	2.2†	2.0	1.8	1.9	1.7	1.6	1.3	1.4	1.6	1.2	1.6	1.1	1.3	+0.2
Midwest	1.4	1.9	1.3	1.7	2.6	3.5	2.4	2.6	2.6	2.2†	2.2	2.4	2.2	2.1	2.8	2.4	2.8	2.5	2.4	2.6	1.8	1.0	-0.8
South	2.6	2.5	2.4	2.6	3.0	3.7	3.3	3.2	2.8	3.2†	3.4	3.4	3.5	3.4	3.7	3.6	2.9	3.3	3.6	3.6	2.5	2.7	+0.3
West	1.8	1.6	3.0	2.7	2.4	2.9	3.0	2.3	1.9	2.5†	3.2	1.9	2.6	2.2	2.2	2.1	1.9	1.8	2.2	2.4	2.2	1.3	-0.9
<b>Population Density</b>																							
Large MSA	1.8	2.1	1.7	2.5	1.8	3.2	2.1	1.9	1.8	2.5†	2.8	2.0	1.8	1.8	2.0	1.9	1.9	1.8	2.0	2.2	1.7	1.5	-0.3
Other MSA	1.7	1.8	2.5	2.6	3.2	3.4	3.2	2.6	2.4	2.7†	3.1	2.7	2.9	3.1	3.1	2.6	2.8	2.8	3.0	3.1	2.4	2.2	-0.2
Non-MSA	2.2	2.2	1.6	1.9	2.6	3.1	3.2	3.6	3.4	2.7†	2.3	2.9	3.4	2.4	3.4	3.5	2.4	2.6	2.5	2.8	1.6	1.5	-0.1
<b>Parental Education<sup>c</sup></b>																							
1.0–2.0 (Low)	3.6	3.8	2.5	3.2	3.9	4.9	4.3	5.5	5.0	5.6†	3.7	5.0	3.9	4.7	5.0	5.1	5.2	4.7	5.9	4.8	3.4	3.2	-0.2
2.5–3.0	1.6	2.1	2.5	2.6	2.7	3.5	3.1	2.8	3.3	3.6†	3.7	3.6	3.5	2.8	4.3	3.2	3.3	3.0	3.4	3.4	2.8	2.4	-0.4
3.5–4.0	2.0	2.2	2.1	2.6	3.2	3.9	3.2	2.7	2.1	2.6†	2.7	2.2	2.8	3.0	3.3	3.1	2.9	2.5	2.8	3.2	2.5	1.9	-0.6
4.5–5.0	1.4	0.9	1.8	2.0	2.2	2.8	2.4	2.4	1.7	1.4†	2.7	2.0	2.1	2.0	1.3	1.7	1.3	2.1	1.7	2.0	1.3	1.1	-0.2
5.5–6.0 (High)	1.8	1.9	1.7	2.1	1.6	2.7	2.7	2.1	1.9	2.2†	2.1	1.6	1.6	1.7	2.0	1.8	1.0	1.7	1.4	1.7	1.3	1.5	+0.2
<b>Race/Ethnicity (2-year average)<sup>d</sup></b>																							
White	—	2.0	2.0	2.2	2.7	3.2	3.4	3.1	2.9	3.0	3.0†	3.0 <sup>e</sup>	2.8	2.8	2.9	3.0	2.7	2.6	2.8	2.9	2.6	2.0	-0.6
African American	—	0.9	1.1	1.2	1.2	1.3	1.2	0.9	0.7	0.5	0.5†	0.6 <sup>e</sup>	1.0	1.2	1.0	0.8	0.9	1.0	1.2	1.3	1.2	-0.1	
Hispanic	—	2.7	3.1	3.4	3.3	3.5	3.5	3.4	3.5	3.5	3.6†	3.8 <sup>e</sup>	3.4	3.4	3.5	3.0	2.9	2.9	2.9	3.3	2.9	2.4	-0.6

Source. The Monitoring the Future study, the University of Michigan.

Notes. † ' indicates some change in the question. See relevant footnote. See relevant figure to assess the impact of the wording changes. Level of significance of difference between the two most recent classes: s = .05, ss = .01, sss = .001.

— ' indicates data not available. Any apparent inconsistency between the change estimate and the prevalence estimates for the two most recent years is due to rounding. See Table S1 for the number of subgroup cases.

See appendix B for definition of variables in table.

<sup>a</sup>Only drug use not under a doctor's orders is included here.

<sup>b</sup>In 2001, for the tranquilizer list of examples, Miltown was replaced with Xanax. The 2001 data are based on the changed forms only; N is one half of N indicated. In 2002 the remaining forms were changed. Beginning in 2002, the data are based on all forms. Data for any illicit drug other than marijuana and hallucinogens are also affected by these changes and have been treated in a parallel manner.

<sup>c</sup>Parental education is an average score of mother's education and father's education. See appendix B for details.

<sup>d</sup>To derive percentages for each racial subgroup, data for the specified year and the previous year have been combined to increase subgroup sample sizes and thus provide more stable estimates. See appendix B for details on how race/ethnicity is defined.

<sup>e</sup>Due to changes in the question wording in half of the questionnaire forms in 2001, the 2002 entry comprises half of the 2001 sample data double-weighted (the half with the new version of the question) and all of the 2002 sample data.

**TABLE 76**  
**TRANQUILIZERS<sup>a</sup>**  
**Trends in Annual Prevalence of Use by Subgroups in Grade 10**

	Percentage who used in last 12 months																				2011– 2012 change		
	1991	1992	1993	1994	1995	1996	1997	1998	1999	2000	2001 <sup>b</sup>	2002	2003	2004	2005	2006	2007	2008	2009	2010		2011	2012
Approximate weighted N =	14,800	14,800	15,300	15,800	17,000	15,600	15,500	15,000	13,600	14,300	14,000	14,300	15,800	16,400	16,200	16,200	16,100	15,100	15,900	15,200	14,900	15,000	
<b>Total</b>	3.2	3.5	3.3	3.3	4.0	4.6	4.9	5.1	5.4	5.6‡	7.3	6.3	5.3	5.1	4.8	5.2	5.3	4.6	5.0	5.1	4.5	4.3	-0.3
<b>Gender</b>																							
Male	2.5	2.7	3.2	3.0	4.0	4.3	4.7	4.7	5.2	5.8‡	7.9	5.7	4.7	4.7	4.3	5.0	4.6	4.1	4.4	4.5	4.7	4.0	-0.7
Female	3.8	4.3	3.2	3.6	4.0	4.9	5.2	5.4	5.4	5.5‡	6.8	6.9	5.8	5.5	5.3	5.3	6.0	5.0	5.7	5.5	4.3	4.5	+0.3
<b>College Plans</b>																							
None or under 4 years	5.0	6.0	5.8	6.0	7.4	9.4	8.6	8.3	8.6	10.0‡	13.5	11.6	9.2	9.6	9.6	10.2	9.9	9.6	11.4	10.6	9.9	10.7	+0.8
Complete 4 years	2.8	3.1	2.7	2.8	3.4	3.8	4.3	4.5	4.8	4.9‡	6.4	5.5	4.7	4.5	4.2	4.5	4.7	3.9	4.4	4.4	3.9	3.6	-0.3
<b>Region</b>																							
Northeast	2.7	2.8	3.4	2.8	2.6	3.9	3.6	5.7	5.5	3.9‡	6.2	4.6	4.3	5.0	5.0	3.8	4.1	2.8	3.0	4.0	3.5	3.0	-0.5
Midwest	2.4	3.0	2.5	2.6	3.2	4.4	3.7	3.4	4.6	5.4‡	5.6	5.5	4.5	3.5	3.3	4.2	5.3	4.7	5.1	5.1	4.4	4.3	-0.1
South	4.2	4.5	3.9	4.2	5.1	5.7	7.3	6.6	6.0	6.9‡	9.6	8.1	7.5	7.3	6.6	6.9	6.5	6.2	6.2	6.1	5.4	5.3	-0.1
West	2.9	3.2	3.2	3.6	4.3	3.6	3.7	4.1	4.9	5.4‡	6.7	5.8	4.1	4.1	3.8	5.3	4.7	3.7	5.2	4.3	4.2	3.9	-0.3
<b>Population Density</b>																							
Large MSA	3.2	3.3	2.7	2.6	3.2	4.2	3.9	4.1	5.0	5.5‡	5.8	5.1	3.9	3.2	3.5	4.4	4.1	3.3	3.9	4.6	4.0	3.7	-0.3
Other MSA	3.0	3.8	3.3	3.9	4.1	4.6	4.4	5.2	5.5	5.4‡	7.0	6.8	5.8	5.7	5.4	5.3	5.8	5.2	5.8	5.2	4.7	4.2	-0.4
Non-MSA	3.5	3.3	3.6	3.0	4.7	5.2	7.0	6.0	5.6	6.1‡	9.9	6.7	6.4	6.4	5.3	6.3	6.0	5.1	5.1	5.5	5.1	5.2	+0.1
<b>Parental Education<sup>c</sup></b>																							
1.0–2.0 (Low)	3.3	5.3	4.8	4.2	5.0	5.9	4.7	6.5	5.0	8.2‡	7.6	7.1	7.5	5.8	5.2	6.6	5.5	5.4	7.4	6.5	4.8	5.5	+0.6
2.5–3.0	3.6	3.5	3.1	3.3	4.5	5.2	5.3	6.3	5.9	6.2‡	7.9	7.5	7.3	5.6	5.7	6.2	6.4	5.9	5.9	6.7	5.0	5.4	+0.4
3.5–4.0	3.2	3.4	3.5	3.4	4.3	5.0	5.5	4.9	5.2	5.6‡	8.1	6.7	5.7	5.7	5.4	5.6	5.7	5.2	5.9	5.8	4.8	5.0	+0.1
4.5–5.0	2.5	3.9	2.9	2.9	3.5	4.1	4.2	4.5	5.7	5.2‡	6.7	5.8	4.1	4.6	4.0	4.3	4.9	3.5	4.1	4.0	4.4	3.6	-0.8
5.5–6.0 (High)	3.5	2.3	3.1	3.4	3.2	3.6	4.4	4.0	5.3	4.7‡	6.9	4.6	3.4	4.1	4.0	4.3	3.9	3.6	3.6	3.3	4.1	3.2	-0.8
<b>Race/Ethnicity (2-year average)<sup>d</sup></b>																							
White	—	4.0	3.8	3.6	4.1	4.9	5.6	6.0	6.1	6.4	7.0‡	7.6 <sup>e</sup>	7.4	6.5	6.0	6.0	6.2	6.1	5.7	5.8	5.6	5.1	-0.5
African American	—	0.9	0.9	0.9	0.8	0.7	0.9	1.0	1.2	1.1	1.5‡	1.5 <sup>e</sup>	1.3	1.3	1.3	1.6	1.3	1.0	1.3	1.8	2.1	1.8	-0.3
Hispanic	—	2.9	3.3	3.1	3.1	3.4	3.5	3.5	3.7	4.0	4.0‡	4.3 <sup>e</sup>	4.4	4.5	4.3	3.8	3.3	3.5	4.5	4.9	4.1	4.0	-0.1

Source. The Monitoring the Future study, the University of Michigan.

Notes. ‡ indicates some change in the question. See relevant footnote. See relevant figure to assess the impact of the wording changes. Level of significance of difference between the two most recent classes: s = .05, ss = .01, sss = .001.

— indicates data not available. Any apparent inconsistency between the change estimate and the prevalence estimates for the two most recent years is due to rounding. See Table S2 for the number of subgroup cases.

See appendix B for definition of variables in table.

<sup>a</sup>Only drug use not under a doctor's orders is included here.

<sup>b</sup>In 2001, for the tranquilizer list of examples, Miltown was replaced with Xanax. The 2001 data are based on the changed forms only; N is one half of N indicated. In 2002 the remaining forms were changed. Beginning in 2002, the data are based on all forms. Data for any illicit drug other than marijuana and hallucinogens are also affected by these changes and have been treated in a parallel manner.

<sup>c</sup>Parental education is an average score of mother's education and father's education. See appendix B for details.

<sup>d</sup>To derive percentages for each racial subgroup, data for the specified year and the previous year have been combined to increase subgroup sample sizes and thus provide more stable estimates. See appendix B for details on how race/ethnicity is defined.

<sup>e</sup>Due to changes in the question wording in half of the questionnaire forms in 2001, the 2002 entry comprises half of the 2001 sample data double-weighted (the half with the new version of the question) and all of the 2002 sample data.

**TABLE 77**  
**TRANQUILIZERS <sup>a</sup>**  
**Trends in Annual Prevalence of Use by Subgroups in Grade 12**

	Percentage who used in last 12 months																			(Years cont.)
	1975	1976	1977	1978	1979	1980	1981	1982	1983	1984	1985	1986	1987	1988	1989	1990	1991	1992	1993	
Approximate weighted N =	9,400	15,400	17,100	17,800	15,500	15,900	17,500	17,700	16,300	15,900	16,000	15,200	16,300	16,300	16,700	15,200	15,000	15,800	16,300	
Total	10.6	10.3	10.8	9.9	9.6	8.7	8.0	7.0	6.9	6.1	6.1	5.8	5.5	4.8	3.8	3.5	3.6	2.8	3.5	
Gender																				
Male	10.0	9.4	10.2	9.7	9.9	9.0	8.0	6.9	7.0	6.3	6.4	5.9	5.2	4.7	4.0	3.5	3.5	2.7	3.5	
Female	11.1	11.0	11.4	10.1	9.3	8.5	7.7	7.1	6.7	5.8	5.7	5.8	5.8	4.8	3.5	3.5	3.6	3.0	3.3	
College Plans																				
None or under 4 years	—	11.5	12.3	11.1	11.0	10.7	9.4	8.0	8.0	7.4	6.8	7.2	6.7	5.1	4.8	4.3	4.2	3.9	3.9	
Complete 4 years	—	8.9	9.0	8.6	8.1	7.2	6.9	6.3	5.8	5.2	5.5	5.1	4.9	4.6	3.3	3.2	3.4	2.5	3.3	
Region																				
Northeast	9.2	9.7	10.4	10.9	11.5	8.6	8.3	7.8	6.8	6.8	7.1	6.4	6.9	4.5	3.7	2.9	3.0	3.0	3.7	
Midwest	10.6	10.1	11.0	8.8	7.5	8.2	7.8	6.2	6.8	5.6	6.0	5.5	4.5	3.7	3.1	2.9	3.0	2.3	2.8	
South	11.3	11.7	11.4	10.5	10.4	9.5	7.8	7.4	7.4	6.9	5.9	6.3	5.7	6.0	4.4	4.3	4.0	3.5	4.2	
West	11.7	8.5	9.6	8.9	9.4	8.6	8.0	6.4	6.2	4.9	5.3	4.8	5.2	4.4	3.4	3.9	4.4	2.3	3.0	
Population Density																				
Large MSA	11.2	9.6	9.6	10.3	9.9	8.7	8.3	7.0	7.0	5.4	5.8	5.3	5.8	4.7	3.1	3.6	2.5	2.9	2.9	
Other MSA	11.0	11.3	11.4	10.1	10.2	9.3	8.1	7.2	7.2	6.1	6.0	5.7	5.6	5.0	3.5	3.7	4.1	2.7	3.6	
Non-MSA	9.9	9.5	11.0	9.2	8.7	8.0	7.5	6.8	6.5	6.8	6.5	6.4	5.2	4.5	4.9	3.3	3.7	3.1	3.7	
Parental Education <sup>b</sup>																				
1.0–2.0 (Low)	—	11.2	10.1	9.4	9.4	9.1	7.8	7.1	6.1	6.0	6.5	5.3	6.7	5.7	3.9	3.6	4.0	3.9	3.3	
2.5–3.0	—	9.8	10.3	11.5	10.1	8.8	9.1	8.0	7.3	7.2	6.5	6.2	5.8	5.4	4.6	3.9	3.6	2.8	3.3	
3.5–4.0	—	9.8	11.2	11.1	9.5	10.4	8.9	8.3	6.7	6.9	5.8	6.4	6.5	5.3	4.5	3.4	3.1	2.7	3.5	
4.5–5.0	—	11.3	11.7	11.4	10.5	10.0	8.1	7.4	7.6	6.6	5.8	6.3	4.7	5.9	5.5	3.8	3.9	3.0	3.4	
5.5–6.0 (High)	—	9.3	12.0	10.1	11.0	11.4	10.3	9.1	7.6	7.1	6.3	5.5	5.4	5.4	5.6	4.9	4.0	2.2	4.2	
Race/Ethnicity (2-year average) <sup>c</sup>																				
White	—	—	11.4	11.1	10.5	9.9	9.1	8.3	7.8	7.3	6.8	6.6	6.3	5.9	5.0	4.2	4.1	3.7	3.7	
African American	—	—	4.3	4.2	3.6	3.1	3.0	2.5	2.3	2.1	1.7	1.7	2.0	2.0	1.2	0.7	0.9	1.3	1.0	
Hispanic	—	—	8.4	8.2	7.4	6.4	5.7	5.8	5.1	5.3	5.0	4.4	3.7	2.5	1.6	1.9	2.7	2.4	2.0	

(Table continued on next page.)



**TABLE 77 (cont.)**  
**TRANQUILIZERS <sup>a</sup>**  
**Trends in Annual Prevalence of Use by Subgroups in Grade 12**

	Percentage who used in last 12 months																			2011– 2012 change	
	1994	1995	1996	1997	1998	1999	2000	2001 <sup>d</sup>	2002	2003	2004	2005	2006	2007 <sup>e</sup>	2008	2009	2010	2011	2012		
Approximate weighted N =	15,400	15,400	14,300	15,400	15,200	13,600	12,800	12,800	12,900	14,600	14,600	14,700	14,200	14,500	14,000	13,700	14,400	14,100	13,700		
<b>Total</b>	3.7	4.4	4.6	4.7	5.5	5.8	5.7‡	6.9	7.7	6.7	7.3	6.8	6.6	6.2	6.2	6.3	5.6	5.6	5.3	-0.2	
<b>Gender</b>																					
Male	4.0	4.7	5.0	5.4	6.3	6.9	6.4‡	7.9	8.4	6.9	8.0	7.2	7.1	6.9	6.8	6.8	5.9	5.4	5.1	-0.4	
Female	3.5	4.1	4.0	3.9	4.7	4.8	4.9‡	5.8	6.9	6.3	6.5	6.2	6.1	5.4	5.7	5.7	5.2	5.6	5.5	-0.1	
<b>College Plans</b>																					
None or under 4 years	4.5	5.6	5.6	6.2	6.8	6.4	6.7‡	7.6	9.9	9.6	9.1	10.3	8.5	9.1	9.3	8.7	8.6	9.1	6.7	-2.4 s	
Complete 4 years	3.5	4.1	4.2	4.0	5.1	5.6	5.2‡	6.7	7.1	6.0	6.8	5.9	6.0	5.5	5.5	5.7	4.9	4.9	4.9	0.0	
<b>Region</b>																					
Northeast	3.5	3.9	4.8	5.3	4.9	5.6	5.2‡	5.7	6.8	5.4	6.5	5.7	7.2	5.9	5.3	6.7	5.2	4.8	4.6	-0.2	
Midwest	3.1	4.0	4.4	3.5	3.7	5.1	4.7‡	8.1	6.5	5.5	6.2	7.0	5.8	6.4	5.2	7.0	5.7	6.1	5.3	-0.8	
South	4.8	5.0	5.3	5.4	7.5	7.6	6.7‡	7.4	10.4	8.5	9.0	8.3	7.6	7.0	7.8	6.9	6.4	5.5	5.3	-0.2	
West	2.8	4.3	3.0	4.3	4.4	3.9	5.6‡	5.5	5.8	6.6	7.0	4.9	5.3	4.7	5.5	4.1	4.3	5.7	6.0	+0.3	
<b>Population Density</b>																					
Large MSA	3.9	4.0	3.7	4.2	4.8	4.0	4.7‡	7.9	7.8	4.7	5.5	5.5	6.5	5.9	5.2	5.5	4.9	4.7	5.3	+0.6	
Other MSA	3.7	4.5	4.9	4.8	5.7	6.6	6.2‡	6.4	8.2	7.8	8.5	7.4	6.6	6.4	6.6	6.7	5.8	5.8	5.6	-0.2	
Non-MSA	3.5	4.8	4.7	5.1	5.9	6.5	6.0‡	6.7	6.8	7.4	7.3	7.1	6.9	6.2	6.5	6.3	6.0	6.5	4.9	-1.5	
<b>Parental Education <sup>b</sup></b>																					
1.0–2.0 (Low)	4.2	3.9	4.2	3.9	6.4	5.2	6.4‡	5.4	5.2	7.1	5.0	4.3	5.7	6.0	5.9	5.1	5.0	5.4	5.3	0.0	
2.5–3.0	3.5	4.7	4.0	4.3	5.2	6.2	5.3‡	6.7	7.9	6.5	7.9	7.7	6.9	6.5	5.5	7.0	6.4	5.5	5.9	+0.4	
3.5–4.0	3.6	4.3	4.7	4.6	6.0	6.4	5.6‡	7.7	8.4	7.6	9.0	7.3	6.9	6.4	7.4	6.2	6.1	6.7	5.7	-1.0	
4.5–5.0	3.7	4.5	4.6	5.4	4.9	5.4	5.9‡	7.4	7.9	5.9	7.1	6.8	6.6	6.3	5.7	6.5	5.1	5.2	4.9	-0.3	
5.5–6.0 (High)	4.2	4.1	5.3	5.1	5.5	5.6	5.8‡	6.0	7.9	6.2	5.4	5.9	6.4	5.5	6.0	5.9	4.2	4.6	4.6	0.0	
<b>Race/Ethnicity (2-year average) <sup>c</sup></b>																					
White	4.2	4.6	5.1	5.5	6.2	6.8	6.9	7.7‡	9.2 <sup>f</sup>	8.7	8.4	8.6	8.2	7.9	7.9	8.0	7.3	6.8	6.7	-0.2	
African American	1.1	1.2	0.9	0.8	1.0	1.0	0.7	0.6‡	1.1 <sup>f</sup>	1.3	1.7	1.9	1.6	1.3	1.0	1.2	2.2	2.3	1.6	-0.7	
Hispanic	2.4	3.5	4.3	3.8	3.3	3.5	4.3	3.9‡	4.1 <sup>f</sup>	4.5	4.5	4.3	4.3	4.5	4.2	4.0	3.9	3.9	3.9	+0.1	

<sup>a</sup>Source. The Monitoring the Future study, the University of Michigan.

<sup>b</sup>Notes. ' ‡ ' indicates some change in the question. See relevant footnote. See relevant figure to assess the impact of the wording changes. Level of significance of difference between the two most recent classes: s = .05, ss = .01, sss = .001. ' — ' indicates data not available. Any apparent inconsistency between the change estimate and the prevalence estimates for the two most recent years is due to rounding.

See Table S3 for the number of subgroup cases. See appendix B for definition of variables in table.

<sup>c</sup>Only drug use not under a doctor's orders is included here.

<sup>d</sup>Parental education is an average score of mother's education and father's education. See appendix B for details.

<sup>e</sup>To derive percentages for each racial subgroup, data for the specified year and the previous year have been combined to increase subgroup sample sizes and thus provide more stable estimates. See appendix B for details on how race/ethnicity is defined.

<sup>f</sup>In 2001, for the tranquilizer list of examples, Miltown was replaced with Xanax. The 2001 data are based on the changed forms only; N is one half of N indicated. In 2002 the remaining forms were changed.

Beginning in 2002, the data are based on all forms. Data for any illicit drug other than marijuana and hallucinogens are also affected by these changes and have been treated in a parallel manner.

<sup>g</sup>In 2007, for the list of tranquilizers, Equanil and meprobamate were replaced with Soma while Atarax, Tranxene, and Vistaril were replaced with Ativan and Klonopin.

<sup>h</sup>Due to changes in the question wording in half of the questionnaire forms in 2001, the 2002 entry comprises half of the 2001 sample data double-weighted (the half with the new version of the question) and all of the 2002 sample data.

**TABLE 78**  
**OVER-THE-COUNTER COUGH/COLD MEDICINES**  
**Trends in Annual Prevalence of Use by Subgroups in Grade 8**

	Percentage who used in last 12 months								2011– 2012 change
	1991– 2005	2006	2007	2008	2009	2010	2011	2012	
<i>Approximate weighted N =</i>	—	16,500	16,100	15,700	15,000	15,300	16,000	15,100	
<b>Total</b>	—	4.2	4.0	3.6	3.8	3.2	2.7	3.0	+0.3
<b>Gender</b>									
Male	—	3.4	3.1	2.7	3.7	2.7	2.2	1.7	-0.4
Female	—	4.7	5.0	4.3	3.8	3.7	3.1	3.9	+0.8
<b>College Plans</b>									
None or under 4 years	—	11.9	8.0	7.1	12.9	5.9	5.9	6.4	+0.5
Complete 4 years	—	3.4	3.6	3.3	3.1	2.9	2.5	2.8	+0.3
<b>Region</b>									
Northeast	—	3.4	2.4	2.5	2.7	2.2	2.3	1.6	-0.8
Midwest	—	4.5	4.0	3.8	3.8	3.0	2.4	2.6	+0.2
South	—	4.2	4.8	4.1	4.5	3.2	2.7	3.9	+1.2
West	—	4.4	3.6	3.3	3.3	4.1	3.5	3.0	-0.5
<b>Population Density</b>									
Large MSA	—	3.5	2.7	3.1	3.4	2.6	1.7	3.1	+1.3 s
Other MSA	—	4.4	4.8	3.5	3.8	3.7	3.5	3.0	-0.4
Non-MSA	—	4.6	4.2	4.3	4.3	3.0	2.7	2.8	+0.2
<b>Parental Education<sup>a</sup></b>									
1.0–2.0 (Low)	—	6.2	5.7	4.8	9.2	4.1	5.0	4.6	-0.4
2.5–3.0	—	5.1	4.5	4.4	4.6	4.0	3.7	3.3	-0.4
3.5–4.0	—	4.4	5.4	3.8	4.2	3.1	3.7	4.0	+0.3
4.5–5.0	—	3.8	3.4	3.4	3.3	2.1	1.9	1.9	-0.1
5.5–6.0 (High)	—	3.0	2.0	2.5	1.7	3.3	1.0	2.0	+1.0
<b>Race/Ethnicity (2-year average)<sup>b</sup></b>									
White	—	—	4.5	4.1	3.7	3.3	2.9	2.6	-0.2
African American	—	—	2.2	2.3	2.7	2.8	2.3	3.0	+0.7
Hispanic	—	—	4.4	3.8	3.6	3.9	3.2	3.8	+0.5

*Source.* The Monitoring the Future study, the University of Michigan.

*Notes.* Level of significance of difference between the two most recent classes: s = .05, ss = .01, sss = .001.

' — ' indicates data not available. Any apparent inconsistency between the change estimate and the prevalence estimates for the two most recent years is due to rounding. See Table S1 for the number of subgroup cases.

See appendix B for definition of variables in table. Data based on one of four forms;

*N* is one third of *N* indicated in Table S1.

**Caution:** Limited sample sizes (see Notes above). Use caution in interpreting subgroup trends.

<sup>a</sup>Parental education is an average score of mother's education and father's education. See appendix B for details.

<sup>b</sup>To derive percentages for each racial subgroup, data for the specified year and the previous year have been combined to increase subgroup sample sizes and thus provide more stable estimates. See appendix B for details on how race/ethnicity is defined.

**TABLE 79**  
**OVER-THE-COUNTER COUGH/COLD MEDICINES**  
**Trends in Annual Prevalence of Use by Subgroups in Grade 10**

	Percentage who used in last 12 months								2011– 2012 change
	1991– 2005	2006	2007	2008	2009	2010	2011	2012	
<i>Approximate weighted N =</i>	—	16,200	16,100	15,100	15,900	15,200	14,900	15,000	
<b>Total</b>	—	5.3	5.4	5.3	6.0	5.1	5.5	4.7	-0.8
<b>Gender</b>									
Male	—	5.1	4.6	4.9	5.9	5.5	5.4	5.5	+0.1
Female	—	5.5	6.3	5.7	6.0	4.9	5.8	4.1	-1.7 s
<b>College Plans</b>									
None or under 4 years	—	9.9	9.7	11.3	13.5	10.8	13.6	10.2	-3.5
Complete 4 years	—	4.6	4.8	4.6	5.2	4.5	4.6	4.2	-0.4
<b>Region</b>									
Northeast	—	4.1	5.8	3.5	4.1	4.4	5.3	4.5	-0.7
Midwest	—	4.3	5.4	5.4	6.2	4.9	6.0	4.3	-1.6
South	—	6.3	5.9	6.6	6.9	5.0	6.2	5.7	-0.5
West	—	6.0	4.7	4.8	6.3	6.3	4.2	4.0	-0.3
<b>Population Density</b>									
Large MSA	—	4.3	4.7	4.3	5.3	5.1	4.1	4.2	+0.1
Other MSA	—	5.5	5.6	6.2	6.8	4.7	6.4	4.7	-1.7 s
Non-MSA	—	6.3	6.3	4.7	5.3	6.1	5.9	5.5	-0.3
<b>Parental Education <sup>a</sup></b>									
1.0–2.0 (Low)	—	5.1	6.4	6.8	9.7	9.3	8.0	6.2	-1.8
2.5–3.0	—	6.2	7.4	5.9	7.3	6.0	6.2	5.9	-0.3
3.5–4.0	—	6.2	6.0	5.0	6.5	5.3	5.5	5.8	+0.3
4.5–5.0	—	4.1	4.5	5.6	4.5	3.4	5.1	3.5	-1.6
5.5–6.0 (High)	—	5.1	3.0	3.9	5.2	5.1	4.6	3.6	-1.0
<b>Race/Ethnicity (2-year average) <sup>b</sup></b>									
White	—	—	6.0	6.2	6.4	5.8	5.4	5.1	-0.2
African American	—	—	3.9	3.1	2.1	2.6	3.8	2.7	-1.1
Hispanic	—	—	3.2	4.0	5.5	5.6	5.7	6.5	+0.7

*Source.* The Monitoring the Future study, the University of Michigan.

*Notes.* Level of significance of difference between the two most recent classes:  $s = .05$ ,  $ss = .01$ ,  $sss = .001$ .

'—' indicates data not available. Any apparent inconsistency between the change estimate and the prevalence estimates for the two most recent years is due to rounding. See Table S2 for the number of subgroup cases. See appendix B for definition of variables in table. Data based on one of four forms;  $N$  is one third of  $N$  indicated in Table S2.

**Caution:** Limited sample sizes (see Notes above). Use caution in interpreting subgroup trends.

<sup>a</sup>Parental education is an average score of mother's education and father's education. See appendix B for details.

<sup>b</sup>To derive percentages for each racial subgroup, data for the specified year and the previous year have been combined to increase subgroup sample sizes and thus provide more stable estimates. See appendix B for details on how race/ethnicity is defined.

**TABLE 80**  
**OVER-THE-COUNTER COUGH/COLD MEDICINES**  
**Trends in Annual Prevalence of Use by Subgroups in Grade 12**

	Percentage who used in last 12 months								2011– 2012 change
	1991– 2005	2006	2007	2008	2009	2010	2011	2012	
<i>Approximate weighted N =</i>	—	14,200	14,500	14,000	13,700	14,400	14,100	13,700	
<b>Total</b>	—	6.9	5.8	5.5	5.9	6.6	5.3	5.6	+0.3
<b>Gender</b>									
Male	—	7.6	5.9	6.3	8.1	7.7	5.6	6.1	+0.5
Female	—	5.9	5.1	4.7	4.1	5.4	4.7	4.5	-0.2
<b>College Plans</b>									
None or under 4 years	—	8.9	8.3	7.6	7.1	8.6	7.3	8.4	+1.0
Complete 4 years	—	6.2	5.2	4.9	5.5	6.1	4.9	4.8	-0.1
<b>Region</b>									
Northeast	—	5.9	7.8	4.4	5.1	7.4	5.6	4.9	-0.7
Midwest	—	6.6	6.8	4.4	6.7	5.9	6.1	5.8	-0.3
South	—	7.6	5.2	6.7	6.2	6.6	5.5	5.6	+0.1
West	—	6.7	4.2	5.8	4.8	6.6	4.1	5.8	+1.7
<b>Population Density</b>									
Large MSA	—	7.6	5.4	4.9	5.7	6.3	5.2	5.9	+0.7
Other MSA	—	6.0	5.9	5.5	6.6	6.8	5.4	5.2	-0.1
Non-MSA	—	7.5	6.1	6.4	4.4	6.2	5.4	6.0	+0.6
<b>Parental Education <sup>a</sup></b>									
1.0–2.0 (Low)	—	7.7	7.2	6.8	7.8	7.4	7.3	5.7	-1.5
2.5–3.0	—	6.2	6.7	5.0	6.1	6.2	5.7	5.5	-0.2
3.5–4.0	—	7.7	4.6	6.3	5.7	7.9	4.9	5.6	+0.6
4.5–5.0	—	6.7	6.8	4.8	5.6	5.3	4.9	6.0	+1.1
5.5–6.0 (High)	—	4.9	4.0	4.4	5.1	5.9	5.6	5.3	-0.3
<b>Race/Ethnicity (2-year average) <sup>b</sup></b>									
White	—	—	6.3	5.8	5.9	6.4	6.2	5.6	-0.6
African American	—	—	5.0	4.2	4.5	4.6	4.6	3.8	-0.8
Hispanic	—	—	7.9	6.0	6.0	7.1	5.4	5.4	0.0

*Source.* The Monitoring the Future study, the University of Michigan.

*Notes.* Level of significance of difference between the two most recent classes:  $s = .05$ ,  $ss = .01$ ,  $sss = .001$ .

'—' indicates data not available. Any apparent inconsistency between the change estimate and the prevalence estimates for the two most recent years is due to rounding. See Table S3 for the number of subgroup cases. See appendix B for definition of variables in table. Data are based on two of six forms;  $N$  is two sixths of  $N$  indicated in Table S3.

**Caution:** Limited sample sizes (see Notes above). Use caution in interpreting subgroup trends.

<sup>a</sup>Parental education is an average score of mother's education and father's education. See appendix B for details.

<sup>b</sup>To derive percentages for each racial subgroup, data for the specified year and the previous year have been combined to increase subgroup sample sizes and thus provide more stable estimates. See appendix B for details on how race/ethnicity is defined.

**TABLE 81**  
**ROHYPNOL**  
**Trends in Annual Prevalence of Use by Subgroups in Grade 8**

	Percentage who used in last 12 months																		2011– 2012 change	
	1991– 1995	1996	1997	1998	1999	2000	2001	2002	2003	2004	2005	2006	2007	2008	2009	2010	2011	2012		
<i>Approximate weighted N =</i>	—	17,800	18,600	18,100	16,700	16,700	16,200	15,100	16,500	17,000	16,800	16,500	16,100	15,700	15,000	15,300	16,000	15,100		
<b>Total</b>	—	1.0	0.8	0.8	0.5	0.5	0.7	0.3	0.5	0.6	0.7	0.5	0.7	0.5	0.4	0.5	0.8	0.4	-0.4	
<b>Gender</b>																				
Male	—	1.1	0.7	0.8	0.6	0.5	0.6	0.2	0.4	0.5	0.7	0.7	0.6	0.6	0.4	0.3	0.7	0.4	-0.3	
Female	—	1.0	0.9	0.9	0.2	0.6	0.7	0.2	0.4	0.7	0.7	0.4	0.7	0.3	0.4	0.7	0.8	0.3	-0.5	
<b>College Plans</b>																				
None or under 4 years	—	2.5	1.5	3.0	0.9	2.2	2.0	1.0	1.3	2.4	1.8	1.1	3.3	2.6	2.4	0.5	1.8	3.1	+1.3	
Complete 4 years	—	0.8	0.7	0.6	0.4	0.4	0.5	0.2	0.4	0.4	0.6	0.5	0.4	0.3	0.2	0.5	0.7	0.2	-0.5 s	
<b>Region</b>																				
Northeast	—	0.9	0.3	0.9	0.3	0.6	0.9	0.2	0.2	0.3	0.6	1.4	0.1	0.0	0.0	0.5	0.9	0.4	-0.4	
Midwest	—	0.9	0.8	0.8	0.3	0.4	1.0	0.4	0.2	0.8	0.6	0.0	0.8	0.7	0.6	0.4	0.6	0.1	-0.4	
South	—	1.3	1.1	0.9	0.7	0.9	0.6	0.4	0.6	0.5	0.5	0.6	0.7	0.6	0.4	0.7	0.4	0.6	+0.2	
West	—	1.0	0.7	0.8	0.5	*	0.4	0.1	0.7	0.7	1.1	0.2	0.8	0.5	0.5	0.5	1.7	0.4	-1.3	
<b>Population Density</b>																				
Large MSA	—	1.2	0.8	0.7	0.4	0.9	1.2	0.1	0.1	0.5	0.4	0.6	0.4	0.6	0.1	0.4	1.1	0.4	-0.7	
Other MSA	—	1.1	0.9	1.0	0.6	0.5	0.5	0.3	0.4	0.8	0.7	0.5	0.8	0.5	0.6	0.7	0.7	0.3	-0.3	
Non-MSA	—	0.8	0.7	0.8	0.3	0.2	0.4	0.5	1.0	0.3	1.0	0.5	0.8	0.4	0.4	0.3	0.5	0.6	+0.1	
<b>Parental Education <sup>a</sup></b>																				
1.0–2.0 (Low)	—	2.0	2.1	2.2	0.2	0.9	1.3	0.9	1.8	2.4	0.6	0.7	0.5	0.7	1.4	1.4	0.3	1.6	+1.2	
2.5–3.0	—	1.1	1.1	0.8	0.3	0.8	0.3	0.0	0.9	0.1	1.3	0.1	0.5	0.5	0.0	0.0	1.0	0.5	-0.5	
3.5–4.0	—	1.2	0.7	0.9	0.6	0.2	1.2	0.2	0.1	0.2	0.4	0.7	0.7	0.7	0.3	0.6	1.0	0.4	-0.6	
4.5–5.0	—	0.8	0.6	0.6	0.5	0.4	0.7	0.6	0.4	0.6	0.9	0.1	0.9	0.2	0.6	0.6	0.6	0.3	-0.3	
5.5–6.0 (High)	—	0.8	0.5	0.9	0.7	0.9	0.2	0.2	0.0	0.1	0.5	1.5	0.4	0.3	0.1	0.4	1.0	0.2	-0.8	
<b>Race/Ethnicity (2-year average) <sup>b</sup></b>																				
White	—	—	0.9	0.8	0.7	0.5	0.6	0.5	0.4	0.4	0.5	0.5	0.4	0.5	0.6	0.4	0.3	0.4	+0.1	
African American	—	—	0.4	0.4	0.4	0.3	0.4	0.4	0.3	0.9	0.7	0.2	0.2	0.2	0.1	0.3	0.7	+0.3		
Hispanic	—	—	1.4	1.5	1.5	0.6	0.9	0.8	0.4	1.0	0.8	0.6	1.1	1.0	0.5	0.8	1.6	1.2	-0.4	

*Source.* The Monitoring the Future study, the University of Michigan.

*Notes.* Level of significance of difference between the two most recent classes: s = .05, ss = .01, sss = .001. '—' indicates data not available. '\*' indicates less than 0.05% but greater than 0%. Any apparent inconsistency between the change estimate and the prevalence estimates for the two most recent years is due to rounding. See Table S1 for the number of subgroup cases. See appendix B for definition of variables in table. Data based on one of two forms in 1996; *N* is one half of *N* indicated in Table S1. Data based on three of four forms in 1997–1998; *N* is two thirds of *N* indicated in Table S1. Data based on two of four forms in 1999–2001; *N* is one third of *N* indicated in Table S1. Data based on one of four forms beginning in 2002; *N* is one sixth of *N* indicated in Table S1.

**Caution:** Limited sample sizes (see Notes above). Use caution in interpreting subgroup trends.

<sup>a</sup>Parental education is an average score of mother's education and father's education. See appendix B for details.

<sup>b</sup>To derive percentages for each racial subgroup, data for the specified year and the previous year have been combined to increase subgroup sample sizes and thus provide more stable estimates. See appendix B for details on how race/ethnicity is defined.

**TABLE 82**  
**ROHNPOL**

**Trends in Annual Prevalence of Use by Subgroups in Grade 10**

	Percentage who used in last 12 months																		2011– 2012 change	
	1991– 1995	1996	1997	1998	1999	2000	2001	2002	2003	2004	2005	2006	2007	2008	2009	2010	2011	2012		
<i>Approximate weighted N =</i>	—	15,600	15,500	15,000	13,600	14,300	14,000	14,300	15,800	16,400	16,200	16,200	16,100	15,100	15,900	15,200	14,900	15,000		
<b>Total</b>	—	1.1	1.3	1.2	1.0	0.8	1.0	0.7	0.6	0.7	0.5	0.5	0.7	0.4	0.4	0.6	0.6	0.5	-0.2	
<b>Gender</b>																				
Male	—	1.1	1.4	1.4	1.2	1.0	1.1	0.4	0.7	0.8	0.3	0.4	0.7	0.3	0.3	0.6	0.8	0.4	-0.4	
Female	—	1.1	1.1	1.1	0.9	0.6	0.9	0.9	0.6	0.6	0.6	0.7	0.7	0.6	0.6	0.5	0.5	0.5	0.0	
<b>College Plans</b>																				
None or under 4 years	—	2.9	2.7	2.9	2.8	1.4	2.8	0.5	0.3	1.4	1.6	1.5	1.4	0.5	0.9	1.2	0.9	2.3	+1.4	
Complete 4 years	—	0.8	1.1	0.9	0.8	0.6	0.7	0.7	0.6	0.6	0.3	0.4	0.6	0.4	0.4	0.5	0.6	0.3	-0.3	
<b>Region</b>																				
Northeast	—	0.6	0.7	0.9	0.4	0.6	0.9	0.4	1.0	0.8	0.7	0.3	0.5	0.7	0.2	0.9	0.6	0.8	+0.2	
Midwest	—	0.5	0.8	1.0	0.9	0.4	0.9	0.3	0.2	0.3	0.2	1.0	1.4	0.2	0.9	0.3	0.5	0.3	-0.2	
South	—	1.9	2.4	2.0	1.8	1.2	1.0	0.4	0.8	0.9	0.7	0.7	0.5	0.4	0.3	0.8	0.8	0.5	-0.3	
West	—	1.1	0.6	0.5	0.6	0.7	1.3	2.0	0.4	0.9	0.2	0.0	0.4	0.4	0.3	0.2	0.6	0.5	-0.1	
<b>Population Density</b>																				
Large MSA	—	1.1	1.3	1.3	0.9	0.9	1.2	0.7	0.3	0.6	0.3	0.2	0.7	0.1	0.3	0.5	0.7	0.5	-0.2	
Other MSA	—	1.4	1.3	1.3	1.3	0.9	0.8	0.9	0.4	0.7	0.5	0.7	0.6	0.7	0.5	0.7	0.5	0.4	0.0	
Non-MSA	—	0.6	1.3	1.0	0.7	0.5	1.2	0.3	1.5	0.8	0.5	0.8	0.9	0.3	0.4	0.4	0.9	0.5	-0.4	
<b>Parental Education<sup>a</sup></b>																				
1.0–2.0 (Low)	—	1.7	1.3	1.7	1.2	1.3	2.3	0.4	1.3	0.4	1.1	1.4	0.4	1.2	0.2	0.7	0.0	0.8	+0.8	
2.5–3.0	—	1.0	1.1	1.6	1.6	0.5	1.1	0.9	0.7	0.4	0.5	0.3	0.6	0.3	0.4	0.3	0.6	0.8	+0.2	
3.5–4.0	—	1.5	1.6	1.0	0.8	0.8	0.7	1.0	0.9	1.0	0.4	0.7	0.5	0.5	0.9	0.4	0.5	0.0	-0.5	
4.5–5.0	—	0.7	1.5	0.9	0.6	0.7	1.1	0.7	0.2	0.6	0.6	0.3	0.6	0.2	0.1	0.6	1.2	0.2	-1.0	
5.5–6.0 (High)	—	1.1	0.8	1.3	1.1	0.8	0.3	0.2	0.4	1.0	0.0	0.0	1.1	0.6	0.6	1.0	0.0	1.1	+1.1	
<b>Race/Ethnicity (2-year average)<sup>b</sup></b>																				
White	—	—	1.4	1.5	1.5	1.0	1.0	1.0	0.6	0.9	0.8	0.5	0.6	0.5	0.5	0.6	0.8	0.6	-0.2	
African American	—	—	0.1	0.1	0.1	0.1	0.2	0.3	0.1	0.2	0.4	0.3	0.0	0.0	0.1	0.3	0.5	0.3	-0.2	
Hispanic	—	—	1.0	1.2	1.1	0.7	0.9	1.0	0.7	0.3	0.2	0.6	0.8	0.6	0.3	0.4	0.3	0.3	0.0	

*Source.* The Monitoring the Future study, the University of Michigan.

*Notes.* Level of significance of difference between the two most recent classes:  $s = .05$ ,  $ss = .01$ ,  $sss = .001$ . '—' indicates data not available. Any apparent inconsistency between the change estimate and the prevalence estimates for the two most recent years is due to rounding. See Table S2 for the number of subgroup cases. See appendix B for definition of variables in table. Data based on one of two forms in 1996;  $N$  is one half of  $N$  indicated in Table S2. Data based on three of four forms in 1997–1998;  $N$  is two thirds of  $N$  indicated in Table S2. Data based on two of four forms in 1999–2001;  $N$  is one third of  $N$  indicated in Table S2. Data based on one of four forms beginning in 2002;  $N$  is one sixth of  $N$  indicated in Table S2.

**Caution:** Limited sample sizes (see Notes above). Use caution in interpreting subgroup trends.

<sup>a</sup>Parental education is an average score of mother's education and father's education. See appendix B for details.

<sup>b</sup>To derive percentages for each racial subgroup, data for the specified year and the previous year have been combined to increase subgroup sample sizes and thus provide more stable estimates. See appendix B for details on how race/ethnicity is defined.

**TABLE 83**  
**ROHYPNOL**  
**Trends in Annual Prevalence of Use by Subgroups in Grade 12**

	Percentage who used in last 12 months																		2011– 2012 change	
	1975– 1995	1996	1997	1998	1999	2000	2001 <sup>a</sup>	2002 <sup>a</sup>	2003	2004	2005	2006	2007	2008	2009	2010	2011	2012		
Approximate weighted N =	—	14,300	15,400	15,200	13,600	12,800	12,800	12,900	14,600	14,600	14,700	14,200	14,500	14,000	13,700	14,400	14,100	13,700		
<b>Total</b>	—	1.1	1.2	1.4	1.0	0.8	0.9‡	1.6	1.3	1.6	1.2	1.1	1.0	1.3	1.0	1.5	1.3	1.5	+0.2	
<b>Gender</b>																				
Male	—	1.8	1.2	1.7	1.0	0.8	1.1‡	2.3	2.0	2.3	1.5	1.3	0.9	1.5	1.1	2.2	2.0	1.2	-0.8	
Female	—	0.3	1.1	1.1	1.0	0.7	0.6‡	1.0	0.5	0.7	0.8	0.5	0.7	0.8	0.8	0.7	0.5	0.7	+0.2	
<b>College Plans</b>																				
None or under 4 years	—	1.4	0.5	1.8	1.0	0.1	1.2‡	2.5	2.1	3.0	2.4	1.6	1.8	2.3	1.8	3.8	1.7	2.7	+1.0	
Complete 4 years	—	0.8	1.3	1.3	1.0	0.9	0.8‡	1.4	0.9	1.0	0.9	0.8	0.7	1.0	0.8	0.9	1.2	0.8	-0.4	
<b>Region</b>																				
Northeast	—	0.9	0.6	1.2	0.8	0.3	1.7‡	1.2	1.4	0.8	1.1	1.3	1.7	0.8	0.7	2.2	1.9	0.9	-1.0	
Midwest	—	1.0	0.5	1.0	0.8	0.9	0.5‡	1.8	1.2	1.3	1.7	0.8	0.9	1.0	1.3	1.5	0.6	1.1	+0.5	
South	—	1.8	2.2	2.6	1.6	1.3	1.0‡	1.5	1.4	2.1	1.3	1.3	1.0	2.0	1.1	1.0	1.7	2.3	+0.6	
West	—	0.1	0.8	0.0	0.2	0.1	0.8‡	2.0	1.1	1.8	0.6	1.3	0.5	0.9	0.5	1.8	1.0	1.1	+0.2	
<b>Population Density</b>																				
Large MSA	—	1.3	0.9	0.8	0.3	0.3	1.0‡	1.6	1.1	1.8	1.4	1.2	1.0	0.6	1.0	1.5	0.7	1.4	+0.7	
Other MSA	—	1.3	1.5	2.2	1.4	1.1	1.2‡	2.0	1.7	1.6	1.2	1.0	1.1	1.8	1.2	1.5	1.4	1.1	-0.4	
Non-MSA	—	0.7	0.7	0.6	0.9	0.7	0.3‡	1.1	0.9	1.2	1.1	1.4	0.8	1.0	0.4	1.3	1.8	2.6	+0.8	
<b>Parental Education <sup>b</sup></b>																				
1.0–2.0 (Low)	—	1.6	0.4	0.6	4.7	0.0	4.2‡	3.7	2.8	3.4	3.9	1.2	1.3	1.6	2.1	1.0	3.6	1.4	-2.2	
2.5–3.0	—	0.5	0.6	1.0	0.3	0.4	0.4‡	2.9	1.8	1.8	1.2	1.2	0.8	1.7	1.2	1.2	1.0	1.1	+0.1	
3.5–4.0	—	0.8	1.4	1.1	1.1	1.5	0.8‡	0.8	1.2	1.5	1.4	1.0	0.5	1.3	0.8	1.3	1.1	1.4	+0.3	
4.5–5.0	—	0.9	1.7	2.7	0.3	0.6	0.8‡	1.6	0.9	0.6	0.3	1.2	1.4	0.7	0.4	1.4	1.0	1.4	+0.4	
5.5–6.0 (High)	—	1.8	1.7	1.4	0.7	0.0	0.2‡	0.8	0.2	1.5	0.9	0.7	0.9	0.6	0.9	2.0	1.0	1.1	0.0	
<b>Race/Ethnicity (2-year average) <sup>c</sup></b>																				
White	—	—	1.2	1.6	1.5	0.9	0.8‡	—	1.5	1.3	1.1	0.9	0.7	0.9	1.0	1.1	1.3	0.9	-0.4	
African American	—	—	0.1	0.0	0.2	0.4	0.2‡	—	0.8	1.2	1.7	1.3	1.6	2.1	1.7	1.2	1.3	1.8	+0.4	
Hispanic	—	—	2.0	1.3	1.0	0.6	1.3‡	—	1.6	1.7	1.9	2.1	1.5	0.8	1.3	1.5	1.0	1.5	+0.5	

Source. The Monitoring the Future study, the University of Michigan.

Notes. ' ‡ ' indicates some change in the question. See relevant footnote. See relevant figure to assess the impact of the wording changes. Level of significance of difference between the two most recent classes: s = .05, ss = .01, sss = .001. ' — ' indicates data not available. Any apparent inconsistency between the change estimate and the prevalence estimates for the two most recent years is due to rounding. See Table S3 for the number of subgroup cases. See appendix B for definition of variables in table. Data based on one of six forms in 1996–2001; N is one sixth of N indicated in Table S3. Data based on two of six forms beginning in 2002; N is two sixths of N indicated in Table S3. Data based on one of six forms beginning in 2010; N is one sixth of N indicated in Table S3.

**Caution:** Limited sample sizes (see Notes above). Use caution in interpreting subgroup trends.

<sup>a</sup>The 2001 and 2002 data are not comparable due to changes in the questionnaire forms.

<sup>b</sup>Parental education is an average score of mother's education and father's education. See appendix B for details.

<sup>c</sup>To derive percentages for each racial subgroup, data for the specified year and the previous year have been combined to increase subgroup sample sizes and thus provide more stable estimates. See appendix B for details on how race/ethnicity is defined.

**TABLE 84**  
**ALCOHOL**  
**Trends in 30-Day Prevalence of Use by Subgroups in Grade 8**

	Percentage who used in last 30 days																				2011– 2012 change		
	1991	1992	1993 <sup>a</sup>	1994	1995	1996	1997	1998	1999	2000	2001	2002	2003	2004 <sup>a</sup>	2005	2006	2007	2008	2009	2010		2011	2012
<i>Approximate weighted N =</i>	17,500	18,600	18,300	17,300	17,500	17,800	18,600	18,100	16,700	16,700	16,200	15,100	16,500	17,000	16,800	16,500	16,100	15,700	15,000	15,300	16,000	15,100	
<b>Total</b>	25.1	26.1‡	24.3	25.5	24.6	26.2	24.5	23.0	24.0	22.4	21.5	19.6	19.7	18.6	17.1	17.2	15.9	15.9	14.9	13.8	12.7	11.0	-1.7 s
<b>Gender</b>																							
Male	26.3	26.3‡	25.3	26.5	25.0	26.6	25.2	24.0	24.8	22.5	22.3	19.1	19.4	17.9	16.2	16.3	15.6	15.4	14.7	13.2	12.1	10.3	-1.8 s
Female	23.8	25.9‡	23.7	24.7	24.0	25.8	23.9	21.9	23.3	22.0	20.6	20.0	19.8	19.0	17.9	17.6	16.0	16.4	14.9	14.3	12.8	11.6	-1.3
<b>College Plans</b>																							
None or under 4 years	37.2	39.6‡	41.1	41.4	40.0	41.7	40.2	41.2	41.6	38.3	37.0	35.3	35.3	32.6	32.6	30.8	33.5	30.4	31.7	25.7	24.6	23.3	-1.2
Complete 4 years	23.1	24.2‡	22.2	23.6	22.6	24.0	22.8	21.0	22.0	20.4	19.7	18.2	18.1	17.2	15.5	15.8	14.3	14.7	13.5	12.8	11.7	10.0	-1.7 ss
<b>Region</b>																							
Northeast	24.3	23.8‡	21.0	25.4	24.1	26.9	24.8	21.2	25.7	25.6	23.3	19.3	18.4	18.0	14.5	16.9	12.9	15.9	15.3	13.3	8.8	9.3	+0.4
Midwest	26.6	28.3‡	24.7	24.2	24.7	26.9	22.8	23.9	25.7	24.1	21.2	19.1	21.9	19.3	16.9	17.0	15.5	16.1	13.0	12.2	11.7	7.8	-3.9 ss
South	25.1	26.8‡	25.4	25.6	25.5	26.3	26.4	23.8	24.4	20.9	22.8	21.6	20.8	18.8	19.0	18.5	17.1	18.2	17.4	15.7	14.2	13.3	-0.9
West	23.1	23.5‡	25.6	27.2	23.1	24.8	22.7	22.2	19.8	20.2	18.1	17.0	16.0	17.9	16.4	15.3	15.9	12.6	12.5	12.5	14.2	11.5	-2.7
<b>Population Density</b>																							
Large MSA	25.4	27.4‡	21.2	23.8	22.3	24.9	23.1	21.4	21.7	21.2	19.4	17.4	18.2	18.1	17.2	16.6	14.8	15.2	12.9	13.5	11.5	10.3	-1.3
Other MSA	24.3	26.1‡	26.0	27.4	25.3	27.4	24.9	22.4	23.4	21.3	21.5	20.1	19.4	19.1	17.9	17.4	16.1	16.3	15.9	14.0	13.1	11.8	-1.3
Non-MSA	26.2	24.2‡	24.9	23.8	26.0	25.7	25.4	26.0	28.1	26.1	24.1	21.4	22.3	18.1	15.6	17.5	16.8	16.2	15.5	13.5	13.6	10.6	-3.1
<b>Parental Education<sup>b</sup></b>																							
1.0–2.0 (Low)	30.7	32.8‡	28.0	33.5	30.8	28.1	29.7	28.9	30.7	30.2	28.5	27.6	25.5	24.2	23.8	24.1	26.1	25.5	22.8	19.2	19.7	17.1	-2.6
2.5–3.0	27.0	27.2‡	28.0	27.4	27.8	30.1	26.2	26.5	27.9	26.3	27.0	23.2	24.0	22.1	20.4	20.0	20.3	19.3	18.3	17.4	16.6	15.3	-1.3
3.5–4.0	25.1	26.3‡	25.9	26.7	26.8	27.6	27.8	24.5	25.2	23.0	23.3	21.2	22.0	20.0	18.8	19.0	16.9	16.8	16.8	15.3	14.1	11.7	-2.4 s
4.5–5.0	22.8	24.6‡	20.6	22.6	21.0	25.0	22.6	20.2	20.4	18.4	17.2	17.0	16.0	16.3	14.6	13.9	11.6	13.4	11.5	11.4	9.5	8.9	-0.6
5.5–6.0 (High)	24.0	25.2‡	22.3	23.6	20.5	21.5	20.5	21.3	22.1	19.0	16.4	15.1	15.7	15.8	13.1	13.8	11.2	11.5	10.4	9.2	9.3	7.3	-2.0
<b>Race/Ethnicity (2-year average)<sup>c</sup></b>																							
White	—	26.6	27.1‡	25.3	25.4	26.6	26.7	24.8	24.7	24.7	23.2	21.5	20.1	19.2	17.9	16.9	15.6	15.2	15.4	13.9	12.3	10.7	-1.5
African American	—	18.6	19.7‡	19.4	18.7	18.1	17.9	16.1	16.1	16.0	15.0	14.8	15.5	16.2	14.9	13.1	12.3	12.9	12.3	11.8	11.6	10.0	-1.6
Hispanic	—	31.0	32.3‡	33.5	32.4	29.7	29.8	29.5	29.0	26.7	25.7	26.5	25.3	23.5	20.6	21.2	23.0	21.5	19.2	18.1	18.0	17.5	-0.5

Source. The Monitoring the Future study, the University of Michigan.

Notes. ' ‡ ' indicates some change in the question. See relevant footnote. See relevant figure to assess the impact of the wording changes. Level of significance of difference between the two most recent classes: s = .05, ss = .01, sss = .001.

' — ' indicates data not available. Any apparent inconsistency between the change estimate and the prevalence estimates for the two most recent years is due to rounding. See Table S1 for the number of subgroup cases. See appendix B for definition of variables in table.

<sup>a</sup>In 1993, the question text was changed slightly in one form to indicate that a drink meant more than a few sips. The 1993 data are based on the changed form only; *N* is one half of *N* indicated. In 1994 the question text was changed in the remaining form. Beginning in 1994, the data are based on all forms. In 2004, the question text was changed slightly in half of the forms. An examination of the data did not show any effect from the wording change.

The remaining forms were changed in 2005.

<sup>b</sup>Parental education is an average score of mother's education and father's education. See appendix B for details.

<sup>c</sup>To derive percentages for each racial subgroup, data for the specified year and the previous year have been combined to increase subgroup sample sizes and thus provide more stable estimates. See appendix B for details on how race/ethnicity is defined.



**TABLE 85**  
**ALCOHOL**  
**Trends in 30-Day Prevalence of Use by Subgroups in Grade 10**

	Percentage who used in last 30 days																				2011– 2012 change			
	1991	1992	1993 <sup>a</sup>	1994	1995	1996	1997	1998	1999	2000	2001	2002	2003	2004 <sup>a</sup>	2005	2006	2007	2008	2009	2010		2011	2012	
Approximate weighted N =	14,800	14,800	15,300	15,800	17,000	15,600	15,500	15,000	13,600	14,300	14,000	14,300	15,800	16,400	16,200	16,200	16,100	15,100	15,900	15,200	14,900	15,000		
<b>Total</b>	42.8	39.9‡	38.2	39.2	38.8	40.4	40.1	38.8	40.0	41.0	39.0	35.4	35.4	35.2	33.2	33.8	33.4	28.8	30.4	28.9	27.2	27.6	+0.4	
<b>Gender</b>																								
Male	45.5	41.6‡	40.6	43.5	39.7	42.6	42.5	40.0	42.3	43.3	41.1	35.3	35.3	36.3	32.8	33.8	33.4	28.6	31.0	30.1	28.2	28.0	-0.3	
Female	40.2	38.3‡	35.6	34.8	37.8	38.3	37.9	37.7	38.1	38.6	36.8	35.7	35.3	34.0	33.6	33.8	33.3	29.0	29.8	27.7	26.0	27.1	+1.2	
<b>College Plans</b>																								
None or under 4 years	53.6	49.5‡	48.6	52.0	52.2	53.3	51.6	52.4	53.7	53.9	52.2	47.1	46.6	47.5	44.9	44.8	47.4	44.6	45.5	45.6	41.4	40.9	-0.5	
Complete 4 years	40.6	37.9‡	36.1	36.4	36.4	38.3	38.1	36.5	37.9	39.1	36.8	33.5	33.6	33.6	31.6	32.5	31.7	26.9	28.8	26.9	25.6	26.3	+0.7	
<b>Region</b>																								
Northeast	48.0	42.3‡	42.4	37.4	38.3	41.4	41.1	41.6	44.8	42.0	37.8	36.3	38.7	40.4	37.0	35.7	36.2	31.4	30.5	29.5	31.5	33.3	+1.7	
Midwest	43.5	40.3‡	37.4	39.6	38.9	39.1	38.6	37.6	40.9	42.5	41.0	35.7	34.4	30.9	31.9	33.7	34.4	29.5	28.9	27.4	23.2	24.5	+1.3	
South	41.7	38.2‡	38.0	40.5	39.4	41.7	40.8	39.9	38.8	39.1	38.3	33.7	34.8	36.4	33.4	32.8	31.2	29.0	32.2	29.9	27.7	28.3	+0.6	
West	39.6	39.8‡	35.6	38.2	38.0	38.9	39.9	35.5	36.1	41.1	38.2	37.2	34.1	33.7	30.7	33.9	32.9	25.9	29.0	28.7	27.5	24.9	-2.6	
<b>Population Density</b>																								
Large MSA	43.6	40.4‡	39.0	36.3	34.6	37.9	37.8	34.2	39.7	42.4	37.6	32.0	33.1	32.0	31.1	32.5	31.8	27.4	30.3	29.3	26.5	27.4	+0.9	
Other MSA	41.4	38.6‡	36.2	40.1	39.9	41.0	40.2	39.0	39.7	39.3	38.3	35.2	35.6	37.0	34.4	34.5	33.3	28.7	29.7	28.4	27.7	26.9	-0.8	
Non-MSA	44.8	41.9‡	41.3	40.6	41.3	42.1	42.6	43.7	41.0	42.4	41.8	40.4	38.3	35.8	33.5	34.4	36.2	31.1	31.9	29.4	27.1	29.1	+2.1	
<b>Parental Education<sup>b</sup></b>																								
1.0–2.0 (Low)	42.1	40.4‡	37.5	38.6	43.5	43.2	39.2	39.9	40.6	41.1	38.6	38.2	38.4	38.6	36.5	33.1	36.5	35.5	37.4	34.2	30.3	32.2	+1.9	
2.5–3.0	43.9	40.9‡	40.6	41.5	42.3	42.6	41.1	41.2	42.3	42.8	41.4	38.0	37.4	38.5	36.0	38.0	37.0	30.9	32.9	33.1	30.2	28.6	-1.6	
3.5–4.0	44.2	40.0‡	38.0	40.6	38.8	42.2	41.6	40.1	40.2	42.8	41.0	36.4	36.6	37.5	33.5	35.6	35.6	30.4	31.3	30.3	29.4	28.6	-0.8	
4.5–5.0	40.7	39.4‡	36.2	37.7	37.9	37.8	39.3	36.9	38.7	40.2	37.0	33.7	32.7	32.6	31.8	32.0	31.5	25.9	28.2	26.3	24.3	27.6	+3.2 s	
5.5–6.0 (High)	44.9	41.7‡	39.3	35.4	34.3	39.6	38.9	37.0	40.9	39.0	37.1	32.0	34.1	32.4	31.8	31.7	28.8	26.2	27.4	24.5	24.0	26.2	+2.2	
<b>Race/Ethnicity (2-year average)<sup>c</sup></b>																								
White	—	44.1	43.1‡	40.4	41.0	42.2	43.0	42.7	43.0	43.9	42.7	40.0	38.7	37.8	37.0	36.3	35.9	33.3	31.5	30.8	29.1	29.1	0.0	
African American	—	30.2	29.3‡	29.7	28.0	23.9	24.6	25.1	24.4	24.7	25.3	24.3	23.7	24.6	23.0	21.5	21.7	20.6	20.2	20.7	20.8	20.2	-0.6	
Hispanic	—	41.0	39.9‡	37.7	40.5	44.0	42.8	39.4	39.6	40.5	40.2	37.9	37.1	39.5	38.2	36.1	34.8	33.7	34.1	34.9	31.8	28.4	-3.4	

Source. The Monitoring the Future study, the University of Michigan.

Notes. ' ‡ ' indicates some change in the question. See relevant footnote. See relevant figure to assess the impact of the wording changes. Level of significance of difference between the two most recent classes: s = .05, ss = .01, sss = .001.

' — ' indicates data not available. Any apparent inconsistency between the change estimate and the prevalence estimates for the two most recent years is due to rounding. See Table S2 for the number of subgroup cases. See appendix B for definition of variables in table.

<sup>a</sup>In 1993, the question text was changed slightly in one form to indicate that a drink meant more than a few sips. The 1993 data are based on the changed form only; N is one half of N indicated. In 1994 the question text was changed in the remaining form. Beginning in 1994, the data are based on all forms. In 2004, the question text was changed slightly in half of the forms. An examination of the data did not show any effect from the wording change.

The remaining forms were changed in 2005.

<sup>b</sup>Parental education is an average score of mother's education and father's education. See appendix B for details.

<sup>c</sup>To derive percentages for each racial subgroup, data for the specified year and the previous year have been combined to increase subgroup sample sizes and thus provide more stable estimates. See appendix B for details on how race/ethnicity is defined.

**TABLE 86**  
**ALCOHOL**  
**Trends in 30-Day Prevalence of Use by Subgroups in Grade 12**

	Percentage who used in last 30 days																		→ (Years cont.)
<i>Approximate weighted N =</i>	<u>1975</u>	<u>1976</u>	<u>1977</u>	<u>1978</u>	<u>1979</u>	<u>1980</u>	<u>1981</u>	<u>1982</u>	<u>1983</u>	<u>1984</u>	<u>1985</u>	<u>1986</u>	<u>1987</u>	<u>1988</u>	<u>1989</u>	<u>1990</u>	<u>1991</u>	<u>1992</u>	<u>1993<sup>a</sup></u>
<b>Total</b>	68.2	68.3	71.2	72.1	71.8	72.0	70.7	69.7	69.4	67.2	65.9	65.3	66.4	63.9	60.0	57.1	54.0	51.3‡	48.6
<b>Gender</b>																			
Male	75.0	74.5	77.8	77.5	76.7	77.4	75.7	74.1	74.4	71.4	69.8	69.0	69.9	68.0	65.1	61.3	58.4	55.8‡	54.2
Female	62.2	61.8	65.0	67.1	67.0	66.8	65.7	65.4	64.3	62.8	62.1	61.9	63.1	59.9	54.9	52.3	49.0	46.8‡	43.4
<b>College Plans</b>																			
None or under 4 years	—	69.9	72.8	72.7	72.2	73.5	72.1	71.6	70.5	69.0	67.9	66.6	68.6	65.0	61.6	58.7	57.1	54.9‡	52.4
Complete 4 years	—	66.5	69.4	71.6	71.4	70.8	70.0	68.6	68.1	65.7	64.6	64.8	65.7	63.6	59.1	56.4	52.7	50.0‡	47.4
<b>Region</b>																			
Northeast	76.9	75.7	76.6	78.0	81.1	79.4	80.4	76.7	74.4	73.6	72.3	67.6	69.1	66.7	61.7	65.3	59.6	51.5‡	56.1
Midwest	71.1	73.2	76.4	77.2	73.9	75.1	73.6	75.0	74.4	70.6	66.8	71.3	70.7	67.9	65.9	61.5	59.7	58.0‡	51.6
South	62.8	60.2	64.7	67.0	65.7	65.5	62.9	61.3	64.3	62.1	60.0	58.2	60.7	58.6	55.1	51.0	49.1	48.1‡	47.7
West	60.0	62.2	64.4	63.1	65.5	67.6	65.3	63.8	62.9	63.6	66.2	64.5	66.7	65.0	59.3	51.6	49.7	46.7‡	39.8
<b>Population Density</b>																			
Large MSA	75.3	72.6	74.0	75.5	77.3	78.0	75.5	72.9	69.2	66.6	67.4	66.2	66.3	63.8	56.9	59.2	52.9	49.0‡	50.6
Other MSA	68.5	67.0	72.0	72.7	72.0	70.8	69.1	69.3	69.8	66.2	65.1	64.8	66.9	64.1	60.7	57.4	55.7	50.8‡	47.1
Non-MSA	63.2	66.5	67.8	68.4	67.3	69.0	68.9	67.6	69.0	69.0	65.9	65.2	65.5	63.8	61.7	54.4	52.0	54.1‡	49.8
<b>Parental Education<sup>b</sup></b>																			
1.0–2.0 (Low)	58.7	62.5	62.0	62.7	64.6	65.9	62.1	61.3	61.2	58.1	58.7	56.1	56.3	54.5	47.8	47.2	49.9	45.6‡	36.6
2.5–3.0	70.0	71.4	72.5	71.9	71.1	72.0	70.7	69.4	69.2	67.4	65.9	65.3	67.0	64.6	59.7	57.2	53.3	52.3‡	49.0
3.5–4.0	69.2	67.9	73.5	75.0	74.6	73.3	71.5	72.7	70.4	69.6	66.9	66.7	67.2	64.3	62.9	57.7	54.3	51.2‡	51.2
4.5–5.0	69.6	71.3	74.5	77.0	76.0	74.4	73.1	74.5	73.1	69.3	68.9	68.0	68.8	66.0	62.1	60.8	54.8	51.0‡	49.8
5.5–6.0 (High)	67.3	72.5	77.1	79.2	75.9	77.2	77.4	74.1	75.0	70.3	67.9	69.9	70.5	67.3	62.2	60.8	58.0	55.7‡	53.2
<b>Race/Ethnicity (2-year average)<sup>c</sup></b>																			
White	—	—	72.8	75.0	75.3	75.4	75.4	74.6	73.9	72.8	71.2	70.2	71.0	70.6	67.3	63.8	60.0	56.8	55.6‡
African American	—	—	49.5	48.7	47.2	47.6	46.7	46.0	47.7	45.5	42.8	42.1	39.4	39.8	39.5	35.8	33.7	31.7	32.4‡
Hispanic	—	—	63.0	64.5	63.8	63.6	62.0	60.3	59.1	59.7	58.1	56.3	57.2	57.8	52.9	49.1	51.5	53.8	50.5‡

(Table continued on next page.)

**TABLE 86 (cont.)**  
**ALCOHOL**  
**Trends in 30-Day Prevalence of Use by Subgroups in Grade 12**

	Percentage who used in last 30 days																		2011– 2012 change		
	1994	1995	1996	1997	1998	1999	2000	2001	2002	2003	2004 <sup>e</sup>	2005	2006	2007	2008	2009	2010	2011	2012		
Approximate weighted N =	15,400	15,400	14,300	15,400	15,200	13,600	12,800	12,800	12,900	14,600	14,600	14,700	14,200	14,500	14,000	13,700	14,400	14,100	13,700		
<b>Total</b>	50.1	51.3	50.8	52.7	52.0	51.0	50.0	49.8	48.6	47.5	48.0	47.0	45.3	44.4	43.1	43.5	41.2	40.0	41.5	+1.5	
<b>Gender</b>																					
Male	55.5	55.7	54.8	56.2	57.3	55.3	54.0	54.7	52.3	51.7	51.1	50.7	47.3	47.1	45.8	47.8	44.2	42.1	43.8	+1.7	
Female	45.2	47.0	46.9	48.9	46.9	46.8	46.1	45.1	45.1	43.8	45.1	43.3	43.0	41.4	40.9	38.9	37.9	37.5	38.8	+1.3	
<b>College Plans</b>																					
None or under 4 years	53.6	55.9	54.8	56.1	56.0	55.2	54.3	55.5	53.0	55.4	52.1	52.8	54.0	48.6	49.7	51.0	47.9	45.2	44.2	-1.0	
Complete 4 years	48.9	49.6	49.3	51.4	50.9	49.8	48.3	47.9	47.4	45.2	47.0	45.5	43.2	43.3	41.7	41.6	39.3	38.8	40.7	+1.8	
<b>Region</b>																					
Northeast	53.1	55.0	56.5	56.7	56.2	57.2	58.0	54.3	50.9	51.6	53.9	54.5	52.4	51.8	49.1	48.4	49.2	46.3	48.1	+1.8	
Midwest	53.8	55.3	51.5	51.5	51.9	51.1	52.3	54.5	52.1	50.8	49.5	48.0	46.3	47.9	42.8	45.0	40.8	41.2	41.8	+0.6	
South	49.2	50.6	51.1	51.1	51.4	49.5	44.9	45.9	46.8	43.0	43.5	43.9	43.2	43.1	42.9	42.0	39.6	37.5	36.6	-0.9	
West	44.2	43.2	42.1	52.7	49.2	47.8	48.3	44.9	45.0	47.0	47.3	43.6	41.3	36.6	39.2	39.2	37.4	38.0	43.1	+5.1 s	
<b>Population Density</b>																					
Large MSA	49.5	50.6	51.6	51.1	49.1	48.9	51.2	49.7	50.3	43.0	44.1	46.6	47.6	47.1	46.1	46.7	42.4	41.1	44.1	+3.0	
Other MSA	49.2	50.6	50.1	53.4	53.9	52.8	48.8	49.6	48.8	49.6	51.7	47.6	43.9	42.1	40.4	41.5	41.6	41.1	41.8	+0.7	
Non-MSA	52.5	53.4	51.4	52.9	51.6	50.1	50.8	50.0	45.9	49.6	45.5	46.1	44.7	45.2	45.8	43.7	38.5	35.8	36.9	+1.1	
<b>Parental Education<sup>b</sup></b>																					
1.0–2.0 (Low)	43.5	45.9	41.2	43.8	43.8	46.8	43.4	42.9	42.2	43.6	42.1	38.2	44.4	38.3	41.4	39.8	36.4	36.7	41.4	+4.7	
2.5–3.0	49.9	52.0	48.2	51.0	50.1	50.5	50.0	49.0	47.9	47.8	46.8	47.8	46.7	46.0	42.4	43.4	42.4	38.8	41.4	+2.6	
3.5–4.0	50.1	50.6	51.4	52.1	55.6	51.1	51.3	51.4	50.9	47.9	52.4	47.8	46.3	43.6	43.2	46.9	41.6	41.2	42.7	+1.5	
4.5–5.0	52.6	51.8	53.6	55.3	52.4	50.2	48.1	51.5	48.9	47.5	47.7	50.2	42.9	45.0	43.9	42.0	42.1	40.1	41.7	+1.6	
5.5–6.0 (High)	52.2	55.1	54.2	57.4	54.7	56.0	54.0	49.5	51.1	49.3	47.4	46.0	48.2	47.6	45.9	43.3	38.4	41.9	41.1	-0.8	
<b>Race/Ethnicity (2-year average)<sup>c</sup></b>																					
White	54.0	54.5	54.8	56.4	57.7	56.3	55.1	55.3	54.0	52.3	52.2	52.3	50.7	49.3	48.6	47.2	45.4	43.8	43.8	+0.1	
African American	33.8	35.2	36.5	34.3	33.3	32.2	30.0	29.4	30.1	29.9	29.2	29.0	29.2	28.7	28.6	30.5	31.4	30.1	29.6	-0.5	
Hispanic	45.9	48.7	47.5	48.2	49.8	50.2	51.2	48.9	47.5	46.4	45.4	43.3	43.4	41.4	38.9	40.1	40.1	39.7	39.8	+0.1	

Source. The Monitoring the Future study, the University of Michigan.

Notes. ' ‡ ' indicates some change in the question. See relevant footnote. See relevant figure to assess the impact of the wording changes. Level of significance of difference between the two most recent classes:

s = .05, ss = .01, sss = .001. ' — ' indicates data not available. Any apparent inconsistency between the change estimate and the prevalence estimates for the two most recent years is due to rounding.

See Table S3 for the number of subgroup cases. See appendix B for definition of variables in table.

<sup>a</sup>In 1993, the question text was changed slightly in three of six forms to indicate that a drink meant more than a few sips. The 1993 data are based on the changed forms only; N is three sixths of N indicated.

In 1994 the question text was changed in the remaining forms. Beginning in 1994, the data are based on all six forms. In 2004 the question text was changed slightly in half of the forms. An examination of the data did not show any effect from the wording change. The remaining forms were changed in 2005.

<sup>b</sup>Parental education is an average score of mother's education and father's education. See appendix B for details.

<sup>c</sup>To derive percentages for each racial subgroup, data for the specified year and the previous year have been combined to increase subgroup sample sizes and thus provide more stable estimates. See appendix B for details on how race/ethnicity is defined.

**TABLE 87**  
**BEEN DRUNK**  
**Trends in 30-Day Prevalence by Subgroups in Grade 8**

	Percentage who had been drunk in last 30 days																					2011– 2012 change	
	1991	1992	1993	1994	1995	1996	1997	1998	1999	2000	2001	2002	2003	2004	2005	2006	2007	2008	2009	2010	2011	2012	
<i>Approximate weighted N =</i>	17,500	18,600	18,300	17,300	17,500	17,800	18,600	18,100	16,700	16,700	16,200	15,100	16,500	17,000	16,800	16,500	16,100	15,700	15,000	15,300	16,000	15,100	
<b>Total</b>	7.6	7.5	7.8	8.7	8.3	9.6	8.2	8.4	9.4	8.3	7.7	6.7	6.7	6.2	6.0	6.2	5.5	5.4	5.4	5.0	4.4	3.6	-0.8
<b>Gender</b>																							
Male	8.4	7.4	7.8	9.0	8.2	9.7	8.4	8.5	10.2	8.2	7.8	7.1	6.6	5.8	5.9	6.1	5.3	5.3	5.3	4.8	4.4	3.3	-1.1 s
Female	7.0	7.6	7.8	8.3	8.2	9.5	7.9	8.2	8.6	8.1	7.4	6.3	6.8	6.6	6.2	6.2	5.6	5.4	5.3	5.2	4.2	3.8	-0.4
<b>College Plans</b>																							
None or under 4 years	15.8	17.2	18.4	20.0	17.2	19.3	18.7	21.4	22.4	18.9	18.9	15.5	17.0	16.1	15.7	15.4	16.3	14.9	14.9	12.9	10.9	9.5	-1.4
Complete 4 years	6.4	6.1	6.4	7.3	7.3	8.2	7.1	6.9	8.0	7.0	6.5	5.9	5.7	5.2	5.1	5.4	4.6	4.6	4.6	4.4	3.9	3.1	-0.8 s
<b>Region</b>																							
Northeast	5.7	6.4	6.2	8.2	8.2	9.7	7.9	6.9	9.4	8.3	8.0	5.3	4.9	4.8	4.2	5.8	3.5	4.5	4.7	4.2	2.9	3.5	+0.6
Midwest	7.7	7.6	7.3	8.3	8.3	10.2	8.2	10.4	11.6	9.7	8.2	7.0	8.1	6.8	6.2	6.3	5.7	5.3	5.0	4.7	4.1	2.2	-1.9 s
South	8.8	8.2	8.3	8.8	8.4	9.1	8.3	7.8	9.5	7.4	8.1	7.6	7.2	6.4	7.1	6.9	6.1	6.8	6.5	5.7	4.4	4.4	-0.1
West	7.3	6.9	9.4	9.6	8.2	9.8	8.3	8.3	6.6	8.1	6.0	5.9	6.0	6.4	5.8	5.2	5.7	4.2	4.4	4.8	5.7	3.5	-2.2 s
<b>Population Density</b>																							
Large MSA	7.4	7.0	6.0	7.6	7.2	8.9	6.7	6.9	7.8	7.1	6.3	5.2	5.6	5.4	5.4	5.1	4.8	5.4	4.0	4.7	3.5	3.1	-0.5
Other MSA	7.3	7.4	8.4	9.7	8.9	9.9	8.6	7.5	8.4	7.2	7.9	7.3	6.8	6.5	6.1	6.4	5.6	5.2	5.8	5.2	4.8	4.1	-0.7
Non-MSA	8.4	8.2	8.8	7.9	8.6	10.0	9.2	11.7	13.3	12.0	8.9	7.3	8.1	6.5	6.9	7.5	6.4	5.9	6.3	5.0	4.7	3.2	-1.4
<b>Parental Education <sup>a</sup></b>																							
1.0–2.0 (Low)	13.4	11.0	10.4	12.5	13.1	11.1	11.5	13.1	14.5	14.0	12.1	10.5	13.4	10.0	9.3	9.4	10.6	10.1	10.1	7.8	7.9	6.0	-1.8
2.5–3.0	9.2	8.8	9.2	9.3	9.6	11.9	9.3	9.5	11.7	10.5	9.7	8.5	9.4	7.4	8.4	7.9	7.9	7.4	6.3	7.1	6.6	5.6	-0.9
3.5–4.0	6.9	7.6	8.5	9.3	9.4	10.4	10.2	9.1	9.9	8.0	8.7	6.7	7.1	6.8	6.7	7.1	6.0	5.8	5.4	5.3	4.8	4.1	-0.7
4.5–5.0	6.1	6.5	5.9	7.5	6.4	8.7	6.7	7.0	6.9	5.6	5.7	5.5	4.5	5.0	4.6	4.4	3.1	3.7	4.4	4.2	3.2	2.6	-0.6
5.5–6.0 (High)	6.8	4.9	6.7	7.6	6.0	7.1	5.8	6.9	8.7	7.1	4.6	4.8	4.2	4.4	3.5	4.6	3.1	3.3	3.4	2.6	2.7	1.6	-1.0
<b>Race/Ethnicity (2-year average) <sup>b</sup></b>																							
White	—	7.7	7.8	8.4	8.9	9.7	9.7	9.1	9.8	10.0	9.0	8.0	7.2	6.8	6.6	6.4	5.9	5.5	5.5	5.3	4.7	3.9	-0.8
African American	—	5.4	5.1	5.6	5.6	5.5	4.6	3.9	4.9	4.7	4.0	4.0	4.2	4.1	3.8	3.6	3.7	3.8	3.6	3.4	2.9	2.7	-0.2
Hispanic	—	9.9	9.9	10.8	10.8	10.8	10.4	9.8	9.9	8.5	7.8	8.4	8.5	8.1	7.0	7.2	7.4	6.7	6.2	5.8	5.6	5.5	-0.1

Source. The Monitoring the Future study, the University of Michigan.

Notes. Level of significance of difference between the two most recent classes: s = .05, ss = .01, sss = .001. '—' indicates data not available. Any apparent inconsistency between the change estimate and the prevalence estimates for the two most recent years is due to rounding. See Table S1 for the number of subgroup cases. See appendix B for definition of variables in table.

<sup>a</sup>Parental education is an average score of mother's education and father's education. See appendix B for details.

<sup>b</sup>To derive percentages for each racial subgroup, data for the specified year and the previous year have been combined to increase subgroup sample sizes and thus provide more stable estimates. See appendix B for details on how race/ethnicity is defined.

**TABLE 88**  
**BEEN DRUNK**  
**Trends in 30-Day Prevalence by Subgroups in Grade 10**

	Percentage who had been drunk in last 30 days																				2011– 2012 change		
	1991	1992	1993	1994	1995	1996	1997	1998	1999	2000	2001	2002	2003	2004	2005	2006	2007	2008	2009	2010	2011	2012	
Approximate weighted N =	14,800	14,800	15,300	15,800	17,000	15,600	15,500	15,000	13,600	14,300	14,000	14,300	15,800	16,400	16,200	16,200	16,100	15,100	15,900	15,200	14,900	15,000	
<b>Total</b>	20.5	18.1	19.8	20.3	20.8	21.3	22.4	21.1	22.5	23.5	21.9	18.3	18.2	18.5	17.6	18.8	18.1	14.4	15.5	14.7	13.7	14.5	+0.8
<b>Gender</b>																							
Male	22.3	18.6	21.4	23.2	21.9	23.0	24.6	22.3	25.4	26.2	24.2	19.3	18.8	20.2	18.2	19.1	18.9	14.6	16.4	15.5	14.9	15.4	+0.5
Female	18.7	17.5	18.1	17.2	19.6	19.8	20.2	19.9	19.8	20.9	19.7	17.4	17.7	17.0	16.8	18.4	17.4	14.3	14.8	13.7	12.4	13.5	+1.1
<b>College Plans</b>																							
None or under 4 years	29.5	26.3	29.0	31.1	31.4	32.0	35.5	33.5	34.6	35.1	34.8	27.4	27.4	27.5	27.8	29.0	28.9	25.2	26.8	27.0	23.8	23.1	-0.7
Complete 4 years	18.6	16.4	17.9	18.0	19.0	19.7	20.3	19.1	20.7	21.8	19.8	16.8	16.9	17.4	16.3	17.5	16.8	13.2	14.4	13.3	12.6	13.7	+1.1
<b>Region</b>																							
Northeast	23.9	18.8	20.0	19.0	19.5	22.4	21.9	23.1	25.8	22.8	19.9	18.1	20.3	22.4	20.5	20.4	20.5	15.3	14.6	14.7	16.6	18.6	+2.0
Midwest	21.8	18.9	20.1	21.0	22.6	22.0	23.3	21.8	26.0	27.6	24.0	18.7	18.8	16.6	17.4	19.8	19.6	16.0	15.0	15.3	11.9	12.8	+0.8
South	19.2	16.8	19.8	20.9	20.9	21.4	22.0	21.9	20.3	21.4	21.5	17.5	17.6	18.7	17.2	17.6	16.3	14.9	16.6	14.5	14.0	15.0	+1.0
West	18.2	18.3	19.0	19.5	19.5	19.3	22.6	17.0	19.0	22.4	21.2	19.5	16.5	16.7	15.2	17.9	16.9	11.8	15.5	14.3	13.0	12.1	-0.9
<b>Population Density</b>																							
Large MSA	20.6	17.6	17.6	16.1	18.2	19.6	20.7	17.2	21.6	23.4	19.5	16.5	15.7	15.1	16.2	17.7	16.3	12.7	15.3	14.2	12.9	14.9	+1.9
Other MSA	20.1	17.3	18.2	21.7	21.8	21.9	21.8	21.2	22.7	22.5	21.6	18.0	18.6	20.5	18.3	19.0	18.5	14.8	15.3	14.8	14.1	13.7	-0.4
Non-MSA	21.1	19.9	24.7	21.8	21.8	22.4	25.5	25.4	23.4	25.4	25.3	21.4	21.4	19.0	17.8	20.0	20.0	16.4	16.4	15.1	14.0	15.7	+1.7
<b>Parental Education <sup>a</sup></b>																							
1.0–2.0 (Low)	20.9	18.2	22.2	20.0	23.4	22.1	19.7	20.1	21.8	21.3	22.0	17.3	19.0	17.7	15.8	18.4	17.7	16.9	19.7	18.2	13.6	15.7	+2.1
2.5–3.0	22.5	18.5	21.4	21.2	22.9	23.4	22.5	23.3	23.4	24.5	22.6	19.9	18.9	21.0	19.4	21.6	19.9	15.0	17.6	16.4	15.8	14.9	-0.9
3.5–4.0	20.4	19.4	19.4	22.1	21.4	22.1	24.1	21.3	23.3	24.5	22.8	19.5	19.3	18.9	17.5	19.9	19.1	15.7	16.4	14.3	14.8	14.7	-0.2
4.5–5.0	19.7	17.1	18.2	18.7	19.7	19.5	22.3	20.2	21.7	24.1	21.4	17.4	17.5	17.3	17.5	17.4	16.8	13.3	13.8	13.9	12.1	15.0	+2.8 ss
5.5–6.0 (High)	20.6	18.5	18.6	17.9	17.9	22.3	22.4	20.4	24.0	23.1	21.5	16.8	17.7	19.3	17.0	17.6	17.7	14.2	14.6	13.2	13.1	14.6	+1.5
<b>Race/Ethnicity (2-year average) <sup>b</sup></b>																							
White	—	21.6	20.8	22.0	22.7	23.7	25.0	25.5	25.7	26.7	25.8	23.2	21.9	21.7	21.0	20.9	21.3	19.2	17.0	16.4	15.6	16.0	+0.3
African American	—	9.4	10.3	10.1	9.8	8.5	8.6	8.8	7.6	8.6	9.5	8.6	8.0	8.3	8.0	7.8	8.3	8.0	8.4	9.3	8.3	7.6	-0.7
Hispanic	—	16.2	15.9	17.0	18.6	20.1	19.5	18.0	17.8	18.0	18.7	17.4	15.7	17.0	17.3	16.6	15.0	14.0	14.9	15.7	13.8	12.5	-1.3

Source. The Monitoring the Future study, the University of Michigan.

Notes. Level of significance of difference between the two most recent classes: s = .05, ss = .01, sss = .001. '—' indicates data not available. Any apparent inconsistency between the change estimate and the prevalence estimates for the two most recent years is due to rounding. See Table S2 for the number of subgroup cases. See appendix B for definition of variables in table.

<sup>a</sup>Parental education is an average score of mother's education and father's education. See appendix B for details.

<sup>b</sup>To derive percentages for each racial subgroup, data for the specified year and the previous year have been combined to increase subgroup sample sizes and thus provide more stable estimates. See appendix B for details on how race/ethnicity is defined.

**TABLE 89**  
**BEEN DRUNK**  
**Trends in 30-Day Prevalence by Subgroups in Grade 12**

Percentage who had been drunk in last 30 days

	1975– 1990	1991	1992	1993	1994	1995	1996	1997	1998	1999	2000	2001	2002	2003	2004	2005	2006	2007	2008	2009	2010	2011	2012	2011– 2012 change
<i>Approximate weighted N =</i>	—	15,000	15,800	16,300	15,400	15,400	14,300	15,400	15,200	13,600	12,800	12,800	12,900	14,600	14,600	14,700	14,200	14,500	14,000	13,700	14,400	14,100	13,700	
<b>Total</b>	—	31.6	29.9	28.9	30.8	33.2	31.3	34.2	32.9	32.9	32.3	32.7	30.3	30.9	32.5	30.2	30.0	28.7	27.6	27.4	26.8	25.0	28.1	+3.0
<b>Gender</b>																								
Male	—	37.1	35.2	34.5	34.5	37.8	35.4	39.2	39.0	37.9	38.4	37.0	34.3	34.9	36.0	33.6	32.9	31.7	29.2	32.7	31.2	27.5	30.6	+3.1
Female	—	25.4	24.5	23.5	26.8	28.8	27.3	29.1	26.6	27.7	26.7	28.4	26.9	26.9	29.0	26.4	26.3	25.7	26.2	22.5	21.8	22.0	24.8	+2.8
<b>College Plans</b>																								
None or under 4 years	—	32.2	31.4	32.6	32.2	37.6	31.4	38.1	33.7	36.1	35.0	36.3	31.7	37.6	34.7	34.3	37.2	30.6	32.0	31.0	32.9	27.9	29.6	+1.7
Complete 4 years	—	30.9	29.2	27.4	29.4	31.4	31.0	32.3	32.0	31.7	30.6	31.3	29.3	28.7	31.2	28.5	27.6	28.2	26.4	25.9	24.8	24.1	27.3	+3.2
<b>Region</b>																								
Northeast	—	36.4	30.0	35.0	35.2	35.5	37.2	35.9	35.6	37.5	39.3	33.9	33.6	35.4	38.1	38.7	37.9	32.6	31.1	36.3	32.4	31.5	34.7	+3.3
Midwest	—	37.2	38.2	32.5	34.1	38.2	31.5	33.7	34.8	33.4	34.8	39.2	35.0	34.9	34.2	31.3	32.2	32.0	31.2	29.4	28.9	27.5	29.6	+2.1
South	—	26.5	25.2	26.4	29.1	31.2	31.0	34.5	30.1	30.8	26.5	28.8	28.4	25.9	29.3	26.9	27.4	26.5	25.5	23.6	24.9	21.5	22.2	+0.6
West	—	28.5	26.6	23.2	25.4	27.1	24.7	32.7	33.5	32.2	32.8	28.8	25.0	30.1	29.5	26.5	25.2	26.0	24.1	23.5	23.4	23.3	29.3	+6.1
<b>Population Density</b>																								
Large MSA	—	30.4	26.1	29.4	28.7	32.0	31.5	31.5	32.2	29.2	30.5	30.6	32.9	25.4	27.4	28.2	30.4	29.8	31.4	29.8	26.6	23.8	30.7	+6.9 s
Other MSA	—	33.5	29.8	26.9	29.9	31.7	33.0	33.7	34.0	35.4	34.5	31.7	29.1	33.5	37.3	31.5	29.0	27.6	25.0	25.9	26.8	26.9	28.0	+1.2
Non-MSA	—	29.4	33.7	32.0	34.4	36.9	28.2	38.2	31.4	32.5	30.5	36.7	29.2	33.2	29.1	29.9	31.4	29.4	28.8	27.8	27.2	22.3	24.1	+1.7
<b>Parental Education <sup>a</sup></b>																								
1.0–2.0 (Low)	—	20.4	20.5	23.6	25.7	25.4	18.8	23.7	24.6	20.8	28.4	22.2	20.0	25.6	25.5	22.0	27.7	19.7	26.7	19.8	22.4	19.1	19.7	+0.6
2.5–3.0	—	30.2	30.0	26.4	30.3	30.0	27.4	31.5	28.0	30.5	33.1	32.2	27.0	28.7	32.3	29.9	29.5	31.6	25.3	29.0	25.4	22.9	26.6	+3.7
3.5–4.0	—	31.0	31.3	29.2	29.9	34.4	31.1	32.7	34.1	34.0	31.2	32.0	32.4	30.6	35.1	31.3	31.0	26.8	28.2	28.2	28.6	26.3	29.5	+3.2
4.5–5.0	—	34.4	29.4	32.8	33.5	36.5	35.8	37.7	36.0	32.8	31.9	36.1	31.0	33.3	33.7	31.3	29.7	28.4	30.0	27.0	26.5	25.6	29.7	+4.1
5.5–6.0 (High)	—	40.5	34.3	30.4	30.7	34.9	34.6	39.8	39.9	40.6	35.5	33.6	34.5	33.4	32.6	32.2	30.1	33.0	27.8	29.0	26.5	27.5	30.5	+2.9
<b>Race/Ethnicity (2-year average) <sup>b</sup></b>																								
White	—	—	34.7	33.6	34.0	36.4	36.6	37.7	39.3	37.8	37.0	37.7	36.6	35.6	36.4	36.5	35.2	33.7	32.7	31.8	31.6	29.9	29.7	-0.2
African American	—	—	11.0	12.5	14.1	13.2	13.0	13.8	13.8	14.9	14.9	12.0	12.1	11.7	14.3	15.4	13.5	14.6	14.8	15.1	14.7	14.2	14.3	0.0
Hispanic	—	—	27.2	24.8	23.0	24.2	26.2	26.9	25.9	27.5	29.8	25.5	23.5	23.9	24.1	22.2	23.1	24.0	22.2	21.7	20.5	20.0	21.2	+1.2

Source. The Monitoring the Future study, the University of Michigan.

Notes. Level of significance of difference between the two most recent classes: s = .05, ss = .01, sss = .001. '—' indicates data not available. Any apparent inconsistency between the change estimate and the prevalence estimates for the two most recent years is due to rounding. See Table S3 for the number of subgroup cases. See appendix B for definition of variables in table. Data based on two of six forms; N is two sixths of N indicated in Table S3.

Caution: Limited sample sizes (see Notes above). Use caution in interpreting subgroup trends.

<sup>a</sup>Parental education is an average score of mother's education and father's education. See appendix B for details.

<sup>b</sup>To derive percentages for each racial subgroup, data for the specified year and the previous year have been combined to increase subgroup sample sizes and thus provide more stable estimates. See appendix B for details on how race/ethnicity is defined.

**TABLE 90**  
**ALCOHOL**  
**Trends in 2-Week Prevalence of 5 or More Drinks in a Row by Subgroups in Grade 8**

	Percentage reporting 5+ drinks in a row on one or more occasions																					2011– 2012	
	1991	1992	1993	1994	1995	1996	1997	1998	1999	2000	2001	2002	2003	2004	2005	2006	2007	2008	2009	2010	2011	2012	change
Approximate weighted N =	17,500	18,600	18,300	17,300	17,500	17,800	18,600	18,100	16,700	16,700	16,200	15,100	16,500	17,000	16,800	16,500	16,100	15,700	15,000	15,300	16,000	15,100	
<b>Total</b>	10.9	11.3	11.3	12.1	12.3	13.3	12.3	11.5	13.1	11.7	11.0	10.3	9.8	9.4	8.4	8.7	8.3	8.1	7.8	7.2	6.4	5.1	-1.3 ss
<b>Gender</b>																							
Male	12.1	11.6	12.4	13.2	12.5	14.1	13.0	12.1	14.0	11.7	11.5	10.4	10.2	8.8	8.2	8.6	8.2	8.1	7.8	6.5	6.1	4.6	-1.4 s
Female	9.6	10.8	10.3	11.1	12.1	12.4	11.5	10.8	12.0	11.3	10.2	10.0	9.4	9.9	8.6	8.5	8.2	8.0	7.7	7.8	6.5	5.5	-1.0
<b>College Plans</b>																							
None or under 4 years	21.1	23.0	25.7	25.3	25.0	26.1	26.5	26.7	30.2	25.0	24.7	24.7	23.2	21.2	21.0	19.3	21.5	21.3	19.1	17.6	15.6	15.3	-0.3
Complete 4 years	9.3	9.7	9.4	10.5	10.8	11.3	10.7	9.8	11.2	10.1	9.4	9.0	8.4	8.2	7.2	7.6	7.1	7.0	6.8	6.3	5.7	4.4	-1.4 ss
<b>Region</b>																							
Northeast	8.6	8.8	8.1	10.9	11.1	12.8	10.9	9.7	12.4	11.5	10.5	8.4	7.8	8.1	6.0	7.8	5.6	7.1	8.2	6.2	3.7	4.3	+0.6
Midwest	11.5	12.5	10.9	11.5	12.2	13.5	12.0	12.4	15.5	13.2	10.8	10.5	10.8	10.1	8.7	8.8	7.5	8.2	7.0	6.5	6.1	2.6	-3.4 sss
South	11.9	12.3	12.9	12.4	13.0	13.7	13.2	11.9	13.3	11.0	12.5	11.4	10.6	9.6	9.8	9.7	9.4	9.7	8.8	8.4	7.1	6.3	-0.8
West	10.2	10.4	12.8	13.8	12.3	12.9	12.3	11.6	10.3	10.9	9.0	9.9	9.0	9.5	8.0	7.6	8.9	6.3	6.6	6.6	8.0	6.1	-1.9
<b>Population Density</b>																							
Large MSA	10.6	10.4	8.6	10.4	10.3	12.2	11.3	10.1	11.0	10.6	9.2	8.3	8.8	8.7	8.0	8.1	7.4	8.1	6.4	6.5	5.8	4.5	-1.3
Other MSA	10.5	11.7	12.3	13.1	12.2	13.7	12.1	10.9	12.1	10.5	11.0	10.8	8.9	9.3	8.3	8.3	8.5	7.9	8.2	7.6	6.6	5.6	-1.1
Non-MSA	12.0	11.7	12.9	12.1	15.0	14.2	13.9	14.3	17.4	15.3	13.1	11.8	12.9	10.5	9.2	10.2	9.2	8.4	8.9	7.0	7.0	5.1	-1.9
<b>Parental Education<sup>a</sup></b>																							
1.0–2.0 (Low)	18.3	17.8	16.3	16.8	20.1	16.9	17.6	16.5	20.8	18.9	16.5	16.6	16.3	14.9	14.4	13.3	15.5	17.0	15.2	12.0	11.0	9.5	-1.5
2.5–3.0	12.6	13.4	13.3	14.2	14.8	15.4	13.5	13.8	17.0	15.3	14.3	12.8	13.5	12.1	10.7	10.6	10.5	10.5	9.5	9.3	8.8	7.6	-1.2
3.5–4.0	10.7	11.3	11.5	12.5	13.3	14.3	14.2	12.4	14.0	11.0	11.7	11.1	10.5	10.0	9.4	9.9	9.2	7.9	8.7	8.0	7.2	5.3	-1.9 s
4.5–5.0	8.8	8.7	8.5	10.3	9.3	11.1	10.3	9.3	9.5	8.2	8.1	7.9	6.7	8.0	6.4	6.7	5.5	5.7	5.3	5.7	4.6	3.8	-0.9
5.5–6.0 (High)	8.8	8.4	8.9	9.1	8.7	10.7	9.0	9.4	9.2	9.5	6.6	7.3	6.8	6.2	5.0	5.9	5.0	4.7	4.7	4.3	4.1	2.0	-2.2 ss
<b>Race/Ethnicity (2-year average)<sup>b</sup></b>																							
White	—	11.2	10.9	11.1	12.1	13.2	13.3	12.3	12.6	13.0	11.9	10.9	10.0	9.6	9.0	8.4	8.0	7.8	7.7	7.1	6.2	4.9	-1.4 s
African American	—	6.5	7.6	8.6	8.3	8.0	7.5	6.9	7.7	7.3	6.4	7.1	7.5	6.9	6.1	5.7	5.6	5.7	5.2	5.3	5.1	4.3	-0.8
Hispanic	—	16.5	17.7	18.9	18.4	17.5	17.4	16.9	17.4	16.0	14.4	14.4	13.8	13.2	12.1	11.6	12.5	12.3	11.5	10.8	10.4	9.9	-0.5

Source. The Monitoring the Future study, the University of Michigan.

Notes. Level of significance of difference between the two most recent classes: s = .05, ss = .01, sss = .001. '—' indicates data not available. Any apparent inconsistency between the change estimate and the prevalence estimates for the two most recent years is due to rounding. See Table S1 for the number of subgroup cases. See appendix B for definition of variables in table.

<sup>a</sup>Parental education is an average score of mother's education and father's education. See appendix B for details.

<sup>b</sup>To derive percentages for each racial subgroup, data for the specified year and the previous year have been combined to increase subgroup sample sizes and thus provide more stable estimates. See appendix B for details on how race/ethnicity is defined.

**TABLE 91**  
**ALCOHOL**  
**Trends in 2-Week Prevalence of 5 or More Drinks in a Row by Subgroups in Grade 10**

	Percentage reporting 5+ drinks in a row on one or more occasions																					2011– 2012 change	
	1991	1992	1993	1994	1995	1996	1997	1998	1999	2000	2001	2002	2003	2004	2005	2006	2007	2008	2009	2010	2011	2012	
Approximate weighted N =	14,800	14,800	15,300	15,800	17,000	15,600	15,500	15,000	13,600	14,300	14,000	14,300	15,800	16,400	16,200	16,200	16,100	15,100	15,900	15,200	14,900	15,000	
<b>Total</b>	21.0	19.1	21.0	21.9	22.0	22.8	23.1	22.4	23.5	24.1	22.8	20.3	20.0	19.9	19.0	19.9	19.6	16.0	17.5	16.3	14.7	15.6	+0.8
<b>Gender</b>																							
Male	24.1	21.5	24.1	26.4	24.1	25.1	26.3	24.7	27.4	27.6	26.1	21.6	21.1	21.6	19.9	21.0	20.9	16.6	18.8	17.9	16.5	16.4	-0.2
Female	18.1	17.0	17.7	17.3	19.7	20.4	20.1	20.4	20.0	20.6	19.7	19.0	19.0	18.1	17.9	18.9	18.3	15.4	16.1	14.6	12.7	14.8	+2.1 s
<b>College Plans</b>																							
None or under 4 years	30.5	28.6	31.8	34.1	34.5	35.7	36.9	35.7	36.5	36.7	37.2	31.0	31.5	29.6	31.3	30.8	30.7	29.1	29.9	30.5	27.1	25.9	-1.2
Complete 4 years	19.1	17.2	18.8	19.3	19.8	20.7	20.8	20.2	21.5	22.2	20.5	18.5	18.2	18.6	17.3	18.6	18.2	14.4	16.1	14.6	13.4	14.6	+1.2
<b>Region</b>																							
Northeast	23.7	18.0	21.1	19.9	20.3	22.3	21.8	24.1	26.0	23.8	20.7	19.5	21.5	23.8	21.0	21.2	20.4	16.8	16.4	15.2	16.8	19.5	+2.7
Midwest	21.7	19.8	22.0	23.0	23.3	23.4	22.4	22.2	25.0	26.2	24.8	20.3	19.9	16.7	18.8	20.0	20.7	16.5	17.2	16.2	13.0	13.8	+0.8
South	20.8	18.9	20.4	22.9	22.4	23.5	23.4	23.1	22.1	22.5	22.1	19.7	19.1	20.1	18.6	19.1	18.4	16.3	18.4	16.7	15.4	16.2	+0.8
West	18.6	19.8	20.0	20.4	21.1	21.4	25.3	19.9	21.7	24.6	23.1	22.2	20.1	19.6	17.6	20.1	19.5	14.4	17.4	16.9	14.1	13.2	-0.9
<b>Population Density</b>																							
Large MSA	20.2	17.5	19.1	17.6	18.4	20.5	20.4	18.3	22.4	24.0	20.8	17.6	18.0	16.9	17.4	19.2	17.9	14.5	16.7	16.0	14.3	15.9	+1.6
Other MSA	20.4	18.1	19.2	22.7	22.1	23.0	22.9	22.0	22.7	23.4	21.7	20.4	19.9	21.6	19.4	19.7	19.6	16.0	17.0	16.5	14.7	14.8	+0.1
Non-MSA	22.9	22.8	25.8	24.6	25.9	25.3	26.6	28.0	26.7	25.7	27.2	23.8	23.4	20.1	20.3	21.9	22.5	18.1	19.8	16.7	15.4	16.6	+1.3
<b>Parental Education <sup>a</sup></b>																							
1.0–2.0 (Low)	23.2	23.0	24.3	22.6	26.7	24.7	22.7	24.1	25.2	24.7	23.0	23.9	24.4	23.0	21.0	19.8	22.0	20.6	25.7	22.8	17.6	20.5	+2.8
2.5–3.0	23.8	20.0	23.4	23.4	24.7	25.5	23.5	25.5	26.3	27.0	24.6	22.5	21.8	21.9	21.3	22.8	22.6	17.8	19.6	19.5	17.1	17.3	+0.2
3.5–4.0	19.9	19.2	20.6	23.3	22.8	23.7	24.6	22.8	23.6	23.8	24.2	20.7	20.5	20.4	18.9	21.2	20.7	16.6	18.4	16.3	15.8	15.0	-0.7
4.5–5.0	19.3	18.1	18.6	20.2	20.2	20.3	21.6	20.1	21.3	23.3	21.5	17.7	17.8	18.2	17.9	18.1	17.7	14.7	14.7	14.1	12.7	15.4	+2.7 s
5.5–6.0 (High)	20.9	18.4	18.9	18.5	17.3	22.4	22.4	20.1	23.6	23.1	21.2	18.7	18.4	19.0	17.9	19.0	17.2	12.8	14.8	13.1	12.3	14.7	+2.4
<b>Race/Ethnicity (2-year average) <sup>b</sup></b>																							
White	—	21.6	21.4	22.9	23.8	24.5	25.2	25.3	25.4	26.2	25.6	23.6	22.5	22.2	21.8	21.7	21.8	19.7	17.9	17.2	16.1	16.3	+0.2
African American	—	12.3	11.9	11.8	11.1	9.4	10.0	10.6	10.7	10.8	10.3	10.0	9.8	9.7	9.1	9.1	10.0	9.8	9.8	10.7	9.4	8.2	-1.1
Hispanic	—	20.3	20.5	20.9	23.3	25.7	24.4	23.6	24.4	25.1	24.8	23.3	22.9	23.3	22.4	21.2	20.1	19.6	20.6	22.2	19.7	17.1	-2.5

Source. The Monitoring the Future study, the University of Michigan.

Notes. Level of significance of difference between the two most recent classes: s = .05, ss = .01, sss = .001. '—' indicates data not available. Any apparent inconsistency between the change estimate and the prevalence estimates for the two most recent years is due to rounding. See Table S2 for the number of subgroup cases. See appendix B for definition of variables in table.

<sup>a</sup>Parental education is an average score of mother's education and father's education. See appendix B for details.

<sup>b</sup>To derive percentages for each racial subgroup, data for the specified year and the previous year have been combined to increase subgroup sample sizes and thus provide more stable estimates. See appendix B for details on how race/ethnicity is defined.



**TABLE 92**  
**ALCOHOL**

**Trends in 2-Week Prevalence of 5 or More Drinks in a Row by Subgroups in Grade 12**

Percentage reporting 5+ drinks in a row on one or more occasions

	1975	1976	1977	1978	1979	1980	1981	1982	1983	1984	1985	1986	1987	1988	1989	1990	1991	1992	1993	(Years cont.)	
<i>Approximate weighted N =</i>	9,400	15,400	17,100	17,800	15,500	15,900	17,500	17,700	16,300	15,900	16,000	15,200	16,300	16,300	16,700	15,200	15,000	15,800	16,300		
<b>Total</b>	36.8	37.1	39.4	40.3	41.2	41.2	41.4	40.5	40.8	38.7	36.7	36.8	37.5	34.7	33.0	32.2	29.8	27.9	27.5		
<b>Gender</b>																					
Male	49.0	47.9	50.0	51.4	51.9	52.1	51.6	49.8	50.4	47.5	45.3	46.1	46.1	43.0	41.2	39.1	37.8	35.6	34.6		
Female	26.4	25.9	29.3	29.6	30.9	30.5	30.8	31.1	31.0	29.6	28.2	28.1	29.2	26.5	24.9	24.4	21.2	20.3	20.7		
<b>College Plans</b>																					
None or under 4 years	—	41.8	44.7	44.3	44.5	46.3	46.7	45.7	44.9	43.5	41.6	41.3	42.7	38.5	38.2	35.8	34.4	32.8	32.7		
Complete 4 years	—	31.5	33.9	35.9	37.7	36.9	37.4	36.5	37.2	34.6	33.0	34.1	35.0	32.8	30.5	30.3	27.9	26.0	25.8		
<b>Region</b>																					
Northeast	43.0	40.8	40.0	43.5	47.4	48.0	49.3	43.3	42.2	42.9	42.4	37.1	37.2	34.3	33.3	37.2	33.4	25.8	30.3		
Midwest	40.6	42.8	44.5	45.3	44.8	45.4	44.9	47.9	47.2	44.3	39.7	42.6	43.5	39.9	40.4	37.9	34.6	34.6	30.1		
South	32.1	30.8	36.3	36.4	36.7	34.4	34.7	34.6	37.6	33.5	29.7	31.7	33.4	30.4	28.5	27.2	26.3	24.7	27.1		
West	29.0	32.8	34.2	33.3	34.0	36.0	35.6	32.5	33.3	34.5	36.1	35.9	36.6	35.4	30.8	26.3	26.3	26.0	22.0		
<b>Population Density</b>																					
Large MSA	37.9	37.0	38.1	39.5	42.2	44.8	43.4	40.9	38.8	37.9	37.6	36.4	34.8	32.5	28.8	34.5	28.6	25.5	27.6		
Other MSA	36.1	36.8	39.5	40.1	40.8	38.9	39.5	39.7	41.0	37.3	35.4	35.5	38.6	35.3	33.7	31.8	30.1	27.0	26.5		
Non-MSA	36.9	38.0	40.5	41.3	40.9	41.4	42.2	41.3	42.0	41.2	37.6	39.1	38.3	35.9	35.8	30.6	30.4	31.9	29.2		
<b>Parental Education <sup>a</sup></b>																					
1.0–2.0 (Low)	31.6	34.1	35.6	36.3	36.0	37.0	37.0	35.3	37.2	34.8	31.8	31.7	33.9	30.7	25.4	25.3	26.8	23.4	21.9		
2.5–3.0	37.5	41.1	41.8	40.9	42.3	43.3	43.2	41.4	41.2	39.8	38.2	37.9	38.9	35.7	34.0	32.7	29.9	28.1	27.6		
3.5–4.0	35.1	36.4	39.5	41.3	41.4	42.1	42.4	42.4	40.9	39.3	36.9	37.9	38.3	34.7	34.3	32.0	30.4	27.9	28.4		
4.5–5.0	34.4	36.9	37.2	42.4	43.8	40.8	40.8	41.9	41.9	38.6	37.1	37.1	37.2	35.1	34.2	34.5	29.9	28.1	28.4		
5.5–6.0 (High)	29.9	34.5	41.1	37.2	41.9	38.5	39.3	40.9	42.1	38.2	34.9	36.7	37.2	34.7	31.8	34.1	30.6	30.4	29.0		
<b>Race/Ethnicity (2-year average) <sup>b</sup></b>																					
White	—	—	40.5	42.4	43.5	44.3	44.9	44.9	44.5	43.6	41.5	40.3	40.9	40.0	37.9	36.6	34.6	32.1	31.3		
African American	—	—	19.0	19.3	18.9	17.7	17.1	17.1	18.3	17.2	15.7	16.4	15.8	15.2	15.7	14.4	11.7	11.3	12.6		
Hispanic	—	—	36.4	37.2	33.6	33.1	34.8	32.9	32.5	33.0	31.7	30.8	33.0	33.7	28.8	25.6	27.9	31.1	27.2		

(Table continued on next page.)

**TABLE 92 (cont.)**

**ALCOHOL**

**Trends in 2-Week Prevalence of 5 or More Drinks in a Row by Subgroups in Grade 12**

	Percentage reporting 5+ drinks in a row on one or more occasions																		2011– 2012 change		
<i>Approximate weighted N =</i>	1994	1995	1996	1997	1998	1999	2000	2001	2002	2003	2004	2005 <sup>c</sup>	2006 <sup>c</sup>	2007	2008	2009	2010	2011	2012		
<b>Total</b>	28.2	29.8	30.2	31.3	31.5	30.8	30.0	29.7	28.6	27.9	29.2	27.1	25.4	25.9	24.6	25.2	23.2	21.6	23.7	+2.0 s	
<b>Gender</b>																					
Male	37.0	36.9	37.0	37.9	39.2	38.1	36.7	36.0	34.2	34.2	34.3	32.6	28.9	30.7	28.4	30.5	28.0	25.5	27.2	+1.7	
Female	20.2	23.0	23.5	24.4	24.0	23.6	23.5	23.7	23.0	22.1	24.2	21.6	21.5	21.5	21.3	20.2	18.4	17.6	19.7	+2.1	
<b>College Plans</b>																					
None or under 4 years	34.0	35.2	33.9	36.2	36.3	35.4	35.7	35.9	34.0	34.5	34.6	34.3	32.3	30.8	31.5	31.3	32.1	27.4	27.5	+0.1	
Complete 4 years	26.3	27.8	28.8	29.5	30.0	29.5	27.6	27.8	27.2	25.9	27.6	25.1	23.7	24.7	23.2	23.8	21.2	20.4	22.6	+2.2 s	
<b>Region</b>																					
Northeast	29.2	31.2	33.7	33.5	33.5	33.7	35.1	31.8	30.7	30.9	33.2	32.2	30.9	29.7	27.3	28.9	28.7	26.1	29.0	+2.9	
Midwest	31.9	34.3	31.5	31.6	32.6	31.6	33.9	34.5	33.4	32.5	30.2	29.1	26.5	28.9	25.2	28.8	24.6	24.3	24.8	+0.5	
South	26.9	28.6	30.2	30.6	30.7	30.0	24.9	26.6	26.8	23.7	26.1	24.2	23.9	25.4	24.7	23.1	21.0	18.8	19.6	+0.8	
West	24.5	24.2	24.0	29.6	29.5	28.6	29.3	26.0	23.9	26.5	28.6	24.5	22.0	20.5	21.9	20.9	20.7	19.9	24.1	+4.1 s	
<b>Population Density</b>																					
Large MSA	26.8	28.3	29.8	29.9	27.9	27.1	29.7	29.0	29.9	23.3	25.5	26.5	26.6	28.0	25.8	25.7	23.0	21.7	25.1	+3.4	
Other MSA	27.1	28.4	30.3	31.1	33.1	32.2	29.3	29.0	28.0	29.8	31.9	27.4	25.0	24.2	22.5	24.1	23.6	22.5	23.3	+0.8	
Non-MSA	31.5	34.0	30.5	33.2	32.4	32.4	31.7	31.9	28.2	30.5	28.2	27.0	24.5	26.4	28.1	27.2	22.4	19.6	22.4	+2.9	
<b>Parental Education <sup>a</sup></b>																					
1.0–2.0 (Low)	24.0	26.6	24.8	22.6	26.3	27.4	25.1	24.8	22.2	23.5	22.9	19.4	25.4	20.4	21.3	23.2	20.1	17.9	23.6	+5.7 s	
2.5–3.0	28.5	31.2	28.6	30.4	30.3	30.8	29.2	30.2	28.5	27.6	28.8	28.3	25.8	27.3	23.0	24.6	24.6	21.1	23.9	+2.8	
3.5–4.0	28.4	29.5	29.8	31.0	33.2	30.5	30.5	30.3	28.6	28.4	30.9	27.6	26.5	24.8	25.1	27.6	23.3	23.2	24.3	+1.1	
4.5–5.0	29.3	29.9	32.4	32.4	32.3	30.6	29.9	30.9	30.9	28.6	30.5	29.4	24.0	27.5	26.2	24.4	24.2	21.4	23.6	+2.1	
5.5–6.0 (High)	29.0	30.7	33.1	34.9	32.4	34.2	32.7	28.6	30.6	28.7	27.8	25.2	26.3	27.1	26.4	25.6	21.2	22.1	22.8	+0.7	
<b>Race/Ethnicity (2-year average) <sup>b</sup></b>																					
White	31.5	32.3	33.4	35.1	36.4	35.7	34.6	34.5	33.7	32.4	32.5	32.5	30.4	29.7	29.9	29.0	27.6	25.9	25.7	-0.2	
African American	14.4	14.9	15.3	13.4	12.3	12.3	11.5	11.8	11.5	10.8	11.4	11.3	11.4	11.5	10.9	12.0	13.1	11.3	11.3	0.0	
Hispanic	24.3	26.6	27.1	27.6	28.1	29.3	31.0	28.4	26.4	25.9	26.0	23.9	23.3	22.5	21.5	22.6	22.1	20.8	21.8	+0.9	

Source. The Monitoring the Future study, the University of Michigan.

Notes. Level of significance of difference between the two most recent classes: s = .05, ss = .01, sss = .001. '—' indicates data not available. Any apparent inconsistency between the change estimate and the prevalence estimates for the two most recent years is due to rounding. See Table S3 for the number of subgroup cases. See appendix B for definition of variables in table.

<sup>a</sup>Parental education is an average score of mother's education and father's education. See appendix B for details.

<sup>b</sup>To derive percentages for each racial subgroup, data for the specified year and the previous year have been combined to increase subgroup sample sizes and thus provide more stable estimates. See appendix B for details on how race/ethnicity is defined.

**TABLE 93**  
**BEER**  
**Trends in 30-Day Prevalence of Use by Subgroups in Grade 8**

	Percentage who used in last 30 days																					2011– 2012	
	1991	1992	1993	1994	1995	1996	1997	1998	1999	2000	2001	2002	2003	2004	2005	2006	2007	2008	2009	2010	2011	2012	change
<i>Approximate weighted N =</i>	17,500	18,600	18,300	17,300	17,500	17,800	18,600	18,100	16,700	16,700	16,200	15,100	16,500	17,000	16,800	16,500	16,100	15,700	15,000	15,300	16,000	15,100	
<b>Total</b>	16.2	16.9	17.4	18.3	18.8	18.4	16.7	16.2	16.6	15.2	15.0	12.3	12.0	14.4	12.8	12.5	12.2	11.8	10.0	10.6	9.8	7.9	-2.0 s
<b>Gender</b>																							
Male	19.1	18.6	19.1	21.2	20.4	19.9	18.6	17.7	19.4	16.8	16.5	12.2	12.4	14.0	12.9	13.0	11.3	12.3	10.6	11.3	10.2	8.5	-1.7
Female	13.5	15.3	16.1	16.0	17.0	17.1	14.6	14.7	14.1	13.5	13.6	12.2	11.4	14.6	12.9	11.9	12.2	11.2	9.2	10.1	9.2	7.2	-2.0
<b>College Plans</b>																							
None or under 4 years	26.4	27.7	32.2	32.8	36.0	33.0	33.9	32.6	35.5	29.6	32.9	27.4	28.7	26.4	26.3	24.7	27.3	30.5	20.9	26.1	16.6	19.5	+2.9
Complete 4 years	14.6	15.4	15.6	16.6	16.8	16.3	14.6	14.4	14.3	13.8	12.9	11.1	10.2	13.1	11.5	11.4	10.8	10.3	9.0	9.4	9.4	7.0	-2.4 ss
<b>Region</b>																							
Northeast	14.0	14.0	14.9	18.6	19.3	21.7	18.4	14.7	18.5	14.2	18.7	10.8	12.3	15.1	11.4	11.4	9.5	10.4	9.2	10.4	6.8	6.8	0.0
Midwest	16.4	18.0	16.7	18.0	17.4	19.3	16.8	18.4	17.5	17.0	13.2	10.2	14.0	15.9	11.4	13.2	10.6	12.5	8.4	10.2	9.1	5.0	-4.1 s
South	17.8	18.5	19.1	18.2	20.1	16.6	15.5	16.1	17.2	14.2	14.3	14.0	11.4	14.4	15.0	13.3	14.0	14.1	12.2	12.2	10.5	8.8	-1.7
West	14.9	15.1	18.0	18.8	17.6	17.8	17.2	15.1	12.6	15.7	15.3	13.9	10.3	12.2	11.4	11.4	12.0	8.9	8.8	8.6	11.7	10.1	-1.7
<b>Population Density</b>																							
Large MSA	15.0	18.7	15.1	15.2	12.0	16.2	15.0	13.8	14.3	14.0	12.0	11.5	11.0	14.2	11.4	11.9	10.3	13.0	8.9	9.0	8.2	7.4	-0.8
Other MSA	16.1	16.8	17.6	19.4	19.1	19.6	15.9	14.3	16.5	14.1	15.5	12.4	11.9	13.9	13.6	12.1	12.3	11.3	9.5	10.9	9.9	8.6	-1.3
Non-MSA	17.8	15.4	19.8	18.3	21.8	18.8	19.6	22.7	19.4	18.8	17.2	13.2	13.5	15.6	13.1	14.3	14.6	11.3	12.5	12.3	12.0	6.9	-5.1 ss
<b>Parental Education <sup>a</sup></b>																							
1.0–2.0 (Low)	22.0	22.5	21.5	24.4	23.9	19.7	21.6	21.9	25.4	23.2	21.3	24.1	17.1	23.7	22.6	17.3	21.0	21.3	15.0	13.6	15.4	12.1	-3.3
2.5–3.0	18.2	18.4	19.5	19.7	22.8	21.3	21.2	17.4	19.7	20.7	18.4	14.8	15.1	17.8	15.8	16.8	19.5	16.7	13.2	14.6	12.5	9.6	-2.9
3.5–4.0	15.7	18.0	19.4	19.7	19.6	20.2	18.5	17.9	16.9	13.5	18.1	13.5	14.3	15.0	13.9	13.6	10.6	13.1	10.6	11.5	11.4	8.4	-3.0 s
4.5–5.0	14.4	13.4	14.9	15.3	15.6	17.8	12.7	12.6	12.3	12.0	10.0	8.4	7.4	11.9	11.2	9.4	9.3	8.8	8.6	8.8	7.5	6.3	-1.2
5.5–6.0 (High)	13.5	14.6	14.4	17.2	14.2	13.2	14.1	17.0	16.0	11.4	9.7	10.3	10.2	13.3	6.7	9.3	6.7	7.0	6.5	6.5	7.4	4.7	-2.7
<b>Race/Ethnicity (2-year average) <sup>b</sup></b>																							
White	—	16.7	17.6	17.9	19.0	19.7	18.8	17.4	17.4	16.8	15.5	13.5	12.0	13.5	14.0	12.7	11.5	11.5	11.2	10.7	10.2	8.2	-2.1 s
African American	—	12.6	13.0	15.8	14.5	11.1	9.7	8.1	9.7	9.7	7.9	7.2	7.5	8.1	7.6	8.5	9.0	7.4	6.3	5.6	5.9	5.8	-0.2
Hispanic	—	23.9	24.2	22.2	23.3	23.7	21.8	19.9	19.5	19.8	20.7	21.8	19.6	18.4	18.3	17.1	17.8	17.8	14.9	13.3	14.0	13.8	-0.2

*Source.* The Monitoring the Future study, the University of Michigan.

*Notes.* Level of significance of difference between the two most recent classes: s = .05, ss = .01, sss = .001. ' — ' indicates data not available. Any apparent inconsistency between the change estimate and the prevalence estimates for the two most recent years is due to rounding. See Table S1 for the number of subgroup cases. See appendix B for definition of variables in table. Data based on one of two forms in 1991–1996; *N* is one half of *N* indicated in Table S1. Data based on one of four forms beginning in 1997; *N* is one third of *N* indicated in Table S1.

**Caution:** Limited sample sizes (see Notes above). Use caution in interpreting subgroup trends.

<sup>a</sup>Parental education is an average score of mother's education and father's education. See appendix B for details.

<sup>b</sup>To derive percentages for each racial subgroup, data for the specified year and the previous year have been combined to increase subgroup sample sizes and thus provide more stable estimates. See appendix B for details on how race/ethnicity is defined.

**TABLE 94**  
**BEER**  
**Trends in 30-Day Prevalence of Use by Subgroups in Grade 10**

	Percentage who used in last 30 days																				2011– 2012 change		
	1991	1992	1993	1994	1995	1996	1997	1998	1999	2000	2001	2002	2003	2004	2005	2006	2007	2008	2009	2010	2011	2012	
Approximate weighted N =	14,800	14,800	15,300	15,800	17,000	15,600	15,500	15,000	13,600	14,300	14,000	14,300	15,800	16,400	16,200	16,200	16,100	15,100	15,900	15,200	14,900	15,000	
<b>Total</b>	31.1	28.9	28.7	30.2	29.9	30.5	30.4	28.3	29.5	30.6	28.0	24.6	23.2	26.5	24.8	26.8	24.4	22.4	22.6	22.4	19.6	19.6	-0.1
<b>Gender</b>																							
Male	37.6	33.1	33.3	37.3	33.5	34.7	34.1	32.5	35.4	35.4	33.7	28.7	27.9	30.7	26.5	29.2	26.8	24.5	25.2	26.3	23.0	22.1	-0.9
Female	25.2	25.1	24.2	23.3	26.2	26.7	27.1	24.3	23.8	25.6	22.9	20.9	19.3	22.3	23.1	24.0	21.8	20.6	19.8	18.4	16.1	17.3	+1.2
<b>College Plans</b>																							
None or under 4 years	39.4	37.5	37.4	41.4	41.9	44.8	43.8	40.5	43.7	42.7	42.3	37.2	30.3	36.4	36.4	39.2	39.2	38.1	38.0	36.9	31.0	27.6	-3.3
Complete 4 years	29.4	27.2	26.9	28.0	27.8	28.1	28.2	26.1	27.0	28.6	25.9	22.7	22.2	25.1	23.2	25.2	22.6	20.4	20.9	20.6	18.4	18.7	+0.3
<b>Region</b>																							
Northeast	37.1	29.4	32.0	31.9	31.7	33.1	33.2	31.0	34.7	31.7	27.0	23.8	25.6	30.4	25.2	31.4	27.3	24.9	23.3	22.3	22.9	23.6	+0.6
Midwest	31.7	29.4	29.1	31.6	31.1	30.4	30.1	27.8	29.8	33.1	29.0	25.6	23.3	22.1	26.2	25.5	24.7	23.0	21.3	21.3	16.6	16.6	0.0
South	29.4	28.4	26.6	29.5	29.4	30.6	28.5	27.2	27.8	27.1	26.6	22.6	21.9	27.2	23.6	25.0	21.2	22.7	23.5	22.2	20.8	20.9	+0.1
West	28.4	28.8	28.7	27.5	27.3	28.1	31.1	28.1	26.6	32.6	30.6	27.6	22.6	27.0	24.4	27.2	25.8	19.7	21.8	23.8	19.0	17.6	-1.4
<b>Population Density</b>																							
Large MSA	31.0	30.1	28.8	28.9	23.9	28.9	28.8	24.3	29.3	30.1	25.5	22.5	21.6	23.4	21.8	25.5	24.6	21.7	22.1	22.0	18.3	21.6	+3.3
Other MSA	28.9	27.4	26.4	30.8	30.3	30.1	31.2	28.9	29.4	29.8	26.2	24.7	22.9	27.0	25.2	27.5	22.4	21.8	22.6	22.1	20.7	18.9	-1.8
Non-MSA	35.2	30.8	32.8	30.0	32.2	33.0	30.5	31.4	30.0	32.7	34.4	27.1	26.1	29.3	27.9	27.3	28.7	24.8	23.1	23.5	19.6	18.2	-1.4
<b>Parental Education <sup>a</sup></b>																							
1.0–2.0 (Low)	33.5	27.7	33.3	30.0	34.0	28.9	28.6	29.3	26.5	26.7	26.7	22.4	26.3	28.7	28.9	27.8	28.9	29.2	26.8	30.4	25.9	23.1	-2.8
2.5–3.0	32.0	30.3	28.4	31.1	33.0	31.1	30.3	30.9	32.3	30.8	27.2	28.6	24.1	30.3	29.1	30.7	29.7	25.7	25.7	26.8	22.7	21.1	-1.6
3.5–4.0	31.4	29.9	29.0	31.3	30.1	30.9	31.3	30.0	29.5	32.3	29.0	25.1	24.3	26.2	23.8	28.4	25.4	23.5	22.8	23.3	20.6	18.8	-1.8
4.5–5.0	29.9	27.7	28.0	30.3	28.5	29.0	31.4	25.0	27.4	32.4	27.7	22.7	21.9	26.4	24.4	23.4	21.5	20.6	20.3	18.5	16.3	19.7	+3.4
5.5–6.0 (High)	30.7	27.4	28.1	27.1	26.5	33.7	30.7	26.5	31.1	28.7	30.4	21.9	21.0	24.2	21.7	26.0	20.5	17.3	20.0	18.8	17.0	19.9	+2.9
<b>Race/Ethnicity (2-year average) <sup>b</sup></b>																							
White	—	31.7	30.2	31.1	32.1	32.5	32.4	31.9	32.2	33.1	31.7	28.7	27.0	27.5	28.2	28.4	27.8	25.3	23.9	23.3	21.6	21.0	-0.6
African American	—	20.9	20.3	19.0	18.8	15.9	15.6	13.1	10.0	13.5	14.8	11.6	10.2	11.3	12.5	11.9	9.7	10.0	11.7	12.5	12.2	8.2	-4.0
Hispanic	—	32.2	29.6	29.3	31.2	31.9	31.3	29.8	28.3	28.9	30.7	28.6	25.1	27.8	31.3	30.7	29.3	28.2	28.0	29.9	28.3	24.4	-3.8

Source. The Monitoring the Future study, the University of Michigan.

Notes. Level of significance of difference between the two most recent classes: s = .05, ss = .01, sss = .001. '—' indicates data not available. Any apparent inconsistency between the change estimate and the prevalence estimates for the two most recent years is due to rounding. See Table S2 for the number of subgroup cases. See appendix B for definition of variables in table. Data based on one of two forms in 1991–1996; N is one half of N indicated in Table S2. Data based on one of four forms beginning in 1997; N is one third of N indicated in Table S2.

Caution: Limited sample sizes (see Notes above). Use caution in interpreting subgroup trends.

<sup>a</sup>Parental education is an average score of mother's education and father's education. See appendix B for details.

<sup>b</sup>To derive percentages for each racial subgroup, data for the specified year and the previous year have been combined to increase subgroup sample sizes and thus provide more stable estimates. See appendix B for details on how race/ethnicity is defined.

**TABLE 95**  
**BEER**  
**Trends in 30-Day Prevalence of Use by Subgroups in Grade 12**

Percentage who used in last 30 days

	1975	1976	1977	1978	1979	1980	1981	1982	1983	1984	1985	1986	1987	1988	1989	1990	1991	1992	1993	→ (Years cont.)	
<i>Approximate weighted N =</i>	—	15,400	17,100	17,800	15,500	15,900	17,500	17,700	16,300	15,900	16,000	15,200	16,300	16,300	16,700	15,200	15,000	15,800	16,300		
<b>Total</b>	—	59.8	62.1	62.3	63.7	62.9	62.7	60.3	61.7	59.5	56.7	55.5	56.2	53.3	51.4	47.2	47.2	42.0	43.4		
<b>Gender</b>																					
Male	—	68.6	73.1	73.0	74.0	74.3	71.4	68.3	69.7	67.4	64.5	64.3	64.9	61.8	59.7	55.7	55.3	50.1	50.0		
Female	—	51.3	52.8	52.7	54.5	52.4	53.9	52.7	54.0	51.8	49.4	47.9	48.1	46.3	43.4	38.0	39.3	34.6	37.2		
<b>College Plans</b>																					
None or under 4 years	—	62.1	64.6	65.2	65.7	68.3	65.0	64.6	62.4	62.7	59.8	54.2	58.2	57.3	55.5	46.5	52.4	48.8	48.2		
Complete 4 years	—	57.6	60.3	59.5	61.6	58.4	61.0	57.4	61.1	57.4	55.1	55.7	55.1	51.8	49.4	47.5	45.2	39.9	41.5		
<b>Region</b>																					
Northeast	—	64.9	65.9	64.7	71.9	67.6	67.1	65.7	68.3	62.6	64.4	51.5	56.8	54.8	54.2	52.7	49.5	40.8	47.0		
Midwest	—	65.4	66.9	68.3	66.1	64.9	67.5	66.1	66.6	66.8	57.4	66.3	61.4	59.8	58.5	50.3	53.5	49.1	46.3		
South	—	53.2	55.3	58.4	59.2	60.3	57.5	53.0	56.5	53.7	51.0	48.6	52.1	47.6	46.1	42.0	41.1	39.5	43.0		
West	—	52.8	59.4	54.2	56.1	57.7	56.9	52.8	53.8	55.3	56.4	54.4	54.8	52.7	48.5	45.4	46.0	36.7	37.0		
<b>Population Density</b>																					
Large MSA	—	62.5	64.2	62.8	65.3	67.7	63.8	63.3	63.1	58.8	56.0	55.1	56.9	52.6	50.1	52.3	44.4	42.3	44.0		
Other MSA	—	58.6	62.0	62.4	62.3	62.1	61.9	58.6	59.4	56.6	56.8	55.1	56.4	53.0	51.6	47.3	47.6	40.3	42.0		
Non-MSA	—	59.3	60.7	61.7	64.4	60.5	63.0	60.0	63.6	63.7	57.3	56.3	55.4	54.3	52.1	42.4	48.8	45.1	45.3		
<b>Parental Education <sup>a</sup></b>																					
1.0–2.0 (Low)	—	58.5	48.3	54.6	52.9	55.9	54.7	56.8	58.8	51.1	52.2	46.8	55.8	47.1	45.3	42.2	48.1	36.6	41.1		
2.5–3.0	—	62.7	64.8	63.6	64.5	66.1	65.4	58.5	59.8	62.4	56.8	54.6	53.6	51.9	52.4	47.5	46.7	41.4	43.7		
3.5–4.0	—	58.4	66.0	62.7	67.1	64.4	64.0	63.9	62.3	61.2	57.9	56.0	56.0	51.5	52.2	45.8	48.4	40.7	44.4		
4.5–5.0	—	62.6	64.4	64.7	68.4	58.4	60.1	60.0	66.2	61.9	60.5	57.6	59.9	58.2	51.4	49.3	46.4	43.8	41.9		
5.5–6.0 (High)	—	64.1	69.3	68.3	63.6	69.3	68.9	68.3	65.9	54.2	55.4	62.5	57.7	57.4	53.2	53.4	46.1	47.0	47.7		
<b>Race/Ethnicity (2-year average) <sup>b</sup></b>																					
White	—	—	63.8	65.2	65.9	66.3	66.3	65.4	64.6	64.6	62.2	59.9	59.6	59.1	57.0	54.1	51.6	48.3	46.0		
African American	—	—	38.7	36.4	37.4	38.7	38.8	37.2	39.2	36.9	33.1	32.7	28.6	30.3	32.6	28.4	25.3	24.2	28.0		
Hispanic	—	—	52.7	54.3	52.3	52.5	47.7	47.5	43.4	40.7	46.5	50.9	55.4	49.2	40.4	36.6	40.3	44.7	39.8		

(Table continued on next page.)

TABLE 95 (cont.)

## BEER

Trends in 30-Day Prevalence of Use by Subgroups in Grade 12

	Percentage who used in last 30 days																			2011– 2012 change	
	1994	1995	1996	1997	1998	1999	2000	2001	2002	2003	2004	2005	2006	2007	2008	2009	2010	2011	2012		
Approximate weighted N =	15,400	15,400	14,300	15,400	15,200	13,600	12,800	12,800	12,900	14,600	14,600	14,700	14,200	14,500	14,000	13,700	14,400	14,100	13,700		
<b>Total</b>	42.6	44.9	46.9	44.4	45.6	42.7	42.7	41.5	39.7	37.8	38.3	38.0	35.5	36.6	33.7	34.9	31.7	29.0	32.2	+3.2	
<b>Gender</b>																					
Male	51.2	53.0	53.5	49.7	55.0	48.2	51.7	50.9	44.3	44.5	44.1	47.3	39.7	43.7	40.7	42.2	39.7	35.2	39.1	+3.9	
Female	35.6	37.4	40.2	39.9	37.0	36.9	33.9	32.1	34.4	31.7	32.1	30.4	31.1	29.3	27.7	28.7	23.0	22.4	25.6	+3.2	
<b>College Plans</b>																					
None or under 4 years	47.1	50.1	46.2	44.6	49.6	47.5	42.4	54.1	45.7	39.4	44.0	45.1	46.2	39.0	43.7	38.5	40.6	35.8	33.9	-1.9	
Complete 4 years	41.6	42.8	47.0	44.4	44.4	41.7	42.4	38.4	37.9	37.2	36.6	36.6	33.4	35.7	31.7	34.1	30.2	27.5	31.9	+4.4	
<b>Region</b>																					
Northeast	43.3	47.0	56.9	47.5	52.6	54.3	48.9	47.2	43.4	41.9	42.6	41.3	42.9	44.1	39.7	42.6	41.2	30.5	40.7	+10.2	
Midwest	48.0	49.7	48.1	43.3	44.6	45.4	47.6	48.1	42.9	43.1	41.4	40.5	35.8	39.2	32.7	37.8	31.8	31.2	31.1	-0.1	
South	40.4	43.8	44.4	43.3	43.2	36.6	35.1	33.6	35.1	32.0	34.2	33.8	34.2	34.2	33.4	31.0	29.0	25.5	26.4	+1.0	
West	38.2	37.8	38.8	44.5	45.5	40.2	43.5	39.9	39.8	36.9	36.1	38.8	31.3	31.7	31.8	30.5	28.9	31.0	35.1	+4.1	
<b>Population Density</b>																					
Large MSA	42.8	45.9	49.1	45.5	42.1	39.9	45.2	38.0	40.5	36.3	34.2	37.9	35.1	40.7	36.9	39.5	31.6	30.9	36.2	+5.4	
Other MSA	39.4	43.7	46.9	45.0	47.6	42.8	40.7	42.6	38.8	38.9	38.9	38.4	37.2	32.8	31.5	31.7	33.1	27.9	32.4	+4.5	
Non-MSA	47.6	46.0	45.3	41.9	45.6	45.4	43.2	43.3	40.5	37.5	41.4	37.1	33.0	38.2	35.0	36.6	28.3	29.0	26.0	-3.0	
<b>Parental Education <sup>a</sup></b>																					
1.0–2.0 (Low)	37.0	43.1	31.2	30.4	37.0	35.4	37.2	39.1	41.6	30.9	34.1	32.9	27.5	32.8	28.5	32.2	24.1	28.7	32.1	+3.4	
2.5–3.0	44.4	44.0	42.4	41.5	42.8	43.0	37.4	48.0	36.6	36.2	38.0	35.8	38.1	35.2	34.7	30.4	34.8	28.9	30.9	+2.0	
3.5–4.0	42.2	42.8	48.2	46.3	48.9	42.5	45.1	35.8	40.9	39.9	43.0	38.4	35.7	36.8	30.9	36.9	31.5	26.2	31.4	+5.1	
4.5–5.0	41.1	47.1	47.1	47.7	48.9	40.0	43.9	43.6	39.9	38.4	36.1	42.4	35.3	39.4	33.8	38.9	34.3	32.3	33.6	+1.3	
5.5–6.0 (High)	46.6	49.6	58.0	49.9	44.5	51.8	52.0	42.3	45.2	41.4	38.7	37.6	38.4	38.8	43.1	33.7	28.2	29.5	34.7	+5.2	
<b>Race/Ethnicity (2-year average) <sup>b</sup></b>																					
White	46.5	47.8	50.1	50.7	49.9	47.7	45.8	46.7	45.4	43.1	42.1	42.3	41.8	41.0	39.7	37.8	36.4	34.0	33.8	-0.3	
African American	29.9	25.6	28.4	25.5	22.8	22.3	21.7	20.6	16.9	14.0	15.7	18.0	14.8	13.6	14.6	19.3	18.9	12.0	12.2	+0.1	
Hispanic	40.5	41.7	41.3	39.8	39.0	43.6	45.3	42.6	40.8	37.2	36.7	39.2	35.4	32.7	31.2	31.6	32.1	32.7	35.5	+2.9	

Source. The Monitoring the Future study, the University of Michigan.

Notes. Level of significance of difference between the two most recent classes:  $s = .05$ ,  $ss = .01$ ,  $sss = .001$ . '—' indicates data not available. Any apparent inconsistency between the change estimate and the prevalence estimates for the two most recent years is due to rounding. See Table S3 for the number of subgroup cases. See appendix B for definition of variables in table. Data based on one of five forms in 1976–1988;  $N$  is one fifth of  $N$  indicated in Table S3. Data based on one of six forms beginning in 1989;  $N$  is one sixth of  $N$  indicated in Table S3.

**Caution: Limited sample sizes (see Notes above). Use caution in interpreting subgroup trends.**

<sup>a</sup>Parental education is an average score of mother's education and father's education. See appendix B for details.

<sup>b</sup>To derive percentages for each racial subgroup, data for the specified year and the previous year have been combined to increase subgroup sample sizes and thus provide more stable estimates. See appendix B for details on how race/ethnicity is defined.

**TABLE 96**  
**BEER**  
**Trends in 2-Week Prevalence of 5 or More Drinks in a Row by Subgroups in Grade 8**

Percentage reporting 5+ drinks in a row on one or more occasions

	1991	1992	1993	1994	1995	1996	1997	1998	1999	2000	2001	2002	2003	2004	2005	2006	2007	2008	2009	2010	2011	2012	2011– 2012 change
<i>Approximate weighted N =</i>	17,500	18,600	18,300	17,300	17,500	17,800	18,600	18,100	16,700	16,700	16,200	15,100	16,500	17,000	16,800	16,500	16,100	15,700	15,000	15,300	16,000	15,100	
<b>Total</b>	7.2	7.3	8.2	8.5	8.5	9.2	7.6	8.0	8.3	7.5	8.1	6.1	5.5	6.8	5.8	5.5	5.4	5.1	4.9	4.8	4.3	3.5	-0.7
<b>Gender</b>																							
Male	9.2	8.9	9.4	10.6	9.8	10.1	9.2	10.0	10.5	8.8	9.4	6.5	5.8	6.4	5.5	5.9	5.5	6.0	5.3	5.2	4.4	3.5	-0.9
Female	5.2	5.9	7.1	6.7	7.4	8.2	6.0	6.3	6.2	6.3	7.0	5.5	5.1	6.9	6.2	4.9	4.8	4.3	4.1	4.7	4.0	3.6	-0.4
<b>College Plans</b>																							
None or under 4 years	15.4	18.2	18.4	20.7	17.5	19.7	22.0	21.6	24.8	21.9	25.4	19.0	17.5	19.0	16.7	13.9	15.3	19.2	15.4	16.8	8.4	12.2	+3.8
Complete 4 years	5.9	5.8	6.9	7.1	7.5	7.6	6.0	6.6	6.2	6.1	6.3	5.0	4.2	5.5	4.9	4.7	4.4	4.1	4.1	3.9	4.0	2.9	-1.1
<b>Region</b>																							
Northeast	4.8	5.5	5.8	8.1	9.3	10.7	7.6	6.6	9.1	5.7	9.4	3.5	5.6	6.5	3.7	4.1	4.8	5.3	4.6	4.8	2.1	2.1	0.0
Midwest	6.9	7.0	7.6	8.8	8.0	9.2	8.4	10.0	9.3	8.9	7.8	5.6	7.0	8.3	4.7	5.9	3.6	4.6	4.4	4.3	4.9	1.5	-3.4 ss
South	8.9	9.0	9.4	8.1	8.8	8.4	6.9	8.0	8.9	7.1	7.9	6.7	5.1	6.4	7.4	6.3	6.6	6.2	5.8	5.8	4.3	4.1	-0.2
West	7.0	6.7	9.2	9.1	8.1	9.2	7.9	7.1	5.3	8.0	7.9	8.4	4.2	6.0	6.0	4.9	5.4	3.9	4.2	3.9	5.4	5.8	+0.4
<b>Population Density</b>																							
Large MSA	6.6	7.4	6.1	6.9	5.3	8.5	5.6	6.7	6.2	6.0	5.4	5.0	4.2	5.6	4.9	4.1	4.5	5.6	4.4	4.4	3.0	3.6	+0.6
Other MSA	7.0	7.6	8.2	9.1	8.8	9.3	7.4	6.6	8.6	6.4	8.4	6.0	5.3	6.4	6.0	5.4	5.2	4.7	4.4	5.0	4.6	3.7	-0.9
Non-MSA	8.4	6.8	10.7	8.4	9.8	9.8	9.6	12.3	10.2	11.5	10.5	7.7	7.3	8.9	6.6	7.8	6.9	5.2	6.8	5.2	5.5	2.9	-2.6 s
<b>Parental Education<sup>a</sup></b>																							
1.0–2.0 (Low)	12.6	12.5	11.0	11.6	12.5	12.8	9.8	12.6	17.9	14.8	11.5	11.2	9.4	11.9	14.0	8.9	11.6	11.3	9.5	9.2	7.6	7.7	+0.1
2.5–3.0	7.7	8.9	9.9	9.3	10.2	10.7	10.1	8.0	9.8	10.9	10.0	8.1	7.2	8.8	8.1	7.1	8.8	8.8	6.8	7.6	5.5	5.1	-0.4
3.5–4.0	7.8	7.0	7.9	9.0	9.8	10.1	8.3	9.0	10.4	6.6	9.1	6.8	6.0	7.9	5.3	5.4	4.8	5.7	5.1	4.8	5.7	2.7	-3.1 ss
4.5–5.0	5.0	4.5	7.3	6.8	6.1	7.5	5.3	5.9	3.9	5.0	5.1	3.7	3.5	5.3	4.3	4.3	3.4	2.5	4.3	3.4	3.0	2.4	-0.6
5.5–6.0 (High)	6.2	6.0	6.2	8.4	5.9	6.7	5.7	8.7	6.1	4.3	5.3	4.8	4.1	4.7	2.4	4.7	2.1	2.3	2.0	2.5	2.7	1.4	-1.3
<b>Race/Ethnicity (2-year average)<sup>b</sup></b>																							
White	—	7.0	7.6	8.0	8.7	9.2	8.6	7.9	8.3	8.3	7.7	6.7	5.7	6.1	5.9	5.2	4.9	4.8	5.0	4.8	4.3	3.3	-1.0
African American	—	5.2	5.1	7.2	6.4	4.9	4.4	3.6	4.7	4.9	4.0	3.2	3.0	3.6	3.1	2.7	2.6	2.4	2.0	1.5	2.9	3.0	+0.1
Hispanic	—	12.7	13.2	12.1	11.6	12.7	12.3	10.5	10.2	9.8	12.3	13.2	10.3	9.1	10.0	9.0	9.0	9.0	7.3	7.1	7.0	7.3	+0.3

Source. The Monitoring the Future study, the University of Michigan.

Notes. Level of significance of difference between the two most recent classes: s = .05, ss = .01, sss = .001. '—' indicates data not available. Any apparent inconsistency between the change estimate and the prevalence estimates for the two most recent years is due to rounding. See Table S1 for the number of subgroup cases. See appendix B for definition of variables in table. Data based on one of two forms in 1991–1996; N is one half of N indicated in Table S1. Data based on one of four forms beginning in 1997; N is one third of N indicated in Table S1.

**Caution: Limited sample sizes (see Notes above). Use caution in interpreting subgroup trends.**

<sup>a</sup>Parental education is an average score of mother's education and father's education. See appendix B for details.

<sup>b</sup>To derive percentages for each racial subgroup, data for the specified year and the previous year have been combined to increase subgroup sample sizes and thus provide more stable estimates. See appendix B for details on how race/ethnicity is defined.

**TABLE 97**  
**BEER**  
**Trends in 2-Week Prevalence of 5 or More Drinks in a Row by Subgroups in Grade 10**

Percentage reporting 5+ drinks in a row on one or more occasions

	1991	1992	1993	1994	1995	1996	1997	1998	1999	2000	2001	2002	2003	2004	2005	2006	2007	2008	2009	2010	2011	2012	2011– 2012 change
<i>Approximate weighted N =</i>	14,800	14,800	15,300	15,800	17,000	15,600	15,500	15,000	13,600	14,300	14,000	14,300	15,800	16,400	16,200	16,200	16,100	15,100	15,900	15,200	14,900	15,000	
<b>Total</b>	16.4	15.1	16.1	17.0	17.1	17.9	17.6	16.0	18.1	17.5	16.3	14.1	13.8	13.6	13.1	14.5	13.7	10.8	11.3	10.9	10.3	10.4	+0.1
<b>Gender</b>																							
Male	21.7	18.9	20.4	23.0	21.1	22.5	21.2	20.7	24.0	22.5	22.2	16.7	18.3	17.1	15.2	16.3	16.5	12.8	13.6	14.0	12.7	12.9	+0.2
Female	11.7	11.7	11.8	11.1	13.1	13.7	14.4	11.8	12.5	12.7	11.2	11.7	9.9	10.4	10.8	12.3	10.7	9.2	9.1	8.0	7.7	8.1	+0.4
<b>College Plans</b>																							
None or under 4 years	25.4	22.8	25.4	26.6	28.2	30.7	31.6	26.1	29.9	26.8	31.2	26.2	22.7	20.5	23.0	26.1	26.4	21.2	24.3	23.9	20.0	18.3	-1.7
Complete 4 years	14.5	13.5	14.2	15.0	15.3	15.8	15.4	14.2	16.2	15.9	14.1	12.2	12.6	12.7	11.8	12.8	12.3	9.6	10.0	9.4	9.3	9.7	+0.4
<b>Region</b>																							
Northeast	19.0	14.6	17.1	18.4	17.4	19.9	17.5	18.8	21.5	16.4	15.2	12.6	16.4	16.9	15.2	17.7	14.7	12.0	12.1	10.3	12.2	12.7	+0.5
Midwest	16.5	16.7	17.3	18.2	18.3	18.8	18.4	16.3	18.3	20.9	16.4	14.9	13.5	10.9	14.6	14.8	14.2	11.2	11.0	10.9	8.0	9.9	+1.9
South	15.4	13.9	14.9	16.9	16.9	17.7	16.6	15.4	17.5	15.7	15.9	13.2	12.4	12.8	10.8	12.7	12.5	11.3	11.6	10.7	11.2	11.1	-0.1
West	15.9	15.5	15.2	13.5	15.5	15.1	18.3	14.0	15.5	16.9	18.3	16.0	14.0	15.0	12.4	13.7	13.9	9.0	10.4	11.8	10.1	8.0	-2.0
<b>Population Density</b>																							
Large MSA	16.0	14.8	15.2	14.5	12.7	16.4	15.9	12.8	18.0	16.9	13.0	12.0	13.0	11.5	10.6	13.3	12.7	10.2	10.4	10.6	9.5	11.4	+1.9
Other MSA	15.8	13.9	13.9	17.0	17.2	17.6	17.6	15.9	17.3	16.3	15.7	13.5	13.1	14.4	13.8	15.3	12.5	10.9	11.5	10.5	10.6	9.4	-1.2
Non-MSA	17.9	17.7	20.9	18.7	19.6	20.1	19.1	19.6	20.1	20.1	21.2	18.1	17.0	14.7	14.6	14.1	17.8	11.7	12.2	12.3	10.6	11.1	+0.6
<b>Parental Education<sup>a</sup></b>																							
1.0–2.0 (Low)	21.3	15.6	18.9	19.2	20.3	20.5	18.1	12.8	14.2	16.7	17.9	13.8	19.0	14.1	15.1	16.4	19.2	15.1	17.0	19.0	16.0	17.5	+1.5
2.5–3.0	18.5	16.6	15.3	18.5	19.7	18.8	18.0	19.0	20.5	16.5	15.9	15.8	14.8	17.1	16.3	17.8	18.1	13.2	13.7	11.7	12.1	11.2	-0.9
3.5–4.0	15.0	15.6	16.5	16.7	17.4	18.5	18.9	15.8	17.6	17.9	17.8	14.4	13.7	13.9	13.6	14.5	13.9	10.9	12.6	11.4	10.5	9.3	-1.2
4.5–5.0	15.1	14.0	16.3	16.8	16.0	15.9	16.5	14.9	17.3	19.0	14.3	12.5	13.1	12.0	11.6	12.3	11.0	9.5	8.4	8.9	9.2	10.2	+1.1
5.5–6.0 (High)	15.4	13.1	15.3	14.5	13.8	18.3	16.1	16.2	19.3	16.8	17.5	13.1	11.8	13.7	11.3	14.3	10.6	7.6	9.6	7.9	7.6	10.2	+2.6
<b>Race/Ethnicity (2-year average)<sup>b</sup></b>																							
White	—	16.7	16.4	17.4	18.1	19.0	19.3	18.6	19.7	19.9	18.1	16.5	16.1	15.5	15.1	15.8	15.7	13.7	12.2	11.4	10.7	11.0	+0.3
African American	—	9.8	10.1	9.3	8.7	6.5	6.6	5.5	4.0	6.2	6.8	6.1	4.7	4.1	4.2	3.8	3.7	3.7	4.0	4.4	4.2	3.1	-1.1
Hispanic	—	17.2	16.1	16.8	18.6	19.7	19.5	16.9	14.8	17.5	20.3	17.5	16.2	17.5	16.5	16.0	16.6	15.7	14.7	17.2	17.1	14.3	-2.8

Source. The Monitoring the Future study, the University of Michigan.

Notes. Level of significance of difference between the two most recent classes:  $s = .05$ ,  $ss = .01$ ,  $sss = .001$ . '—' indicates data not available. Any apparent inconsistency between the change estimate and the prevalence estimates for the two most recent years is due to rounding. See Table S2 for the number of subgroup cases. See appendix B for definition of variables in table. Data based on one of two forms in 1991–1996;  $N$  is one half of  $N$  indicated in Table S2. Data based on one of four forms beginning in 1997;  $N$  is one third of  $N$  indicated in Table S2.

**Caution: Limited sample sizes (see Notes above). Use caution in interpreting subgroup trends.**

<sup>a</sup>Parental education is an average score of mother's education and father's education. See appendix B for details.

<sup>b</sup>To derive percentages for each racial subgroup, data for the specified year and the previous year have been combined to increase subgroup sample sizes and thus provide more stable estimates. See appendix B for details on how race/ethnicity is defined.



**TABLE 98**

**BEER**

**Trends in 2-Week Prevalence of 5 or More Drinks in a Row by Subgroups in Grade 12**

Percentage reporting 5+ drinks in a row on one or more occasions

	1975	1976	1977	1978	1979	1980	1981	1982	1983	1984	1985	1986	1987	1988	1989	1990	1991	1992	1993	(Years cont.)	
<i>Approximate weighted N =</i>	—	15,400	17,100	17,800	15,500	15,900	17,500	17,700	16,300	15,900	16,000	15,200	16,300	16,300	16,700	15,200	15,000	15,800	16,300		
<b>Total</b>	—	33.0	35.1	35.4	36.4	36.6	38.0	37.6	38.1	36.2	32.0	33.1	33.8	31.0	31.3	27.0	28.5	25.4	25.5		
<b>Gender</b>																					
Male	—	45.6	49.0	49.8	50.6	51.1	49.4	48.5	49.8	47.7	42.6	45.4	45.4	41.5	39.5	37.1	37.0	34.0	34.2		
Female	—	21.4	23.5	22.6	24.2	23.9	26.5	27.3	27.4	25.0	22.4	22.4	23.1	22.2	23.8	16.5	20.1	17.6	18.1		
<b>College Plans</b>																					
None or under 4 years	—	37.7	39.2	41.6	39.5	43.5	42.8	42.1	43.1	41.2	35.5	36.1	37.8	36.9	37.7	29.0	35.1	32.8	30.2		
Complete 4 years	—	27.8	31.0	29.4	33.3	30.9	34.2	34.2	34.3	33.6	29.8	30.8	31.7	28.4	28.5	26.0	26.0	23.3	23.8		
<b>Region</b>																					
Northeast	—	39.0	35.3	36.5	41.9	41.4	42.1	40.0	37.9	39.8	35.5	32.6	32.1	32.7	32.1	27.4	27.8	25.7	28.5		
Midwest	—	35.8	37.6	39.9	39.0	42.3	43.6	45.3	45.1	43.7	34.2	40.8	41.3	38.5	38.2	31.4	34.7	32.5	27.6		
South	—	26.6	33.9	31.8	34.0	30.5	33.9	31.7	35.1	31.5	26.6	29.4	30.7	25.7	27.5	23.8	24.2	22.9	25.2		
West	—	31.0	31.6	32.0	28.3	31.1	28.5	28.1	31.3	29.4	33.8	27.5	29.8	28.5	27.4	25.1	27.3	18.4	20.8		
<b>Population Density</b>																					
Large MSA	—	32.8	34.4	34.4	35.0	40.9	38.9	36.2	37.4	34.5	31.2	33.9	32.3	29.6	27.3	32.0	24.7	26.0	23.8		
Other MSA	—	33.9	35.4	35.7	36.3	33.9	37.7	36.6	36.6	33.2	30.2	31.5	34.5	30.9	32.3	26.9	28.8	24.2	24.8		
Non-MSA	—	32.1	35.2	35.7	37.6	37.0	37.6	39.8	40.6	41.4	35.1	35.0	33.9	32.6	32.9	22.6	31.0	27.2	28.1		
<b>Parental Education <sup>a</sup></b>																					
1.0–2.0 (Low)	—	30.7	31.9	33.6	32.8	31.1	32.3	35.0	38.4	26.8	27.4	28.5	32.9	31.3	26.9	28.1	34.9	23.4	27.3		
2.5–3.0	—	37.5	36.4	37.8	38.0	38.8	42.9	37.5	37.4	39.2	33.6	34.2	34.3	31.0	32.2	26.7	29.2	26.6	26.1		
3.5–4.0	—	32.9	34.8	34.4	36.5	37.6	39.2	41.6	39.1	37.1	32.1	32.9	34.9	29.4	32.8	24.9	29.4	25.2	26.6		
4.5–5.0	—	33.9	34.1	36.2	38.2	36.0	31.7	35.3	39.1	39.9	35.9	34.4	34.7	32.8	31.2	27.7	26.2	23.9	24.1		
5.5–6.0 (High)	—	27.2	38.0	28.7	35.5	37.6	38.5	38.9	36.5	30.2	27.4	33.8	29.7	31.4	26.5	32.3	25.7	26.9	26.1		
<b>Race/Ethnicity (2-year average) <sup>b</sup></b>																					
White	—	—	35.5	36.8	37.6	38.5	40.1	40.9	40.8	40.0	37.1	35.3	35.8	35.2	34.4	32.5	30.6	29.6	27.6		
African American	—	—	18.8	19.5	19.4	17.7	16.4	16.9	18.1	18.9	15.5	13.2	13.6	16.1	18.5	13.5	10.2	13.1	15.5		
Hispanic	—	—	34.4	33.5	31.5	32.7	30.8	27.6	27.9	27.4	24.6	29.4	32.8	27.5	22.0	20.6	23.8	27.2	24.8		

(Table continued on next page.)

**TABLE 98 (cont.)**

**BEER**

**Trends in 2-Week Prevalence of 5 or More Drinks in a Row by Subgroups in Grade 12**

	Percentage reporting 5+ drinks in a row on one or more occasions																		2011– 2012 change		
	1994	1995	1996	1997	1998	1999	2000	2001	2002	2003	2004	2005	2006	2007	2008	2009	2010	2011	2012		
<i>Approximate weighted N =</i>	15,400	15,400	14,300	15,400	15,200	13,600	12,800	12,800	12,900	14,600	14,600	14,700	14,200	14,500	14,000	13,700	14,400	14,100	13,700		
<b>Total</b>	24.6	27.6	29.2	26.7	28.5	25.6	27.5	26.7	26.1	21.4	23.7	22.4	21.4	22.0	20.9	20.8	19.5	16.8	18.8	+2.0	
<b>Gender</b>																					
Male	35.7	36.5	38.7	32.9	39.3	34.7	38.2	35.9	33.7	31.1	32.1	30.9	26.9	27.7	27.7	28.0	26.3	24.2	25.1	+0.9	
Female	15.5	19.5	19.2	21.2	19.5	17.0	17.6	18.0	18.2	12.9	15.6	15.3	16.2	16.1	15.1	14.3	12.4	10.2	12.3	+2.1	
<b>College Plans</b>																					
None or under 4 years	29.6	32.7	29.4	29.0	39.7	29.5	31.0	40.5	37.0	24.9	32.0	28.9	31.5	24.2	30.9	26.7	25.9	21.1	21.3	+0.1	
Complete 4 years	23.4	25.4	28.8	26.2	25.1	24.7	26.0	23.3	22.9	20.3	21.5	21.1	19.0	21.2	18.7	19.5	18.3	16.0	18.0	+2.0	
<b>Region</b>																					
Northeast	23.4	30.5	35.4	32.0	34.2	33.0	32.7	26.5	28.6	27.1	26.1	25.8	25.9	29.5	23.7	26.0	25.2	17.7	24.9	+7.2	
Midwest	28.3	30.2	29.9	25.7	31.4	28.9	32.4	33.9	28.9	24.8	26.2	26.2	22.1	24.3	21.0	23.6	23.3	21.5	18.6	-2.9	
South	24.8	27.2	27.5	24.1	25.5	21.3	20.0	19.7	22.4	16.8	21.8	20.2	20.6	18.8	21.1	16.7	16.6	14.2	16.1	+1.9	
West	19.7	21.8	24.6	27.6	25.6	22.8	29.4	27.9	26.3	19.2	20.9	18.0	18.1	18.6	18.7	18.8	16.0	15.1	18.5	+3.4	
<b>Population Density</b>																					
Large MSA	23.6	26.9	32.4	26.2	24.4	21.3	29.8	23.4	25.7	18.9	20.9	21.4	21.2	25.1	22.7	21.0	17.8	17.7	22.4	+4.7	
Other MSA	22.6	26.7	29.3	27.9	30.3	26.8	26.1	26.7	25.2	22.9	22.9	23.7	21.2	19.0	18.8	19.4	21.4	15.6	18.3	+2.7	
Non-MSA	28.7	30.0	26.6	25.0	29.5	28.1	27.4	30.2	28.1	21.7	28.2	21.0	22.1	23.3	23.4	23.6	17.3	18.3	14.6	-3.7	
<b>Parental Education <sup>a</sup></b>																					
1.0–2.0 (Low)	23.7	28.9	23.8	18.7	23.5	22.1	16.8	28.2	32.0	20.1	18.5	17.0	19.3	21.5	14.0	21.8	12.3	15.8	22.5	+6.7	
2.5–3.0	25.3	27.6	25.0	26.0	26.5	27.7	24.3	31.9	24.5	22.9	27.0	21.3	23.2	23.1	20.4	17.6	22.3	16.9	19.7	+2.8	
3.5–4.0	24.2	25.6	29.3	28.3	31.9	26.5	29.1	21.4	27.4	20.5	26.3	23.0	23.9	21.1	19.8	21.2	19.9	16.1	18.9	+2.8	
4.5–5.0	24.1	27.6	28.1	29.1	29.3	24.2	28.7	28.7	24.4	23.3	20.9	25.5	19.6	24.2	21.1	23.6	20.9	18.7	18.1	-0.6	
5.5–6.0 (High)	26.0	32.2	41.0	28.3	27.6	24.3	35.1	28.0	27.3	19.0	20.2	21.8	19.3	21.0	27.6	19.6	15.8	15.6	15.9	+0.3	
<b>Race/Ethnicity (2-year average) <sup>b</sup></b>																					
White	27.3	29.0	31.3	31.4	31.3	30.0	28.8	31.0	30.2	26.4	25.3	26.1	25.8	25.8	25.3	23.6	23.0	21.4	19.7	-1.8	
African American	15.4	12.6	14.6	13.3	11.7	10.6	9.9	9.1	7.6	6.1	9.3	11.2	7.1	5.0	5.7	8.2	6.1	4.8	5.3	+0.5	
Hispanic	24.9	23.8	26.1	26.0	24.4	27.5	29.0	27.1	24.7	21.6	20.0	19.7	19.8	19.8	17.5	19.4	20.6	18.6	22.9	+4.3	

Source. The Monitoring the Future study, the University of Michigan.

Notes. Level of significance of difference between the two most recent classes:  $s = .05$ ,  $ss = .01$ ,  $sss = .001$ . '—' indicates data not available. Any apparent inconsistency between the change estimate and the prevalence estimates for the two most recent years is due to rounding. See Table S3 for the number of subgroup cases. See appendix B for definition of variables in table. Data based on one of five forms in 1976–1988;  $N$  is one fifth of  $N$  indicated in Table S3. Data based on one of six forms beginning in 1989;  $N$  is one sixth of  $N$  indicated in Table S3.

**Caution:** Limited sample sizes (see Notes above). Use caution in interpreting subgroup trends.

<sup>a</sup>Parental education is an average score of mother's education and father's education. See appendix B for details.

<sup>b</sup>To derive percentages for each racial subgroup, data for the specified year and the previous year have been combined to increase subgroup sample sizes and thus provide more stable estimates. See appendix B for details on how race/ethnicity is defined.

**TABLE 99**  
**LIQUOR**  
**Trends in 30-Day Prevalence of Use by Subgroups in Grade 12**

	Percentage who used in last 30 days																		→ (Years cont.)	
	1975	1976	1977	1978	1979	1980	1981	1982	1983	1984	1985	1986	1987	1988	1989	1990	1991	1992	1993	
<i>Approximate weighted N =</i>	—	15,400	17,100	17,800	15,500	15,900	17,500	17,700	16,300	15,900	16,000	15,200	16,300	16,300	16,700	15,200	15,000	15,800	16,300	
<b>Total</b>	—	44.1	45.0	48.2	47.3	47.9	44.6	45.2	46.4	42.3	40.0	41.0	39.0	35.6	35.7	30.8	31.3	28.6	31.4	
<b>Gender</b>																				
Male	—	44.4	44.7	48.9	48.5	48.8	45.3	45.2	48.8	43.3	40.3	43.7	42.8	38.5	39.6	36.9	34.9	32.0	36.4	
Female	—	43.8	45.3	47.6	46.6	47.4	44.3	45.1	43.7	40.8	39.5	38.6	35.4	33.6	32.1	24.6	28.0	25.9	27.3	
<b>College Plans</b>																				
None or under 4 years	—	44.6	47.8	49.3	46.1	51.4	46.9	47.5	47.4	44.6	41.0	38.9	39.4	36.8	38.1	30.6	37.0	31.9	37.3	
Complete 4 years	—	43.8	42.5	47.7	48.5	45.1	43.0	43.6	45.3	40.6	39.6	41.8	39.0	35.0	35.0	30.4	29.0	27.4	29.9	
<b>Region</b>																				
Northeast	—	52.5	47.4	47.8	56.7	53.2	49.5	50.8	50.8	46.4	42.1	37.2	43.3	36.1	40.3	34.5	36.6	25.8	32.4	
Midwest	—	47.0	49.7	53.7	45.4	46.5	47.2	49.1	50.5	45.6	40.1	49.8	42.2	42.2	40.5	31.0	33.5	33.5	32.1	
South	—	37.6	39.8	46.0	43.6	48.5	38.8	38.7	43.3	38.5	37.1	35.9	34.6	30.4	33.0	29.6	28.1	27.1	34.7	
West	—	38.3	41.3	42.0	45.0	42.9	43.2	40.0	38.4	39.6	42.1	39.6	37.4	35.0	30.0	28.5	29.0	26.3	24.0	
<b>Population Density</b>																				
Large MSA	—	47.3	45.4	49.3	52.0	51.7	44.4	48.5	48.1	40.8	37.7	41.2	39.9	36.0	36.4	33.8	30.4	29.8	32.2	
Other MSA	—	44.7	46.0	48.3	47.1	48.4	45.9	45.6	45.5	40.9	39.3	39.9	40.5	36.3	33.5	31.1	33.1	27.4	30.4	
Non-MSA	—	41.4	43.3	47.2	44.1	44.8	43.2	42.1	46.1	45.1	42.6	42.4	35.5	34.0	40.3	27.7	29.1	30.0	32.7	
<b>Parental Education <sup>a</sup></b>																				
1.0–2.0 (Low)	—	40.8	38.2	37.3	38.2	44.2	43.1	40.3	41.6	33.1	36.2	36.1	32.2	33.5	32.1	25.7	29.7	25.4	29.1	
2.5–3.0	—	46.7	45.9	49.8	46.6	47.8	43.5	44.8	44.7	46.3	37.9	38.1	36.0	34.6	32.1	29.5	32.6	29.9	29.4	
3.5–4.0	—	44.7	47.3	51.9	51.7	47.5	46.6	48.0	46.5	42.0	39.2	42.3	38.2	33.1	38.3	31.6	33.6	29.0	34.1	
4.5–5.0	—	47.9	45.6	49.1	51.7	48.7	40.7	43.6	50.0	44.9	48.0	43.9	43.4	38.7	36.9	34.2	27.4	25.9	32.2	
5.5–6.0 (High)	—	46.6	53.4	54.2	49.3	53.4	53.8	54.2	55.2	40.4	40.9	47.4	45.7	39.4	37.7	33.8	33.5	33.1	29.9	
<b>Race/Ethnicity (2-year average) <sup>b</sup></b>																				
White	—	—	47.5	49.5	50.3	50.1	48.9	48.2	49.0	47.3	44.1	43.5	43.4	41.1	39.8	37.7	35.0	32.9	32.5	
African American	—	—	21.2	19.9	23.3	27.5	25.1	21.5	25.3	23.7	18.5	17.4	15.0	16.0	16.8	14.4	14.1	15.1	17.5	
Hispanic	—	—	47.7	48.8	43.3	47.2	45.6	41.2	35.6	35.4	42.1	40.4	36.9	31.6	24.6	21.0	23.2	29.2	28.9	

(Table continued on next page.)

**TABLE 99 (cont.)**  
**LIQUOR**  
**Trends in 30-Day Prevalence of Use by Subgroups in Grade 12**

	Percentage who used in last 30 days																			2011– 2012 change	
	1994	1995	1996	1997	1998	1999	2000	2001	2002	2003	2004	2005	2006	2007	2008	2009	2010	2011	2012		
Approximate weighted N =	15,400	15,400	14,300	15,400	15,200	13,600	12,800	12,800	12,900	14,600	14,600	14,700	14,200	14,500	14,000	13,700	14,400	14,100	13,700		
<b>Total</b>	28.0	34.3	34.7	34.6	37.3	34.3	36.0	35.1	36.0	34.3	35.6	36.4	34.2	34.1	32.4	33.2	29.8	29.8	31.2	+1.4	
<b>Gender</b>																					
Male	32.8	38.2	36.4	36.3	41.2	38.0	41.7	35.6	37.9	36.1	39.3	38.4	33.7	36.2	33.8	35.2	31.9	31.1	32.3	+1.3	
Female	23.2	30.9	32.6	33.4	33.3	30.0	30.7	33.7	33.8	32.9	32.2	34.9	33.9	31.4	30.7	30.9	27.3	28.6	30.4	+1.8	
<b>College Plans</b>																					
None or under 4 years	28.3	36.8	35.8	34.2	38.3	35.0	38.1	40.4	42.5	36.9	40.3	42.6	39.7	37.5	38.0	40.6	34.9	29.5	30.0	+0.6	
Complete 4 years	28.1	33.4	34.1	34.9	36.6	33.9	35.0	33.6	34.2	33.6	34.3	35.5	33.0	33.5	31.4	31.7	28.8	29.7	31.3	+1.6	
<b>Region</b>																					
Northeast	25.9	37.7	40.9	36.6	46.3	39.8	40.9	40.8	41.4	35.8	41.1	41.9	40.0	41.2	37.1	37.7	38.5	38.0	41.8	+3.8	
Midwest	29.0	35.4	36.2	35.2	36.6	33.7	40.5	37.4	39.6	37.4	35.4	39.3	35.2	38.1	33.4	34.7	31.1	30.4	27.9	-2.5	
South	28.1	34.9	33.6	32.9	33.9	32.1	28.3	31.7	32.9	30.7	33.3	33.7	32.5	30.6	32.2	32.1	26.4	26.8	28.2	+1.4	
West	28.2	28.7	27.8	35.1	37.2	34.5	38.5	33.3	31.8	35.4	33.8	32.3	30.9	29.8	28.7	29.3	27.6	28.2	31.7	+3.6	
<b>Population Density</b>																					
Large MSA	30.3	33.3	30.6	36.0	37.2	34.5	41.1	36.0	37.5	32.4	30.1	36.2	34.4	37.4	37.1	38.7	30.1	34.3	36.5	+2.2	
Other MSA	26.5	34.9	38.0	34.6	38.9	34.9	33.8	35.4	37.0	35.6	37.7	37.8	36.3	31.7	29.2	30.9	31.9	29.2	32.4	+3.2	
Non-MSA	28.1	34.3	32.4	33.4	33.9	33.3	34.0	33.9	32.3	34.3	37.4	34.2	30.2	34.1	34.1	31.7	24.2	24.7	20.7	-4.0	
<b>Parental Education <sup>a</sup></b>																					
1.0–2.0 (Low)	23.6	26.8	24.7	27.7	33.5	35.3	30.8	28.2	29.4	27.6	29.5	30.9	30.2	27.1	33.3	32.5	22.5	28.7	28.8	+0.1	
2.5–3.0	28.2	34.8	37.5	31.8	33.5	33.7	28.7	36.3	33.5	35.2	34.0	33.0	36.7	33.7	30.8	28.1	33.3	28.9	31.7	+2.8	
3.5–4.0	25.8	32.4	34.7	36.4	40.6	32.7	40.0	35.4	37.3	35.7	38.2	33.8	34.7	33.2	33.1	33.9	29.3	29.8	32.4	+2.5	
4.5–5.0	29.3	35.7	30.1	35.8	38.2	33.4	35.2	38.3	38.2	36.5	36.4	43.3	33.8	37.3	30.3	36.8	30.5	29.5	31.9	+2.4	
5.5–6.0 (High)	32.0	41.1	42.1	40.4	38.3	40.8	47.8	34.5	38.8	33.0	36.6	38.4	35.9	39.4	37.5	35.9	28.7	35.3	30.3	-5.0	
<b>Race/Ethnicity (2-year average) <sup>b</sup></b>																					
White	32.6	34.1	37.2	38.5	39.5	37.6	37.2	38.8	38.9	37.8	37.8	39.8	39.5	37.5	35.2	33.8	33.0	31.9	32.5	+0.6	
African American	17.1	17.9	24.9	20.4	17.6	21.5	22.2	22.1	22.0	23.0	23.7	25.3	23.0	21.6	23.7	29.4	27.4	22.8	26.7	+3.9	
Hispanic	26.3	27.4	29.4	28.1	31.7	36.6	36.3	36.0	36.3	33.3	29.6	30.2	28.4	27.5	29.3	30.5	30.5	30.9	30.9	0.0	

Source. The Monitoring the Future study, the University of Michigan.

Notes. Level of significance of difference between the two most recent classes: s = .05, ss = .01, sss = .001. '—' indicates data not available. Any apparent inconsistency between the change estimate and the prevalence estimates for the two most recent years is due to rounding. See Table S3 for the number of subgroup cases. See appendix B for definition of variables in table.

Data based on one of five forms in 1976–1988; N is one fifth of N indicated in Table S3. Data based on one of six forms beginning in 1989; N is one sixth of N indicated in Table S3.

**Caution: Limited sample sizes (see Notes above). Use caution in interpreting subgroup trends.**

<sup>a</sup>Parental education is an average score of mother's education and father's education. See appendix B for details.

<sup>b</sup>To derive percentages for each racial subgroup, data for the specified year and the previous year have been combined to increase subgroup sample sizes and thus provide more stable estimates. See appendix B for details on how race/ethnicity is defined.

**TABLE 100**  
**LIQUOR**  
**Trends in 2-Week Prevalence of 5 or More Drinks in a Row by Subgroups in Grade 12**

	Percentage reporting 5+ drinks in a row on one or more occasions																		→ (Years cont.)
	1975	1976	1977	1978	1979	1980	1981	1982	1983	1984	1985	1986	1987	1988	1989	1990	1991	1992	1993
<i>Approximate weighted N =</i>	—	15,400	17,100	17,800	15,500	15,900	17,500	17,700	16,300	15,900	16,000	15,200	16,300	16,300	16,700	15,200	15,000	15,800	16,300
<b>Total</b>	—	19.8	19.9	22.0	22.8	23.0	21.3	23.8	22.0	21.3	19.6	21.4	20.5	18.2	20.0	16.8	17.4	16.0	18.2
<b>Gender</b>																			
Male	—	23.3	21.1	24.4	26.3	26.1	23.0	25.8	26.4	24.6	20.9	24.7	25.0	20.3	24.5	20.7	20.5	20.0	24.6
Female	—	16.1	18.5	19.6	19.8	20.2	19.7	21.9	17.8	18.2	18.2	18.6	16.2	16.6	15.7	12.8	14.4	12.6	13.2
<b>College Plans</b>																			
None or under 4 years	—	23.8	23.4	26.7	24.2	26.5	26.4	26.9	25.7	24.7	22.0	24.0	24.5	20.7	23.7	17.3	21.7	21.4	24.6
Complete 4 years	—	15.8	16.8	17.9	21.5	19.7	18.0	21.8	19.2	19.2	18.4	19.9	18.6	17.2	18.6	16.4	15.8	14.1	16.5
<b>Region</b>																			
Northeast	—	24.9	20.2	21.8	28.8	27.2	25.0	26.1	24.7	24.9	23.8	20.1	22.3	17.4	23.7	18.0	21.3	14.8	15.1
Midwest	—	22.1	23.3	24.0	23.0	23.7	22.9	27.5	24.0	24.1	19.3	25.9	21.9	23.1	21.4	17.7	19.0	19.0	18.9
South	—	16.0	16.4	22.5	20.6	22.1	18.0	19.6	20.7	20.2	17.0	19.1	18.7	15.2	18.6	15.4	15.3	15.5	21.7
West	—	14.8	19.2	16.2	18.5	18.2	19.2	20.1	17.0	15.3	19.8	19.6	19.6	17.2	17.5	16.5	15.2	13.7	13.6
<b>Population Density</b>																			
Large MSA	—	20.3	18.3	20.5	22.6	22.8	22.6	26.1	24.3	21.1	18.7	21.7	20.3	16.8	18.4	17.9	16.4	15.6	16.8
Other MSA	—	19.9	21.8	21.4	23.4	23.9	20.7	22.2	21.8	20.1	19.6	19.7	20.8	19.8	19.1	16.4	17.5	15.2	17.3
Non-MSA	—	19.4	18.8	23.8	22.3	22.1	21.2	24.1	20.5	23.0	20.2	23.9	20.2	16.6	23.7	16.8	18.1	17.9	20.7
<b>Parental Education <sup>a</sup></b>																			
1.0–2.0 (Low)	—	22.0	18.1	20.9	19.1	22.0	24.3	21.0	21.5	21.0	19.6	19.0	20.6	19.9	17.6	18.0	19.9	15.9	20.7
2.5–3.0	—	22.8	20.4	23.7	23.6	23.9	21.3	24.7	23.6	25.5	20.4	24.2	21.2	21.6	18.1	16.4	18.1	17.9	18.3
3.5–4.0	—	17.4	21.5	22.0	22.9	20.5	24.9	25.2	19.9	19.7	18.1	20.1	18.1	15.7	23.2	15.0	18.6	15.9	19.7
4.5–5.0	—	18.0	16.7	18.6	24.7	24.8	14.7	21.3	22.6	20.0	20.2	20.4	21.8	16.7	20.9	18.5	16.4	13.5	17.4
5.5–6.0 (High)	—	14.0	24.9	22.5	23.2	23.6	19.5	28.1	20.4	17.5	20.6	22.0	22.2	16.4	16.3	19.4	13.3	16.5	16.0
<b>Race/Ethnicity (2-year average) <sup>b</sup></b>																			
White	—	—	20.5	22.1	23.6	24.1	23.3	24.2	24.5	23.0	22.0	22.0	22.6	21.3	21.0	20.7	19.0	18.0	18.7
African American	—	—	10.5	7.7	8.4	11.1	10.6	8.6	10.9	11.2	8.0	7.5	6.2	7.2	10.4	9.6	6.8	7.1	8.9
Hispanic	—	—	25.5	26.8	25.9	22.9	25.3	26.7	24.5	21.4	20.9	20.8	21.9	19.0	14.6	11.9	13.4	19.4	18.1

(Table continued on next page.)

TABLE 100 (cont.)

LIQUOR

Trends in 2-Week Prevalence of 5 or More Drinks in a Row by Subgroups in Grade 12

	Percentage reporting 5+ drinks in a row on one or more occasions																			2011–2012 change	
	1994	1995	1996	1997	1998	1999	2000	2001	2002	2003	2004	2005	2006	2007	2008	2009	2010	2011	2012		
Approximate weighted N =	15,400	15,400	14,300	15,400	15,200	13,600	12,800	12,800	12,900	14,600	14,600	14,700	14,200	14,500	14,000	13,700	14,400	14,100	13,700		
<b>Total</b>	17.1	20.2	21.6	21.1	23.6	22.3	23.8	22.7	25.6	21.1	23.8	25.0	23.3	22.9	22.1	21.5	20.3	18.3	22.1	+3.7 s	
<b>Gender</b>																					
Male	22.4	24.7	24.6	23.9	27.3	27.6	30.8	26.4	27.2	24.1	29.2	28.5	24.7	24.4	24.0	23.3	23.6	20.4	24.3	+3.9	
Female	12.6	16.2	17.7	18.7	20.0	16.1	17.4	18.8	23.6	18.9	18.2	22.0	22.0	21.5	20.3	19.3	15.9	16.0	19.8	+3.7	
<b>College Plans</b>																					
None or under 4 years	19.1	22.5	21.1	23.4	31.2	23.2	26.4	29.2	31.9	23.0	29.2	32.6	27.1	26.5	29.3	28.5	28.9	21.5	23.0	+1.5	
Complete 4 years	16.6	19.2	21.4	20.6	21.7	21.9	22.9	20.7	23.7	20.5	22.1	23.7	22.6	22.1	20.5	19.9	18.6	17.7	21.4	+3.7 s	
<b>Region</b>																					
Northeast	14.2	19.2	25.4	24.6	29.8	25.5	24.7	27.9	27.8	23.5	28.2	28.7	29.0	31.2	23.2	27.6	23.9	24.3	29.3	+5.0	
Midwest	17.7	21.5	22.0	20.6	23.6	19.9	29.7	21.5	28.1	24.8	23.4	28.3	26.2	26.7	23.4	23.7	21.4	19.7	21.8	+2.1	
South	17.6	21.8	21.9	20.0	21.7	21.7	17.4	20.4	24.3	17.4	21.6	22.8	20.5	19.0	21.2	18.7	19.2	15.4	19.7	+4.3	
West	18.0	16.4	16.3	20.5	22.3	23.6	26.1	24.3	22.7	20.7	23.4	21.2	19.8	19.0	21.3	17.3	18.2	17.6	20.9	+3.3	
<b>Population Density</b>																					
Large MSA	16.1	19.3	19.5	23.0	23.9	21.4	26.6	23.6	25.8	20.0	20.7	25.3	22.6	26.0	24.0	21.9	22.3	22.4	26.7	+4.3	
Other MSA	16.3	20.3	24.9	21.3	25.1	22.8	21.7	22.2	26.3	21.9	24.6	26.2	25.0	21.4	20.3	21.8	20.8	17.7	21.4	+3.7	
Non-MSA	19.5	21.1	17.7	18.7	20.3	22.2	24.1	22.6	24.0	21.2	25.5	22.5	21.0	21.6	23.8	20.1	16.2	14.0	16.8	+2.8	
<b>Parental Education <sup>a</sup></b>																					
1.0–2.0 (Low)	14.4	15.2	14.7	16.7	23.9	25.5	24.4	15.2	18.4	17.9	17.8	18.5	19.1	18.8	16.9	23.8	15.7	17.3	17.3	0.0	
2.5–3.0	18.5	19.7	22.1	18.3	21.3	20.7	17.8	25.4	24.2	24.2	25.9	22.1	22.7	22.0	20.1	17.8	25.5	16.5	24.2	+7.7	
3.5–4.0	16.2	20.7	20.4	23.3	25.4	23.6	25.8	21.8	24.4	21.1	26.2	23.5	26.1	24.3	22.8	22.1	19.0	18.9	21.4	+2.5	
4.5–5.0	17.7	21.6	18.0	22.2	24.3	20.6	24.5	24.9	29.0	21.0	22.2	29.8	24.5	24.1	22.0	24.5	20.5	20.5	24.1	+3.6	
5.5–6.0 (High)	18.8	22.0	31.3	23.5	23.0	22.8	30.4	22.4	31.0	21.0	20.3	28.7	20.3	24.1	25.5	20.0	18.3	18.1	19.8	+1.7	
<b>Race/Ethnicity (2-year average) <sup>b</sup></b>																					
White	19.4	20.4	22.3	23.4	24.7	24.4	24.3	25.3	26.3	25.4	24.6	26.9	27.5	25.8	23.9	22.3	21.7	20.9	21.5	+0.6	
African American	9.5	11.3	15.4	12.5	9.9	10.4	10.2	12.8	14.6	14.9	15.8	17.2	14.9	13.7	17.1	21.7	18.8	12.3	13.8	+1.5	
Hispanic	16.8	18.1	18.9	20.0	22.2	24.3	25.2	24.0	24.0	21.1	18.9	20.6	18.4	17.6	19.1	20.5	21.0	21.6	22.5	+1.0	

Source. The Monitoring the Future study, the University of Michigan.

Notes. Level of significance of difference between the two most recent classes: s = .05, ss = .01, sss = .001. ' — ' indicates data not available. Any apparent inconsistency between the change estimate and the prevalence estimates for the two most recent years is due to rounding. See Table S3 for the number of subgroup cases. See appendix B for definition of variables in table.

Data based on one of five forms in 1976–1988; N is one fifth of N indicated in Table S3. Data based on one of six forms beginning in 1989; N is one sixth of N indicated in Table S3.

Caution: Limited sample sizes (see Notes above). Use caution in interpreting subgroup trends.

<sup>a</sup>Parental education is an average score of mother's education and father's education. See appendix B for details.

<sup>b</sup>To derive percentages for each racial subgroup, data for the specified year and the previous year have been combined to increase subgroup sample sizes and thus provide more stable estimates. See appendix B for details on how race/ethnicity is defined.

**TABLE 101**  
**WINE**  
**Trends in 30-Day Prevalence of Use by Subgroups in Grade 12**

	Percentage who used in last 30 days																			→ (Years cont.)
	1975	1976	1977	1978	1979	1980	1981	1982	1983	1984	1985	1986	1987	1988 <sup>a</sup>	1989	1990	1991	1992	1993	
<i>Approximate weighted N =</i>	—	15,400	17,100	17,800	15,500	15,900	17,500	17,700	16,300	15,900	16,000	15,200	16,300	16,300	16,700	15,200	15,000	15,800	16,300	
<b>Total</b>	—	34.5	37.4	37.7	36.6	39.5	36.6	37.8	36.0	34.1	36.0	34.5	33.5	22.7	19.7	14.7	16.1	16.9	14.9	
<b>Gender</b>																				
Male	—	34.1	35.5	34.8	33.9	38.1	35.3	35.6	33.8	30.3	34.2	30.8	29.3	20.7	18.9	16.1	16.9	17.2	15.9	
Female	—	34.5	39.1	40.2	39.0	41.1	38.2	39.9	37.7	38.1	37.4	38.1	37.1	24.3	20.4	13.5	15.5	16.6	13.9	
<b>College Plans</b>																				
None or under 4 years	—	31.5	33.1	33.8	33.8	37.1	32.8	36.3	34.5	33.7	34.6	31.5	28.2	19.7	18.6	11.9	16.1	12.6	16.5	
Complete 4 years	—	38.0	41.4	41.5	38.5	41.0	39.1	39.5	37.2	34.0	37.3	36.2	35.7	24.0	20.5	16.0	16.4	18.4	14.4	
<b>Region</b>																				
Northeast	—	45.2	42.6	47.5	45.3	48.0	51.6	51.4	46.0	41.5	43.9	32.0	35.6	27.7	22.1	15.0	22.1	18.5	15.2	
Midwest	—	33.8	36.3	40.8	33.8	36.6	38.5	38.9	36.0	34.3	34.1	41.0	34.0	23.0	23.7	13.4	17.3	21.9	14.0	
South	—	27.5	34.2	30.2	30.8	34.8	26.3	27.7	30.9	29.5	30.7	28.1	31.7	18.9	17.4	14.5	11.8	11.0	16.7	
West	—	34.0	38.1	32.7	40.8	42.4	31.6	32.5	32.4	34.7	38.4	38.1	33.8	24.5	16.0	16.9	16.2	18.3	13.0	
<b>Population Density</b>																				
Large MSA	—	46.6	47.0	45.6	44.2	46.9	46.0	46.3	45.0	36.7	40.7	36.6	35.3	27.6	20.6	15.3	13.9	17.0	20.0	
Other MSA	—	33.0	36.5	36.8	36.0	42.1	34.6	36.6	32.4	34.0	36.4	36.0	34.9	22.0	20.5	16.8	17.8	19.0	15.0	
Non-MSA	—	28.0	31.4	32.8	31.9	31.0	32.4	32.8	33.8	32.3	31.7	30.7	29.2	19.3	16.7	9.9	15.1	12.6	11.3	
<b>Parental Education<sup>b</sup></b>																				
1.0–2.0 (Low)	—	33.4	30.1	32.3	31.4	28.0	28.0	30.2	26.6	28.3	28.6	28.0	23.9	16.4	19.0	9.5	10.8	11.7	14.3	
2.5–3.0	—	33.8	32.8	35.3	33.0	38.0	33.2	33.8	35.3	34.0	32.4	31.3	30.7	17.8	15.6	12.4	16.0	13.9	12.1	
3.5–4.0	—	36.9	42.0	40.2	38.2	39.6	37.2	42.0	32.9	35.9	36.9	37.1	31.5	23.4	18.8	14.2	16.4	15.4	14.3	
4.5–5.0	—	39.6	42.5	40.8	43.6	45.2	41.5	43.4	46.1	37.1	43.1	36.3	39.7	26.5	24.1	18.9	17.5	19.2	17.7	
5.5–6.0 (High)	—	48.4	57.3	49.8	46.7	51.7	52.9	47.5	43.2	33.9	42.6	40.1	40.9	31.4	23.5	19.3	19.4	27.1	16.5	
<b>Race/Ethnicity (2-year average)<sup>c</sup></b>																				
White	—	—	35.9	38.1	38.1	39.2	40.2	39.6	38.4	36.5	36.7	37.1	35.7	29.9	23.0	18.6	16.6	17.4	16.2	
African American	—	—	36.2	30.8	27.4	27.9	24.9	26.0	28.9	24.4	21.3	21.0	21.8	18.4	15.0	11.2	10.2	11.7	14.5	
Hispanic	—	—	42.9	38.5	30.0	31.0	27.3	26.8	28.3	30.9	37.0	37.4	33.0	22.2	15.0	14.2	10.9	14.9	14.3	

(Table continued on next page.)

**TABLE 101 (cont.)**  
**WINE**  
**Trends in 30-Day Prevalence of Use by Subgroups in Grade 12**

	Percentage who used in last 30 days																			2011– 2012 change	
<i>Approximate weighted N =</i>	1994	1995	1996	1997	1998	1999	2000	2001	2002	2003	2004	2005	2006	2007	2008	2009	2010	2011	2012		
<b>Total</b>	14.2	14.3	18.3	17.0	16.0	15.8	16.2	14.1	13.4	13.4	13.9	14.4	12.6	14.1	14.0	11.5	9.3	10.2	10.6	+0.4	
<b>Gender</b>																					
Male	13.8	13.2	18.1	16.7	17.4	17.6	17.7	12.8	13.2	13.9	13.8	13.8	11.6	12.1	13.4	12.0	8.7	9.2	8.8	-0.5	
Female	14.3	15.3	18.2	17.3	15.0	14.4	15.0	15.5	13.2	13.5	14.1	15.1	13.6	15.3	14.4	10.9	10.2	11.0	12.5	+1.5	
<b>College Plans</b>																					
None or under 4 years	11.7	10.6	14.5	14.2	19.0	11.9	12.0	15.9	11.7	13.8	12.7	14.4	13.9	13.1	17.3	10.3	10.6	8.3	5.6	-2.7	
Complete 4 years	14.8	15.3	19.3	18.0	15.3	16.8	17.1	13.3	13.7	13.5	14.5	14.3	11.9	14.4	13.4	11.6	9.0	10.6	11.9	+1.2	
<b>Region</b>																					
Northeast	15.9	14.2	23.4	19.4	18.7	23.5	20.8	19.2	17.3	12.5	18.2	15.2	13.9	17.6	17.0	17.6	13.4	12.2	13.2	+1.0	
Midwest	14.3	14.3	13.1	14.2	17.7	16.2	11.9	13.5	14.9	13.5	13.0	15.3	13.9	14.1	13.9	14.6	12.3	8.8	10.4	+1.7	
South	13.0	15.9	20.0	17.7	13.8	14.6	17.2	13.9	12.7	14.0	12.6	13.4	12.1	13.9	13.3	7.6	6.8	10.0	9.3	-0.7	
West	15.0	11.6	16.8	17.1	15.9	11.2	15.9	11.3	9.8	13.5	12.8	14.1	10.7	11.5	13.3	8.2	7.3	10.8	10.7	-0.1	
<b>Population Density</b>																					
Large MSA	16.8	14.8	19.5	18.2	19.5	17.4	20.4	16.7	17.2	11.1	12.5	16.9	15.0	16.7	18.8	12.6	9.6	11.1	16.0	+5.0 s	
Other MSA	14.4	15.1	18.6	18.2	15.9	16.5	14.6	11.5	11.8	15.0	15.4	14.0	12.8	13.5	13.0	12.3	10.3	11.0	9.4	-1.6	
Non-MSA	11.3	12.4	16.6	13.6	12.3	13.3	14.2	15.6	11.9	13.5	12.8	12.2	8.9	11.3	11.0	8.3	6.6	7.4	5.6	-1.8	
<b>Parental Education <sup>b</sup></b>																					
1.0–2.0 (Low)	9.8	13.5	9.7	13.1	14.6	16.7	19.7	12.3	14.8	9.4	12.8	10.9	4.0	9.9	11.3	9.1	5.7	9.0	8.9	-0.1	
2.5–3.0	13.6	10.2	15.2	13.8	10.2	10.5	10.4	13.6	8.6	13.1	10.9	13.4	10.6	9.0	11.9	8.8	9.5	5.8	9.0	+3.2	
3.5–4.0	11.7	10.5	17.9	15.7	15.1	11.5	14.6	10.2	13.1	13.1	15.6	12.2	11.4	15.3	13.3	10.2	7.5	11.2	11.1	-0.2	
4.5–5.0	14.6	18.1	18.0	18.0	20.8	19.6	16.2	19.1	15.4	15.5	14.1	16.8	15.5	16.4	13.7	13.6	12.3	8.8	11.6	+2.7	
5.5–6.0 (High)	23.8	24.9	27.2	29.1	20.0	29.8	29.1	16.7	19.0	15.8	18.3	18.2	18.4	19.9	17.2	17.9	10.0	17.3	12.4	-4.9	
<b>Race/Ethnicity (2-year average) <sup>c</sup></b>																					
White	14.4	14.4	16.8	19.3	18.1	16.6	16.4	15.9	15.2	14.5	14.7	15.5	15.6	15.4	14.3	12.8	11.5	10.8	11.5	+0.7	
African American	17.6	13.6	12.8	11.1	9.9	9.3	9.5	10.9	8.5	8.0	7.9	7.8	6.1	6.5	11.2	11.6	7.6	8.8	10.4	+1.6	
Hispanic	14.2	15.0	13.8	13.5	13.4	16.4	17.9	12.9	9.4	12.2	13.5	13.1	10.5	11.0	15.7	14.2	9.4	8.2	9.4	+1.2	

*Source.* The Monitoring the Future study, the University of Michigan.

*Notes.* Level of significance of difference between the two most recent classes:  $s = .05$ ,  $ss = .01$ ,  $sss = .001$ . '—' indicates data not available. Any apparent inconsistency between the change estimate and the prevalence estimates for the two most recent years is due to rounding. See Table S3 for the number of subgroup cases. See appendix B for definition of variables in table.

Data based on one of five forms in 1976–1988;  $N$  is one fifth of  $N$  indicated in Table S3. Data based on one of six forms beginning in 1989;  $N$  is one sixth of  $N$  indicated in Table S3.

**Caution:** Limited sample sizes (see Notes above). Use caution in interpreting subgroup trends.

<sup>a</sup>In the 1988 questionnaires, a question on the use of wine coolers was added. This change may account for the discontinuity between the 1987 and 1988 use rates for wine.

<sup>b</sup>Parental education is an average score of mother's education and father's education. See appendix B for details.

<sup>c</sup>To derive percentages for each racial subgroup, data for the specified year and the previous year have been combined to increase subgroup sample sizes and thus provide more stable estimates. See appendix B for details on how race/ethnicity is defined.



**TABLE 102**

**WINE**

**Trends in 2-Week Prevalence of 5 or More Drinks in a Row by Subgroups in Grade 12**

	Percentage reporting 5+ drinks in a row on one or more occasions																		→	
	1975	1976	1977	1978	1979	1980	1981	1982	1983	1984	1985	1986	1987	1988 <sup>a</sup>	1989	1990	1991	1992	1993	(Years cont.)
Approximate weighted N =	—	15,400	17,100	17,800	15,500	15,900	17,500	17,700	16,300	15,900	16,000	15,200	16,300	16,300	16,700	15,200	15,000	15,800	16,300	
<b>Total</b>	—	12.5	13.1	13.5	12.9	13.2	13.0	14.9	14.3	13.0	12.8	13.8	12.7	7.8	6.8	4.9	5.8	5.7	5.8	
<b>Gender</b>																				
Male	—	14.5	13.9	14.3	13.9	13.3	12.2	12.6	14.4	12.6	12.9	12.4	12.3	7.8	6.1	5.5	7.1	6.5	7.2	
Female	—	10.4	12.1	12.8	12.0	12.8	13.5	16.8	13.9	13.1	12.5	14.6	12.8	7.7	7.3	4.3	4.6	4.5	4.4	
<b>College Plans</b>																				
None or under 4 years	—	14.1	14.6	14.6	14.8	15.3	13.2	16.1	15.7	14.4	13.9	14.6	13.7	9.5	9.0	5.1	8.0	6.7	8.3	
Complete 4 years	—	10.4	11.6	12.7	11.4	11.3	12.6	13.9	13.2	11.9	11.9	13.3	12.0	7.1	6.0	4.9	5.3	5.4	5.1	
<b>Region</b>																				
Northeast	—	14.8	14.8	15.0	16.4	18.2	17.9	18.3	19.1	16.9	15.7	11.5	10.7	8.1	7.4	3.6	7.1	4.5	3.4	
Midwest	—	13.8	12.9	15.4	12.6	12.2	13.9	16.0	13.6	14.1	12.3	17.2	13.5	7.8	6.9	3.9	5.6	7.2	4.6	
South	—	10.1	11.8	11.7	11.8	11.6	10.0	12.4	12.5	11.0	10.9	12.9	13.1	6.8	6.7	5.4	5.1	4.1	8.2	
West	—	10.8	13.4	10.9	10.4	11.6	9.8	12.0	13.1	10.9	13.3	12.2	13.2	9.5	6.3	7.0	6.0	7.1	5.3	
<b>Population Density</b>																				
Large MSA	—	17.0	14.9	14.7	14.3	14.9	16.8	17.9	17.1	14.1	14.0	13.5	11.0	9.7	6.1	4.4	5.3	6.1	5.4	
Other MSA	—	11.4	13.0	12.5	11.8	13.2	11.6	13.3	12.6	12.4	13.7	13.8	13.6	7.8	8.0	4.9	6.5	5.8	6.8	
Non-MSA	—	10.7	11.8	14.0	13.1	12.0	11.8	14.7	14.4	13.0	10.6	13.9	12.9	6.0	4.8	5.2	4.9	5.1	4.5	
<b>Parental Education<sup>b</sup></b>																				
1.0–2.0 (Low)	—	14.0	16.4	14.9	12.7	10.2	13.7	15.7	12.1	12.8	11.9	14.7	12.2	8.2	8.3	4.6	5.7	8.0	12.4	
2.5–3.0	—	13.4	12.0	13.7	12.4	15.4	13.1	12.1	16.8	14.6	12.1	13.6	13.0	7.2	6.2	5.4	6.8	4.8	5.3	
3.5–4.0	—	11.7	14.0	12.2	10.3	13.0	13.4	16.7	12.4	15.0	13.1	14.9	12.1	7.5	6.3	5.4	6.5	4.1	4.3	
4.5–5.0	—	12.4	9.4	12.9	16.5	12.7	11.2	14.9	14.4	10.2	13.4	12.2	13.3	7.7	8.0	4.3	4.9	6.1	6.0	
5.5–6.0 (High)	—	14.4	15.4	15.0	16.5	12.0	14.2	21.2	12.5	7.7	14.5	12.9	12.3	9.5	5.0	4.4	3.5	8.3	4.4	
<b>Race/Ethnicity (2-year average)<sup>c</sup></b>																				
White	—	—	12.0	13.1	13.4	13.1	13.4	14.4	14.8	13.8	13.3	13.6	13.4	10.4	7.5	6.0	5.3	5.5	5.0	
African American	—	—	16.7	12.6	10.8	10.4	9.0	10.0	11.4	10.1	8.3	8.3	7.6	8.3	7.8	4.7	5.1	5.1	7.6	
Hispanic	—	—	19.3	14.7	9.7	9.5	15.3	15.1	15.8	14.3	13.4	16.1	14.7	8.4	5.1	6.4	4.3	7.5	7.8	

(Table continued on next page.)

TABLE 102 (cont.)

## WINE

Trends in 2-Week Prevalence of 5 or More Drinks in a Row by Subgroups in Grade 12

Percentage reporting 5+ drinks in a row on one or more occasions																				2011– 2012 change
	1994	1995	1996	1997	1998	1999	2000	2001	2002	2003	2004	2005	2006	2007	2008	2009	2010	2011	2012	
Approximate weighted N =	15,400	15,400	14,300	15,400	15,200	13,600	12,800	12,800	12,900	14,600	14,600	14,700	14,200	14,500	14,000	13,700	14,400	14,100	13,700	
<b>Total</b>	4.9	5.8	7.0	6.4	6.4	5.0	5.4	5.9	4.7	5.0	4.9	5.4	4.4	5.1	5.0	4.0	3.7	3.5	3.9	+0.4
<b>Gender</b>																				
Male	4.9	6.1	8.3	6.9	6.9	6.5	7.3	5.8	4.6	5.7	6.2	5.1	4.9	4.7	4.8	3.6	3.5	4.0	3.3	-0.7
Female	4.9	5.6	5.7	6.1	5.8	3.8	3.6	5.3	4.1	4.3	3.5	5.6	4.1	5.6	5.1	4.3	3.7	2.9	4.1	+1.2
<b>College Plans</b>																				
None or under 4 years	4.0	6.1	5.7	8.7	9.6	5.0	4.2	7.8	6.4	7.0	5.2	7.1	6.0	5.4	7.7	3.4	4.6	3.8	1.6	-2.3
Complete 4 years	5.3	5.4	7.2	5.7	5.5	5.1	5.6	5.2	4.1	4.5	4.8	4.8	4.0	5.1	4.3	3.9	3.3	3.5	4.4	+1.0
<b>Region</b>																				
Northeast	4.2	5.9	10.2	6.6	8.0	5.4	5.9	8.3	5.3	4.1	4.6	5.2	5.6	8.3	4.2	5.8	5.7	4.8	5.7	+0.8
Midwest	4.6	6.3	5.7	5.5	6.4	6.4	5.3	4.5	4.6	5.5	5.1	6.1	5.0	4.9	6.2	5.1	4.3	2.2	4.0	+1.9
South	4.7	6.9	6.7	7.2	5.7	5.0	5.2	5.8	3.9	5.4	4.9	5.1	3.6	4.4	4.7	2.7	2.7	4.1	3.4	-0.8
West	6.5	3.0	6.1	6.3	6.5	3.2	5.5	6.1	5.8	4.5	4.9	5.3	4.1	4.1	4.8	3.0	3.0	3.3	3.3	0.0
<b>Population Density</b>																				
Large MSA	4.7	5.6	9.6	7.3	6.6	5.3	6.7	5.5	5.4	4.1	5.3	5.8	5.3	6.4	4.2	3.9	3.6	3.8	5.2	+1.4
Other MSA	6.2	5.4	7.0	6.4	6.6	4.2	5.4	5.4	3.2	5.0	4.6	5.3	3.9	5.3	5.4	4.2	4.2	4.0	3.5	-0.5
Non-MSA	3.2	6.6	4.9	5.6	5.8	6.2	3.9	7.0	6.7	5.9	5.0	5.2	4.1	2.9	5.2	3.8	2.4	2.1	3.0	+0.9
<b>Parental Education<sup>b</sup></b>																				
1.0–2.0 (Low)	4.9	6.1	4.2	5.2	10.7	8.2	11.3	8.0	8.2	6.8	6.4	5.6	4.3	2.3	5.1	4.3	2.4	2.5	2.1	-0.4
2.5–3.0	3.8	5.6	6.5	6.8	6.0	3.5	3.7	5.6	4.6	6.6	4.4	5.3	2.8	3.1	5.2	3.5	3.4	3.0	4.1	+1.0
3.5–4.0	5.5	4.2	7.1	4.8	5.7	4.1	5.3	4.7	4.5	4.6	6.5	4.6	3.6	6.5	5.2	3.6	3.2	3.3	3.3	+0.1
4.5–5.0	3.7	5.6	4.4	8.1	7.6	4.7	4.8	7.2	4.4	4.1	4.1	4.7	5.2	5.3	3.9	5.3	4.5	3.6	5.2	+1.6
5.5–6.0 (High)	8.4	11.1	13.0	8.2	4.5	8.8	6.5	5.5	4.4	4.2	4.2	8.1	7.3	7.5	4.5	3.8	3.7	5.4	3.6	-1.9
<b>Race/Ethnicity (2-year average)<sup>c</sup></b>																				
White	4.8	5.2	6.2	6.9	6.5	5.4	4.7	4.8	4.9	5.0	4.9	5.1	5.2	5.2	4.9	4.1	4.1	4.0	3.6	-0.4
African American	7.5	4.0	4.9	5.1	5.3	4.5	5.2	6.5	5.0	4.3	3.5	2.3	1.7	2.6	3.8	4.5	4.3	3.6	4.0	+0.4
Hispanic	7.2	7.3	7.6	7.6	7.1	7.8	7.8	7.8	4.7	3.5	5.2	5.0	3.9	4.4	5.6	5.2	3.3	2.6	4.3	+1.7

Source. The Monitoring the Future study, the University of Michigan.

Notes. Level of significance of difference between the two most recent classes:  $s = .05$ ,  $ss = .01$ ,  $sss = .001$ . '—' indicates data not available. Any apparent inconsistency between the change estimate and the prevalence estimates for the two most recent years is due to rounding. See Table S3 for the number of subgroup cases. See appendix B for definition of variables in table.

Data based on one of five forms in 1976–1988;  $N$  is one fifth of  $N$  indicated in Table S3. Data based on one of six forms beginning in 1989;  $N$  is one sixth of  $N$  indicated in Table S3.

**Caution:** Limited sample sizes (see Notes above). Use caution in interpreting subgroup trends.

<sup>a</sup>In the 1988 questionnaires, a question on the use of wine coolers was added. This change may account for the discontinuity between the 1987 and 1988 use rates for wine.

<sup>b</sup>Parental education is an average score of mother's education and father's education. See appendix B for details.

<sup>c</sup>To derive percentages for each racial subgroup, data for the specified year and the previous year have been combined to increase subgroup sample sizes and thus provide more stable estimates. See appendix B for details on how race/ethnicity is defined.

**TABLE 103**  
**WINE COOLERS**

**Trends in 30-Day Prevalence of Use by Subgroups in Grade 8**

	Percentage who used in last 30 days													
	1991	1992	1993	1994	1995	1996	1997	1998	1999	2000	2001	2002	2003	2004– 2012
<i>Approximate weighted N =</i>	17,500	18,600	18,300	17,300	17,500	17,800	18,600	18,100	16,700	16,700	16,200	15,100	16,500	—
<b>Total</b>	14.8	15.1	16.1	15.9	15.3	17.5	15.9	15.6	16.5	14.8	15.3	12.9	12.4	—
<b>Gender</b>														
Male	14.7	13.8	16.2	15.8	14.6	16.1	14.5	15.4	16.7	13.4	14.2	11.9	10.2	—
Female	14.6	16.2	16.0	16.2	15.6	18.7	16.9	15.8	16.3	15.9	15.9	13.3	14.3	—
<b>College Plans</b>														
None or under 4 years	21.2	23.9	30.6	28.1	25.3	28.7	32.1	27.3	31.9	28.5	31.6	21.1	24.2	—
Complete 4 years	13.7	14.0	14.3	14.5	14.1	15.7	14.0	14.3	14.7	13.3	13.4	12.2	11.1	—
<b>Region</b>														
Northeast	9.8	11.5	12.7	15.8	15.0	17.7	14.5	15.7	15.4	13.5	17.7	11.8	10.9	—
Midwest	14.5	14.6	15.7	15.0	13.9	18.5	16.1	16.2	17.6	17.0	14.8	12.1	15.5	—
South	17.4	18.1	17.8	16.7	17.0	17.5	16.6	16.2	18.6	14.6	16.8	15.0	12.7	—
West	14.8	14.2	17.3	15.9	13.9	16.0	15.3	14.0	12.7	13.3	11.4	11.3	8.9	—
<b>Population Density</b>														
Large MSA	14.1	16.4	12.7	14.4	11.1	16.5	14.1	14.0	14.0	12.9	12.3	12.1	10.4	—
Other MSA	14.6	15.4	17.4	17.8	16.1	18.2	15.7	15.4	16.8	14.5	15.4	12.7	12.3	—
Non-MSA	15.8	13.4	17.3	13.2	15.8	17.3	17.9	17.6	18.9	17.5	18.3	14.4	14.7	—
<b>Parental Education<sup>a</sup></b>														
1.0–2.0 (Low)	19.3	18.7	18.5	21.1	20.4	21.7	22.2	20.7	30.2	22.1	25.1	22.8	18.2	—
2.5–3.0	16.9	16.6	19.9	17.7	17.6	20.2	19.2	17.8	19.7	18.1	19.7	14.3	15.4	—
3.5–4.0	12.9	16.8	17.2	18.4	15.7	18.4	16.8	16.6	17.5	14.3	19.6	15.7	15.8	—
4.5–5.0	13.9	11.8	13.5	12.0	12.5	15.4	11.9	13.6	13.1	11.8	9.0	9.8	8.1	—
5.5–6.0 (High)	13.5	12.5	11.9	14.7	13.2	13.8	13.5	14.2	11.4	12.1	8.2	9.0	8.7	—
<b>Race/Ethnicity (2-year average)<sup>b</sup></b>														
White	—	14.4	15.1	15.1	14.9	16.4	16.5	15.4	16.0	15.9	15.0	14.0	12.6	—
African American	—	13.7	13.3	14.4	12.7	12.2	14.7	12.8	12.8	13.1	12.0	9.8	9.6	—
Hispanic	—	21.9	23.2	23.4	24.4	22.9	21.3	21.2	22.4	21.1	18.5	18.9	18.8	—

*Source.* The Monitoring the Future study, the University of Michigan.

*Notes.* Level of significance of difference between the two most recent classes:  $s = .05$ ,  $ss = .01$ ,  $sss = .001$ . '—' indicates data not available. Any apparent inconsistency between the change estimate and the prevalence estimates for the two most recent years is due to rounding. See Table S1 for the number of subgroup cases. See appendix B for definition of variables in table. Data based on one of two forms in 1991–1996;  $N$  is one half of  $N$  indicated in Table S1. Data based on one of four forms beginning in 1997;  $N$  is one third of  $N$  indicated in Table S1. The category of wine coolers was dropped from the 8th- and 10th-grade questionnaires in 2004 to make space for a more general class of flavored alcoholic beverages.

**Caution:** Limited sample sizes (see Notes above). Use caution in interpreting subgroup trends.

<sup>a</sup>Parental education is an average score of mother's education and father's education. See appendix B for details.

<sup>b</sup>To derive percentages for each racial subgroup, data for the specified year and the previous year have been combined to increase subgroup sample sizes and thus provide more stable estimates. See appendix B for details on how race/ethnicity is defined.

**TABLE 104**  
**WINE COOLERS**  
**Trends in 30-Day Prevalence of Use by Subgroups in Grade 10**

	Percentage who used in last 30 days													
	1991	1992	1993	1994	1995	1996	1997	1998	1999	2000	2001	2002	2003	2004– 2012
<i>Approximate weighted N =</i>	14,800	14,800	15,300	15,800	17,000	15,600	15,500	15,000	13,600	14,300	14,000	14,300	15,800	—
<b>Total</b>	24.0	21.5	22.5	21.8	20.8	22.8	22.1	20.9	22.1	21.2	20.8	18.9	17.2	—
<b>Gender</b>														
Male	23.9	19.8	20.5	21.9	19.4	21.8	20.6	19.0	20.5	19.6	19.8	16.0	14.8	—
Female	24.1	22.9	24.3	21.6	21.9	23.6	23.4	22.0	23.4	22.6	21.7	21.6	19.5	—
<b>College Plans</b>														
None or under 4 years	31.1	26.7	27.6	28.4	28.9	33.0	28.4	29.3	33.4	32.6	31.6	30.2	23.8	—
Complete 4 years	22.5	20.5	21.4	20.4	19.4	21.0	21.1	19.3	20.3	19.5	19.1	17.2	16.2	—
<b>Region</b>														
Northeast	23.2	19.0	24.1	21.6	18.5	20.3	21.0	19.1	21.7	18.8	21.5	18.1	18.7	—
Midwest	23.0	20.2	20.4	21.6	20.6	21.9	20.9	19.1	21.1	20.6	20.2	19.2	15.3	—
South	26.0	23.3	23.6	23.0	22.9	25.0	23.4	22.5	24.0	23.3	21.4	17.7	16.9	—
West	23.0	22.7	23.0	20.2	19.2	22.3	22.4	22.0	20.3	20.7	19.6	21.5	18.2	—
<b>Population Density</b>														
Large MSA	23.1	21.6	21.5	21.2	16.4	19.3	20.2	16.9	23.1	19.8	19.9	17.4	17.0	—
Other MSA	23.8	22.3	22.4	22.6	20.7	23.7	22.2	21.9	21.3	19.7	19.7	18.7	16.4	—
Non-MSA	25.1	20.0	23.6	20.4	23.7	24.6	23.8	23.2	22.6	25.6	23.7	21.2	19.5	—
<b>Parental Education<sup>a</sup></b>														
1.0–2.0 (Low)	25.9	24.4	27.4	24.4	27.7	25.4	21.1	22.6	26.3	23.8	22.2	20.3	23.4	—
2.5–3.0	26.8	21.3	22.3	22.4	23.8	25.5	24.3	25.4	25.1	24.2	22.7	22.5	19.8	—
3.5–4.0	24.8	22.5	22.5	22.3	22.1	23.7	23.6	22.0	22.3	23.6	22.2	19.1	17.5	—
4.5–5.0	21.8	20.6	21.9	21.4	19.1	19.9	21.2	15.6	17.5	19.4	17.7	18.2	15.4	—
5.5–6.0 (High)	20.7	20.5	20.2	17.8	14.5	21.3	18.5	18.5	21.2	14.2	20.3	13.7	13.3	—
<b>Race/Ethnicity (2-year average)<sup>b</sup></b>														
White	—	23.0	21.9	22.1	21.2	21.7	22.6	21.7	21.6	21.9	21.2	20.3	18.1	—
African American	—	19.9	19.3	20.6	20.0	16.6	16.1	17.6	17.0	18.1	18.3	15.3	15.2	—
Hispanic	—	26.3	26.2	24.7	24.9	28.1	28.0	24.1	24.5	25.2	24.5	22.3	21.7	—

*Source.* The Monitoring the Future study, the University of Michigan.

*Notes.* Level of significance of difference between the two most recent classes:  $s = .05$ ,  $ss = .01$ ,  $sss = .001$ . '—' indicates data not available. Any apparent inconsistency between the change estimate and the prevalence estimates for the two most recent years is due to rounding. See Table S2 for the number of subgroup cases. See appendix B for definition of variables in table. Data based on one of two forms in 1991–1996;  $N$  is one half of  $N$  indicated in Table S2. Data based on one of four forms beginning in 1997;  $N$  is one third of  $N$  indicated in Table S2. The category of wine coolers was dropped from the 8th- and 10th-grade questionnaires in 2004 to make space for a more general class of flavored alcoholic beverages.

**Caution:** Limited sample sizes (see Notes above). Use caution in interpreting subgroup trends.

<sup>a</sup>Parental education is an average score of mother's education and father's education. See appendix B for details.

<sup>b</sup>To derive percentages for each racial subgroup, data for the specified year and the previous year have been combined to increase subgroup sample sizes and thus provide more stable estimates. See appendix B for details on how race/ethnicity is defined.

**TABLE 105**  
**WINE COOLERS**  
**Trends in 30-Day Prevalence of Use by Subgroups in Grade 12**

	Percentage who used in last 30 days																		→ (Years cont.)
	1975	1976	1977	1978	1979	1980	1981	1982	1983	1984	1985	1986	1987	1988	1989	1990	1991	1992	1993
<i>Approximate weighted N =</i>	—	—	—	—	—	—	—	—	—	—	—	—	—	16,300	16,700	15,200	15,000	15,800	16,300
<b>Total</b>	—	—	—	—	—	—	—	—	—	—	—	—	—	36.6	29.4	26.2	24.3	21.9	19.4
<b>Gender</b>																			
Male	—	—	—	—	—	—	—	—	—	—	—	—	—	30.8	25.5	22.7	22.1	19.1	15.1
Female	—	—	—	—	—	—	—	—	—	—	—	—	—	41.5	33.6	29.8	26.3	24.3	22.8
<b>College Plans</b>																			
None or under 4 years	—	—	—	—	—	—	—	—	—	—	—	—	—	38.2	30.9	29.2	29.3	21.9	20.5
Complete 4 years	—	—	—	—	—	—	—	—	—	—	—	—	—	35.9	28.6	24.9	22.8	22.0	19.2
<b>Region</b>																			
Northeast	—	—	—	—	—	—	—	—	—	—	—	—	—	33.8	29.6	29.2	21.0	19.6	18.9
Midwest	—	—	—	—	—	—	—	—	—	—	—	—	—	37.9	33.0	28.6	26.1	23.7	19.4
South	—	—	—	—	—	—	—	—	—	—	—	—	—	33.6	25.7	22.9	23.1	21.3	20.6
West	—	—	—	—	—	—	—	—	—	—	—	—	—	42.7	31.3	24.7	26.3	22.2	17.8
<b>Population Density</b>																			
Large MSA	—	—	—	—	—	—	—	—	—	—	—	—	—	37.7	28.6	25.9	20.9	21.2	20.4
Other MSA	—	—	—	—	—	—	—	—	—	—	—	—	—	37.1	31.1	28.7	28.1	21.0	19.0
Non-MSA	—	—	—	—	—	—	—	—	—	—	—	—	—	34.6	26.4	21.1	20.6	24.1	19.4
<b>Parental Education <sup>a</sup></b>																			
1.0–2.0 (Low)	—	—	—	—	—	—	—	—	—	—	—	—	—	28.8	27.7	22.9	24.0	25.7	20.8
2.5–3.0	—	—	—	—	—	—	—	—	—	—	—	—	—	37.8	31.9	28.1	25.4	21.2	17.1
3.5–4.0	—	—	—	—	—	—	—	—	—	—	—	—	—	38.5	31.2	27.1	27.2	22.9	24.4
4.5–5.0	—	—	—	—	—	—	—	—	—	—	—	—	—	35.6	27.6	27.6	22.1	18.0	17.2
5.5–6.0 (High)	—	—	—	—	—	—	—	—	—	—	—	—	—	36.9	23.5	21.5	18.0	24.5	16.4
<b>Race/Ethnicity (2-year average) <sup>b</sup></b>																			
White	—	—	—	—	—	—	—	—	—	—	—	—	—	—	35.4	29.6	26.7	23.7	21.3
African American	—	—	—	—	—	—	—	—	—	—	—	—	—	—	25.3	21.7	20.9	18.2	17.6
Hispanic	—	—	—	—	—	—	—	—	—	—	—	—	—	—	30.2	23.3	22.3	26.7	22.9

(Table continued on next page.)

**TABLE 105 (cont.)**

**WINE COOLERS**

**Trends in 30-Day Prevalence of Use by Subgroups in Grade 12**

	Percentage who used in last 30 days																			2011– 2012 change	
	1994	1995	1996	1997	1998	1999	2000	2001	2002	2003	2004	2005	2006	2007	2008	2009	2010	2011	2012		
Approximate weighted N =	15,400	15,400	14,300	15,400	15,200	13,600	12,800	12,800	12,900	14,600	14,600	14,700	14,200	14,500	14,000	13,700	14,400	14,100	13,700		
<b>Total</b>	22.2	20.6	20.7	20.7	20.1	18.4	17.6	19.0	19.3	14.6	14.4	14.1	13.3	12.7	12.8	12.2	12.4	10.0	10.7	+0.7	
<b>Gender</b>																					
Male	16.9	15.5	17.7	15.9	15.0	15.6	15.6	14.1	12.0	9.4	11.2	8.7	9.2	9.2	8.3	7.6	9.1	6.1	6.7	+0.6	
Female	26.4	25.1	23.6	24.4	23.5	20.6	19.5	22.2	24.2	18.9	17.2	18.7	17.1	16.1	16.6	16.0	16.2	13.4	14.6	+1.2	
<b>College Plans</b>																					
None or under 4 years	22.8	22.7	20.0	17.8	21.8	22.8	21.2	23.1	21.8	17.2	16.7	18.6	17.5	18.0	16.8	15.1	18.6	12.7	10.8	-1.8	
Complete 4 years	22.3	19.8	20.9	21.6	19.6	17.3	16.1	17.7	18.8	14.0	13.7	13.2	12.3	11.5	12.0	11.4	11.3	9.5	10.8	+1.3	
<b>Region</b>																					
Northeast	15.4	14.6	21.1	17.2	20.8	22.1	19.1	18.4	17.8	15.9	14.7	17.3	13.3	15.2	11.7	11.7	15.9	14.8	13.5	-1.4	
Midwest	26.0	19.8	20.9	21.5	18.6	19.2	18.3	19.5	20.9	15.5	11.0	13.7	13.2	11.9	12.3	14.4	12.3	9.5	10.9	+1.4	
South	23.4	24.1	23.2	22.9	20.6	18.7	16.8	19.7	20.6	13.9	16.7	13.5	14.6	13.0	15.1	10.1	12.8	9.8	9.4	-0.4	
West	19.8	20.4	14.9	18.9	20.4	13.7	16.7	17.5	16.6	13.1	14.6	12.7	10.9	10.9	10.8	13.1	9.4	7.7	10.6	+2.9	
<b>Population Density</b>																					
Large MSA	21.2	20.7	22.7	23.9	22.5	14.7	19.8	18.1	20.5	12.8	14.2	13.5	10.7	11.9	11.4	11.9	12.2	11.6	11.8	+0.2	
Other MSA	23.3	19.8	19.3	19.1	19.4	17.5	15.0	18.5	18.4	13.7	13.8	13.2	14.4	12.6	12.8	12.8	12.8	8.5	9.5	+1.0	
Non-MSA	21.3	21.8	21.6	20.1	18.7	23.4	19.4	20.6	19.4	18.0	15.6	16.7	14.7	13.9	14.3	11.3	11.8	11.4	12.2	+0.8	
<b>Parental Education <sup>a</sup></b>																					
1.0–2.0 (Low)	23.5	21.1	18.2	13.2	19.8	19.0	24.8	19.3	18.4	13.7	21.3	15.6	12.8	18.4	17.3	17.4	13.5	12.8	10.6	-2.2	
2.5–3.0	26.4	20.4	26.8	20.0	21.4	23.2	16.3	22.8	19.6	18.1	17.2	19.8	15.6	13.1	12.8	11.1	16.7	15.5	10.2	-5.3	
3.5–4.0	20.9	22.0	19.5	23.0	23.3	17.3	21.8	18.5	17.8	14.7	16.4	12.6	15.3	13.5	12.3	14.5	11.6	7.7	11.9	+4.2	
4.5–5.0	22.8	21.0	17.0	21.4	17.9	14.3	13.6	19.0	19.4	12.4	9.1	13.6	12.7	10.8	11.1	11.0	10.9	8.5	12.3	+3.9	
5.5–6.0 (High)	14.6	16.7	20.8	21.0	16.6	19.9	16.8	14.6	23.5	10.1	13.3	9.8	9.8	11.7	12.5	7.1	10.7	8.2	6.5	-1.7	
<b>Race/Ethnicity (2-year average) <sup>b</sup></b>																					
White	21.5	21.9	20.8	21.2	21.0	19.6	18.0	18.2	19.7	16.8	13.1	13.6	14.6	13.1	11.4	11.1	12.5	12.0	10.8	-1.2	
African American	18.3	17.6	22.1	21.1	18.4	15.5	12.4	17.0	17.0	15.8	19.4	18.4	10.9	11.8	16.8	18.5	13.0	8.3	8.9	+0.6	
Hispanic	22.9	26.0	22.0	19.8	18.2	17.4	20.7	20.0	16.7	16.0	19.7	19.4	13.8	13.0	12.9	13.2	12.7	10.5	9.7	-0.8	

Source. The Monitoring the Future study, the University of Michigan.

Notes. Level of significance of difference between the two most recent classes:  $s = .05$ ,  $ss = .01$ ,  $sss = .001$ . '—' indicates data not available. Any apparent inconsistency between the change estimate and the prevalence estimates for the two most recent years is due to rounding. See Table S3 for the number of subgroup cases. See appendix B for definition of variables in table.

Data based on one of five forms in 1988;  $N$  is one fifth of  $N$  indicated in Table S3. Data based on one of six forms beginning in 1989;  $N$  is one sixth of  $N$  indicated in Table S3.

**Caution:** Limited sample sizes (see Notes above). Use caution in interpreting subgroup trends.

<sup>a</sup>Parental education is an average score of mother's education and father's education. See appendix B for details.

<sup>b</sup>To derive percentages for each racial subgroup, data for the specified year and the previous year have been combined to increase subgroup sample sizes and thus provide more stable estimates. See appendix B for details on how race/ethnicity is defined.

**TABLE 106**  
**WINE COOLERS**

**Trends in 2-Week Prevalence of 5 or More Drinks in a Row by Subgroups in Grade 12**

Percentage reporting 5+ drinks in a row on one or more occasions

	1975	1976	1977	1978	1979	1980	1981	1982	1983	1984	1985	1986	1987	1988	1989	1990	1991	1992	1993	(Years cont.)	
<i>Approximate weighted N =</i>	—	—	—	—	—	—	—	—	—	—	—	—	—	16,300	16,700	15,200	15,000	15,800	16,300		
<b>Total</b>	—	—	—	—	—	—	—	—	—	—	—	—	—	13.9	12.4	10.5	10.2	10.4	8.5		
<b>Gender</b>																					
Male	—	—	—	—	—	—	—	—	—	—	—	—	—	12.1	11.3	9.9	10.0	10.2	7.3		
Female	—	—	—	—	—	—	—	—	—	—	—	—	—	15.1	13.5	11.3	10.2	10.3	9.5		
<b>College Plans</b>																					
None or under 4 years	—	—	—	—	—	—	—	—	—	—	—	—	—	17.7	16.2	14.2	13.5	11.1	10.8		
Complete 4 years	—	—	—	—	—	—	—	—	—	—	—	—	—	12.5	10.7	9.0	9.2	10.1	8.0		
<b>Region</b>																					
Northeast	—	—	—	—	—	—	—	—	—	—	—	—	—	14.7	14.3	10.0	7.6	8.8	6.5		
Midwest	—	—	—	—	—	—	—	—	—	—	—	—	—	14.2	13.1	12.0	10.9	12.0	8.0		
South	—	—	—	—	—	—	—	—	—	—	—	—	—	11.2	11.2	9.3	8.8	10.3	11.1		
West	—	—	—	—	—	—	—	—	—	—	—	—	—	17.4	12.0	11.0	13.2	9.7	6.2		
<b>Population Density</b>																					
Large MSA	—	—	—	—	—	—	—	—	—	—	—	—	—	14.2	11.7	10.0	7.9	11.8	7.9		
Other MSA	—	—	—	—	—	—	—	—	—	—	—	—	—	15.6	12.4	11.0	12.4	9.2	8.7		
Non-MSA	—	—	—	—	—	—	—	—	—	—	—	—	—	10.7	13.3	9.9	8.2	11.7	8.6		
<b>Parental Education <sup>a</sup></b>																					
1.0–2.0 (Low)	—	—	—	—	—	—	—	—	—	—	—	—	—	13.9	9.2	10.7	12.5	13.1	12.2		
2.5–3.0	—	—	—	—	—	—	—	—	—	—	—	—	—	16.6	13.8	13.3	10.9	9.5	6.9		
3.5–4.0	—	—	—	—	—	—	—	—	—	—	—	—	—	13.6	14.9	9.3	12.0	11.1	11.1		
4.5–5.0	—	—	—	—	—	—	—	—	—	—	—	—	—	11.7	10.5	11.3	9.2	8.8	7.4		
5.5–6.0 (High)	—	—	—	—	—	—	—	—	—	—	—	—	—	11.4	7.4	6.3	3.7	10.6	5.6		
<b>Race/Ethnicity (2-year average) <sup>b</sup></b>																					
White	—	—	—	—	—	—	—	—	—	—	—	—	—	—	13.6	12.3	10.7	10.3	9.5		
African American	—	—	—	—	—	—	—	—	—	—	—	—	—	—	13.0	9.9	9.2	8.7	8.6		
Hispanic	—	—	—	—	—	—	—	—	—	—	—	—	—	—	11.5	6.0	9.8	14.5	13.5		

(Table continued on next page.)

**TABLE 106 (cont.)**

**WINE COOLERS**

**Trends in 2-Week Prevalence of 5 or More Drinks in a Row by Subgroups in Grade 12**

	Percentage reporting 5+ drinks in a row on one or more occasions																			2011– 2012 change	
	1994	1995	1996	1997	1998	1999	2000	2001	2002	2003	2004	2005	2006	2007	2008	2009	2010	2011	2012		
Approximate weighted N =	15,400	15,400	14,300	15,400	15,200	13,600	12,800	12,800	12,900	14,600	14,600	14,700	14,200	14,500	14,000	13,700	14,400	14,100	13,700		
<b>Total</b>	8.9	9.0	8.4	9.4	9.5	7.7	8.8	9.7	10.0	7.1	7.5	7.2	7.1	5.8	7.3	6.2	6.4	4.9	5.4	+0.5	
<b>Gender</b>																					
Male	7.4	6.7	6.9	6.7	7.0	7.0	9.4	6.2	7.2	5.4	7.5	4.2	6.1	4.8	4.5	3.5	5.7	3.6	3.0	-0.7	
Female	10.0	10.8	9.7	11.3	11.0	7.8	8.4	11.4	11.4	8.2	8.0	9.7	8.0	7.0	9.6	8.7	7.0	6.1	7.2	+1.1	
<b>College Plans</b>																					
None or under 4 years	10.9	12.1	8.8	10.1	9.9	10.2	12.1	14.8	13.7	8.9	10.8	11.4	11.9	11.1	8.2	9.4	9.9	6.2	6.7	+0.6	
Complete 4 years	8.6	8.0	8.3	9.2	9.5	7.0	7.4	8.2	9.2	6.7	6.8	6.2	6.0	4.7	7.0	5.6	5.6	4.5	5.1	+0.6	
<b>Region</b>																					
Northeast	5.5	5.5	9.8	8.2	9.6	8.9	10.1	10.2	9.8	8.0	7.5	10.7	6.9	6.1	7.4	5.9	7.5	9.4	6.1	-3.2	
Midwest	9.9	7.0	9.2	9.7	7.3	7.0	10.8	8.9	12.0	8.8	6.4	6.6	7.3	6.0	8.1	7.8	6.1	5.0	4.6	-0.4	
South	9.3	11.5	8.7	9.7	10.5	8.8	5.9	10.9	9.6	6.7	8.6	6.6	8.3	5.7	8.4	4.9	7.3	4.6	6.1	+1.5	
West	10.0	10.4	4.8	9.7	10.2	5.6	10.1	8.4	8.4	5.0	7.1	5.7	5.1	5.5	4.6	6.7	4.3	2.5	4.9	+2.4	
<b>Population Density</b>																					
Large MSA	8.5	11.1	8.8	10.8	12.1	7.5	11.1	10.6	9.6	6.8	7.2	7.0	6.4	5.3	6.3	4.8	7.1	4.9	6.8	+1.9	
Other MSA	8.8	7.5	8.3	9.5	8.7	6.5	8.1	8.2	9.9	6.3	7.0	7.4	6.6	6.4	6.7	6.6	6.5	4.0	3.8	-0.1	
Non-MSA	9.6	9.1	8.2	7.8	7.9	9.7	7.4	11.3	10.7	8.9	8.9	7.1	9.1	5.3	9.4	7.2	4.9	7.2	6.8	-0.4	
<b>Parental Education <sup>a</sup></b>																					
1.0–2.0 (Low)	11.4	11.7	9.6	6.8	13.2	8.3	16.8	14.1	14.6	9.3	11.9	8.3	12.0	8.8	9.1	9.7	7.5	8.4	4.9	-3.5	
2.5–3.0	10.4	9.5	11.4	9.8	11.0	9.2	8.8	12.6	9.9	9.4	9.5	9.9	8.2	8.1	8.0	5.4	8.5	7.9	6.7	-1.2	
3.5–4.0	8.8	8.5	6.8	10.6	9.9	7.7	8.8	7.3	9.9	6.1	9.1	6.2	7.4	5.6	6.8	8.6	5.6	4.0	5.0	+1.1	
4.5–5.0	9.2	9.2	7.2	8.6	7.7	7.2	8.6	10.7	10.7	5.9	4.2	6.8	7.4	4.7	5.5	4.2	5.3	3.4	5.7	+2.4	
5.5–6.0 (High)	4.8	7.5	7.7	9.5	7.9	5.8	7.0	6.1	8.0	5.9	5.5	5.2	3.4	4.1	8.3	3.8	5.2	3.5	3.0	-0.5	
<b>Race/Ethnicity (2-year average) <sup>b</sup></b>																					
White	8.6	8.6	8.1	8.7	8.8	7.6	7.6	8.9	10.2	8.4	6.4	6.9	7.5	6.4	5.4	5.5	6.1	6.1	5.3	-0.8	
African American	8.6	7.5	10.4	10.0	9.2	6.9	4.2	9.6	10.0	7.8	11.7	10.5	4.6	4.9	6.6	8.2	7.2	4.3	3.9	-0.4	
Hispanic	13.1	13.9	11.1	9.8	12.0	12.6	13.2	11.5	9.1	9.3	10.6	9.4	8.0	7.9	8.1	8.8	7.4	5.6	5.4	-0.2	

Source. The Monitoring the Future study, the University of Michigan.

Notes. Level of significance of difference between the two most recent classes:  $s = .05$ ,  $ss = .01$ ,  $sss = .001$ . '—' indicates data not available. Any apparent inconsistency between the change estimate and the prevalence estimates for the two most recent years is due to rounding. See Table S3 for the number of subgroup cases. See appendix B for definition of variables in table.

Data based on one of five forms in 1988;  $N$  is one fifth of  $N$  indicated in Table S3. Data based on one of six forms beginning in 1989;  $N$  is one sixth of  $N$  indicated in Table S3.

**Caution: Limited sample sizes (see Notes above). Use caution in interpreting subgroup trends.**

<sup>a</sup>Parental education is an average score of mother's education and father's education. See appendix B for details.

<sup>b</sup>To derive percentages for each racial subgroup, data for the specified year and the previous year have been combined to increase subgroup sample sizes and thus provide more stable estimates. See appendix B for details on how race/ethnicity is defined.



**TABLE 107**  
**FLAVORED ALCOHOLIC BEVERAGES**  
**Trends in 30-Day Prevalence of Use by Subgroups in Grade 8**

	Percentage who used in last 30 days										2011– 2012 change
	1991– 2003	2004	2005	2006	2007	2008	2009	2010	2011	2012	
<i>Approximate weighted N =</i>	—	17,000	16,800	16,500	16,100	15,700	15,000	15,300	16,000	15,100	
<b>Total</b>	—	14.6	12.9	13.1	12.2	10.2	9.5	9.4	8.6	7.6	-1.0
<b>Gender</b>											
Male	—	12.7	11.4	10.8	10.4	9.2	9.1	8.3	8.3	6.1	-2.2 s
Female	—	16.3	14.4	15.3	13.4	10.9	9.7	10.3	8.6	9.1	+0.5
<b>College Plans</b>											
None or under 4 years	—	28.1	24.9	25.9	23.8	24.0	18.3	19.6	14.4	19.9	+5.5
Complete 4 years	—	13.3	11.8	11.8	11.1	9.0	8.7	8.6	8.3	6.7	-1.5 s
<b>Region</b>											
Northeast	—	14.9	11.0	12.2	9.7	9.2	8.8	9.2	5.4	7.2	+1.8
Midwest	—	16.2	12.6	12.9	12.0	10.5	9.1	8.2	7.8	5.2	-2.6 s
South	—	15.1	14.6	14.3	14.0	12.6	11.8	11.3	9.6	9.2	-0.4
West	—	11.7	11.9	12.0	10.9	7.2	6.7	7.6	10.4	7.6	-2.8
<b>Population Density</b>											
Large MSA	—	14.4	11.5	12.6	10.6	11.1	7.2	8.5	6.4	6.8	+0.3
Other MSA	—	14.2	14.0	13.0	12.4	9.7	9.7	10.0	9.7	8.0	-1.7
Non-MSA	—	15.6	12.8	13.9	14.2	10.2	12.0	9.0	9.6	8.2	-1.5
<b>Parental Education<sup>a</sup></b>											
1.0–2.0 (Low)	—	19.5	19.5	18.7	21.1	19.3	14.7	11.2	12.7	11.7	-1.1
2.5–3.0	—	17.5	18.0	18.7	17.5	14.4	13.1	13.4	12.1	11.7	-0.4
3.5–4.0	—	17.8	16.2	13.4	12.3	11.7	11.4	10.5	10.3	7.8	-2.6
4.5–5.0	—	11.8	10.3	8.5	9.8	7.2	7.4	8.0	6.2	5.4	-0.7
5.5–6.0 (High)	—	11.5	7.3	9.9	7.1	6.5	4.7	4.9	6.2	4.7	-1.5
<b>Race/Ethnicity (2-year average)<sup>b</sup></b>											
White	—	—	13.8	12.6	12.1	11.1	9.8	9.0	8.5	7.4	-1.1
African American	—	—	12.0	11.0	10.1	9.2	8.5	8.0	7.7	8.8	+1.1
Hispanic	—	—	17.0	17.6	16.7	13.9	11.8	11.7	11.4	10.8	-0.5

*Source.* The Monitoring the Future study, the University of Michigan.

*Notes.* Level of significance of difference between the two most recent classes: s = .05, ss = .01, sss = .001. '—' indicates data not available. Any apparent inconsistency between the change estimate and the prevalence estimates for the two most recent years is due to rounding. See Table S1 for the number of subgroup cases. See appendix B for definition of variables in table. Data based on one of four forms; *N* is one third of *N* indicated in Table S1. In 2011 Skyy Blue and Zima were deleted from the list of examples.

**Caution:** Limited sample sizes (see Notes above). Use caution in interpreting subgroup trends.

<sup>a</sup>Parental education is an average score of mother's education and father's education. See appendix B for details.

<sup>b</sup>To derive percentages for each racial subgroup, data for the specified year and the previous year have been combined to increase subgroup sample sizes and thus provide more stable estimates. See appendix B for details on how race/ethnicity is defined.

**TABLE 108**  
**FLAVORED ALCOHOLIC BEVERAGES**  
**Trends in 30-Day Prevalence of Use by Subgroups in Grade 10**

	Percentage who used in last 30 days										2011– 2012 change
	1991– 2003	2004	2005	2006	2007	2008	2009	2010	2011	2012	
<i>Approximate weighted N =</i>	—	16,400	16,200	16,200	16,100	15,100	15,900	15,200	14,900	15,000	
<b>Total</b>	—	25.1	23.1	24.7	21.8	20.2	19.0	19.4	15.8	16.3	+0.5
<b>Gender</b>											
Male	—	24.5	20.3	22.4	18.8	17.0	17.0	18.8	13.8	13.5	-0.3
Female	—	25.6	25.8	26.9	24.7	22.9	20.9	19.8	17.7	18.5	+0.8
<b>College Plans</b>											
None or under 4 years	—	32.5	33.8	37.2	32.0	29.1	30.0	28.6	25.7	21.0	-4.7
Complete 4 years	—	24.2	21.7	23.1	20.6	19.1	17.8	18.4	14.7	15.8	+1.1
<b>Region</b>											
Northeast	—	26.6	22.4	26.3	23.2	22.2	18.6	18.3	17.5	19.4	+1.9
Midwest	—	22.5	23.4	23.5	21.2	20.0	17.6	19.1	14.3	14.5	+0.2
South	—	25.6	23.7	24.5	20.0	20.3	21.1	19.6	16.6	17.4	+0.8
West	—	26.5	22.5	25.4	23.6	19.0	17.9	20.3	15.1	14.0	-1.0
<b>Population Density</b>											
Large MSA	—	22.4	22.0	23.1	21.5	19.0	17.6	20.2	15.3	17.4	+2.1
Other MSA	—	26.1	23.1	25.5	21.4	20.9	19.6	19.0	15.8	16.2	+0.4
Non-MSA	—	26.5	24.4	25.5	23.0	20.5	19.7	18.9	16.5	14.7	-1.8
<b>Parental Education<sup>a</sup></b>											
1.0–2.0 (Low)	—	27.3	24.9	25.8	25.5	21.8	23.5	26.4	17.6	17.0	-0.6
2.5–3.0	—	30.5	28.1	27.9	25.8	23.4	23.3	24.5	19.2	17.3	-1.9
3.5–4.0	—	25.0	23.6	28.5	23.1	21.2	18.8	20.2	17.5	15.6	-1.8
4.5–5.0	—	24.9	22.6	19.9	19.7	19.0	18.2	15.7	13.6	16.7	+3.1
5.5–6.0 (High)	—	20.8	17.3	23.7	16.9	16.2	14.3	15.4	12.3	17.5	+5.3 s
<b>Race/Ethnicity (2-year average)<sup>b</sup></b>											
White	—	—	25.7	25.1	24.0	21.8	20.0	19.0	17.4	16.5	-0.9
African American	—	—	16.1	15.5	15.9	15.2	14.2	14.8	14.0	10.7	-3.3
Hispanic	—	—	29.0	28.6	26.1	23.1	23.0	24.2	22.6	17.7	-4.8 s

*Source.* The Monitoring the Future study, the University of Michigan.

*Notes.* Level of significance of difference between the two most recent classes: s = .05, ss = .01, sss = .001. ' — ' indicates data not available. Any apparent inconsistency between the change estimate and the prevalence estimates for the two most recent years is due to rounding. See Table S2 for the number of subgroup cases. See appendix B for definition of variables in table. Data based on one of four forms; *N* is one third of *N* indicated in Table S2. In 2011 Skyy Blue and Zima were deleted from the list of examples.

**Caution:** Limited sample sizes (see Notes above). Use caution in interpreting subgroup trends.

<sup>a</sup>Parental education is an average score of mother's education and father's education. See appendix B for details.

<sup>b</sup>To derive percentages for each racial subgroup, data for the specified year and the previous year have been combined to increase subgroup sample sizes and thus provide more stable estimates. See appendix B for details on how race/ethnicity is defined.

**TABLE 109**  
**FLAVORED ALCOHOLIC BEVERAGES**  
**Trends in 30-Day Prevalence of Use by Subgroups in Grade 12**

	Percentage who used in last 30 days										
	1991–										2011–
	2003	2004	2005	2006	2007	2008	2009	2010	2011	2012	change
<i>Approximate weighted N =</i>	—	14,600	14,700	14,200	14,500	14,000	13,700	14,400	14,100	13,700	
<b>Total</b>	—	31.1	30.5	29.3	29.1	27.4	27.4	24.1	23.1	21.8	-1.3
<b>Gender</b>											
Male	—	28.9	28.3	26.0	25.4	25.8	27.3	22.6	21.8	19.9	-1.9
Female	—	33.2	33.2	32.3	32.8	29.0	27.1	25.0	24.6	23.3	-1.2
<b>College Plans</b>											
None or under 4 years	—	34.7	34.2	32.9	37.0	29.0	35.6	26.8	26.2	22.6	-3.6
Complete 4 years	—	30.3	29.6	28.7	27.5	26.9	25.9	23.9	22.4	21.5	-0.9
<b>Region</b>											
Northeast	—	33.5	38.1	29.4	36.0	33.5	34.0	31.3	25.7	20.6	-5.2
Midwest	—	35.3	33.4	32.2	28.5	25.8	26.7	23.7	23.1	22.4	-0.7
South	—	25.9	25.9	27.0	28.8	26.9	27.2	23.3	22.1	19.3	-2.8
West	—	32.1	27.9	29.9	24.9	25.8	23.2	20.9	22.9	24.8	+1.9
<b>Population Density</b>											
Large MSA	—	27.0	29.9	32.3	30.8	28.7	27.0	26.4	25.3	22.5	-2.8
Other MSA	—	33.4	29.9	27.7	27.8	25.8	28.8	23.8	23.8	22.2	-1.6
Non-MSA	—	30.9	32.2	28.5	29.5	29.1	24.7	21.8	18.6	19.5	+0.8
<b>Parental Education<sup>a</sup></b>											
1.0–2.0 (Low)	—	28.5	22.2	30.3	34.0	24.9	26.8	13.8	24.8	19.7	-5.1
2.5–3.0	—	31.0	33.3	30.6	32.4	28.3	28.2	27.8	26.1	24.0	-2.1
3.5–4.0	—	33.6	31.7	30.9	29.9	28.4	28.7	24.0	25.3	22.9	-2.4
4.5–5.0	—	29.4	30.2	28.8	27.6	27.6	24.4	26.1	20.0	21.7	+1.7
5.5–6.0 (High)	—	29.8	30.2	26.4	25.3	26.6	28.4	23.4	20.5	19.7	-0.8
<b>Race/Ethnicity (2-year average)<sup>b</sup></b>											
White	—	—	33.3	31.4	30.6	31.1	29.9	27.0	24.6	22.9	-1.7
African American	—	—	17.1	20.9	21.6	19.8	19.3	20.0	20.0	17.2	-2.8
Hispanic	—	—	28.6	32.2	34.5	26.2	25.2	24.7	25.5	26.8	+1.3

**Source.** The Monitoring the Future study, the University of Michigan.

**Notes.** Level of significance of difference between the two most recent classes:  $s = .05$ ,  $ss = .01$ ,  $sss = .001$ . '—' indicates data not available. Any apparent inconsistency between the change estimate and the prevalence estimates for the two most recent years is due to rounding. See Table S3 for the number of subgroup cases. See appendix B for definition of variables in table. Data based on one of six forms;  $N$  is one sixth of  $N$  indicated in Table S3. In 2011 Sky Blue and Zima were deleted from the list of examples.

**Caution:** Limited sample sizes (see Notes above). Use caution in interpreting subgroup trends.

<sup>a</sup>Parental education is an average score of mother's education and father's education. See appendix B for details.

<sup>b</sup>To derive percentages for each racial subgroup, data for the specified year and the previous year have been combined to increase subgroup sample sizes and thus provide more stable estimates. See appendix B for details on how race/ethnicity is defined.

**TABLE 110**  
**ALCOHOLIC BEVERAGES CONTAINING CAFFEINE**  
**Trends in Annual Prevalence of Use by Subgroups in Grades 8, 10, and 12**

Percentage who used in last 12 months												
	8th Graders				10th Graders				12th Graders			
	1991– 2010	2011	2012	2011– 2012 change	1991– 2010	2011	2012	2011– 2012 change	1975– 2010	2011	2012	2011– 2012 change
<i>Approximate weighted N =</i>	—	16,000	15,100		—	14,900	15,000		—	14,100	13,700	
<b>Total</b>	—	11.8‡	10.9	—	—	22.5‡	19.7	—	—	26.4‡	26.4	—
<b>Gender</b>												
Male	—	9.4‡	9.6	—	—	20.4‡	19.7	—	—	26.6‡	28.8	—
Female	—	13.8‡	11.9	—	—	24.7‡	19.8	—	—	25.9‡	23.7	—
<b>College Plans</b>												
None or under 4 years	—	22.3‡	19.1	—	—	34.1‡	29.9	—	—	29.4‡	28.7	—
Complete 4 years	—	11.0‡	10.2	—	—	21.2‡	18.7	—	—	25.6‡	25.3	—
<b>Region</b>												
Northeast	—	10.4‡	8.7	—	—	26.4‡	19.9	—	—	29.7‡	28.7	—
Midwest	—	10.3‡	8.6	—	—	17.4‡	18.5	—	—	26.6‡	30.2	—
South	—	12.9‡	12.4	—	—	22.9‡	19.5	—	—	23.8‡	21.9	—
West	—	12.5‡	12.3	—	—	24.7‡	21.1	—	—	27.8‡	26.4	—
<b>Population Density</b>												
Large MSA	—	9.8‡	10.6	—	—	21.7‡	17.4	—	—	27.9‡	27.7	—
Other MSA	—	13.4‡	10.9	—	—	23.2‡	20.1	—	—	27.4‡	27.0	—
Non-MSA	—	11.4‡	11.3	—	—	22.1‡	21.8	—	—	21.9‡	22.6	—
<b>Parental Education <sup>a</sup></b>												
1.0–2.0 (Low)	—	19.0‡	13.8	—	—	33.8‡	23.7	—	—	26.5‡	20.3	—
2.5–3.0	—	17.3‡	14.4	—	—	25.6‡	23.2	—	—	28.1‡	25.9	—
3.5–4.0	—	13.8‡	13.3	—	—	25.5‡	22.8	—	—	27.0‡	30.3	—
4.5–5.0	—	8.3‡	8.9	—	—	17.1‡	18.8	—	—	24.7‡	26.8	—
5.5–6.0 (High)	—	7.0‡	6.9	—	—	17.0‡	12.4	—	—	26.3‡	24.2	—
<b>Race/Ethnicity (2-year average) <sup>b</sup></b>												
White	—	—	—	—	—	—	—	—	—	—	—	—
African American	—	—	—	—	—	—	—	—	—	—	—	—
Hispanic	—	—	—	—	—	—	—	—	—	—	—	—

*Source.* The Monitoring the Future study, the University of Michigan.

*Notes.* '—' indicates data not available. Any apparent inconsistency between the change estimate and the prevalence estimates for the two most recent years is due to rounding.

'‡' indicates some change in the question. See relevant footnote for that drug. See relevant figure to assess the impact of the wording changes.

See Tables S1 through S3 for the number of subgroup cases. See appendix B for definition of variables in table. For all grades: In 2012 the question text was changed from "...had an alcoholic beverage containing caffeine (like Four Loko or Joose)" to "...had an alcoholic beverage mixed with an energy drink (like Red Bull)."

The data in 2011 and 2012 are not comparable due to this question change. Data for 8th and 10th graders based on one of four forms; *N* is one third of *N* indicated in Tables S1 and S2. Data for 12th graders based on two of six forms; *N* is two sixths of *N* indicated in Table S3.

**Caution:** Limited sample sizes (see Notes above). Use caution in interpreting subgroup trends.

<sup>a</sup>Parental education is an average score of mother's education and father's education. See appendix B for details.

<sup>b</sup>To derive percentages for each racial subgroup, data for the specified year and the previous year have been combined to increase subgroup sample sizes and thus provide more stable estimates. See appendix B for details on how race/ethnicity is defined.

**TABLE 111**  
**CIGARETTES**  
**Trends in 30-Day Prevalence of Use by Subgroups in Grade 8**

	Percentage who used in last 30 days																				2011– 2012 change		
	1991	1992	1993	1994	1995	1996	1997	1998	1999	2000	2001	2002	2003	2004	2005	2006	2007	2008	2009	2010		2011	2012
Approximate weighted N =	17,500	18,600	18,300	17,300	17,500	17,800	18,600	18,100	16,700	16,700	16,200	15,100	16,500	17,000	16,800	16,500	16,100	15,700	15,000	15,300	16,000	15,100	
<b>Total</b>	14.3	15.5	16.7	18.6	19.1	21.0	19.4	19.1	17.5	14.6	12.2	10.7	10.2	9.2	9.3	8.7	7.1	6.8	6.5	7.1	6.1	4.9	-1.2 s
<b>Gender</b>																							
Male	15.5	14.9	17.2	19.3	18.8	20.6	19.1	18.0	16.7	14.3	12.2	11.0	9.6	8.3	8.7	8.1	7.5	6.7	6.7	7.4	6.2	4.6	-1.6 ss
Female	13.1	15.9	16.3	17.9	19.0	21.1	19.5	19.8	17.7	14.7	12.0	10.4	10.6	9.9	9.7	8.9	6.4	6.7	6.0	6.8	5.7	4.9	-0.8
<b>College Plans</b>																							
None or under 4 years	29.2	31.9	34.1	36.6	36.5	39.2	40.0	40.1	40.3	34.7	30.0	29.3	27.8	25.6	26.7	23.2	23.9	21.1	19.5	22.8	18.2	17.3	-0.9
Complete 4 years	11.8	13.1	14.3	16.1	16.8	18.2	16.9	16.5	14.5	12.2	10.0	8.9	8.3	7.4	7.4	7.1	5.4	5.5	5.3	5.7	5.1	3.9	-1.2 ss
<b>Region</b>																							
Northeast	13.7	14.4	15.0	17.8	18.6	22.1	18.0	15.6	15.7	13.7	11.4	9.1	7.7	7.2	7.8	6.7	3.7	5.9	5.6	6.0	4.4	4.2	-0.2
Midwest	15.5	16.5	16.3	18.5	20.9	23.2	20.0	22.3	21.3	17.1	12.0	11.0	12.2	10.8	9.5	9.3	7.8	8.1	7.0	8.6	6.4	3.9	-2.4 s
South	15.7	17.0	18.2	19.5	19.4	21.1	21.0	21.1	18.7	14.7	14.3	13.0	11.7	10.3	11.6	10.9	8.6	7.7	7.7	8.5	6.8	6.9	+0.1
West	10.0	12.2	16.4	18.0	16.5	17.1	17.1	15.1	12.1	12.2	9.3	7.5	7.0	7.4	6.3	5.7	5.8	5.2	4.6	4.0	6.1	3.0	-3.1 ss
<b>Population Density</b>																							
Large MSA	12.8	15.0	14.1	15.5	16.5	19.4	15.8	16.4	12.7	12.1	9.3	7.5	7.7	7.7	6.7	6.4	4.7	5.2	4.2	4.8	4.0	3.6	-0.4
Other MSA	14.9	15.3	17.8	20.7	19.4	21.4	19.7	17.7	16.0	13.1	11.6	10.6	9.8	8.9	9.8	8.8	7.6	7.5	6.9	7.6	7.0	5.1	-1.9 s
Non-MSA	14.8	16.4	17.9	17.8	21.5	22.1	22.8	24.8	26.1	21.1	16.9	14.9	14.4	11.6	11.8	11.6	9.5	7.9	8.5	9.2	7.7	6.9	-0.8
<b>Parental Education <sup>a</sup></b>																							
1.0–2.0 (Low)	26.2	24.1	23.3	26.1	25.3	26.5	26.9	26.7	26.6	22.0	20.3	20.3	17.5	15.8	16.6	14.7	13.8	12.1	10.5	11.4	9.2	7.6	-1.6
2.5–3.0	16.4	16.9	19.8	20.6	22.7	24.4	22.4	23.9	23.5	19.6	16.4	14.5	14.8	12.2	13.4	12.5	10.2	8.7	8.8	10.2	9.8	7.4	-2.4 s
3.5–4.0	13.9	14.9	17.4	20.1	20.8	21.4	20.9	21.4	17.0	14.7	12.6	10.5	9.6	9.6	10.5	8.8	7.8	7.3	7.1	8.0	6.3	5.7	-0.6
4.5–5.0	10.1	13.3	12.5	14.9	14.9	18.4	16.2	14.2	12.3	10.2	8.3	7.8	6.7	6.7	5.9	5.5	3.9	4.7	4.4	4.9	3.9	3.0	-0.9
5.5–6.0 (High)	11.3	11.5	13.3	15.1	14.5	17.3	15.3	13.8	12.2	9.8	6.9	5.8	6.0	5.2	4.3	4.8	2.4	4.1	3.5	2.9	3.1	2.6	-0.5
<b>Race/Ethnicity (2-year average) <sup>b</sup></b>																							
White	—	16.2	17.8	18.9	20.7	22.7	22.8	21.5	20.1	17.7	14.7	12.0	10.9	10.0	9.4	9.3	8.1	7.2	7.3	7.6	7.2	5.8	-1.4
African American	—	5.3	6.6	8.7	8.9	9.6	10.9	10.6	10.7	9.6	8.2	7.7	6.9	6.9	7.1	6.0	5.1	4.6	4.4	4.3	4.1	4.0	-0.1
Hispanic	—	16.7	18.3	21.3	21.6	19.6	19.1	20.1	20.5	16.6	13.0	12.8	11.9	10.1	9.0	8.8	8.0	7.0	6.5	6.7	6.9	5.5	-1.4

Source. The Monitoring the Future study, the University of Michigan.

Notes. Level of significance of difference between the two most recent classes: s = .05, ss = .01, sss = .001. '—' indicates data not available. Any apparent inconsistency between the change estimate and the prevalence estimates for the two most recent years is due to rounding. See Table S1 for the number of subgroup cases. See appendix B for definition of variables in table.

<sup>a</sup>Parental education is an average score of mother's education and father's education. See appendix B for details.

<sup>b</sup>To derive percentages for each racial subgroup, data for the specified year and the previous year have been combined to increase subgroup sample sizes and thus provide more stable estimates. See appendix B for details on how race/ethnicity is defined.

**TABLE 112**  
**CIGARETTES**  
**Trends in 30-Day Prevalence of Use by Subgroups in Grade 10**

	Percentage who used in last 30 days																				2011– 2012 change		
<i>Approximate weighted N =</i>	1991	1992	1993	1994	1995	1996	1997	1998	1999	2000	2001	2002	2003	2004	2005	2006	2007	2008	2009	2010	2011	2012	
<b>Total</b>	20.8	21.5	24.7	25.4	27.9	30.4	29.8	27.6	25.7	23.9	21.3	17.7	16.7	16.0	14.9	14.5	14.0	12.3	13.1	13.6	11.8	10.8	-1.0
<b>Gender</b>																							
Male	20.8	20.6	24.6	26.6	27.7	30.1	28.2	26.2	25.2	23.8	20.9	16.7	16.2	16.2	14.5	13.4	14.6	12.7	13.7	15.0	13.4	12.0	-1.4
Female	20.7	22.2	24.5	23.9	27.9	30.8	31.1	29.1	25.8	23.6	21.5	18.6	17.0	15.7	15.1	15.5	13.3	11.9	12.5	12.1	10.0	9.6	-0.4
<b>College Plans</b>																							
None or under 4 years	36.5	35.0	41.9	42.2	46.3	46.2	47.2	45.2	44.0	38.6	38.1	33.3	33.0	33.1	29.4	32.7	30.1	30.1	29.0	32.5	28.5	27.6	-0.9
Complete 4 years	17.3	18.6	21.0	21.7	24.7	27.8	26.8	24.5	22.7	21.5	18.5	15.1	14.0	13.6	12.9	12.1	11.8	10.0	11.3	11.3	9.9	9.0	-0.8
<b>Region</b>																							
Northeast	22.4	21.9	27.1	24.5	27.8	31.7	29.3	30.1	28.0	23.9	18.1	15.9	16.6	16.6	14.9	11.8	13.1	10.1	11.1	12.1	12.2	10.9	-1.3
Midwest	22.9	24.3	26.0	28.8	30.1	32.5	31.7	29.5	30.2	27.1	24.2	19.2	18.4	14.6	16.2	18.1	17.1	14.5	12.9	14.5	11.8	9.7	-2.1
South	21.2	19.8	24.0	25.7	30.8	33.4	32.2	29.8	26.3	25.5	23.5	19.6	18.2	20.4	16.4	15.6	14.4	14.0	16.7	15.4	13.8	13.6	-0.2
West	16.7	20.2	21.2	20.1	19.6	20.8	23.2	19.6	17.5	16.8	15.0	14.1	12.5	10.9	10.9	10.9	11.1	9.6	10.1	11.1	8.5	7.6	-0.8
<b>Population Density</b>																							
Large MSA	19.7	21.6	22.5	22.3	23.3	26.2	26.6	22.5	22.9	23.1	17.3	14.2	13.1	12.0	11.7	11.5	12.1	10.3	11.4	11.1	9.5	8.4	-1.1
Other MSA	20.3	20.3	23.8	26.3	28.9	31.1	28.9	26.6	25.0	21.3	20.5	17.6	16.6	16.6	14.7	13.3	13.9	12.3	13.0	13.5	11.5	10.2	-1.3
Non-MSA	22.7	23.7	28.2	26.7	31.3	33.9	34.9	35.7	30.4	29.4	27.6	22.6	22.4	20.4	19.8	22.4	17.2	15.4	16.1	17.5	15.7	15.4	-0.3
<b>Parental Education<sup>a</sup></b>																							
1.0–2.0 (Low)	23.5	28.4	29.5	26.4	30.9	28.7	28.2	28.0	30.5	29.3	22.5	21.4	23.4	19.3	16.4	20.4	17.5	15.7	18.2	18.8	14.6	15.4	+0.8
2.5–3.0	24.1	23.3	28.0	29.1	33.2	33.8	33.2	33.0	29.6	26.8	25.7	22.4	21.2	19.9	19.7	19.7	18.4	15.8	16.5	18.6	16.2	14.4	-1.8
3.5–4.0	20.4	20.6	24.8	26.0	27.8	31.6	30.9	27.3	26.0	25.3	21.1	17.4	16.2	17.8	15.7	15.5	14.7	13.9	13.8	15.1	12.7	11.2	-1.5
4.5–5.0	18.5	19.5	20.1	22.6	25.9	28.7	28.5	25.7	22.4	21.2	18.9	15.1	13.4	12.6	12.5	10.8	11.3	9.6	10.9	10.0	8.6	9.6	+1.0
5.5–6.0 (High)	18.5	18.9	21.4	20.7	21.8	27.8	24.6	22.5	21.4	19.1	17.1	12.7	11.6	10.8	10.8	10.0	9.7	7.8	8.9	7.7	8.0	7.1	-0.9
<b>Race/Ethnicity (2-year average)<sup>b</sup></b>																							
White	—	24.1	26.0	27.8	29.7	32.9	34.4	33.2	30.8	28.2	25.7	22.4	20.0	18.7	17.6	16.6	16.2	15.1	14.4	14.7	14.3	12.9	-1.3
African American	—	6.6	7.5	9.8	11.5	12.2	12.8	13.7	12.5	11.1	11.1	9.8	8.9	9.2	8.7	8.0	7.1	6.5	6.8	6.7	7.1	6.7	-0.4
Hispanic	—	18.3	20.5	19.4	21.4	23.7	23.0	21.3	21.1	19.6	16.8	14.3	13.2	13.9	13.5	12.1	10.5	11.1	12.1	12.2	10.5	8.3	-2.1

Source. The Monitoring the Future study, the University of Michigan.

Notes. Level of significance of difference between the two most recent classes: s = .05, ss = .01, sss = .001. '—' indicates data not available. Any apparent inconsistency between the change estimate and the prevalence estimates for the two most recent years is due to rounding. See Table S2 for the number of subgroup cases. See appendix B for definition of variables in table.

<sup>a</sup>Parental education is an average score of mother's education and father's education. See appendix B for details.

<sup>b</sup>To derive percentages for each racial subgroup, data for the specified year and the previous year have been combined to increase subgroup sample sizes and thus provide more stable estimates. See appendix B for details on how race/ethnicity is defined.

**TABLE 113**  
**CIGARETTES**  
**Trends in 30-Day Prevalence of Use by Subgroups in Grade 12**

	Percentage who used in last 30 days																			→ (Years cont.)
<i>Approximate weighted N =</i>	1975	1976	1977	1978	1979	1980	1981	1982	1983	1984	1985	1986	1987	1988	1989	1990	1991	1992	1993	
<b>Total</b>	9,400	15,400	17,100	17,800	15,500	15,900	17,500	17,700	16,300	15,900	16,000	15,200	16,300	16,300	16,700	15,200	15,000	15,800	16,300	
<b>Gender</b>																				
Male	36.7	38.8	38.4	36.7	34.4	30.5	29.4	30.0	30.3	29.3	30.1	29.6	29.4	28.7	28.6	29.4	28.3	27.8	29.9	
Female	37.2	37.7	36.6	34.5	31.2	26.8	26.5	26.8	28.0	25.9	28.2	27.9	27.0	28.0	27.7	29.1	29.0	29.2	30.7	
<b>College Plans</b>	35.9	39.1	39.6	38.1	37.1	33.4	31.6	32.6	31.6	31.9	31.4	30.6	31.4	28.9	29.0	29.2	27.5	26.1	28.7	
None or under 4 years	—	46.3	46.2	44.6	43.0	39.6	38.1	38.7	38.0	37.9	40.5	38.5	39.7	37.5	38.0	37.5	38.1	38.6	37.3	
Complete 4 years	—	29.8	29.4	27.4	26.0	22.3	22.3	22.1	23.3	22.7	22.8	24.0	24.3	24.4	24.1	25.4	24.2	23.8	27.3	
<b>Region</b>																				
Northeast	40.1	41.8	43.0	40.6	37.0	34.1	31.5	32.1	34.6	33.5	34.2	35.2	34.1	31.2	29.4	31.9	30.5	29.6	34.2	
Midwest	39.5	41.3	40.5	39.0	36.6	31.5	32.4	33.5	33.2	31.4	34.1	32.5	31.7	31.1	34.9	34.0	34.6	31.7	33.2	
South	36.2	39.1	37.6	35.7	35.4	31.8	28.9	29.4	28.7	28.6	25.6	26.1	26.0	28.0	26.4	26.1	25.4	26.4	29.0	
West	26.3	28.3	27.7	27.3	24.8	21.2	21.8	20.4	21.8	22.9	26.3	23.3	26.6	23.9	22.7	25.1	23.2	22.8	22.9	
<b>Population Density</b>																				
Large MSA	39.7	40.4	40.9	37.5	33.4	31.2	30.6	32.1	30.8	31.3	31.9	30.8	29.3	26.9	25.9	27.9	26.2	25.6	29.5	
Other MSA	35.1	35.9	36.1	34.3	33.5	29.7	27.4	27.8	29.1	28.2	28.5	28.0	28.2	28.3	28.2	29.6	29.3	26.9	29.8	
Non-MSA	36.7	40.9	39.2	39.4	36.4	30.9	30.9	31.2	31.5	29.3	30.8	31.0	31.8	31.4	32.2	30.4	28.6	31.5	30.3	
<b>Parental Education<sup>a</sup></b>																				
1.0–2.0 (Low)	37.2	43.2	39.6	38.1	38.1	32.7	32.5	32.6	32.7	33.6	32.3	28.6	28.8	28.1	25.4	26.3	31.3	27.1	26.5	
2.5–3.0	37.0	41.2	40.8	39.3	35.9	34.2	31.7	32.0	32.2	31.8	32.3	32.3	31.4	29.9	30.8	30.8	28.7	30.3	30.4	
3.5–4.0	31.9	35.3	37.3	34.0	33.3	28.0	28.2	29.0	28.0	28.1	29.7	29.7	28.8	27.8	29.4	29.3	28.4	27.8	29.9	
4.5–5.0	32.3	35.0	33.0	32.6	30.1	25.7	26.0	25.5	27.8	25.2	27.7	26.4	27.6	28.6	27.0	29.1	26.9	25.8	30.1	
5.5–6.0 (High)	26.8	30.8	32.8	31.9	29.6	24.0	22.5	25.1	25.5	23.7	22.6	26.7	29.3	27.8	26.3	28.6	27.1	25.5	30.5	
<b>Race/Ethnicity (2-year average)<sup>b</sup></b>																				
White	—	—	38.3	37.6	36.0	33.0	30.5	30.7	31.3	31.2	31.3	31.9	32.1	32.2	32.2	32.3	32.2	31.8	33.2	
African American	—	—	36.7	32.7	30.2	26.8	23.7	21.8	21.2	19.3	18.1	16.9	14.2	13.3	12.6	12.2	10.6	8.7	9.5	
Hispanic	—	—	35.7	32.8	26.8	22.6	23.2	24.7	24.7	25.3	25.5	23.7	22.7	21.9	20.6	21.7	24.0	25.0	24.2	

(Table continued on next page.)

**TABLE 113 (cont.)**  
**CIGARETTES**  
**Trends in 30-Day Prevalence of Use by Subgroups in Grade 12**

	Percentage who used in last 30 days																		2011– 2012 change		
	1994	1995	1996	1997	1998	1999	2000	2001	2002	2003	2004	2005	2006	2007	2008	2009	2010	2011		2012	
Approximate weighted N =	15,400	15,400	14,300	15,400	15,200	13,600	12,800	12,800	12,900	14,600	14,600	14,700	14,200	14,500	14,000	13,700	14,400	14,100	13,700		
<b>Total</b>	31.2	33.5	34.0	36.5	35.1	34.6	31.4	29.5	26.7	24.4	25.0	23.2	21.6	21.6	20.4	20.1	19.2	18.7	17.1	-1.5	
<b>Gender</b>																					
Male	32.9	34.5	34.9	37.3	36.3	35.4	32.8	29.7	27.4	26.2	25.3	24.8	22.4	23.1	21.5	22.1	21.9	21.5	19.3	-2.2 s	
Female	29.2	32.0	32.4	35.2	33.3	33.5	29.7	28.7	25.5	22.1	24.1	20.7	20.1	19.6	19.1	17.6	15.7	15.1	14.5	-0.6	
<b>College Plans</b>																					
None or under 4 years	40.9	43.5	45.0	45.7	46.7	44.9	43.6	40.8	37.5	36.2	36.8	34.8	32.9	32.4	32.4	31.2	31.2	32.2	27.9	-4.4 s	
Complete 4 years	28.0	29.9	30.8	33.1	31.3	31.4	27.3	25.9	23.6	20.8	21.6	20.0	18.6	19.0	17.6	17.3	16.3	15.6	14.7	-0.9	
<b>Region</b>																					
Northeast	33.2	34.4	38.5	40.6	35.9	34.2	33.1	30.3	27.3	25.0	25.9	22.0	23.1	23.8	19.7	18.9	18.2	17.8	18.8	+0.9	
Midwest	36.2	37.8	37.7	39.3	40.0	37.8	35.6	35.9	31.7	27.3	28.3	26.8	23.6	24.7	22.1	25.7	21.5	21.8	21.0	-0.8	
South	30.7	33.5	33.2	35.0	34.3	36.2	29.6	25.9	27.2	24.3	24.6	24.6	23.2	21.9	22.4	20.0	20.5	18.4	15.6	-2.8	
West	24.0	26.5	24.4	30.5	29.1	27.6	28.1	25.2	19.4	20.7	20.1	17.5	15.0	15.8	15.8	14.7	15.3	16.4	13.9	-2.5	
<b>Population Density</b>																					
Large MSA	29.0	33.9	32.1	34.9	32.9	30.0	27.4	27.3	24.8	18.9	20.8	20.8	20.7	19.9	18.8	17.7	18.7	17.2	15.8	-1.4	
Other MSA	31.1	31.7	32.6	35.7	34.2	35.0	31.5	28.2	26.2	25.1	26.3	22.6	20.3	20.8	19.5	19.1	17.9	18.1	15.6	-2.5 s	
Non-MSA	33.8	36.2	38.2	40.0	39.7	38.7	36.3	34.3	30.1	30.4	27.6	27.4	25.3	25.9	24.3	25.5	23.1	22.3	23.1	+0.8	
<b>Parental Education<sup>a</sup></b>																					
1.0–2.0 (Low)	26.2	31.2	31.5	31.2	32.3	33.0	31.3	24.8	20.9	23.5	21.0	19.1	21.1	20.5	18.5	19.9	17.0	18.2	17.0	-1.2	
2.5–3.0	32.8	35.0	35.5	36.5	36.0	37.3	32.2	31.5	28.9	27.0	28.7	27.3	24.7	24.7	22.4	23.2	21.6	22.4	19.0	-3.4 s	
3.5–4.0	31.4	33.2	33.2	35.6	36.7	35.0	32.8	30.3	28.6	24.3	26.3	24.8	22.9	21.6	21.3	21.0	20.9	19.6	20.1	+0.5	
4.5–5.0	32.0	32.6	34.5	37.5	34.2	32.4	30.2	29.3	25.0	22.6	23.8	21.8	19.2	20.5	18.6	18.0	17.5	15.9	15.7	-0.3	
5.5–6.0 (High)	30.4	34.0	32.9	38.5	33.1	34.4	27.4	25.0	25.3	21.0	19.9	18.0	17.4	18.4	19.2	15.3	12.8	14.3	11.2	-3.1	
<b>Race/Ethnicity (2-year average)<sup>b</sup></b>																					
White	35.2	36.6	38.1	40.7	41.7	40.1	37.9	35.3	32.5	29.4	28.2	27.6	25.9	24.9	24.7	23.9	22.9	22.2	21.2	-1.0	
African American	10.9	12.9	14.2	14.3	14.9	14.9	14.3	13.3	12.1	10.0	10.1	10.7	10.5	10.8	10.3	9.8	10.1	9.7	8.6	-1.1	
Hispanic	23.6	25.1	25.4	25.9	26.6	27.3	27.7	23.8	21.3	19.0	18.5	17.1	16.0	15.3	15.0	15.7	15.0	14.3	13.2	-1.1	

Source. The Monitoring the Future study, the University of Michigan.

Notes. Level of significance of difference between the two most recent classes: s = .05, ss = .01, sss = .001. '—' indicates data not available. Any apparent inconsistency between the change estimate and the prevalence estimates for the two most recent years is due to rounding. See Table S3 for the number of subgroup cases. See appendix B for definition of variables in table.

<sup>a</sup>Parental education is an average score of mother's education and father's education. See appendix B for details.

<sup>b</sup>To derive percentages for each racial subgroup, data for the specified year and the previous year have been combined to increase subgroup sample sizes and thus provide more stable estimates. See appendix B for details on how race/ethnicity is defined.



**TABLE 114**  
**CIGARETTES**  
**Trends in 30-Day Prevalence of Daily Use by Subgroups in Grade 8**

	Percentage who used daily in last 30 days																					2011– 2012 change	
	1991	1992	1993	1994	1995	1996	1997	1998	1999	2000	2001	2002	2003	2004	2005	2006	2007	2008	2009	2010	2011	2012	
Approximate weighted N =	17,500	18,600	18,300	17,300	17,500	17,800	18,600	18,100	16,700	16,700	16,200	15,100	16,500	17,000	16,800	16,500	16,100	15,700	15,000	15,300	16,000	15,100	
<b>Total</b>	7.2	7.0	8.3	8.8	9.3	10.4	9.0	8.8	8.1	7.4	5.5	5.1	4.5	4.4	4.0	4.0	3.0	3.1	2.7	2.9	2.4	1.9	-0.5
<b>Gender</b>																							
Male	8.1	6.9	8.8	9.5	9.2	10.5	9.0	8.1	7.4	7.0	5.9	5.4	4.4	4.3	3.9	4.0	3.4	3.2	2.9	3.5	2.5	2.0	-0.5
Female	6.2	7.2	7.8	8.0	9.2	10.1	8.7	9.0	8.4	7.5	4.9	4.9	4.5	4.3	4.0	3.8	2.6	2.9	2.3	2.3	2.2	1.6	-0.5
<b>College Plans</b>																							
None or under 4 years	18.5	20.1	21.5	22.6	22.5	26.0	25.4	25.2	25.2	21.7	17.7	17.1	16.1	15.4	14.4	13.2	12.3	10.8	10.9	12.8	8.1	8.0	-0.1
Complete 4 years	5.3	5.1	6.4	6.8	7.5	8.0	6.9	6.6	5.9	5.6	3.9	3.9	3.2	3.1	2.9	2.9	2.2	2.3	1.9	2.0	1.9	1.4	-0.5
<b>Region</b>																							
Northeast	7.2	7.1	7.1	8.6	9.2	11.0	8.8	6.1	7.2	6.9	6.1	3.7	2.9	3.3	3.2	3.0	1.7	2.4	2.1	2.4	1.4	1.8	+0.4
Midwest	7.8	7.6	8.5	9.4	11.0	12.4	10.3	11.2	11.5	9.0	6.4	5.7	5.5	5.7	4.8	4.7	3.8	3.9	3.0	3.3	2.3	1.3	-1.0
South	7.9	7.8	9.3	9.4	9.4	10.4	9.5	10.2	8.5	7.8	6.1	6.6	5.7	4.7	5.0	5.3	3.8	3.7	3.2	3.8	2.9	2.9	0.0
West	4.6	4.8	7.4	7.4	7.0	7.5	6.8	5.8	3.8	4.9	2.6	2.9	2.4	3.3	2.4	1.8	1.9	2.0	2.0	1.4	2.3	0.8	-1.5 s
<b>Population Density</b>																							
Large MSA	6.3	6.3	5.7	6.6	7.6	9.5	7.0	6.7	5.4	5.6	4.1	3.2	3.0	3.5	2.3	2.3	1.6	2.2	1.6	1.7	1.2	1.4	+0.2
Other MSA	7.7	7.2	9.1	9.5	9.3	10.2	8.7	7.9	7.4	6.3	5.4	5.1	4.3	4.1	4.1	4.1	3.1	3.3	3.0	3.1	3.2	2.0	-1.1 s
Non-MSA	7.3	7.8	10.1	9.6	11.1	11.8	11.7	12.7	12.7	11.8	7.2	7.6	7.0	5.9	6.2	6.3	5.0	4.2	3.7	4.3	2.7	2.8	+0.1
<b>Parental Education <sup>a</sup></b>																							
1.0–2.0 (Low)	15.9	11.9	12.7	13.0	15.8	13.6	14.3	13.0	14.7	13.1	11.1	10.6	9.1	10.1	7.8	7.3	5.5	5.4	6.2	4.2	3.9	2.6	-1.4
2.5–3.0	8.6	8.4	9.7	11.3	11.3	14.0	11.7	12.0	11.4	11.3	7.5	7.1	6.6	5.6	6.3	6.6	4.9	4.4	3.4	4.8	3.9	3.3	-0.6
3.5–4.0	6.5	6.9	8.5	8.9	9.4	10.1	9.2	9.7	8.1	6.7	5.1	5.4	4.4	4.2	4.3	3.8	3.6	3.0	2.5	2.8	2.9	2.2	-0.7
4.5–5.0	4.0	5.2	5.9	6.1	7.2	7.6	6.8	5.7	4.6	3.9	3.0	3.3	2.6	2.8	2.2	2.1	1.5	1.9	1.8	1.9	1.4	0.9	-0.4
5.5–6.0 (High)	4.9	4.2	6.3	5.8	5.7	7.4	5.5	5.2	5.1	4.1	3.1	2.1	2.1	1.9	1.4	1.8	0.7	1.9	1.4	1.0	0.9	1.0	+0.1
<b>Race/Ethnicity (2-year average) <sup>b</sup></b>																							
White	—	7.7	8.8	9.7	10.5	11.7	11.4	10.4	9.7	9.0	7.5	6.0	5.3	4.7	4.6	4.6	3.9	3.3	3.2	3.2	3.0	2.4	-0.6
African American	—	1.4	1.8	2.6	2.8	3.2	3.7	3.8	3.8	3.2	2.8	2.8	2.9	2.7	2.1	1.9	2.1	1.9	2.0	1.9	1.5	1.6	0.0
Hispanic	—	7.3	7.2	9.0	9.2	8.0	8.1	8.4	8.5	7.1	5.0	4.4	3.7	3.5	3.1	2.8	2.8	2.5	2.2	2.3	2.4	1.8	-0.6

Source. The Monitoring the Future study, the University of Michigan.

Notes. Level of significance of difference between the two most recent classes: s = .05, ss = .01, sss = .001. '—' indicates data not available. Any apparent inconsistency between the change estimate and the prevalence estimates for the two most recent years is due to rounding. See Table S1 for the number of subgroup cases. See appendix B for definition of variables in table.

<sup>a</sup>Parental education is an average score of mother's education and father's education. See appendix B for details.

<sup>b</sup>To derive percentages for each racial subgroup, data for the specified year and the previous year have been combined to increase subgroup sample sizes and thus provide more stable estimates. See appendix B for details on how race/ethnicity is defined.

**TABLE 115**  
**CIGARETTES**

**Trends in 30-Day Prevalence of Daily Use by Subgroups in Grade 10**

	Percentage who used daily in last 30 days																					2011– 2012 change	
	1991	1992	1993	1994	1995	1996	1997	1998	1999	2000	2001	2002	2003	2004	2005	2006	2007	2008	2009	2010	2011	2012	
Approximate weighted N =	14,800	14,800	15,300	15,800	17,000	15,600	15,500	15,000	13,600	14,300	14,000	14,300	15,800	16,400	16,200	16,200	16,100	15,100	15,900	15,200	14,900	15,000	
<b>Total</b>	12.6	12.3	14.2	14.6	16.3	18.3	18.0	15.8	15.9	14.0	12.2	10.1	8.9	8.3	7.5	7.6	7.2	5.9	6.3	6.6	5.5	5.0	-0.5
<b>Gender</b>																							
Male	12.4	12.1	13.8	15.2	16.3	18.1	17.2	14.7	15.6	13.7	12.4	9.4	8.6	8.2	7.2	6.9	7.7	6.2	6.9	7.2	6.4	5.6	-0.8
Female	12.5	12.4	14.3	13.7	16.1	18.6	18.5	16.8	15.9	14.1	11.9	10.8	9.0	8.2	7.7	8.1	6.6	5.5	5.6	5.9	4.5	4.4	-0.1
<b>College Plans</b>																							
None or under 4 years	25.7	25.5	28.9	28.9	32.7	34.3	35.4	31.7	32.1	28.8	27.3	22.9	22.1	21.4	19.2	21.7	18.9	17.9	17.3	19.1	17.1	17.0	-0.1
Complete 4 years	9.6	9.5	11.0	11.5	13.3	15.5	15.0	12.9	13.2	11.6	9.6	7.9	6.7	6.4	5.9	5.6	5.6	4.3	5.0	5.0	4.2	3.7	-0.4
<b>Region</b>																							
Northeast	14.3	13.1	16.3	14.1	15.8	18.8	18.0	18.7	17.7	14.1	11.0	8.3	8.6	8.5	7.6	6.2	6.8	5.3	5.3	5.7	6.3	5.1	-1.1
Midwest	14.3	14.3	15.1	16.9	17.6	20.6	19.5	17.3	19.6	16.3	13.2	11.5	10.2	7.4	8.6	10.3	10.0	7.6	5.8	7.3	5.7	4.4	-1.3
South	12.8	11.4	13.9	15.5	19.3	20.5	20.5	17.1	16.3	15.7	14.3	11.3	10.1	11.0	8.8	8.4	7.2	6.9	8.5	7.9	6.6	6.9	+0.4
West	9.1	10.7	10.9	9.7	9.4	10.7	11.1	8.8	9.1	7.8	7.0	7.8	6.0	5.2	4.0	4.2	4.7	3.4	4.3	4.4	3.0	2.6	-0.5
<b>Population Density</b>																							
Large MSA	12.3	11.7	12.3	12.0	12.6	15.3	15.7	12.2	13.2	13.8	9.6	7.4	6.1	5.6	5.5	5.4	5.7	4.3	5.2	4.8	4.3	3.6	-0.7
Other MSA	11.7	11.6	13.6	15.5	17.5	18.8	16.9	15.1	15.5	12.1	11.6	10.4	8.7	8.1	7.0	6.7	7.2	6.2	6.0	6.3	5.3	4.7	-0.6
Non-MSA	14.3	14.5	16.9	15.5	18.4	20.8	22.5	21.1	19.7	17.5	16.3	13.1	13.7	12.3	11.4	13.2	9.6	7.5	8.5	9.7	7.6	7.4	-0.2
<b>Parental Education <sup>a</sup></b>																							
1.0–2.0 (Low)	16.0	17.8	19.3	15.5	20.0	19.3	17.7	17.4	20.1	18.9	12.9	14.1	15.3	11.4	9.9	12.5	9.8	7.6	9.4	10.0	8.2	8.0	-0.2
2.5–3.0	15.5	13.9	16.9	17.6	21.6	23.1	22.1	21.3	19.1	17.6	16.2	14.7	12.7	11.5	11.1	11.9	10.8	8.7	8.7	10.1	8.9	7.5	-1.4
3.5–4.0	12.0	11.8	13.6	15.9	17.0	19.4	18.9	14.9	16.6	14.2	12.2	10.0	8.8	9.3	7.9	7.8	7.2	6.7	6.7	7.1	5.6	4.5	-1.0
4.5–5.0	10.6	10.5	10.7	11.5	12.6	14.8	15.6	12.9	13.0	11.5	9.7	6.8	5.8	5.4	5.2	4.4	5.5	3.8	4.6	3.9	3.3	4.3	+1.0
5.5–6.0 (High)	9.6	9.0	10.5	9.6	10.3	13.6	12.0	11.1	11.2	9.8	8.3	6.4	4.5	4.2	4.4	4.3	3.5	3.0	3.5	3.1	2.5	2.8	+0.3
<b>Race/Ethnicity (2-year average) <sup>b</sup></b>																							
White	—	14.5	15.3	16.5	17.6	20.0	21.4	20.3	19.1	17.7	15.5	13.3	11.4	10.0	9.1	8.7	8.8	8.0	7.1	7.4	7.1	6.2	-0.9
African American	—	2.8	3.1	3.8	4.7	5.1	5.6	5.8	5.3	5.2	5.2	5.0	4.3	4.4	3.9	3.3	3.2	3.0	3.2	3.5	3.5	2.9	-0.6
Hispanic	—	8.4	8.9	8.1	9.9	11.6	10.8	9.4	9.1	8.8	7.4	6.4	6.0	6.0	5.9	5.3	3.8	3.8	4.5	4.4	3.8	3.0	-0.8

Source. The Monitoring the Future study, the University of Michigan.

Notes. Level of significance of difference between the two most recent classes: s = .05, ss = .01, sss = .001. '—' indicates data not available. Any apparent inconsistency between the change estimate and the prevalence estimates for the two most recent years is due to rounding. See Table S2 for the number of subgroup cases. See appendix B for definition of variables in table.

<sup>a</sup>Parental education is an average score of mother's education and father's education. See appendix B for details.

<sup>b</sup>To derive percentages for each racial subgroup, data for the specified year and the previous year have been combined to increase subgroup sample sizes and thus provide more stable estimates. See appendix B for details on how race/ethnicity is defined.

**TABLE 116**  
**CIGARETTES**  
**Trends in 30-Day Prevalence of Daily Use by Subgroups in Grade 12**

	Percentage who used daily in last 30 days																		→ (Years cont.)
<i>Approximate weighted N =</i>	1975	1976	1977	1978	1979	1980	1981	1982	1983	1984	1985	1986	1987	1988	1989	1990	1991	1992	1993
<b>Total</b>	9,400	15,400	17,100	17,800	15,500	15,900	17,500	17,700	16,300	15,900	16,000	15,200	16,300	16,300	16,700	15,200	15,000	15,800	16,300
<b>Gender</b>																			
Male	26.9	28.0	27.1	26.0	22.3	18.5	18.1	18.2	19.2	16.0	17.8	16.9	16.4	17.4	17.9	18.6	18.8	17.2	19.4
Female	26.4	28.8	30.0	28.3	27.8	23.5	21.7	23.2	22.2	20.5	20.6	19.8	20.6	18.1	19.4	19.3	17.9	16.7	18.2
<b>College Plans</b>																			
None or under 4 years	—	36.5	37.2	35.2	33.8	29.7	29.3	29.5	29.3	27.2	29.6	28.2	29.0	27.4	27.9	28.3	28.4	28.1	27.8
Complete 4 years	—	19.8	19.3	18.3	17.0	13.8	12.9	13.2	13.8	11.9	12.4	12.8	13.3	13.4	14.6	14.7	14.1	12.9	15.9
<b>Region</b>																			
Northeast	31.4	32.3	33.8	32.5	28.6	24.1	23.3	23.4	26.1	23.6	24.9	24.9	24.8	21.4	21.3	22.8	20.9	19.4	23.5
Midwest	28.6	30.2	29.4	28.6	27.0	22.0	23.0	24.0	23.4	20.4	22.4	19.9	20.3	19.0	23.0	22.2	23.0	19.0	21.3
South	26.2	29.1	28.7	26.4	25.8	22.6	19.1	20.2	19.4	17.7	16.0	15.8	15.7	17.7	17.1	16.5	16.4	16.7	18.5
West	17.3	19.4	19.2	19.1	17.0	14.0	13.1	12.7	13.0	12.4	14.2	13.4	14.9	14.0	13.8	14.8	13.9	13.3	13.0
<b>Population Density</b>																			
Large MSA	30.8	30.4	30.9	29.2	24.5	21.6	21.9	23.5	22.1	21.5	21.9	20.6	20.3	18.0	16.7	19.0	16.7	16.6	17.3
Other MSA	25.6	27.1	27.2	25.7	25.0	21.3	19.0	19.3	20.2	17.4	17.7	17.0	17.6	17.7	19.0	19.0	19.0	15.9	19.7
Non-MSA	25.8	29.5	29.1	28.7	26.5	21.2	20.7	21.3	21.7	18.2	19.9	19.8	19.3	18.8	20.9	19.5	19.0	20.3	19.2
<b>Parental Education <sup>a</sup></b>																			
1.0–2.0 (Low)	27.2	32.7	29.6	28.6	29.1	23.7	24.1	24.6	24.0	23.2	22.7	20.4	19.7	19.2	17.1	16.7	21.2	16.5	17.6
2.5–3.0	27.2	31.3	31.5	30.3	26.5	24.7	22.5	23.1	23.2	21.5	21.8	21.4	21.1	19.6	21.5	21.0	19.8	20.4	20.2
3.5–4.0	22.1	25.8	28.1	24.8	24.5	19.4	19.0	19.7	18.8	16.4	19.3	19.4	17.8	17.5	19.0	19.3	18.5	16.9	18.9
4.5–5.0	22.9	24.5	23.7	23.2	21.2	16.6	16.1	16.8	17.5	14.1	16.0	13.9	16.5	16.5	17.2	18.3	16.2	15.0	18.9
5.5–6.0 (High)	17.4	22.8	21.7	22.8	20.6	15.0	13.9	14.5	17.2	14.1	11.2	13.6	16.6	15.1	15.8	16.5	16.1	12.8	16.6
<b>Race/Ethnicity (2-year average) <sup>b</sup></b>																			
White	—	—	28.9	28.3	26.9	23.9	21.4	21.6	22.1	21.0	20.4	20.6	20.5	20.6	21.1	21.8	21.5	20.5	21.4
African American	—	—	24.9	22.7	20.9	17.4	14.6	13.1	12.5	10.7	9.9	9.4	7.9	7.3	6.4	5.8	5.1	4.2	4.1
Hispanic	—	—	22.6	20.4	15.8	12.8	13.6	14.3	14.9	13.9	11.8	11.3	11.0	10.9	10.8	10.9	11.5	12.5	11.8

(Table continued on next page.)

**TABLE 116 (cont.)**  
**CIGARETTES**  
**Trends in 30-Day Prevalence of Daily Use by Subgroups in Grade 12**

	Percentage who used daily in last 30 days																			2011– 2012 change	
	1994	1995	1996	1997	1998	1999	2000	2001	2002	2003	2004	2005	2006	2007	2008	2009	2010	2011	2012		
Approximate weighted N =	15,400	15,400	14,300	15,400	15,200	13,600	12,800	12,800	12,900	14,600	14,600	14,700	14,200	14,500	14,000	13,700	14,400	14,100	13,700		
<b>Total</b>	19.4	21.6	22.2	24.6	22.4	23.1	20.6	19.0	16.9	15.8	15.6	13.6	12.2	12.3	11.4	11.2	10.7	10.3	9.3	-1.0	
<b>Gender</b>																					
Male	20.4	21.7	22.2	24.8	22.7	23.6	20.9	18.4	17.2	17.0	15.4	14.6	12.0	13.0	12.0	11.8	12.3	11.6	10.9	-0.7	
Female	18.1	20.8	21.8	23.6	21.5	22.2	19.7	18.9	16.1	14.0	15.0	11.9	11.8	11.2	10.6	9.9	8.7	8.6	7.3	-1.3	
<b>College Plans</b>																					
None or under 4 years	29.8	33.7	33.2	35.6	34.6	34.2	31.7	30.1	27.6	27.9	26.9	24.9	22.8	22.5	21.1	20.9	21.6	21.0	18.4	-2.6	
Complete 4 years	15.7	17.4	18.9	20.6	18.4	19.5	16.6	15.5	13.8	12.1	12.2	10.5	9.4	9.9	9.0	8.6	8.2	7.9	7.0	-0.9	
<b>Region</b>																					
Northeast	21.3	22.5	27.0	29.4	23.4	23.2	22.8	21.9	18.4	16.4	16.2	13.3	14.3	14.3	11.3	10.8	10.3	10.2	11.3	+1.1	
Midwest	23.8	25.7	26.1	28.0	27.8	25.9	23.6	25.2	22.5	18.2	18.5	16.3	13.2	14.5	12.9	15.4	12.5	11.7	11.6	-0.1	
South	19.3	21.7	20.5	22.6	21.8	24.2	19.4	15.5	16.6	16.3	15.8	15.4	13.3	12.9	13.1	11.4	12.3	10.8	9.0	-1.8	
West	12.4	14.5	13.8	17.5	15.5	17.3	16.9	13.4	9.5	11.8	10.1	7.6	7.0	7.4	7.0	5.9	6.7	7.9	5.8	-2.2	
<b>Population Density</b>																					
Large MSA	17.7	21.3	20.7	23.7	20.6	18.6	16.7	17.4	15.0	11.5	12.6	11.4	10.3	10.3	8.9	8.6	9.9	9.2	8.3	-0.9	
Other MSA	19.2	19.9	21.9	23.9	21.2	22.8	21.1	17.5	16.7	15.9	16.1	12.7	11.5	11.7	11.2	11.0	9.9	9.5	8.2	-1.3	
Non-MSA	21.6	24.8	24.1	26.8	27.2	28.5	24.5	23.9	19.8	21.4	18.0	18.2	16.2	16.6	14.8	15.1	14.0	13.7	13.5	-0.2	
<b>Parental Education <sup>a</sup></b>																					
1.0–2.0 (Low)	16.9	21.3	21.1	21.9	21.7	23.8	22.8	16.4	12.4	15.1	14.2	11.7	11.4	14.6	11.9	11.2	8.9	9.9	9.6	-0.3	
2.5–3.0	22.4	24.6	24.4	26.0	24.7	26.9	22.9	21.9	19.8	18.3	19.4	18.3	16.1	15.1	13.4	14.7	13.9	13.5	11.6	-1.8	
3.5–4.0	18.9	21.6	21.2	23.8	23.8	23.6	21.2	19.9	19.1	16.5	16.3	14.4	12.3	12.3	12.5	11.5	11.6	10.7	11.2	+0.5	
4.5–5.0	18.7	19.7	22.4	24.9	20.6	20.6	18.6	17.9	14.1	13.0	13.7	11.7	10.4	11.2	9.0	9.0	8.7	8.2	7.1	-1.1	
5.5–6.0 (High)	17.3	18.5	20.0	22.9	17.4	19.0	15.2	13.4	14.3	11.3	10.3	8.1	8.3	7.4	9.1	5.8	6.1	6.7	4.7	-2.0	
<b>Race/Ethnicity (2-year average) <sup>b</sup></b>																					
White	22.9	23.9	25.4	27.8	28.3	26.9	25.7	23.8	21.8	19.5	18.3	17.1	15.3	14.5	14.3	13.9	13.5	13.0	12.1	-0.9	
African American	4.9	6.1	7.0	7.2	7.4	7.7	8.0	7.5	6.4	5.4	5.2	5.6	5.7	5.8	5.8	5.4	5.3	4.9	4.7	-0.2	
Hispanic	10.6	11.6	12.9	14.0	13.6	14.0	15.7	12.0	9.2	8.0	8.2	7.7	7.0	6.6	6.7	6.4	5.7	5.3	4.9	-0.3	

Source. The Monitoring the Future study, the University of Michigan.

Notes. Level of significance of difference between the two most recent classes:  $s = .05$ ,  $ss = .01$ ,  $sss = .001$ . '—' indicates data not available. Any apparent inconsistency between the change estimate and the prevalence estimates for the two most recent years is due to rounding. See Table S3 for the number of subgroup cases. See appendix B for definition of variables in table.

<sup>a</sup>Parental education is an average score of mother's education and father's education. See appendix B for details.

<sup>b</sup>To derive percentages for each racial subgroup, data for the specified year and the previous year have been combined to increase subgroup sample sizes and thus provide more stable estimates. See appendix B for details on how race/ethnicity is defined.

**TABLE 117**  
**CIGARETTES**

**Trends in 30-Day Prevalence of Use of Half Pack a Day or More by Subgroups in Grade 8**

	Percentage who used half pack a day or more in last 30 days																					2011– 2012 change	
	1991	1992	1993	1994	1995	1996	1997	1998	1999	2000	2001	2002	2003	2004	2005	2006	2007	2008	2009	2010	2011	2012	
Approximate weighted N =	17,500	18,600	18,300	17,300	17,500	17,800	18,600	18,100	16,700	16,700	16,200	15,100	16,500	17,000	16,800	16,500	16,100	15,700	15,000	15,300	16,000	15,100	
<b>Total</b>	3.1	2.9	3.5	3.6	3.4	4.3	3.5	3.6	3.3	2.8	2.3	2.1	1.8	1.7	1.7	1.5	1.1	1.2	1.0	0.9	0.7	0.6	-0.1
<b>Gender</b>																							
Male	3.7	3.1	4.3	4.2	3.7	4.7	3.7	3.5	3.1	2.8	2.6	2.4	1.8	1.7	2.0	1.7	1.3	1.4	1.2	1.1	0.7	0.8	+0.1
Female	2.4	2.7	2.7	2.9	3.2	3.7	3.1	3.3	3.3	2.6	2.0	1.9	1.7	1.7	1.3	1.3	0.8	0.9	0.7	0.7	0.6	0.3	-0.3
<b>College Plans</b>																							
None or under 4 years	10.1	10.8	11.9	11.7	11.4	13.5	11.6	13.8	13.4	10.3	9.8	8.4	7.5	7.4	7.7	5.8	4.7	4.7	4.7	4.6	3.0	3.0	0.0
Complete 4 years	1.9	1.7	2.2	2.4	2.3	2.8	2.4	2.2	2.0	1.8	1.4	1.5	1.2	1.1	1.0	1.1	0.7	0.8	0.6	0.5	0.5	0.4	-0.1
<b>Region</b>																							
Northeast	3.3	2.8	2.7	3.7	3.7	4.1	3.7	2.1	3.1	3.3	2.6	1.7	1.0	1.4	1.4	1.2	0.8	0.9	0.8	0.6	0.2	0.7	+0.4
Midwest	3.3	3.2	3.5	3.9	4.4	5.3	4.1	4.6	5.7	3.4	3.1	2.7	2.1	2.3	2.2	1.9	1.2	1.6	1.1	1.0	0.8	0.5	-0.3
South	3.4	3.3	4.6	3.9	3.6	4.5	3.7	4.8	2.9	2.8	2.7	2.5	2.6	1.8	1.9	2.1	1.3	1.3	1.1	1.2	0.8	0.8	0.0
West	1.9	2.0	2.2	2.6	1.8	2.7	2.2	1.6	1.2	1.3	0.7	0.9	0.8	1.2	0.9	0.6	0.9	0.6	0.7	0.5	1.0	0.3	-0.7 s
<b>Population Density</b>																							
Large MSA	2.4	2.3	2.1	3.0	2.5	3.7	2.7	2.3	1.8	2.1	1.5	1.3	1.0	1.3	1.0	0.9	0.7	0.7	0.5	0.4	0.3	0.4	+0.1
Other MSA	3.3	3.2	3.7	3.9	3.6	3.8	3.2	3.2	2.8	2.2	2.1	2.2	1.7	1.6	1.5	1.6	1.1	1.3	1.1	0.9	1.0	0.6	-0.4
Non-MSA	3.4	3.3	5.0	3.7	4.3	5.8	4.8	5.6	5.9	4.6	3.9	3.1	3.1	2.4	2.9	2.3	1.7	1.6	1.3	1.4	0.8	0.8	+0.1
<b>Parental Education <sup>a</sup></b>																							
1.0–2.0 (Low)	7.9	6.5	6.4	5.1	8.2	6.5	6.4	6.2	6.2	7.1	5.2	4.6	3.7	5.6	2.9	3.6	1.9	2.5	2.6	0.9	1.2	0.7	-0.5
2.5–3.0	3.7	3.4	3.9	4.9	4.1	6.4	4.8	5.2	4.8	3.8	3.6	2.8	2.9	2.1	2.8	2.4	2.0	1.5	1.2	1.7	1.0	1.0	0.0
3.5–4.0	2.5	2.6	3.6	3.4	3.6	3.2	3.5	3.7	3.4	2.3	2.0	2.2	1.8	1.5	1.9	1.3	1.3	1.0	0.8	0.9	0.8	0.7	0.0
4.5–5.0	1.6	1.8	2.3	2.6	2.0	2.8	2.2	2.0	1.5	1.4	0.9	1.2	0.7	0.8	0.6	1.0	0.5	0.7	0.4	0.7	0.4	0.1	-0.3
5.5–6.0 (High)	1.8	1.5	2.2	2.2	1.5	2.7	1.8	2.1	1.8	1.5	1.4	1.1	0.9	0.6	0.5	0.6	0.2	0.9	0.7	0.2	0.2	0.4	+0.2
<b>Race/Ethnicity (2-year average) <sup>b</sup></b>																							
White	—	3.3	3.8	4.2	4.2	4.6	4.6	4.2	4.0	3.6	3.2	2.8	2.3	1.9	1.9	1.9	1.5	1.2	1.2	1.1	0.9	0.7	-0.2
African American	—	0.4	0.7	1.0	0.9	1.3	1.4	1.2	1.3	1.0	1.1	1.1	1.2	1.1	0.9	0.8	0.9	0.8	0.8	0.6	0.4	0.4	0.0
Hispanic	—	2.7	2.5	3.1	3.3	2.7	2.4	2.8	3.0	2.3	1.4	1.3	1.5	1.4	1.1	0.7	0.9	0.9	0.7	0.7	0.7	0.5	-0.2

Source. The Monitoring the Future study, the University of Michigan.

Notes. Level of significance of difference between the two most recent classes: s = .05, ss = .01, sss = .001. '—' indicates data not available. Any apparent inconsistency between the change estimate and the prevalence estimates for the two most recent years is due to rounding. See Table S1 for the number of subgroup cases. See appendix B for definition of variables in table.

<sup>a</sup>Parental education is an average score of mother's education and father's education. See appendix B for details.

<sup>b</sup>To derive percentages for each racial subgroup, data for the specified year and the previous year have been combined to increase subgroup sample sizes and thus provide more stable estimates. See appendix B for details on how race/ethnicity is defined.

**TABLE 118**  
**CIGARETTES**  
**Trends in 30-Day Prevalence of Use of Half Pack a Day or More**  
**by Subgroups in Grade 10**

	Percentage who used half pack a day or more in last 30 days																					2011– 2012 change	
Approximate weighted N =	1991	1992	1993	1994	1995	1996	1997	1998	1999	2000	2001	2002	2003	2004	2005	2006	2007	2008	2009	2010	2011	2012	
<b>Total</b>	6.5	6.0	7.0	7.6	8.3	9.4	8.6	7.9	7.6	6.2	5.5	4.4	4.1	3.3	3.1	3.3	2.7	2.0	2.4	2.4	1.9	1.5	-0.3
<b>Gender</b>																							
Male	6.9	6.5	7.8	8.2	8.7	9.9	8.9	8.1	7.8	6.7	6.0	4.1	4.3	3.5	2.9	3.1	2.9	2.4	2.7	3.0	2.5	1.7	-0.7 s
Female	6.0	5.1	6.2	6.7	7.7	9.0	8.2	7.8	7.3	5.6	5.1	4.6	3.8	2.9	3.2	3.3	2.5	1.7	2.0	1.8	1.2	1.3	+0.1
<b>College Plans</b>																							
None or under 4 years	15.9	15.3	18.5	18.5	20.9	22.4	22.0	20.6	18.9	16.0	16.0	11.5	12.3	10.8	9.4	12.0	8.1	7.8	8.6	8.6	7.0	6.8	-0.2
Complete 4 years	4.4	4.0	4.6	5.2	6.1	7.1	6.3	5.6	5.7	4.5	3.8	3.1	2.8	2.2	2.2	2.1	2.0	1.3	1.7	1.7	1.3	1.0	-0.3
<b>Region</b>																							
Northeast	7.8	5.9	8.5	7.8	7.7	9.1	8.8	10.0	9.1	6.0	5.0	3.7	4.6	3.6	3.4	3.2	2.5	1.2	2.2	2.6	2.3	1.1	-1.2 s
Midwest	7.1	7.3	7.7	8.3	9.5	10.9	9.3	9.1	9.9	8.1	6.0	4.8	5.0	3.0	3.3	4.5	4.2	3.3	2.7	2.7	2.2	1.5	-0.6
South	7.2	5.5	7.1	8.7	10.3	11.0	10.2	8.9	7.8	7.1	6.5	5.5	4.5	4.3	3.7	3.6	2.8	2.6	3.2	3.1	2.3	2.3	0.0
West	4.0	5.0	4.3	4.2	3.4	5.0	4.4	3.0	3.0	2.2	3.3	2.5	2.3	1.8	1.7	1.3	1.3	0.7	1.0	1.1	0.5	0.8	+0.3
<b>Population Density</b>																							
Large MSA	6.9	5.2	5.9	5.8	6.0	7.6	6.6	5.8	6.0	5.7	4.8	3.0	2.3	1.9	2.3	1.8	2.0	1.1	1.6	1.6	1.3	0.9	-0.4
Other MSA	5.8	5.8	6.7	8.5	9.2	9.5	8.0	7.7	7.6	5.6	5.0	4.7	4.0	3.3	2.6	3.0	2.7	2.2	2.3	2.4	1.7	1.4	-0.3
Non-MSA	7.6	6.9	8.7	7.8	9.2	11.5	12.0	11.0	9.4	7.8	7.5	5.7	7.3	5.2	5.4	6.3	4.0	3.1	3.7	3.8	3.0	2.6	-0.4
<b>Parental Education <sup>a</sup></b>																							
1.0–2.0 (Low)	9.9	10.7	10.8	8.1	12.0	12.1	10.8	9.0	11.3	10.7	7.6	7.4	8.6	6.6	4.6	7.1	4.9	3.4	4.8	4.2	3.0	3.9	+0.9
2.5–3.0	8.9	6.9	8.5	10.1	12.2	13.1	11.4	11.6	10.4	8.5	8.3	7.0	6.3	5.3	4.9	5.6	4.5	3.2	3.7	4.5	3.6	2.5	-1.1
3.5–4.0	5.8	5.4	7.3	8.0	8.6	10.2	8.8	7.4	7.4	5.9	5.3	4.0	4.2	3.8	3.2	3.1	2.6	2.4	2.4	2.3	1.8	1.3	-0.4
4.5–5.0	4.7	4.7	4.3	5.4	5.0	6.2	6.5	5.9	5.5	4.3	3.9	2.4	2.2	1.4	1.8	1.5	1.6	1.1	1.4	1.1	0.9	1.0	+0.1
5.5–6.0 (High)	4.5	3.7	3.9	4.0	4.0	5.7	4.8	5.4	4.5	3.6	2.6	2.0	1.4	1.0	1.6	1.6	1.2	0.7	1.1	1.0	0.5	0.5	0.0
<b>Race/Ethnicity (2-year average) <sup>b</sup></b>																							
White	—	7.4	7.7	8.6	9.3	10.5	11.0	10.4	9.9	8.5	7.1	6.2	5.5	4.7	3.9	3.8	3.8	3.2	2.8	2.9	2.6	2.1	-0.6
African American	—	0.8	0.6	1.2	1.8	1.6	1.7	1.8	1.5	1.9	1.7	1.2	1.0	1.0	1.2	1.3	1.2	0.9	1.1	1.4	1.3	0.9	-0.4
Hispanic	—	3.0	3.0	2.6	3.4	4.3	3.3	3.0	3.1	2.9	2.7	2.2	1.8	1.5	1.9	2.0	1.0	0.9	1.1	1.0	0.9	0.8	-0.1

Source. The Monitoring the Future study, the University of Michigan.

Notes. Level of significance of difference between the two most recent classes: s = .05, ss = .01, sss = .001. '—' indicates data not available. Any apparent inconsistency between the change estimate and the prevalence estimates for the two most recent years is due to rounding. See Table S2 for the number of subgroup cases. See appendix B for definition of variables in table.

<sup>a</sup>Parental education is an average score of mother's education and father's education. See appendix B for details.

<sup>b</sup>To derive percentages for each racial subgroup, data for the specified year and the previous year have been combined to increase subgroup sample sizes and thus provide more stable estimates. See appendix B for details on how race/ethnicity is defined.

**TABLE 119**  
**CIGARETTES**

**Trends in 30-Day Prevalence of Use of Half Pack a Day or More by Subgroups in Grade 12**

	Percentage who used half pack a day or more in last 30 days																		→ (Years cont.)
<i>Approximate weighted N =</i>	1975	1976	1977	1978	1979	1980	1981	1982	1983	1984	1985	1986	1987	1988	1989	1990	1991	1992	1993
<b>Total</b>	17.9	19.2	19.4	18.8	16.5	14.3	13.5	14.2	13.8	12.3	12.5	11.4	11.4	10.6	11.2	11.3	10.7	10.0	10.9
<b>Gender</b>																			
Male	19.6	19.9	19.7	18.9	15.4	13.5	12.8	13.1	13.1	11.0	12.3	10.7	10.1	11.1	11.2	11.6	11.6	10.4	11.6
Female	16.1	18.0	18.9	18.0	17.1	14.7	13.8	14.7	13.6	12.8	12.0	11.6	12.5	9.7	10.7	10.8	9.5	9.2	9.9
<b>College Plans</b>																			
None or under 4 years	—	25.5	26.9	25.5	23.3	21.2	20.8	21.0	20.9	19.6	20.7	19.2	19.5	18.4	18.6	19.2	18.7	19.1	18.7
Complete 4 years	—	11.9	11.2	11.1	9.8	8.2	7.5	7.8	7.6	6.5	6.5	6.4	7.2	6.8	7.5	7.5	7.1	6.5	8.1
<b>Region</b>																			
Northeast	22.0	22.5	24.2	23.6	19.8	17.0	16.6	15.6	16.6	17.4	17.0	15.6	16.5	13.1	13.6	13.8	12.9	11.1	14.7
Midwest	18.8	20.3	20.3	19.8	17.4	15.4	16.0	17.3	17.1	13.0	14.9	12.3	12.3	11.5	14.2	13.7	14.1	11.0	12.5
South	16.8	19.0	18.5	17.0	16.1	14.5	12.0	13.3	12.4	11.3	9.7	10.0	9.4	10.1	9.7	9.4	8.9	10.2	10.4
West	11.3	12.4	11.5	12.2	10.8	8.3	7.3	7.1	6.4	7.4	7.6	6.5	8.1	7.7	6.9	8.3	7.2	6.8	6.0
<b>Population Density</b>																			
Large MSA	21.7	20.1	20.4	19.7	16.2	14.8	15.4	15.9	14.1	14.8	14.4	12.2	13.1	10.8	10.1	11.2	10.2	9.9	9.1
Other MSA	17.4	18.9	18.8	17.9	16.5	13.8	12.4	12.9	13.5	11.4	11.0	9.6	10.0	10.4	11.2	11.0	10.7	8.4	11.2
Non-MSA	15.9	19.0	19.5	19.3	16.7	14.7	13.6	14.2	14.0	11.5	12.9	13.3	12.5	10.7	12.1	12.1	11.1	13.1	11.7
<b>Parental Education <sup>a</sup></b>																			
1.0–2.0 (Low)	18.6	21.3	20.0	19.2	19.5	16.3	16.0	17.1	17.1	16.4	16.1	15.6	13.8	11.2	11.5	10.2	12.5	11.0	10.7
2.5–3.0	17.7	21.4	22.2	21.0	17.6	16.8	15.6	15.9	15.2	14.8	14.2	13.3	13.9	12.4	13.5	13.4	12.4	12.7	12.5
3.5–4.0	13.9	17.4	18.3	16.9	15.2	12.8	12.5	13.3	11.9	10.5	12.0	11.0	10.5	10.3	10.7	11.6	10.7	9.6	10.4
4.5–5.0	15.9	15.9	14.8	15.4	12.6	10.3	10.1	10.1	10.5	8.0	9.5	6.8	8.9	8.6	9.2	10.2	7.9	8.1	10.0
5.5–6.0 (High)	9.1	15.9	14.6	14.5	13.6	9.8	8.8	9.3	9.3	7.9	5.4	7.4	8.4	8.3	8.4	7.9	9.0	5.7	8.3
<b>Race/Ethnicity (2-year average) <sup>b</sup></b>																			
White	—	—	20.3	20.2	18.6	16.4	15.0	15.1	15.2	14.2	13.6	13.1	12.9	12.9	12.9	13.3	13.1	12.3	12.8
African American	—	—	10.7	9.7	9.1	7.1	5.8	5.4	4.9	4.1	3.9	3.6	2.9	2.3	1.9	1.8	1.8	1.8	1.5
Hispanic	—	—	11.3	9.0	6.4	5.6	6.1	5.6	5.9	6.1	5.3	5.0	4.1	3.5	4.2	4.2	4.0	4.6	4.5

(Table continued on next page.)

**TABLE 119 (cont.)**

**CIGARETTES**

**Trends in 30-Day Prevalence of Use of Half Pack a Day or More by Subgroups in Grade 12**

	Percentage who used half pack a day or more in last 30 days																			2011– 2012 change	
	1994	1995	1996	1997	1998	1999	2000	2001	2002	2003	2004	2005	2006	2007	2008	2009	2010	2011	2012		
<i>Approximate weighted N =</i>	15,400	15,400	14,300	15,400	15,200	13,600	12,800	12,800	12,900	14,600	14,600	14,700	14,200	14,500	14,000	13,700	14,400	14,100	13,700		
<b>Total</b>	11.2	12.4	13.0	14.3	12.6	13.2	11.3	10.3	9.1	8.4	8.0	6.9	5.9	5.7	5.4	5.0	4.7	4.3	4.0	-0.3	
<b>Gender</b>																					
Male	12.7	13.2	13.6	15.5	13.5	14.5	11.4	10.2	10.0	9.5	8.0	8.0	6.2	6.4	6.1	5.4	5.6	5.3	4.9	-0.4	
Female	9.5	11.1	12.0	12.6	11.1	11.5	10.8	10.2	7.9	6.6	7.5	5.3	5.2	4.7	4.6	4.2	3.6	3.0	2.8	-0.3	
<b>College Plans</b>																					
None or under 4 years	19.6	22.6	23.1	23.5	23.7	23.2	20.3	19.3	17.5	17.2	16.0	15.2	13.0	12.5	11.9	11.2	12.0	11.1	9.5	-1.6	
Complete 4 years	8.2	8.9	10.0	11.0	8.9	10.1	8.1	7.6	6.7	5.5	5.6	4.6	3.9	4.0	3.8	3.6	3.1	2.8	2.6	-0.2	
<b>Region</b>																					
Northeast	12.2	13.4	17.0	19.4	13.6	13.4	13.6	12.3	10.9	8.7	9.0	7.5	7.9	6.1	5.5	5.0	4.4	4.0	5.4	+1.3	
Midwest	15.3	14.2	15.1	16.9	16.8	15.0	13.7	14.8	13.6	10.1	8.8	8.7	6.7	7.2	6.6	7.2	5.9	4.5	5.2	+0.6	
South	10.8	12.6	12.0	12.3	11.8	13.9	10.6	7.6	8.6	8.9	8.9	7.6	6.0	6.4	6.5	5.3	5.5	5.2	4.0	-1.2	
West	5.9	8.4	6.5	8.2	7.5	9.0	7.5	6.6	3.1	5.0	4.1	3.1	2.9	2.5	2.6	1.8	2.2	3.0	1.8	-1.2	
<b>Population Density</b>																					
Large MSA	10.2	12.3	11.6	12.8	11.0	9.6	8.2	9.4	7.6	5.4	6.0	5.2	4.8	4.2	3.4	3.8	4.0	3.8	3.2	-0.6	
Other MSA	10.5	11.1	12.8	14.3	11.7	12.6	11.6	9.4	8.7	8.4	8.2	6.3	5.0	5.3	5.3	4.6	4.2	3.9	3.4	-0.5	
Non-MSA	13.7	14.7	14.4	16.0	16.5	18.0	14.5	13.3	11.9	12.2	10.0	10.4	9.2	8.8	8.2	7.5	6.9	6.2	6.8	+0.6	
<b>Parental Education <sup>a</sup></b>																					
1.0–2.0 (Low)	9.5	13.5	13.6	11.9	12.5	15.0	16.1	10.8	7.4	8.7	8.6	6.8	5.4	7.5	6.8	5.2	4.3	5.0	4.9	-0.1	
2.5–3.0	13.7	15.1	14.8	16.4	14.9	16.6	13.8	12.5	12.0	10.5	10.9	10.0	8.4	7.6	6.9	7.2	6.4	6.2	5.3	-0.9	
3.5–4.0	11.0	12.7	12.3	13.9	13.8	13.1	10.7	10.6	10.3	8.7	8.2	7.2	5.8	5.6	6.0	5.1	5.1	4.3	4.7	+0.4	
4.5–5.0	10.4	9.8	12.6	14.5	10.3	10.7	9.3	9.2	6.8	5.7	6.1	5.1	4.6	4.7	3.7	3.6	3.2	2.7	2.3	-0.4	
5.5–6.0 (High)	8.8	9.1	10.8	11.2	7.4	9.5	7.1	6.2	5.4	4.9	4.7	3.2	3.3	2.7	3.5	2.0	2.3	2.7	2.0	-0.8	
<b>Race/Ethnicity (2-year average) <sup>b</sup></b>																					
White	13.7	14.2	15.2	16.9	16.9	15.9	15.1	13.6	12.4	10.9	10.0	9.1	7.9	7.1	7.1	7.0	6.6	6.0	5.4	-0.5	
African American	1.7	2.2	2.5	2.8	2.5	2.4	2.6	2.4	2.1	1.7	1.6	1.8	2.1	2.4	2.2	1.6	1.6	2.0	1.5	-0.5	
Hispanic	4.0	4.1	5.3	5.8	5.2	5.8	7.0	5.3	3.8	3.0	2.9	2.9	2.6	2.5	2.1	1.6	1.5	1.4	1.3	0.0	

Source. The Monitoring the Future study, the University of Michigan.

Notes. Level of significance of difference between the two most recent classes: s = .05, ss = .01, sss = .001. '—' indicates data not available. Any apparent inconsistency between the change estimate and the prevalence estimates for the two most recent years is due to rounding. See Table S3 for the number of subgroup cases. See appendix B for definition of variables in table.

<sup>a</sup>Parental education is an average score of mother's education and father's education. See appendix B for details.

<sup>b</sup>To derive percentages for each racial subgroup, data for the specified year and the previous year have been combined to increase subgroup sample sizes and thus provide more stable estimates. See appendix B for details on how race/ethnicity is defined.



**TABLE 120**  
**TOBACCO USING A HOOKAH**  
**Trends in Annual Prevalence of Use**  
**by Subgroups in Grade 12**

	Percent who used in last 12 months				2011– 2012 change
	1975– <u>2011</u>	<u>2010</u>	<u>2011</u>	<u>2012</u>	
<i>Approximate weighted N =</i>		14,400	14,100	13,700	
<b>Total</b>	—	17.1	18.5	18.3	-0.3
<b>Gender</b>					
Male	—	19.0	20.0	19.9	-0.1
Female	—	15.2	16.7	17.0	+0.2
<b>College Plans</b>					
None or under 4 years	—	19.4	19.8	17.9	-2.0
Complete 4 years	—	16.2	18.6	18.4	-0.2
<b>Region</b>					
Northeast	—	15.4	15.1	17.5	+2.4
Midwest	—	17.9	21.3	18.6	-2.8
South	—	15.3	14.5	12.1	-2.5
West	—	20.9	23.9	26.2	+2.4
<b>Population Density</b>					
Large MSA	—	19.6	18.6	22.7	+4.1
Other MSA	—	18.3	21.2	19.3	-1.9
Non-MSA	—	10.5	12.3	9.1	-3.2
<b>Parental Education<sup>a</sup></b>					
1.0–2.0 (Low)	—	16.8	19.8	18.1	-1.7
2.5–3.0	—	16.3	17.6	16.8	-0.9
3.5–4.0	—	18.7	18.1	19.4	+1.3
4.5–5.0	—	15.0	18.6	19.6	+1.1
5.5–6.0 (High)	—	21.3	20.6	17.6	-3.0
<b>Race/Ethnicity (2-year data)<sup>b</sup></b>					
White	—	—	20.6	20.5	-0.1
African American	—	—	6.0	5.9	-0.1
Hispanic	—	—	17.6	18.5	+0.9

*Source.* The Monitoring the Future study, the University of Michigan.

*Notes.* '—' indicates data not available. Any apparent inconsistency between the change estimate and the prevalence estimates for the two most recent years is due to rounding. See Table S3 for the number of subgroup cases. See appendix B for definition of variables in table. Data based on one of six forms; *N* is one sixth of *N* indicated in Table S3.

**Caution:** Limited sample sizes (see Notes above). Use caution in interpreting subgroup trends.

<sup>a</sup>Parental education is an average score of mother's education and father's education.

See appendix B for details.

<sup>b</sup>To derive percentages for each racial subgroup, data for the specified year and the previous year have been combined to increase subgroup sample sizes and thus provide more stable estimates. See appendix B for details on how race/ethnicity is defined.

**TABLE 121**  
**SMALL CIGARS**  
**Trends in Annual Prevalence of Use**  
**by Subgroups in Grade 12**

	Percent who used in last 12 months				2011– 2012 <u>change</u>
	1975– 2011	2010	2011	2012	
<i>Approximate weighted N =</i>		14,400	14,100	13,700	
<b>Total</b>	—	23.1	19.5	19.9	+0.4
<b>Gender</b>					
Male	—	29.7	26.7	27.1	+0.4
Female	—	16.3	12.3	12.9	+0.6
<b>College Plans</b>					
None or under 4 years	—	30.7	27.7	24.5	-3.3
Complete 4 years	—	21.4	17.8	19.0	+1.3
<b>Region</b>					
Northeast	—	26.1	21.5	19.2	-2.3
Midwest	—	28.1	23.7	28.4	+4.7
South	—	19.8	14.2	12.8	-1.4
West	—	20.8	21.8	20.5	-1.3
<b>Population Density</b>					
Large MSA	—	22.7	16.2	21.6	+5.4 s
Other MSA	—	23.5	21.9	19.5	-2.5
Non-MSA	—	22.5	18.4	18.3	-0.1
<b>Parental Education <sup>a</sup></b>					
1.0–2.0 (Low)	—	16.6	14.8	12.8	-2.0
2.5–3.0	—	23.6	16.2	18.6	+2.4
3.5–4.0	—	22.9	19.9	20.5	+0.7
4.5–5.0	—	25.9	19.4	23.2	+3.7
5.5–6.0 (High)	—	23.5	26.5	19.7	-6.8
<b>Race/Ethnicity (2-year data) <sup>b</sup></b>					
White	—	—	25.8	24.3	-1.5
African American	—	—	6.3	5.9	-0.4
Hispanic	—	—	17.9	13.6	-4.2

*Source.* The Monitoring the Future study, the University of Michigan.

*Notes.* ' — ' indicates data not available. Any apparent inconsistency between the change estimate and the prevalence estimates for the two most recent years is due to rounding. See Table S3 for the number of subgroup cases. See appendix B for definition of variables in table. Data based on one of six forms; *N* is one sixth of *N* indicated in Table S3.

**Caution:** Limited sample sizes (see Notes above). Use caution in interpreting subgroup trends.

<sup>a</sup>Parental education is an average score of mother's education and father's education.

See appendix B for details.

<sup>b</sup>To derive percentages for each racial subgroup, data for the specified year and the previous year have been combined to increase subgroup sample sizes and thus provide more stable estimates. See appendix B for details on how race/ethnicity is defined.

**TABLE 122**  
**SMOKELESS TOBACCO**  
**Trends in 30-Day Prevalence of Use by Subgroups in Grade 8**

	Percentage who used in last 30 days																					2011– 2012 change	
	1991	1992	1993	1994	1995	1996	1997	1998	1999	2000	2001	2002	2003	2004	2005	2006	2007	2008	2009	2010	2011		2012
<i>Approximate weighted N =</i>	17,500	18,600	18,300	17,300	17,500	17,800	18,600	18,100	16,700	16,700	16,200	15,100	16,500	17,000	16,800	16,500	16,100	15,700	15,000	15,300	16,000	15,100	
<b>Total</b>	6.9	7.0	6.6	7.7	7.1	7.1	5.5	4.8	4.5	4.2	4.0	3.3	4.1	4.1	3.3	3.7	3.2	3.5	3.7	4.1	3.5	2.8	-0.7
<b>Gender</b>																							
Male	12.7	12.5	10.9	12.8	11.8	11.4	9.9	8.1	6.9	6.7	6.9	5.4	6.7	6.4	5.3	5.3	4.7	5.5	6.3	6.3	4.9	4.0	-1.0
Female	1.4	2.0	2.7	2.4	2.9	2.9	1.5	1.5	2.1	1.8	1.4	1.3	1.8	1.7	1.5	2.1	1.7	1.5	1.4	1.9	1.9	1.5	-0.4
<b>College Plans</b>																							
None or under 4 years	12.7	17.1	15.5	16.7	15.4	16.4	12.6	13.9	13.2	11.4	14.6	10.2	12.8	12.3	10.8	11.3	8.9	12.7	11.1	14.0	11.1	11.5	+0.3
Complete 4 years	6.1	5.5	5.3	6.5	6.0	5.6	4.6	3.8	3.5	3.4	2.9	2.6	3.3	3.2	2.4	2.9	2.7	2.7	3.1	3.2	2.8	2.1	-0.7
<b>Region</b>																							
Northeast	5.0	4.9	3.4	6.1	5.4	4.9	3.2	2.7	2.5	2.7	3.7	2.7	3.1	3.4	1.4	2.9	1.5	2.5	3.2	3.9	2.9	2.6	-0.4
Midwest	7.1	7.5	7.2	7.1	7.6	8.3	6.8	4.3	5.3	4.8	4.0	3.9	3.5	4.2	3.2	4.0	2.9	3.4	3.0	4.8	3.3	2.1	-1.2
South	9.5	9.3	8.0	9.9	8.7	8.1	6.7	6.9	5.9	5.8	5.4	4.1	5.9	5.5	5.3	4.6	4.1	5.2	5.6	5.0	4.3	3.6	-0.7
West	3.5	4.4	6.3	6.0	5.0	5.9	4.1	3.9	2.9	1.9	2.1	1.5	2.5	2.0	1.4	2.2	2.8	1.8	1.8	1.9	2.6	2.0	-0.5
<b>Population Density</b>																							
Large MSA	4.8	4.2	3.3	4.6	4.1	4.2	3.6	2.9	1.8	2.4	2.4	1.5	2.6	1.9	1.3	1.9	1.9	2.8	2.5	2.3	1.8	1.4	-0.4
Other MSA	6.2	6.9	6.8	6.4	6.7	7.1	4.7	4.1	3.9	3.9	3.5	2.9	3.7	3.6	2.8	3.1	3.1	3.1	3.6	4.7	3.7	3.1	-0.6
Non-MSA	10.4	10.3	9.9	13.0	11.2	10.6	9.0	8.5	8.9	7.0	7.0	6.2	6.9	7.7	7.0	7.1	5.3	5.4	5.8	5.0	5.4	4.2	-1.2
<b>Parental Education <sup>a</sup></b>																							
1.0–2.0 (Low)	11.4	7.8	9.4	8.9	10.6	6.3	8.3	5.4	6.6	7.4	5.0	4.5	6.8	6.9	5.7	5.9	4.9	5.4	5.3	5.2	6.6	4.2	-2.3
2.5–3.0	8.4	8.5	7.5	8.4	9.9	8.8	6.0	5.1	5.7	5.2	5.4	5.1	5.1	6.0	4.9	3.9	3.7	5.1	5.5	6.0	4.2	3.8	-0.4
3.5–4.0	6.7	7.0	7.5	8.7	7.0	7.2	6.5	5.9	4.5	4.5	3.7	3.2	4.1	3.5	3.1	3.7	3.1	3.8	4.9	4.1	3.3	3.2	-0.1
4.5–5.0	4.8	7.0	5.2	6.1	5.0	6.8	4.8	4.4	3.3	2.9	2.5	2.4	3.1	3.2	2.4	3.1	2.5	2.4	2.9	3.3	2.7	2.0	-0.7
5.5–6.0 (High)	6.1	4.6	4.9	6.8	5.8	5.9	3.7	3.9	3.1	3.0	4.2	2.5	2.7	2.9	1.8	3.4	2.3	2.3	1.4	2.5	1.5	1.4	-0.1
<b>Race/Ethnicity (2-year average) <sup>b</sup></b>																							
White	—	8.3	8.0	8.1	8.9	8.8	7.6	6.1	5.4	5.2	4.8	4.1	3.9	4.4	4.2	3.7	3.8	3.9	4.4	4.9	4.6	3.6	-1.0
African American	—	1.8	2.7	3.2	2.6	2.2	2.6	2.3	2.3	2.7	2.2	1.6	2.7	3.0	2.0	2.1	2.3	2.4	2.6	2.2	1.8	1.8	0.0
Hispanic	—	4.2	4.0	5.0	5.7	5.2	4.6	4.5	4.6	3.7	3.3	4.0	4.7	4.0	2.6	3.1	2.9	2.4	2.5	2.6	3.2	3.1	-0.1

Source. The Monitoring the Future study, the University of Michigan.

Notes. Level of significance of difference between the two most recent classes:  $s = .05$ ,  $ss = .01$ ,  $sss = .001$ . '—' indicates data not available. Any apparent inconsistency between the change estimate and the prevalence estimates for the two most recent years is due to rounding. See Table S1 for the number of subgroup cases. See appendix B for definition of variables in table. Data based on one of two forms in 1991–1996 and on two of four forms beginning in 1997;  $N$  is one half of  $N$  indicated in Table S1. In 2011 snus and dissolvable tobacco were added to the list of examples.

<sup>a</sup>Parental education is an average score of mother's education and father's education. See appendix B for details.

<sup>b</sup>To derive percentages for each racial subgroup, data for the specified year and the previous year have been combined to increase subgroup sample sizes and thus provide more stable estimates. See appendix B for details on how race/ethnicity is defined.

**TABLE 123**  
**SMOKELESS TOBACCO**  
**Trends in 30-Day Prevalence of Use by Subgroups in Grade 10**

	Percentage who used in last 30 days																				2011– 2012		
	1991	1992	1993	1994	1995	1996	1997	1998	1999	2000	2001	2002	2003	2004	2005	2006	2007	2008	2009	2010	2011	2012	change
<i>Approximate weighted N =</i>	14,800	14,800	15,300	15,800	17,000	15,600	15,500	15,000	13,600	14,300	14,000	14,300	15,800	16,400	16,200	16,200	16,100	15,100	15,900	15,200	14,900	15,000	
<b>Total</b>	10.0	9.6	10.4	10.5	9.7	8.6	8.9	7.5	6.5	6.1	6.9	6.1	5.3	4.9	5.6	5.7	6.1	5.0	6.5	7.5	6.6	6.4	-0.2
<b>Gender</b>																							
Male	18.7	18.1	19.3	19.2	17.2	15.0	14.9	13.8	12.2	11.4	12.7	9.9	9.6	9.0	9.7	10.2	10.2	8.2	11.1	13.0	11.5	11.2	-0.3
Female	1.3	1.8	2.0	2.1	2.1	2.3	2.7	1.7	1.3	1.3	1.6	2.1	1.3	1.0	1.6	1.2	2.0	2.0	2.0	2.0	1.9	1.9	+0.0
<b>College Plans</b>																							
None or under 4 years	16.9	17.5	20.2	19.9	20.3	16.3	18.5	17.8	13.2	13.9	16.0	13.6	13.0	12.2	13.3	14.9	14.0	14.6	17.5	21.8	17.9	16.8	-1.2
Complete 4 years	8.4	8.0	8.4	8.5	7.8	7.2	7.2	5.7	5.4	4.8	5.4	4.8	4.1	3.9	4.5	4.5	5.0	3.8	5.3	5.8	5.2	5.3	+0.1
<b>Region</b>																							
Northeast	8.6	5.3	8.0	9.0	7.6	6.8	9.3	6.5	5.2	4.6	4.9	4.7	4.5	5.1	4.6	4.5	5.9	3.3	6.6	6.7	5.6	4.3	-1.3
Midwest	11.0	9.6	10.0	10.0	11.0	9.5	7.1	7.9	8.1	6.2	7.0	4.8	4.9	3.7	5.7	7.5	6.3	7.2	7.7	9.2	6.4	7.9	+1.5
South	11.6	11.4	11.8	11.7	10.9	10.2	10.2	9.5	7.9	7.7	9.6	8.3	7.5	7.3	7.0	6.0	8.3	6.5	7.7	9.1	7.9	8.1	+0.2
West	7.8	10.9	11.1	10.9	7.7	6.0	8.2	4.6	4.0	4.5	3.0	5.1	3.5	3.0	4.5	4.1	3.3	2.2	3.3	4.0	5.4	4.0	-1.4
<b>Population Density</b>																							
Large MSA	5.9	6.4	6.5	6.2	5.9	5.5	4.2	3.7	4.6	5.6	4.1	4.5	3.7	3.0	3.2	3.9	4.1	3.4	4.8	5.1	4.6	3.6	-1.1
Other MSA	9.2	9.3	10.1	10.9	9.2	8.4	8.3	5.7	5.3	4.3	5.7	6.1	4.8	4.3	5.3	5.3	5.8	4.4	6.3	7.0	6.1	6.3	+0.2
Non-MSA	14.7	13.3	14.1	13.9	15.0	12.2	14.7	15.1	11.3	9.8	12.5	8.2	9.2	9.0	9.4	9.6	9.9	8.7	9.3	12.1	10.2	10.5	+0.3
<b>Parental Education<sup>a</sup></b>																							
1.0–2.0 (Low)	6.6	10.1	10.9	9.4	9.6	8.1	9.0	6.8	7.2	7.4	6.9	6.7	7.4	3.7	4.4	7.4	6.1	5.0	7.9	6.5	6.4	7.2	+0.9
2.5–3.0	12.1	11.0	12.2	12.5	10.4	9.7	9.4	8.2	7.0	6.4	8.9	8.1	5.0	5.8	6.7	7.1	6.9	6.5	7.4	9.1	8.8	7.7	-1.1
3.5–4.0	10.6	10.5	10.9	10.2	10.9	8.3	10.3	8.6	7.3	6.3	7.1	5.5	4.9	5.2	6.0	5.7	6.4	5.4	7.4	8.7	7.2	7.5	+0.2
4.5–5.0	9.3	7.6	9.9	9.8	9.8	8.5	7.2	6.9	6.1	6.2	5.7	5.4	5.7	4.4	5.6	4.9	6.1	4.6	5.4	7.0	5.2	6.1	+0.9
5.5–6.0 (High)	8.6	8.1	7.0	8.9	6.0	7.7	8.3	5.2	4.8	4.0	4.8	5.2	4.3	4.4	3.8	5.3	4.8	2.9	5.6	6.0	5.3	3.8	-1.5
<b>Race/Ethnicity (2-year average)<sup>b</sup></b>																							
White	—	11.4	12.0	12.5	12.0	11.0	10.4	10.0	8.7	7.5	7.5	7.8	6.9	6.1	6.6	6.9	7.3	7.3	7.5	9.1	9.1	8.0	-1.1
African American	—	2.9	2.3	2.3	2.5	2.5	2.8	2.3	1.6	2.0	3.2	2.6	2.5	2.7	2.5	3.2	3.3	2.8	2.6	2.3	2.2	2.3	0.0
Hispanic	—	6.2	6.1	4.3	3.6	4.0	4.6	4.8	4.8	4.5	4.0	4.0	4.1	3.3	3.1	3.4	2.7	2.6	2.9	2.8	3.4	4.4	+1.0

Source. The Monitoring the Future study, the University of Michigan.

Notes. Level of significance of difference between the two most recent classes:  $s = .05$ ,  $ss = .01$ ,  $sss = .001$ . '—' indicates data not available. Any apparent inconsistency between the change estimate and the prevalence estimates for the two most recent years is due to rounding. See Table S2 for the number of subgroup cases. See appendix B for definition of variables in table. Data based on one of two forms in 1991–1996 and on two of four forms beginning in 1997;  $N$  is one half of  $N$  indicated in Table S2. In 2011 snus and dissolvable tobacco were added to the list of examples.

<sup>a</sup>Parental education is an average score of mother's education and father's education. See appendix B for details.

<sup>b</sup>To derive percentages for each racial subgroup, data for the specified year and the previous year have been combined to increase subgroup sample sizes and thus provide more stable estimates. See appendix B for details on how race/ethnicity is defined.

**TABLE-124**  
**SMOKELESS TOBACCO**  
**Trends in 30-Day Prevalence of Use by Subgroups in Grade 12**

	Percentage who used in last 30 days																		→	
	1975	1976	1977	1978	1979	1980	1981	1982	1983	1984	1985	1986	1987	1988	1989	1990 <sup>a</sup>	1991 <sup>a</sup>	1992	1993	(Years cont.)
<i>Approximate weighted N =</i>	—	—	—	—	—	—	—	—	—	—	—	15,200	16,300	16,300	16,700	—	—	15,800	16,300	
<b>Total</b>	—	—	—	—	—	—	—	—	—	—	—	11.5	11.3	10.3	8.4	—	—	11.4	10.7	
<b>Gender</b>																				
Male	—	—	—	—	—	—	—	—	—	—	—	22.3	22.8	19.9	15.9	—	—	20.8	19.7	
Female	—	—	—	—	—	—	—	—	—	—	—	1.6	0.7	1.7	1.2	—	—	2.0	2.3	
<b>College Plans</b>																				
None or under 4 years	—	—	—	—	—	—	—	—	—	—	—	14.5	15.5	13.1	9.6	—	—	18.0	14.9	
Complete 4 years	—	—	—	—	—	—	—	—	—	—	—	9.8	9.0	8.8	7.7	—	—	9.4	9.4	
<b>Region</b>																				
Northeast	—	—	—	—	—	—	—	—	—	—	—	9.5	7.3	5.9	5.0	—	—	8.2	9.6	
Midwest	—	—	—	—	—	—	—	—	—	—	—	13.5	11.3	10.8	8.3	—	—	12.3	13.6	
South	—	—	—	—	—	—	—	—	—	—	—	12.2	13.7	12.1	9.8	—	—	12.5	11.1	
West	—	—	—	—	—	—	—	—	—	—	—	9.3	11.7	10.9	9.1	—	—	11.1	7.0	
<b>Population Density</b>																				
Large MSA	—	—	—	—	—	—	—	—	—	—	—	9.0	6.4	7.7	6.8	—	—	5.9	7.1	
Other MSA	—	—	—	—	—	—	—	—	—	—	—	8.9	10.5	8.5	7.6	—	—	11.1	9.9	
Non-MSA	—	—	—	—	—	—	—	—	—	—	—	17.1	17.5	16.1	11.7	—	—	16.9	15.0	
<b>Parental Education<sup>b</sup></b>																				
1.0–2.0 (Low)	—	—	—	—	—	—	—	—	—	—	—	8.6	11.7	10.7	5.3	—	—	14.9	7.0	
2.5–3.0	—	—	—	—	—	—	—	—	—	—	—	14.4	11.5	10.7	7.0	—	—	12.4	11.6	
3.5–4.0	—	—	—	—	—	—	—	—	—	—	—	11.5	12.1	10.6	9.0	—	—	12.4	10.8	
4.5–5.0	—	—	—	—	—	—	—	—	—	—	—	10.4	11.7	11.8	10.2	—	—	8.0	13.3	
5.5–6.0 (High)	—	—	—	—	—	—	—	—	—	—	—	7.7	8.1	7.2	8.4	—	—	10.6	7.8	
<b>Race/Ethnicity (2-year average)<sup>c</sup></b>																				
White	—	—	—	—	—	—	—	—	—	—	—	—	12.9	12.0	10.6	—	—	—	13.8	
African American	—	—	—	—	—	—	—	—	—	—	—	—	2.1	4.5	4.5	—	—	—	2.0	
Hispanic	—	—	—	—	—	—	—	—	—	—	—	—	4.4	5.2	5.1	—	—	—	6.0	

(Table continued on next page.)

**TABLE 124 (cont.)**  
**SMOKELESS TOBACCO**  
**Trends in 30-Day Prevalence of Use by Subgroups in Grade 12**

	Percentage who used in last 30 days																			2011– 2012 change	
	1994	1995	1996	1997	1998	1999	2000	2001	2002	2003	2004	2005	2006	2007	2008	2009	2010	2011	2012		
<i>Approximate weighted N =</i>	15,400	15,400	14,300	15,400	15,200	13,600	12,800	12,800	12,900	14,600	14,600	14,700	14,200	14,500	14,000	13,700	14,400	14,100	13,700		
<b>Total</b>	11.1	12.2	9.8	9.7	8.8	8.4	7.6	7.8	6.5	6.7	6.7	7.6	6.1	6.6	6.5	8.4	8.5	8.3	7.9	-0.4	
<b>Gender</b>																					
Male	20.3	23.6	19.5	18.7	15.6	15.5	14.4	14.2	12.2	12.5	12.2	12.7	11.0	11.9	11.8	15.8	15.7	14.2	13.5	-0.7	
Female	2.6	1.8	1.1	1.2	1.5	1.3	1.3	1.6	1.2	1.0	1.6	1.9	1.5	1.2	1.0	1.7	1.7	1.8	1.6	-0.3	
<b>College Plans</b>																					
None or under 4 years	15.8	18.7	17.6	16.9	14.3	10.5	15.8	13.0	10.8	12.8	11.9	15.2	13.4	11.7	12.4	14.2	14.4	17.5	15.0	-2.5	
Complete 4 years	9.3	9.9	7.6	7.4	7.1	7.6	5.4	6.1	4.8	4.8	4.9	5.4	4.1	5.3	5.0	7.3	7.3	6.4	6.0	-0.4	
<b>Region</b>																					
Northeast	12.0	9.6	8.4	6.9	2.6	4.3	5.3	5.4	5.3	6.3	5.1	8.0	5.3	5.3	7.5	7.1	7.6	8.2	7.1	-1.0	
Midwest	14.7	16.7	12.6	13.4	11.8	8.9	11.1	9.9	7.8	5.7	7.4	10.5	7.0	9.1	7.2	14.1	12.2	7.8	10.5	+2.7	
South	9.7	11.9	9.2	9.0	10.5	10.7	7.3	8.5	7.9	7.9	8.4	7.5	7.5	7.9	6.1	7.1	7.8	8.9	7.7	-1.2	
West	8.5	8.6	8.5	9.1	7.3	7.0	6.3	6.2	3.9	6.0	4.3	4.0	3.4	2.8	5.6	4.6	6.7	7.7	5.9	-1.8	
<b>Population Density</b>																					
Large MSA	7.5	12.5	8.6	6.5	4.7	4.9	4.2	4.4	3.4	3.4	3.8	4.3	4.8	3.9	2.6	4.4	5.9	5.3	6.4	+1.1	
Other MSA	11.3	9.5	7.4	7.4	7.7	8.5	7.9	8.0	5.7	6.9	5.6	7.8	4.6	6.8	6.2	7.7	7.9	8.4	6.4	-2.0	
Non-MSA	14.7	16.7	15.3	17.9	16.1	11.7	11.4	11.5	11.9	10.4	12.1	11.3	10.9	10.1	11.8	15.0	13.8	12.4	14.1	+1.7	
<b>Parental Education<sup>b</sup></b>																					
1.0–2.0 (Low)	12.3	9.8	6.3	5.8	6.1	5.4	4.3	6.3	4.1	9.3	6.1	5.3	4.9	5.3	3.4	2.8	6.1	2.2	5.3	+3.1	
2.5–3.0	12.9	11.5	10.4	10.7	9.0	9.1	9.9	7.5	5.6	5.9	8.8	9.7	8.0	9.8	7.2	10.4	8.2	9.3	10.0	+0.8	
3.5–4.0	9.8	12.8	9.1	10.4	9.8	8.8	8.9	8.6	7.4	6.5	4.6	7.8	6.4	5.3	6.8	9.4	8.7	8.2	8.5	+0.3	
4.5–5.0	11.1	12.8	11.4	9.1	9.6	8.5	6.2	6.2	7.3	7.6	7.9	8.0	6.1	6.6	6.5	7.7	9.8	9.9	8.4	-1.5	
5.5–6.0 (High)	10.2	11.6	8.1	9.9	7.4	7.9	5.7	10.3	4.6	6.2	5.4	3.7	3.5	5.8	6.3	8.7	7.5	6.3	4.7	-1.5	
<b>Race/Ethnicity (2-year average)<sup>c</sup></b>																					
White	13.8	13.8	13.0	12.2	11.8	11.0	10.5	10.3	9.7	8.5	8.2	8.7	8.8	8.3	8.6	10.5	12.1	11.8	11.3	-0.5	
African American	1.9	2.1	2.7	2.2	1.4	1.5	1.5	1.2	1.0	1.0	0.6	0.3	0.5	1.8	2.0	1.5	2.2	1.8	1.0	-0.8	
Hispanic	5.4	7.6	8.1	5.3	4.3	3.9	3.8	3.2	2.6	3.1	3.9	4.9	3.8	2.7	2.3	2.5	3.7	3.9	2.5	-1.3	

*Source.* The Monitoring the Future study, the University of Michigan.

*Notes.* Level of significance of difference between the two most recent classes:  $s = .05$ ,  $ss = .01$ ,  $sss = .001$ . '—' indicates data not available. Any apparent inconsistency between the change estimate and the prevalence estimates for the two most recent years is due to rounding. See Table S3 for the number of subgroup cases. See appendix B for definition of variables in table. Data based on one of six forms;  $N$  is one sixth of  $N$  indicated in Table S3. In 2011 snus and dissolvable tobacco were added to the list of examples.

**Caution:** Limited sample sizes (see Notes above). Use caution in interpreting subgroup trends.

<sup>a</sup>Prevalence of smokeless tobacco use was not asked of 12th graders in 1990 and 1991. Prior to 1990 the prevalence-of-use question on smokeless tobacco was located near the end of one 12th-grade questionnaire form, whereas after 1991 the question was placed earlier and in a different form. This shift could explain the discontinuities between the corresponding data.

<sup>b</sup>Parental education is an average score of mother's education and father's education. See appendix B for details.

<sup>c</sup>To derive percentages for each racial subgroup, data for the specified year and the previous year have been combined to increase subgroup sample sizes and thus provide more stable estimates. See appendix B for details on how race/ethnicity is defined.

**TABLE 125**  
**SMOKELESS TOBACCO**  
**Trends in 30-Day Prevalence of Daily Use by Subgroups in Grade 8**

	Percentage who used daily in last 30 days																					2011– 2012 change	
	1991	1992	1993	1994	1995	1996	1997	1998	1999	2000	2001	2002	2003	2004	2005	2006	2007	2008	2009	2010	2011		2012
<i>Approximate weighted N =</i>	17,500	18,600	18,300	17,300	17,500	17,800	18,600	18,100	16,700	16,700	16,200	15,100	16,500	17,000	16,800	16,500	16,100	15,700	15,000	15,300	16,000	15,100	
<b>Total</b>	1.6	1.8	1.5	1.9	1.2	1.5	1.0	1.0	0.9	0.9	1.2	0.8	0.8	1.0	0.7	0.7	0.8	0.8	0.8	0.9	0.8	0.5	-0.3
<b>Gender</b>																							
Male	3.1	3.4	2.9	3.2	2.2	2.9	1.7	1.8	1.6	1.5	2.5	1.5	1.4	1.7	1.2	1.1	1.6	1.2	1.4	1.5	1.5	0.8	-0.6
Female	0.2	0.3	0.3	0.3	0.3	0.2	0.3	0.2	0.2	0.3	0.1	0.2	0.2	0.3	0.2	0.3	0.1	0.4	0.3	0.3	0.2	0.1	0.0
<b>College Plans</b>																							
None or under 4 years	4.1	5.6	4.4	5.4	3.5	5.1	3.6	6.1	3.8	2.7	4.5	4.5	4.0	3.8	2.4	4.0	3.2	5.0	2.5	4.0	3.6	2.3	-1.3
Complete 4 years	1.2	1.2	1.1	1.4	0.9	1.0	0.6	0.5	0.5	0.7	0.9	0.5	0.5	0.7	0.5	0.4	0.6	0.4	0.7	0.6	0.6	0.4	-0.2
<b>Region</b>																							
Northeast	1.2	0.9	0.6	0.8	0.6	0.8	0.6	0.4	0.1	0.4	0.7	0.6	0.8	1.0	0.1	0.6	0.2	0.9	1.1	0.7	0.7	0.5	-0.2
Midwest	1.5	1.6	1.6	1.4	1.1	2.0	1.2	1.3	0.9	1.3	1.1	1.1	0.6	0.6	0.3	0.5	0.5	0.4	0.6	0.9	0.6	0.2	-0.4
South	2.4	3.0	2.2	3.3	1.8	2.0	1.5	1.3	1.6	1.3	2.1	1.0	1.3	1.7	1.4	1.1	1.5	1.3	1.3	1.5	1.1	0.7	-0.4
West	0.6	0.8	1.0	0.9	0.8	0.8	0.2	0.7	0.3	0.2	0.1	0.2	0.2	0.3	0.2	0.4	0.4	0.3	0.1	0.2	0.4	0.5	+0.1
<b>Population Density</b>																							
Large MSA	0.5	0.6	0.7	0.7	0.4	0.4	0.5	0.4	0.3	0.2	0.3	0.4	0.7	0.4	*	0.3	0.4	0.4	0.5	0.4	0.2	0.2	0.0
Other MSA	1.2	1.9	1.5	1.0	0.9	1.2	0.8	0.6	0.8	0.8	0.8	0.6	0.6	0.6	0.5	0.6	0.7	0.7	0.6	1.1	0.8	0.5	-0.3
Non-MSA	3.3	2.8	2.5	4.6	2.6	3.4	1.6	2.6	1.8	2.0	2.9	1.8	1.5	2.6	1.9	1.6	1.7	1.5	1.7	1.1	1.7	1.0	-0.6
<b>Parental Education <sup>a</sup></b>																							
1.0–2.0 (Low)	2.8	3.5	2.0	3.0	2.2	1.5	3.2	2.6	0.9	1.4	1.8	2.2	1.8	2.8	1.4	1.3	1.9	1.5	1.6	1.0	1.6	0.3	-1.3
2.5–3.0	2.2	2.6	1.9	2.7	1.7	3.1	1.1	1.5	1.6	1.4	2.1	1.0	1.0	1.1	0.5	0.9	1.0	1.3	0.9	1.9	0.9	0.6	-0.3
3.5–4.0	1.4	1.2	1.8	1.9	1.2	1.7	0.9	1.3	0.8	1.3	0.3	1.0	0.8	0.8	0.8	0.7	0.8	0.8	1.3	0.8	0.9	1.0	+0.1
4.5–5.0	0.8	1.3	1.1	1.1	0.9	0.3	0.8	0.5	0.5	0.4	0.5	0.3	0.2	0.7	0.8	0.6	0.6	0.3	0.4	0.4	0.7	0.3	-0.4
5.5–6.0 (High)	1.0	0.9	0.6	0.7	0.8	0.8	0.4	0.5	0.4	0.4	1.7	0.9	1.1	0.8	0.4	0.5	0.5	0.6	0.2	0.2	0.1	0.2	+0.1
<b>Race/Ethnicity (2-year average) <sup>b</sup></b>																							
White	—	2.0	2.0	2.0	1.9	1.7	1.5	1.2	1.1	1.1	1.2	1.0	0.7	0.9	0.9	0.7	0.9	0.9	0.9	1.0	1.0	0.9	-0.2
African American	—	0.3	0.4	0.7	0.6	0.4	0.5	0.4	0.4	0.4	0.5	0.5	0.6	0.5	0.2	0.5	0.5	0.7	1.0	0.7	0.5	0.3	-0.2
Hispanic	—	0.8	0.9	0.9	0.7	1.1	0.9	0.8	1.0	0.8	0.8	0.8	0.9	0.9	0.4	0.5	0.5	0.4	0.3	0.4	0.4	0.3	-0.2

Source. The Monitoring the Future study, the University of Michigan.

Notes. Level of significance of difference between the two most recent classes:  $s = .05$ ,  $ss = .01$ ,  $sss = .001$ . '—' indicates data not available. '\*' indicates less than 0.05% but greater than 0%. Any apparent inconsistency between the change estimate and the prevalence estimates for the two most recent years is due to rounding. See Table S1 for the number of subgroup cases. See appendix B for definition of variables in table. Data based on one of two forms in 1991–1996 and on two of four forms beginning in 1997;  $N$  is one half of  $N$  indicated in Table S1.

<sup>a</sup>Parental education is an average score of mother's education and father's education. See appendix B for details.

<sup>b</sup>To derive percentages for each racial subgroup, data for the specified year and the previous year have been combined to increase subgroup sample sizes and thus provide more stable estimates. See appendix B for details on how race/ethnicity is defined.

**TABLE 126**  
**SMOKELESS TOBACCO**  
**Trends in 30-Day Prevalence of Daily Use by Subgroups in Grade 10**

	Percentage who used daily in last 30 days																					2011– 2012 change	
	1991	1992	1993	1994	1995	1996	1997	1998	1999	2000	2001	2002	2003	2004	2005	2006	2007	2008	2009	2010	2011	2012	
<i>Approximate weighted N =</i>	14,800	14,800	15,300	15,800	17,000	15,600	15,500	15,000	13,600	14,300	14,000	14,300	15,800	16,400	16,200	16,200	16,100	15,100	15,900	15,200	14,900	15,000	
<b>Total</b>	3.3	3.0	3.3	3.0	2.7	2.2	2.2	2.2	1.5	1.9	2.2	1.7	1.8	1.6	1.9	1.7	1.6	1.4	1.9	2.5	1.7	2.0	+0.3
<b>Gender</b>																							
Male	6.3	6.3	6.4	5.9	5.2	4.2	4.0	4.3	3.2	3.9	4.5	3.0	3.7	3.0	3.4	3.3	2.9	2.6	3.7	4.7	3.3	3.9	+0.6
Female	0.2	0.1	0.3	0.2	0.2	0.2	0.3	0.3	0.1	0.2	0.3	0.2	0.1	0.2	0.3	*	0.3	0.3	0.2	0.3	0.2	0.3	+0.1
<b>College Plans</b>																							
None or under 4 years	7.6	8.5	8.8	6.5	7.8	5.4	6.3	6.4	3.6	5.9	6.6	4.6	4.8	5.0	5.4	6.8	4.4	6.2	7.7	8.2	5.2	6.2	+1.0
Complete 4 years	2.3	1.9	2.2	2.2	1.9	1.6	1.5	1.5	1.2	1.2	1.5	1.0	1.3	1.1	1.3	1.0	1.2	0.8	1.3	1.8	1.3	1.6	+0.3
<b>Region</b>																							
Northeast	1.8	1.0	1.7	3.0	2.0	1.3	1.5	1.2	1.2	0.9	1.1	0.8	1.6	2.1	1.3	0.8	1.4	0.5	1.5	2.3	1.2	1.2	0.0
Midwest	3.1	2.9	2.5	2.4	2.5	2.1	1.4	2.1	2.0	2.1	2.1	1.3	1.3	0.8	1.7	2.2	1.6	2.4	2.8	2.3	1.7	2.5	+0.8
South	4.7	4.5	5.2	3.3	4.1	3.3	3.5	3.8	2.0	2.8	3.6	2.6	3.0	2.6	2.8	2.3	2.6	2.1	2.3	3.7	2.4	2.9	+0.5
West	2.7	2.9	3.1	3.6	1.1	1.0	1.7	0.8	0.7	1.0	0.9	1.1	0.8	0.6	1.2	0.9	0.4	0.2	0.6	0.8	0.9	0.9	0.0
<b>Population Density</b>																							
Large MSA	1.5	1.6	1.1	1.0	1.5	0.6	0.8	1.0	0.8	1.6	0.8	1.3	1.2	0.8	0.8	1.1	1.0	0.7	1.0	1.4	1.2	0.7	-0.5
Other MSA	3.1	2.8	3.2	3.5	2.3	2.3	1.7	1.5	1.0	1.0	1.7	1.4	1.5	1.3	1.4	1.4	1.5	1.1	1.9	2.6	1.0	1.7	+0.7
Non-MSA	5.0	4.9	5.3	4.2	4.9	3.6	4.6	5.0	3.5	3.8	5.0	2.6	3.5	3.4	4.2	3.2	2.6	3.2	3.1	3.8	3.5	4.5	+0.9
<b>Parental Education <sup>a</sup></b>																							
1.0–2.0 (Low)	2.5	3.9	4.1	3.2	3.6	1.7	3.8	2.6	1.7	2.4	3.8	1.7	1.7	1.5	2.0	3.6	2.0	1.0	2.9	2.5	2.0	1.5	-0.5
2.5–3.0	4.8	5.0	4.3	3.8	3.4	3.4	2.0	2.8	1.7	2.3	3.2	1.2	2.1	1.8	2.6	2.9	2.1	1.7	2.3	3.4	2.8	3.4	+0.6
3.5–4.0	3.3	2.8	3.1	3.0	2.8	1.4	2.4	2.7	1.6	1.6	1.5	2.0	1.9	2.4	2.0	1.3	1.6	1.9	2.2	3.0	1.4	2.2	+0.8
4.5–5.0	2.5	1.7	2.5	2.7	2.9	2.3	1.7	1.8	1.6	1.9	1.9	1.5	1.7	0.7	1.7	1.1	1.4	1.3	1.3	1.7	1.4	1.7	+0.4
5.5–6.0 (High)	2.5	1.6	2.7	1.7	1.0	1.4	1.9	0.7	0.8	0.8	1.9	1.3	1.4	0.9	1.2	1.3	1.1	0.1	1.7	2.0	1.4	1.3	-0.1
<b>Race/Ethnicity (2-year average) <sup>b</sup></b>																							
White	—	3.8	3.9	3.8	3.3	2.9	2.5	2.7	2.4	2.1	2.4	2.3	2.1	2.1	2.1	2.2	2.1	2.1	2.4	3.1	2.8	2.4	-0.4
African American	—	0.5	0.4	0.6	0.5	0.4	0.4	0.4	0.3	0.4	0.9	0.8	0.4	0.6	0.8	0.8	0.6	0.4	0.4	0.6	0.9	0.8	-0.1
Hispanic	—	1.1	1.0	0.8	1.2	1.2	1.3	1.3	0.8	0.8	1.0	0.5	0.4	0.9	1.0	0.7	0.3	0.2	0.4	0.5	0.7	0.9	+0.2

Source. The Monitoring the Future study, the University of Michigan.

Notes. Level of significance of difference between the two most recent classes:  $s = .05$ ,  $ss = .01$ ,  $sss = .001$ . '—' indicates data not available. '\*' indicates less than 0.05% but greater than 0%. Any apparent inconsistency between the change estimate and the prevalence estimates for the two most recent years is due to rounding. See Table S2 for the number of subgroup cases. See appendix B for definition of variables in table. Data based on one of two forms in 1991–1996 and on two of four forms beginning in 1997;  $N$  is one half of  $N$  indicated in Table S2.

<sup>a</sup>Parental education is an average score of mother's education and father's education. See appendix B for details.

<sup>b</sup>To derive percentages for each racial subgroup, data for the specified year and the previous year have been combined to increase subgroup sample sizes and thus provide more stable estimates. See appendix B for details on how race/ethnicity is defined.



**TABLE 127**  
**SMOKELESS TOBACCO**  
**Trends in 30-Day Prevalence of Daily Use by Subgroups in Grade 12**

	Percentage who used daily in last 30 days																		→ (Years cont.)
	1975	1976	1977	1978	1979	1980	1981	1982	1983	1984	1985	1986	1987	1988	1989	1990 <sup>a</sup>	1991 <sup>a</sup>	1992	1993
<i>Approximate weighted N =</i>	—	—	—	—	—	—	—	—	—	—	—	15,200	16,300	16,300	16,700	—	—	15,800	16,300
<b>Total</b>	—	—	—	—	—	—	—	—	—	—	—	4.7	5.1	4.3	3.3	—	—	4.3	3.3
<b>Gender</b>																			
Male	—	—	—	—	—	—	—	—	—	—	—	10.0	10.7	8.6	6.8	—	—	7.8	6.4
Female	—	—	—	—	—	—	—	—	—	—	—	0.1	0.1	0.5	0.0	—	—	0.5	0.4
<b>College Plans</b>																			
None or under 4 years	—	—	—	—	—	—	—	—	—	—	—	7.1	7.8	5.8	4.2	—	—	7.4	4.3
Complete 4 years	—	—	—	—	—	—	—	—	—	—	—	3.3	3.7	3.5	2.7	—	—	3.3	3.1
<b>Region</b>																			
Northeast	—	—	—	—	—	—	—	—	—	—	—	4.6	2.1	2.3	1.3	—	—	1.8	1.9
Midwest	—	—	—	—	—	—	—	—	—	—	—	4.5	4.5	3.5	2.2	—	—	4.0	4.4
South	—	—	—	—	—	—	—	—	—	—	—	6.1	7.4	6.3	4.2	—	—	5.4	4.0
West	—	—	—	—	—	—	—	—	—	—	—	2.9	5.5	4.0	4.9	—	—	5.1	1.7
<b>Population Density</b>																			
Large MSA	—	—	—	—	—	—	—	—	—	—	—	3.4	3.3	3.0	3.0	—	—	2.0	1.7
Other MSA	—	—	—	—	—	—	—	—	—	—	—	3.3	4.3	2.5	2.8	—	—	4.2	3.0
Non-MSA	—	—	—	—	—	—	—	—	—	—	—	7.8	8.5	8.9	4.6	—	—	6.5	5.2
<b>Parental Education<sup>b</sup></b>																			
1.0–2.0 (Low)	—	—	—	—	—	—	—	—	—	—	—	1.9	5.6	5.3	1.8	—	—	6.7	3.9
2.5–3.0	—	—	—	—	—	—	—	—	—	—	—	7.6	6.9	3.2	3.9	—	—	4.8	3.5
3.5–4.0	—	—	—	—	—	—	—	—	—	—	—	3.5	4.7	5.4	3.1	—	—	5.2	3.3
4.5–5.0	—	—	—	—	—	—	—	—	—	—	—	3.9	5.0	4.7	4.6	—	—	2.4	3.7
5.5–6.0 (High)	—	—	—	—	—	—	—	—	—	—	—	3.3	2.1	3.5	1.2	—	—	2.6	1.8
<b>Race/Ethnicity (2-year average)<sup>c</sup></b>																			
White	—	—	—	—	—	—	—	—	—	—	—	—	5.8	5.4	4.5	—	—	—	4.8
African American	—	—	—	—	—	—	—	—	—	—	—	—	0.6	1.0	0.5	—	—	—	0.3
Hispanic	—	—	—	—	—	—	—	—	—	—	—	—	0.8	2.1	2.1	—	—	—	1.6

(Table continued on next page.)

**TABLE 127 (cont.)**  
**SMOKELESS TOBACCO**  
**Trends in 30-Day Prevalence of Daily Use by Subgroups in Grade 12**

	Percentage who used daily in last 30 days																			2011– 2012 change	
	1994	1995	1996	1997	1998	1999	2000	2001	2002	2003	2004	2005	2006	2007	2008	2009	2010	2011	2012		
<i>Approximate weighted N =</i>	15,400	15,400	14,300	15,400	15,200	13,600	12,800	12,800	12,900	14,600	14,600	14,700	14,200	14,500	14,000	13,700	14,400	14,100	13,700		
<b>Total</b>	3.9	3.6	3.3	4.4	3.2	2.9	3.2	2.8	2.0	2.2	2.8	2.5	2.2	2.8	2.7	2.9	3.1	3.1	3.2	+0.1	
<b>Gender</b>																					
Male	7.2	7.2	7.1	8.6	6.0	5.7	6.5	5.6	4.3	4.6	5.6	4.7	4.3	5.6	5.6	5.8	5.9	6.0	5.7	-0.3	
Female	0.3	0.1	0.1	0.2	0.0	0.0	0.4	0.3	0.0	0.0	0.2	0.2	0.1	0.2	0.0	0.4	0.2	0.0	0.3	+0.3	
<b>College Plans</b>																					
None or under 4 years	6.6	6.5	6.8	9.1	6.5	3.4	7.9	4.7	2.4	5.3	5.0	7.1	6.1	5.3	6.6	6.4	7.5	7.8	8.4	+0.5	
Complete 4 years	2.8	2.7	2.6	2.7	2.3	2.6	2.0	2.1	1.4	1.4	2.0	1.5	1.2	2.1	1.9	2.3	2.1	2.2	2.0	-0.2	
<b>Region</b>																					
Northeast	4.5	2.2	3.2	3.5	0.5	1.0	1.3	1.5	1.6	2.7	1.9	2.1	1.9	1.9	1.8	2.1	2.4	3.8	3.2	-0.6	
Midwest	4.7	4.9	4.1	7.0	4.0	3.4	5.0	2.8	2.2	1.1	3.0	3.8	2.1	3.9	3.1	4.4	5.3	4.1	3.7	-0.5	
South	3.5	4.2	3.1	3.6	4.6	4.0	4.0	3.8	2.4	2.6	3.7	2.7	3.0	4.2	2.7	3.7	3.7	2.9	4.3	+1.4	
West	3.2	1.6	2.9	3.0	1.8	1.9	1.6	2.6	1.3	2.2	1.7	1.0	1.0	0.1	3.0	0.7	0.6	1.9	1.3	-0.6	
<b>Population Density</b>																					
Large MSA	2.0	2.1	2.6	3.3	0.9	0.5	0.9	1.4	0.4	0.5	0.8	1.0	1.4	1.6	0.5	0.9	0.9	1.6	2.1	+0.5	
Other MSA	3.6	3.2	1.9	3.3	2.4	3.1	3.7	2.6	2.0	2.2	2.2	2.4	1.6	2.4	2.1	2.4	2.0	2.9	1.9	-0.9	
Non-MSA	6.7	5.8	6.7	7.7	7.6	4.9	5.3	5.0	3.8	4.2	6.2	4.8	4.4	5.8	6.8	6.7	9.2	5.9	8.1	+2.2	
<b>Parental Education <sup>b</sup></b>																					
1.0–2.0 (Low)	6.6	2.7	2.2	1.3	2.2	2.1	2.9	4.0	2.2	4.9	3.0	2.2	1.3	2.5	0.7	1.2	2.2	0.8	3.1	+2.3	
2.5–3.0	3.8	4.7	3.6	5.8	5.2	3.7	4.2	3.2	1.7	1.4	4.2	3.5	3.3	3.8	3.4	3.5	3.9	4.7	5.9	+1.2	
3.5–4.0	3.3	2.9	3.6	3.7	2.6	3.5	3.9	2.8	2.1	2.0	2.0	3.7	1.7	2.7	2.9	2.5	2.9	2.9	3.1	+0.2	
4.5–5.0	3.9	3.5	4.6	3.9	3.0	1.9	2.1	2.7	2.4	2.8	2.6	1.8	2.6	3.1	2.7	3.5	3.2	3.5	2.3	-1.3	
5.5–6.0 (High)	2.7	2.7	1.1	5.0	2.5	2.1	2.5	2.5	0.2	1.8	1.9	0.4	1.3	1.8	2.2	3.1	2.8	0.8	1.9	+1.1	
<b>Race/Ethnicity (2-year average) <sup>c</sup></b>																					
White	4.7	4.6	4.1	5.0	5.2	4.3	4.3	4.4	3.5	2.9	3.2	3.5	3.4	3.4	3.8	4.5	4.7	4.6	4.6	0.0	
African American	0.7	0.6	0.3	0.2	0.0	0.0	0.1	0.2	0.1	0.0	0.0	0.0	0.2	0.8	0.9	0.6	1.5	1.4	0.3	-1.1	
Hispanic	0.7	1.2	2.2	1.9	0.8	0.4	0.9	0.6	0.3	0.7	1.1	0.7	0.4	0.7	0.6	0.2	0.4	0.5	0.5	0.0	

*Source.* The Monitoring the Future study, the University of Michigan.

*Notes.* Level of significance of difference between the two most recent classes:  $s = .05$ ,  $ss = .01$ ,  $sss = .001$ . '—' indicates data not available. Any apparent inconsistency between the change estimate and the prevalence estimates for the two most recent years is due to rounding. See Table S3 for the number of subgroup cases. See appendix B for definition of variables in table. Data based on one of six forms;  $N$  is one sixth of  $N$  indicated in Table S3.

**Caution:** Limited sample sizes (see Notes above). Use caution in interpreting subgroup trends.

<sup>a</sup>Prevalence of smokeless tobacco use was not asked of 12th graders in 1990 and 1991. Prior to 1990 the prevalence-of-use question on smokeless tobacco was located near the end of one 12th-grade questionnaire form, whereas after 1991 the question was placed earlier and in a different form. This shift could explain the discontinuities between the corresponding data.

<sup>b</sup>Parental education is an average score of mother's education and father's education. See appendix B for details.

<sup>c</sup>To derive percentages for each racial subgroup, data for the specified year and the previous year have been combined to increase subgroup sample sizes and thus provide more stable estimates. See appendix B for details on how race/ethnicity is defined.

**TABLE 128**  
**DISSOLVABLE TOBACCO PRODUCTS**  
**Trends in Annual Prevalence of Use by Subgroups in Grades 8, 10, and 12**

	Percentage who used in last 12 months									
	8th Graders			10th Graders			12th Graders			
	1991– 2011	2012	2011– 2012 change	1991– 2011	2012	2011– 2012 change	2009– 2010	2011	2012	2011– 2012 change
<i>Approximate weighted N =</i>	—	15,100		—	15,000		—	14,100	13,700	
<b>Total</b>	—	1.0	—	—	1.6	—	—	1.5	1.6	+0.1
<b>Gender</b>										
Male	—	0.8	—	—	2.3	—	—	1.8	2.4	+0.7
Female	—	1.0	—	—	0.9	—	—	1.0	0.4	-0.5
<b>College Plans</b>										
None or under 4 years	—	4.4	—	—	5.6	—	—	3.0	1.7	-1.3
Complete 4 years	—	0.8	—	—	1.2	—	—	1.1	1.6	+0.5
<b>Region</b>										
Northeast	—	0.3	—	—	0.5	—	—	1.3	1.4	+0.1
Midwest	—	0.8	—	—	1.7	—	—	0.5	0.8	+0.3
South	—	1.4	—	—	1.7	—	—	2.4	2.2	-0.2
West	—	1.1	—	—	2.1	—	—	1.5	2.0	+0.5
<b>Population Density</b>										
Large MSA	—	1.2	—	—	1.4	—	—	1.7	1.7	-0.1
Other MSA	—	0.7	—	—	1.5	—	—	1.4	1.4	+0.1
Non-MSA	—	1.3	—	—	1.9	—	—	1.5	2.1	+0.6
<b>Parental Education <sup>a</sup></b>										
1.0–2.0 (Low)	—	1.2	—	—	2.2	—	—	0.6	1.1	+0.6
2.5–3.0	—	1.3	—	—	2.2	—	—	2.7	2.5	-0.2
3.5–4.0	—	1.4	—	—	2.3	—	—	1.1	1.6	+0.5
4.5–5.0	—	0.7	—	—	0.6	—	—	0.5	1.3	+0.8
5.5–6.0 (High)	—	0.6	—	—	1.1	—	—	1.9	0.7	-1.2
<b>Race/Ethnicity (2-year data) <sup>b</sup></b>										
White	—	—	—	—	—	—	—	—	1.6	—
African American	—	—	—	—	—	—	—	—	1.5	—
Hispanic	—	—	—	—	—	—	—	—	1.0	—

**Source.** The Monitoring the Future study, the University of Michigan.

**Notes.** '—' indicates data not available. Any apparent inconsistency between the change estimate and the prevalence estimates for the two most recent years is due to rounding. See Tables S1, S2, and S3 for the number of subgroup cases. See appendix B for definition of variables in table. For 8th and 10th graders only: Data based on one of four forms; *N* is one third of *N* indicated in S1 and S2. For 12th graders only: Data based on one of six forms; *N* is one sixth of *N* indicated in Table S3.

**Caution:** Limited sample sizes (see Notes above). Use caution in interpreting subgroup trends.

<sup>a</sup>Parental education is an average score of mother's education and father's education. See appendix B for details.

<sup>b</sup>To derive percentages for each racial subgroup, data for the specified year and the previous year have been combined to increase subgroup sample sizes and thus provide more stable estimates. See appendix B for details on how race/ethnicity is defined.

**TABLE 129**

**SNUS**

**Trends in Annual Prevalence of Use by Subgroups in Grades 8, 10, and 12**

	Percentage who used in last 12 months									
	8th Graders			10th Graders			12th Graders			
	1991– 2011	2012	2011– 2012 change	1991– 2011	2012	2011– 2012 change	1975– 2010	2011	2012	2011– 2012 change
<i>Approximate weighted N =</i>	—	15,100		—	15,000		—	14,100	13,700	
<b>Total</b>	—	2.4	—	—	6.9	—	—	7.9	7.9	0.0
<b>Gender</b>										
Male	—	3.3	—	—	12.1	—	—	13.9	14.1	+0.2
Female	—	1.5	—	—	2.1	—	—	1.9	1.2	-0.6
<b>College Plans</b>										
None or under 4 years	—	9.0	—	—	17.5	—	—	15.1	12.2	-2.9
Complete 4 years	—	2.0	—	—	5.8	—	—	6.2	6.6	+0.4
<b>Region</b>										
Northeast	—	1.8	—	—	6.2	—	—	7.8	8.0	+0.2
Midwest	—	2.0	—	—	7.8	—	—	10.6	8.3	-2.3
South	—	3.4	—	—	8.4	—	—	6.4	8.8	+2.4
West	—	1.6	—	—	4.2	—	—	7.1	6.2	-0.9
<b>Population Density</b>										
Large MSA	—	1.2	—	—	4.1	—	—	6.9	6.1	-0.8
Other MSA	—	2.4	—	—	7.4	—	—	6.5	7.8	+1.3
Non-MSA	—	4.5	—	—	9.6	—	—	12.2	10.8	-1.4
<b>Parental Education <sup>a</sup></b>										
1.0–2.0 (Low)	—	2.2	—	—	4.9	—	—	2.9	4.8	+2.0
2.5–3.0	—	3.9	—	—	8.5	—	—	8.8	8.9	+0.1
3.5–4.0	—	3.9	—	—	8.3	—	—	9.4	6.8	-2.7
4.5–5.0	—	1.5	—	—	6.3	—	—	8.1	10.0	+1.9
5.5–6.0 (High)	—	1.1	—	—	5.4	—	—	5.4	6.2	+0.8
<b>Race/Ethnicity (2-year data) <sup>b</sup></b>										
White	—	—	—	—	—	—	—	—	10.2	—
African American	—	—	—	—	—	—	—	—	3.4	—
Hispanic	—	—	—	—	—	—	—	—	4.4	—

*Source.* The Monitoring the Future study, the University of Michigan.

*Notes.* '—' indicates data not available. Any apparent inconsistency between the change estimate and the prevalence estimates for the two most recent years is due to rounding. See Tables S1, S2, and S3 for the number of subgroup cases. See appendix B for definition of variables in table. For 8th and 10th graders only: Data based on one of four forms; *N* is one third of *N* indicated in S1 and S2. For 12th graders only: Data based on two of six forms; *N* is two sixths of *N* indicated in Table S3.

**Caution:** Limited sample sizes (see Notes above). Use caution in interpreting subgroup trends.

<sup>a</sup>Parental education is an average score of mother's education and father's education. See appendix B for details.

<sup>b</sup>To derive percentages for each racial subgroup, data for the specified year and the previous year have been combined to increase subgroup sample sizes and thus provide more stable estimates. See appendix B for details on how race/ethnicity is defined.

**TABLE 130**  
**STEROIDS<sup>a</sup>**  
**Trends in Annual Prevalence of Use by Subgroups in Grade 8**

	Percentage who used in last 12 months																					2011– 2012	
	1991	1992	1993	1994	1995	1996	1997	1998	1999	2000	2001	2002	2003	2004	2005	2006	2007	2008	2009	2010	2011	2012	change
<i>Approximate weighted N =</i>	17,500	18,600	18,300	17,300	17,500	17,800	18,600	18,100	16,700	16,700	16,200	15,100	16,500	17,000	16,800	16,500	16,100	15,700	15,000	15,300	16,000	15,100	
<b>Total</b>	1.0	1.1	0.9	1.2	1.0	0.9	1.0	1.2	1.7	1.7	1.6	1.5	1.4	1.1	1.1	0.9	0.8	0.9	0.8	0.5	0.7	0.6	-0.1
<b>Gender</b>																							
Male	1.8	1.7	1.4	1.8	1.3	1.1	1.3	1.6	2.5	2.2	2.3	1.8	1.8	1.3	1.2	1.2	1.1	1.2	1.0	0.7	1.0	0.8	-0.2
Female	0.3	0.5	0.3	0.6	0.8	0.7	0.7	0.7	0.9	1.0	1.0	1.2	1.1	1.0	0.9	0.6	0.4	0.5	0.5	0.3	0.4	0.3	-0.2
<b>College Plans</b>																							
None or under 4 years	2.2	2.4	2.2	2.5	2.2	1.5	2.4	2.8	4.0	3.6	3.1	3.6	2.7	3.2	2.4	2.4	2.7	2.3	2.2	1.4	1.4	1.4	0.0
Complete 4 years	0.8	0.9	0.7	1.0	0.9	0.8	0.8	1.0	1.4	1.5	1.5	1.3	1.3	0.9	0.9	0.7	0.6	0.8	0.7	0.5	0.7	0.5	-0.2
<b>Region</b>																							
Northeast	0.7	1.1	0.6	1.0	1.0	1.1	1.0	1.1	1.6	1.7	1.8	1.2	1.1	0.8	0.6	0.6	0.5	0.8	0.8	0.5	0.5	0.5	-0.1
Midwest	1.1	1.2	1.0	1.0	1.1	0.8	1.0	1.2	1.6	1.8	1.7	1.6	1.7	1.2	1.1	0.8	0.7	0.9	0.7	0.7	0.9	0.5	-0.4
South	1.2	1.1	1.0	1.6	1.1	0.9	0.9	1.4	1.9	1.8	1.9	1.9	1.6	1.3	1.3	1.1	1.0	1.1	0.7	0.5	0.8	0.8	0.0
West	0.7	0.9	0.7	1.0	1.0	0.8	1.1	0.9	1.4	1.3	0.9	1.2	1.2	1.0	1.0	0.7	0.8	0.6	0.9	0.4	0.6	0.5	-0.1
<b>Population Density</b>																							
Large MSA	0.8	1.0	0.8	0.9	0.9	0.8	0.9	1.0	1.3	1.6	1.6	1.1	1.0	1.0	0.8	0.8	0.7	0.8	0.4	0.4	0.3	0.6	+0.3 s
Other MSA	1.2	1.2	0.9	1.2	1.2	0.9	0.9	1.2	1.9	1.5	1.7	1.6	1.5	1.1	1.1	0.8	0.8	0.9	0.9	0.7	0.8	0.6	-0.2
Non-MSA	1.0	0.9	0.9	1.5	0.9	0.9	1.2	1.4	1.7	2.0	1.6	2.1	1.8	1.3	1.3	1.2	1.0	1.0	0.9	0.4	1.2	0.6	-0.6 s
<b>Parental Education<sup>b</sup></b>																							
1.0–2.0 (Low)	1.8	1.2	1.2	1.6	1.3	0.9	1.4	1.7	2.2	2.5	2.0	1.8	1.3	1.5	2.1	1.0	1.7	1.7	2.1	0.7	1.0	0.6	-0.3
2.5–3.0	1.1	1.2	0.8	1.6	1.3	0.7	0.9	1.1	1.9	2.1	1.6	1.7	1.9	1.4	1.0	0.9	0.9	1.0	0.7	0.5	0.9	0.6	-0.3
3.5–4.0	1.0	1.0	1.1	1.3	0.8	0.9	1.2	1.4	1.6	1.3	1.9	1.9	1.6	1.0	1.1	1.0	0.8	1.0	0.9	0.5	0.9	0.4	-0.5 s
4.5–5.0	0.7	0.9	0.8	0.8	0.8	1.2	0.9	1.1	1.4	1.6	1.5	1.0	1.3	1.2	1.1	0.7	0.4	0.7	0.5	0.6	0.5	0.5	0.0
5.5–6.0 (High)	1.0	1.3	0.6	0.9	1.5	0.9	1.2	1.1	2.0	1.6	1.7	1.6	1.0	0.7	0.7	1.1	0.8	0.8	0.6	0.5	0.8	0.9	+0.1
<b>Race/Ethnicity (2-year average)<sup>c</sup></b>																							
White	—	1.1	1.0	1.0	1.1	0.9	0.9	1.1	1.5	1.9	1.8	1.7	1.6	1.3	1.0	0.9	0.8	0.8	0.7	0.5	0.5	0.6	+0.1
African American	—	0.7	0.6	0.8	0.9	0.7	0.6	0.7	0.8	0.7	0.8	1.2	1.2	0.9	0.9	0.8	0.8	0.7	0.7	0.7	0.5	0.7	+0.2
Hispanic	—	1.2	1.1	1.1	1.3	1.5	1.4	1.4	1.8	1.8	1.5	1.5	1.7	1.7	1.2	0.9	0.7	0.7	0.9	0.8	0.7	0.4	-0.3

Source. The Monitoring the Future study, the University of Michigan.

Notes. Level of significance of difference between the two most recent classes: s = .05, ss = .01, sss = .001. '—' indicates data not available. Any apparent inconsistency between the change estimate and the prevalence estimates for the two most recent years is due to rounding. See Table S1 for the number of subgroup cases. See appendix B for definition of variables in table. In 2006 the question text was changed slightly in half of the questionnaire forms.

An examination of the data did not show any effect from the wording change. In 2007 the remaining forms were changed in a like manner. In 2008 the question text was changed slightly in half of the questionnaire forms.

An examination of the data did not show any effect from the wording change. In 2009 the remaining forms were changed in a like manner.

<sup>a</sup>Only drug use not under a doctor's orders is included here.

<sup>b</sup>Parental education is an average score of mother's education and father's education. See appendix B for details.

<sup>c</sup>To derive percentages for each racial subgroup, data for the specified year and the previous year have been combined to increase subgroup sample sizes and thus provide more stable estimates. See appendix B for details on how race/ethnicity is defined.

**TABLE 131**  
**STEROIDS<sup>a</sup>**

**Trends in Annual Prevalence of Use by Subgroups in Grade 10**

	Percentage who used in last 12 months																					2011– 2012 change	
	1991	1992	1993	1994	1995	1996	1997	1998	1999	2000	2001	2002	2003	2004	2005	2006	2007	2008	2009	2010	2011	2012	
Approximate weighted N =	14,800	14,800	15,300	15,800	17,000	15,600	15,500	15,000	13,600	14,300	14,000	14,300	15,800	16,400	16,200	16,200	16,100	15,100	15,900	15,200	14,900	15,000	
<b>Total</b>	1.1	1.1	1.0	1.1	1.2	1.2	1.2	1.2	1.7	2.2	2.1	2.2	1.7	1.5	1.3	1.2	1.1	0.9	0.8	1.0	0.9	0.8	-0.1
<b>Gender</b>																							
Male	1.9	1.9	1.7	1.9	2.0	1.7	1.8	1.9	2.8	3.6	3.3	3.2	2.3	2.3	1.8	1.9	1.7	1.4	1.2	1.3	1.4	1.3	-0.1
Female	0.3	0.3	0.3	0.4	0.5	0.6	0.6	0.6	0.7	0.8	1.0	1.2	1.1	0.9	0.7	0.5	0.4	0.5	0.4	0.5	0.4	0.4	0.0
<b>College Plans</b>																							
None or under 4 years	1.7	1.3	1.9	2.1	2.1	2.1	2.4	1.9	2.6	3.6	3.2	3.0	2.7	2.9	1.9	2.3	1.9	2.6	1.6	2.6	2.1	2.3	+0.2
Complete 4 years	0.9	1.0	0.8	0.9	1.1	1.0	1.0	1.1	1.6	1.9	1.9	2.1	1.5	1.4	1.2	1.1	0.9	0.7	0.7	0.8	0.8	0.7	-0.1
<b>Region</b>																							
Northeast	1.2	0.9	1.0	1.0	1.1	1.0	0.9	1.4	2.0	1.8	1.9	2.0	1.9	1.4	1.5	0.9	1.1	0.8	1.2	1.1	0.8	0.8	-0.1
Midwest	1.0	1.1	1.2	1.1	1.2	1.4	1.2	1.1	1.8	2.1	1.5	1.8	1.9	1.4	1.2	1.2	1.2	1.0	0.7	0.7	0.8	0.7	-0.1
South	1.0	1.2	1.0	1.3	1.3	1.4	1.4	1.4	1.7	2.5	2.5	2.5	1.5	1.9	1.5	1.6	1.3	1.0	0.7	1.2	1.2	1.0	-0.2
West	1.0	1.2	0.8	1.1	1.3	0.6	1.3	0.9	1.4	2.1	2.3	2.4	1.4	1.4	0.9	0.9	0.7	0.8	0.6	0.8	0.7	0.7	0.0
<b>Population Density</b>																							
Large MSA	1.5	0.9	0.8	0.8	0.8	0.8	1.0	0.8	1.2	2.3	1.9	2.1	1.4	1.2	0.9	1.0	0.8	0.7	0.9	0.9	0.6	0.9	+0.3
Other MSA	1.0	1.0	0.9	1.1	1.4	1.2	1.2	1.3	1.9	2.0	2.0	2.3	1.5	1.5	1.4	1.3	1.1	1.0	0.7	0.9	1.0	0.8	-0.2
Non-MSA	0.8	1.4	1.4	1.5	1.4	1.5	1.5	1.5	2.0	2.5	2.4	2.1	2.6	2.1	1.5	1.4	1.3	1.1	0.7	1.1	1.1	0.7	-0.4
<b>Parental Education<sup>b</sup></b>																							
1.0–2.0 (Low)	0.7	0.9	1.5	1.8	1.2	1.7	1.7	1.3	1.2	2.3	1.6	1.6	1.9	1.5	1.8	1.4	1.0	1.5	1.0	1.5	0.5	1.1	+0.6
2.5–3.0	1.3	1.1	1.0	0.9	1.1	0.7	1.1	1.1	1.7	2.2	2.1	2.0	1.9	1.8	1.2	1.5	1.4	1.0	0.9	1.0	0.9	0.9	0.0
3.5–4.0	1.0	1.2	1.1	0.8	1.6	1.2	1.4	1.7	2.0	2.0	2.3	2.8	1.9	1.7	1.0	1.3	1.0	0.9	0.7	0.9	0.8	0.7	-0.1
4.5–5.0	0.9	1.0	0.8	1.4	1.1	1.2	1.0	0.9	1.5	2.4	2.0	2.0	1.6	1.5	1.5	0.9	1.1	0.8	0.7	0.7	1.1	0.9	-0.2
5.5–6.0 (High)	1.2	1.4	1.1	1.1	1.0	1.1	1.1	1.1	2.4	2.2	2.1	3.0	1.3	1.2	1.3	1.4	0.9	1.0	0.9	1.2	1.0	0.7	-0.3
<b>Race/Ethnicity (2-year average)<sup>c</sup></b>																							
White	—	1.0	1.0	1.0	1.2	1.3	1.3	1.3	1.5	2.1	2.3	2.4	2.3	1.8	1.6	1.3	1.2	1.0	0.8	0.7	0.8	0.8	0.0
African American	—	0.7	0.8	0.8	0.7	0.7	0.5	0.5	0.7	1.2	1.6	1.2	0.8	0.7	0.9	1.1	0.9	0.8	0.7	1.0	1.3	1.0	-0.3
Hispanic	—	1.2	1.4	1.3	0.9	1.1	1.2	1.2	1.5	1.8	2.1	2.1	1.8	1.6	1.3	1.0	0.7	1.1	1.3	0.8	0.6	0.8	+0.3

Source. The Monitoring the Future study, the University of Michigan.

Notes. Level of significance of difference between the two most recent classes: s = .05, ss = .01, sss = .001. '—' indicates data not available. Any apparent inconsistency between the change estimate and the prevalence estimates for the two most recent years is due to rounding. See Table S2 for the number of subgroup cases. See appendix B for definition of variables in table. In 2006 the question text was changed slightly in half of the questionnaire forms. An examination of the data did not show any effect from the wording change. In 2007 the remaining forms were changed in a like manner. In 2008 the question text was changed slightly in half of the questionnaire forms. An examination of the data did not show any effect from the wording change. In 2009 the remaining forms were changed in a like manner.

<sup>a</sup>Only drug use not under a doctor's orders is included here.

<sup>b</sup>Parental education is an average score of mother's education and father's education. See appendix B for details.

<sup>c</sup>To derive percentages for each racial subgroup, data for the specified year and the previous year have been combined to increase subgroup sample sizes and thus provide more stable estimates. See appendix B for details on how race/ethnicity is defined.

**TABLE 132**  
**STEROIDS<sup>a</sup>**  
**Trends in Annual Prevalence of Use by Subgroups in Grade 12**

	Percentage who used in last 12 months																							2011– 2012 change		
	1975– 1988	1989	1990	1991	1992	1993	1994	1995	1996	1997	1998	1999	2000	2001	2002	2003	2004	2005	2006	2007	2008	2009	2010		2011	2012
Approximate weighted N =	—	16,700	15,200	15,000	15,800	16,300	15,400	15,400	14,300	15,400	15,200	13,600	12,800	12,800	12,900	14,600	14,600	14,700	14,200	14,500	14,000	13,700	14,400	14,100	13,700	
<b>Total</b>	—	1.9	1.7	1.4	1.1	1.2	1.3	1.5	1.4	1.4	1.7	1.8	1.7	2.4	2.5	2.1	2.5	1.5	1.8	1.4	1.5	1.5	1.5	1.2	1.3	0.0
<b>Gender</b>																										
Male	—	2.8	2.6	2.4	2.1	2.5	2.1	2.4	2.2	2.5	2.8	3.1	2.5	3.8	3.8	3.2	3.3	2.6	2.7	2.3	2.5	2.5	2.5	1.8	1.7	-0.1
Female	—	0.9	0.3	0.2	0.1	0.1	0.5	0.6	0.4	0.5	0.3	0.6	0.9	1.1	1.3	1.1	1.7	0.4	0.7	0.6	0.4	0.4	0.3	0.5	0.7	+0.2
<b>College Plans</b>																										
None or under 4 years	—	2.3	2.2	2.1	2.1	2.0	1.9	2.0	2.3	2.3	2.1	3.6	2.0	4.6	4.1	2.6	2.8	2.1	2.7	2.1	3.1	2.9	3.3	1.6	1.4	-0.1
Complete 4 years	—	1.6	1.3	1.2	0.8	0.9	1.1	1.2	1.1	1.2	1.4	1.3	1.6	1.8	2.0	2.0	2.4	1.2	1.5	1.3	1.1	1.2	1.1	1.1	1.1	0.0
<b>Region</b>																										
Northeast	—	2.0	1.3	1.2	0.6	1.5	1.5	1.6	1.3	2.1	0.9	1.3	1.9	4.5	2.1	3.0	3.8	1.6	2.0	1.6	2.2	1.3	1.7	1.2	1.6	+0.3
Midwest	—	1.5	1.3	1.4	1.4	0.8	2.2	1.5	2.1	2.1	2.3	1.6	2.3	1.7	2.8	1.8	2.4	1.6	1.5	1.3	1.7	1.4	1.6	0.6	0.9	+0.3
South	—	2.1	2.2	1.7	0.6	1.6	1.0	1.7	1.3	0.5	1.6	2.6	1.5	2.1	2.5	1.8	2.2	1.6	2.0	2.0	1.4	1.7	1.5	1.5	1.6	+0.1
West	—	1.9	1.7	1.0	2.3	1.1	0.8	1.0	0.3	1.6	1.7	1.2	1.1	2.1	2.4	2.2	2.0	1.0	1.5	0.5	0.9	1.4	1.1	1.5	1.0	-0.5
<b>Population Density</b>																										
Large MSA	—	1.6	1.3	1.1	1.0	0.7	1.1	1.4	1.3	0.8	2.1	1.3	1.7	1.9	2.0	2.1	2.6	1.4	1.6	1.0	0.9	1.3	1.2	1.0	1.4	+0.5
Other MSA	—	2.3	1.5	1.4	1.4	0.9	1.5	1.3	1.3	1.7	1.5	2.0	2.0	2.9	3.0	2.1	2.9	1.4	1.6	1.5	1.4	1.7	1.5	1.4	1.2	-0.2
Non-MSA	—	1.1	2.4	1.6	0.8	2.2	1.3	2.1	1.5	1.6	1.6	1.9	1.2	2.0	2.1	2.3	1.8	1.7	2.2	1.9	2.4	1.1	1.6	1.2	1.0	-0.1
<b>Parental Education<sup>b</sup></b>																										
1.0–2.0 (Low)	—	0.6	1.1	2.0	2.1	1.1	2.8	1.1	1.5	3.4	3.0	1.5	1.3	2.1	3.6	2.9	4.9	2.1	2.8	3.0	2.1	1.7	1.6	2.2	1.5	-0.7
2.5–3.0	—	2.1	2.0	0.6	0.9	1.3	1.7	1.3	1.9	1.4	1.4	0.8	1.6	3.2	3.0	1.3	2.9	1.3	1.8	1.6	1.6	1.8	2.2	1.3	1.0	-0.3
3.5–4.0	—	2.6	2.3	1.6	1.3	1.5	1.1	1.1	1.3	1.1	1.1	2.5	1.9	1.9	2.8	2.7	2.5	1.7	1.7	1.1	1.3	1.6	1.6	1.5	1.1	-0.4
4.5–5.0	—	1.3	1.1	1.6	0.9	1.3	0.6	2.0	1.1	1.2	1.9	2.2	1.4	1.9	2.3	2.3	1.8	1.3	1.3	1.1	1.4	1.3	0.7	0.6	1.0	+0.5
5.5–6.0 (High)	—	2.1	1.0	0.5	0.8	0.8	1.2	1.4	1.1	1.3	1.5	1.1	2.4	2.2	1.0	1.4	2.4	1.2	1.5	1.5	1.5	0.9	1.4	0.8	1.8	+1.0
<b>Race/Ethnicity (2-year average)<sup>c</sup></b>																										
White	—	—	1.6	1.3	1.3	1.2	1.1	1.4	1.3	1.2	1.5	1.7	1.8	2.1	2.5	2.4	2.4	2.1	1.6	1.5	1.5	1.5	1.5	1.3	1.2	-0.1
African American	—	—	1.8	1.2	0.5	1.1	1.8	1.2	1.4	1.5	0.9	0.7	1.0	1.2	1.0	1.1	1.3	1.6	1.7	1.6	1.4	1.5	1.7	1.8	1.6	-0.2
Hispanic	—	—	2.3	3.3	1.8	0.9	1.7	1.3	0.6	1.6	2.4	2.9	2.4	2.1	2.2	1.8	2.4	2.0	2.3	2.3	1.3	1.0	1.3	1.4	1.0	-0.4

Source. The Monitoring the Future study, the University of Michigan.

Notes. Level of significance of difference between the two most recent classes:  $s = .05$ ,  $ss = .01$ ,  $sss = .001$ . '—' indicates data not available. Any apparent inconsistency between the change estimate and the prevalence estimates for the two most recent years is due to rounding. See Table S3 for the number of subgroup cases. See appendix B for definition of variables in table. Data based on one of six forms in 1989–1990;  $N$  is one sixth of  $N$  indicated in Table S3. Data based on two of six forms in 1991–2005;  $N$  is two sixths of  $N$  indicated in Table S3. Data based on three of six forms beginning in 2006;  $N$  is three sixths of  $N$  indicated in Table S3. In 2006 there were no changes in the two forms containing the original version of the question text. A slightly altered version of the question was added to a third form. An examination of the data did not show any effect from the wording change. In 2007 the forms containing the original version were changed in a like manner. In 2008 the question wording was changed slightly in two of the questionnaire forms. An examination of the data did not show any effect from the wording changes. In 2009 the remaining form was changed in a like manner.

Caution: Limited sample sizes (see Notes above). Use caution in interpreting subgroup trends.

<sup>a</sup>Only drug use not under a doctor's orders is included here.

<sup>b</sup>Parental education is an average score of mother's education and father's education. See appendix B for details.

<sup>c</sup>To derive percentages for each racial subgroup, data for the specified year and the previous year have been combined to increase subgroup sample sizes and thus provide more stable estimates. See appendix B for details on how race/ethnicity is defined.

**TABLE S1**  
**Approximate Weighted Ns by Subgroups in Grade 8**

	<u>1991</u>	<u>1992</u>	<u>1993</u>	<u>1994</u>	<u>1995</u>	<u>1996</u>	<u>1997</u>	<u>1998</u>	<u>1999</u>	<u>2000</u>	<u>2001</u>	<u>2002</u>	<u>2003</u>	<u>2004</u>	<u>2005</u>	<u>2006</u>	<u>2007</u>	<u>2008</u>	<u>2009</u>	<u>2010</u>	<u>2011</u>	<u>2012</u>	
<b>Total</b>	17,500	18,600	18,300	17,300	17,500	17,800	18,600	18,100	16,700	16,700	16,200	15,100	16,500	17,000	16,800	16,500	16,100	15,700	15,000	15,300	16,000	15,100	
<b>Gender</b>																							
Male	8,600	8,800	8,600	8,300	8,100	8,400	8,600	8,600	7,800	7,900	7,500	7,000	7,600	8,100	8,000	7,800	7,800	7,600	7,100	7,100	7,600	7,200	
Female	8,600	9,300	9,200	8,600	8,700	8,800	9,300	8,900	8,400	8,300	8,300	7,600	8,400	8,500	8,400	8,200	7,900	7,600	7,400	7,800	7,900	7,400	
<b>College Plans</b>																							
None or under 4 years	2,300	2,400	2,100	2,000	1,900	2,200	1,900	1,800	1,700	1,600	1,600	1,300	1,600	1,600	1,600	1,500	1,300	1,200	1,100	1,200	1,100	980	
Complete 4 years	14,600	15,400	15,400	14,700	14,800	14,800	15,800	15,600	14,500	14,500	14,100	13,400	14,500	15,000	14,800	14,600	14,400	14,000	13,500	13,800	14,500	13,700	
<b>Region</b>																							
Northeast	3,000	3,700	3,900	3,400	3,100	3,200	3,400	3,300	3,000	2,800	2,900	2,800	3,200	3,200	3,200	2,900	2,400	2,600	2,500	2,500	2,900	2,800	
Midwest	5,300	5,300	4,700	4,200	4,300	4,600	4,100	4,300	4,200	4,300	4,000	4,000	4,100	4,000	3,700	3,500	3,600	3,400	3,400	3,700	3,400	3,200	
South	6,300	6,200	6,400	6,300	6,600	6,300	7,200	6,600	6,100	6,300	5,900	5,400	6,300	6,300	6,300	6,300	6,400	5,600	5,700	5,600	6,200	5,800	
West	2,900	3,400	3,300	3,400	3,500	3,700	3,900	3,900	3,400	3,300	3,400	2,900	2,900	3,500	3,600	3,800	3,700	4,100	3,400	3,500	3,500	3,300	
<b>Population Density</b>																							
Large MSA	4,500	5,700	5,500	4,400	5,200	5,200	5,000	4,800	4,800	4,900	4,700	4,500	4,900	5,000	5,400	5,400	5,000	5,100	4,500	4,600	5,400	5,200	
Other MSA	8,400	8,300	8,800	8,300	7,800	8,400	9,000	8,800	7,900	7,900	7,500	6,900	7,700	7,900	7,400	7,300	7,800	7,500	7,300	7,500	7,300	6,900	
Non-MSA	4,600	4,600	4,000	4,600	4,500	4,200	4,600	4,500	4,000	3,900	4,000	3,700	3,900	4,100	4,000	3,800	3,300	3,100	3,200	3,200	3,300	3,000	
<b>Parental Education</b>																							
1.0–2.0 (Low)	1,400	1,700	1,700	1,600	1,500	1,500	1,500	1,300	1,300	1,300	1,300	1,100	1,100	1,200	1,400	1,400	1,400	1,300	1,200	1,400	1,300	1,300	
2.5–3.0	4,400	4,600	4,500	4,100	3,900	4,300	4,000	3,900	3,800	3,700	3,400	3,200	3,400	3,400	3,400	3,300	3,100	2,800	2,700	2,800	2,700	2,500	
3.5–4.0	4,100	4,300	4,300	4,200	4,000	4,100	4,300	4,100	3,800	3,900	4,000	3,500	3,700	4,000	3,700	3,800	3,700	3,500	3,300	3,400	3,500	3,000	
4.5–5.0	4,100	4,100	4,100	3,900	3,900	3,900	4,500	4,500	4,000	3,900	3,900	3,800	4,200	4,300	4,200	4,000	3,900	4,100	3,900	3,800	4,100	3,900	
5.5–6.0 (High)	2,200	2,300	2,300	2,200	2,300	2,200	2,600	2,700	2,200	2,200	2,100	2,100	2,400	2,500	2,600	2,300	2,300	2,300	2,100	2,200	2,700	2,600	
<b>Race/Ethnicity (2-year average) <sup>a</sup></b>																							
White	—	21,900	22,000	20,900	19,800	20,200	21,400	21,300	19,800	18,900	18,600	17,600	18,400	20,400	20,500	19,500	18,300	17,300	16,400	16,000	16,700	16,300	
African American	—	4,200	4,800	5,500	5,600	5,300	4,700	4,900	5,000	4,800	4,500	4,500	4,400	3,900	3,800	4,000	3,900	4,000	4,100	4,000	3,700	3,500	
Hispanic	—	3,400	3,600	4,000	4,000	4,000	4,200	4,100	4,100	4,000	4,100	3,900	3,400	3,200	3,600	4,700	5,400	5,100	4,700	5,000	5,200	5,200	

Source. The Monitoring the Future study, the University of Michigan.

Notes. '—' indicates data not available. See appendix B for definition of variables in table.

**Caution:** The Ns in this table are based on the entire sample at each grade level. Some drug use questions are asked only in some of the questionnaire forms rather than in all, in which case these Ns need to be adjusted appropriately. Look under Notes in each table to see if only a fraction of the sample was asked about that drug. If there is no such indication, the entire sample received the question.

<sup>a</sup>Ns for each racial subgroup represent the combination of the specified year and the previous year. Data have been combined to increase subgroup sample sizes and thus provide more stable estimates.

See appendix B for details on how race/ethnicity is defined.



**TABLE S2**  
**Approximate Weighted Ns by Subgroups in Grade 10**

	1991	1992	1993	1994	1995	1996	1997	1998	1999	2000	2001	2002	2003	2004	2005	2006	2007	2008	2009	2010	2011	2012
<b>Total</b>	14,800	14,800	15,300	15,800	17,000	15,600	15,500	15,000	13,600	14,300	14,000	14,300	15,800	16,400	16,200	16,200	16,100	15,100	15,900	15,200	14,900	15,000
<b>Gender</b>																						
Male	7,200	7,000	7,300	7,700	8,300	7,500	7,400	7,100	6,300	6,800	6,600	6,900	7,500	7,900	7,900	7,900	7,800	7,000	7,600	7,200	7,200	7,200
Female	7,400	7,400	7,800	7,900	8,400	7,800	7,800	7,700	7,000	7,200	7,100	7,100	8,000	8,300	8,000	8,000	7,900	7,700	8,000	7,700	7,400	7,500
<b>College Plans</b>																						
None or under 4 years	2,600	2,400	2,500	2,700	2,500	2,300	2,200	2,200	1,900	1,900	1,900	2,000	2,100	1,900	1,800	1,800	1,800	1,600	1,500	1,600	1,500	1,300
Complete 4 years	11,900	12,000	12,400	12,800	14,200	13,000	13,000	12,500	11,500	12,100	11,900	12,100	13,400	14,300	14,100	14,100	14,000	13,200	14,100	13,400	13,200	13,400
<b>Region</b>																						
Northeast	2,700	3,000	2,900	3,100	3,300	3,100	3,300	3,100	3,000	2,800	2,700	2,600	3,400	3,600	3,500	3,200	3,200	2,800	3,400	3,000	2,600	2,900
Midwest	3,700	3,800	4,800	4,700	4,400	3,900	3,900	3,600	3,100	3,700	4,100	3,700	4,000	4,600	4,500	4,300	3,900	3,600	3,700	3,700	3,800	3,800
South	4,900	5,000	4,900	5,200	6,100	5,600	5,500	5,200	4,700	5,000	5,000	5,100	4,900	4,900	5,000	5,300	5,100	4,800	5,200	5,200	5,100	4,900
West	3,500	3,000	2,700	2,800	3,200	3,000	2,800	3,100	2,800	2,800	2,200	2,900	3,500	3,300	3,200	3,400	3,900	3,900	3,600	3,300	3,400	3,400
<b>Population Density</b>																						
Large MSA	3,400	3,700	3,500	4,100	4,700	4,300	4,300	4,300	3,700	4,000	3,900	4,300	4,900	5,000	4,900	5,100	5,200	4,700	5,200	5,200	4,900	4,700
Other MSA	7,400	7,300	7,600	7,500	8,200	7,500	7,300	7,000	6,700	6,700	6,700	6,800	7,800	7,800	7,600	7,900	7,600	7,300	7,300	6,600	6,600	7,100
Non-MSA	4,000	3,800	4,200	4,200	4,100	3,800	3,900	3,700	3,200	3,600	3,400	3,200	3,100	3,600	3,700	3,200	3,300	3,100	3,400	3,400	3,400	3,200
<b>Parental Education</b>																						
1.0–2.0 (Low)	1,300	1,300	1,300	1,300	1,200	1,100	1,300	1,300	1,100	1,200	1,200	1,300	1,200	1,300	1,100	1,100	1,200	1,300	1,300	1,400	1,200	1,100
2.5–3.0	3,900	3,900	4,100	4,100	4,100	3,600	3,700	3,700	3,200	3,200	3,200	3,300	3,500	3,400	3,200	3,200	3,300	3,000	3,000	3,000	3,000	2,600
3.5–4.0	3,900	3,900	4,100	4,300	4,600	4,300	4,100	4,000	3,600	3,700	3,700	3,700	4,200	4,200	4,100	4,300	4,400	3,800	4,000	3,800	3,900	3,800
4.5–5.0	3,500	3,400	3,500	3,700	4,000	3,900	3,700	3,500	3,300	3,500	3,400	3,500	3,900	4,300	4,400	4,500	4,300	4,000	4,300	3,900	3,800	4,100
5.5–6.0 (High)	1,800	1,700	1,700	1,800	2,300	1,900	1,900	1,800	1,700	1,900	1,800	1,700	2,100	2,400	2,400	2,300	2,100	2,000	2,400	2,200	2,000	2,500
<b>Race/Ethnicity (2-year average) <sup>a</sup></b>																						
White	—	19,600	20,700	22,000	22,900	22,400	20,900	19,800	18,400	18,200	18,600	18,000	18,500	19,900	20,400	21,100	20,800	18,300	17,900	18,400	17,600	17,600
African American	—	3,900	3,600	3,300	3,300	3,100	3,200	3,600	3,600	3,100	2,800	3,400	4,600	4,600	4,300	3,900	3,400	3,600	3,600	3,400	3,200	3,100
Hispanic	—	2,600	2,700	2,800	2,900	3,000	3,200	3,500	3,200	3,100	3,400	3,600	3,600	3,500	3,500	3,300	3,800	4,500	4,500	4,600	4,500	4,100

Source. The Monitoring the Future study, the University of Michigan.

Notes. '—' indicates data not available. See appendix B for definition of variables in table.

**Caution:** The Ns in this table are based on the entire sample at each grade level. Some drug use questions are asked only in some of the questionnaire forms rather than in all, in which case these Ns need to be adjusted appropriately. Look under Notes in each table to see if only a fraction of the sample was asked about that drug. If there is no such indication, the entire sample received the question.

<sup>a</sup>Ns for each racial subgroup represent the combination of the specified year and the previous year. Data have been combined to increase subgroup sample sizes and thus provide more stable estimates.

See appendix B for details on how race/ethnicity is defined.

**TABLE S3**  
**Approximate Weighted Ns by Subgroups in Grade 12**

	<u>1975</u>	<u>1976</u>	<u>1977</u>	<u>1978</u>	<u>1979</u>	<u>1980</u>	<u>1981</u>	<u>1982</u>	<u>1983</u>	<u>1984</u>	<u>1985</u>	<u>1986</u>	<u>1987</u>	<u>1988</u>	<u>1989</u>	<u>1990</u>	<u>1991</u>	<u>1992</u>	<u>1993</u>	→ (Years cont.)	
<b>Total</b>	9,400	15,400	17,100	17,800	15,500	15,900	17,500	17,700	16,300	15,900	16,000	15,200	16,300	16,300	16,700	15,200	15,000	15,800	16,300		
<b>Gender</b>																					
Male	4,300	6,900	7,100	8,500	7,500	7,500	8,400	8,500	7,800	7,600	7,600	7,100	7,700	7,700	8,000	7,700	7,400	7,400	7,500		
Female	5,200	7,000	7,600	9,000	8,000	7,800	8,600	8,600	8,000	7,800	8,000	7,700	8,200	8,200	8,300	7,100	7,200	7,900	8,200		
<b>College Plans</b>																					
None or under 4 years	—	6,500	6,700	8,100	6,800	6,300	6,700	7,200	6,300	5,900	5,600	5,100	5,000	4,700	4,800	4,200	4,000	3,700	3,700		
Complete 4 years	—	6,800	7,200	8,600	8,000	8,500	9,700	9,200	8,800	8,900	9,300	9,100	10,300	10,600	11,000	10,100	10,300	11,200	11,600		
<b>Region</b>																					
Northeast	2,200	3,400	3,700	4,400	3,800	3,600	4,100	4,600	3,900	3,200	3,700	3,600	3,500	3,200	3,200	3,300	2,800	2,800	2,700		
Midwest	2,900	4,500	4,600	5,200	4,800	4,700	5,300	5,200	4,600	4,500	4,400	4,300	4,400	4,300	4,500	4,200	4,000	4,400	4,600		
South	3,000	4,300	4,600	6,000	4,800	4,800	5,300	5,300	5,200	5,300	4,900	4,700	5,200	5,600	6,100	5,000	5,100	5,600	5,800		
West	1,400	2,200	2,200	2,500	2,600	2,700	2,800	2,600	2,600	2,900	3,000	2,600	3,200	3,200	2,900	2,700	3,100	3,000	3,200		
<b>Population Density</b>																					
Large MSA	2,100	3,700	4,000	4,600	4,000	3,900	4,500	4,800	4,200	4,100	4,200	3,700	4,200	4,400	4,000	3,800	3,600	3,600	3,700		
Other MSA	4,000	5,700	6,200	8,000	6,800	6,700	7,100	7,300	6,800	6,900	6,900	7,000	8,000	7,700	8,800	7,700	7,200	8,200	7,800		
Non-MSA	3,400	5,000	4,900	5,500	5,200	5,200	5,900	5,600	5,300	4,900	4,900	4,500	4,100	4,200	3,900	3,700	4,200	4,000	4,800		
<b>Parental Education</b>																					
1.0–2.0 (Low)	1,700	2,200	2,600	3,100	2,500	2,300	2,400	2,700	2,200	1,900	1,800	1,800	1,700	1,600	1,700	1,600	1,500	1,400	1,600		
2.5–3.0	3,000	4,300	5,400	6,200	5,600	5,300	5,800	5,900	5,500	5,100	5,100	4,600	4,500	4,500	4,600	4,300	4,100	4,100	4,300		
3.5–4.0	1,600	2,500	3,200	4,000	3,600	3,600	4,200	4,200	3,900	4,000	4,000	3,800	4,300	4,400	4,500	4,100	4,200	4,600	4,500		
4.5–5.0	1,100	1,600	2,200	2,800	2,600	2,700	3,100	2,900	2,800	2,900	3,000	2,900	3,400	3,500	3,500	3,100	3,100	3,400	3,600		
5.5–6.0 (High)	440	710	1,100	1,200	1,200	1,300	1,500	1,300	1,200	1,400	1,500	1,500	1,800	1,900	1,700	1,600	1,500	1,700	1,700		
<b>Race/Ethnicity (2-year average) <sup>a</sup></b>																					
White	—	—	23,400	26,500	27,500	25,600	26,300	27,300	26,200	24,700	24,200	23,600	23,800	24,200	24,000	23,400	21,900	21,500	22,000		
African American	—	—	3,300	3,700	3,500	3,500	4,000	4,000	3,900	4,000	4,000	3,500	3,200	3,600	3,900	3,500	3,200	3,900	4,200		
Hispanic	—	—	890	1,000	940	740	930	1,300	1,300	1,200	1,200	1,500	1,900	2,100	2,400	2,500	2,400	2,600	2,900		

(Table continued on next page.)

**TABLE S3 (cont.)**  
**Approximate Weighted *N*s by Subgroups in Grade 12**

	<u>1994</u>	<u>1995</u>	<u>1996</u>	<u>1997</u>	<u>1998</u>	<u>1999</u>	<u>2000</u>	<u>2001</u>	<u>2002</u>	<u>2003</u>	<u>2004</u>	<u>2005</u>	<u>2006</u>	<u>2007</u>	<u>2008</u>	<u>2009</u>	<u>2010</u>	<u>2011</u>	<u>2012</u>
<b>Total</b>	15,400	15,400	14,300	15,400	15,200	13,600	12,800	12,800	12,900	14,600	14,600	14,700	14,200	14,500	14,000	13,700	14,400	14,100	13,700
<b>Gender:</b>																			
Male	6,900	7,200	6,700	7,100	7,100	6,300	5,800	5,800	5,800	6,600	6,800	6,800	6,600	6,500	6,400	6,300	6,700	6,800	6,600
Female	8,000	7,800	7,100	7,700	7,500	6,700	6,400	6,500	6,600	7,400	7,200	7,300	7,100	7,400	6,900	6,700	7,100	6,700	6,600
<b>College Plans</b>																			
None or under 4 years	3,400	3,300	2,600	3,200	3,100	2,800	2,600	2,500	2,400	2,800	2,800	2,600	2,500	2,400	2,300	2,100	2,100	2,100	2,100
Complete 4 years	11,100	11,200	10,800	11,000	11,100	10,200	9,300	9,600	9,700	11,100	11,000	11,300	11,000	11,300	10,800	10,800	11,300	11,200	10,900
<b>Region</b>																			
Northeast	2,700	2,800	3,000	3,300	2,800	2,500	2,500	2,400	2,500	3,100	3,100	2,900	2,600	2,700	2,400	2,600	2,700	2,400	2,300
Midwest	4,000	4,300	3,800	4,100	3,800	3,600	3,100	3,700	3,300	3,600	3,800	3,600	3,500	3,200	3,500	3,500	3,200	3,400	3,600
South	5,700	5,400	5,100	5,300	5,700	4,900	4,500	4,100	4,300	4,900	5,000	5,200	5,200	5,500	5,000	4,800	5,400	5,100	4,400
West	3,000	2,900	2,400	2,700	2,900	2,600	2,700	2,600	2,800	3,000	2,700	3,000	2,900	3,100	3,100	2,800	3,100	3,200	3,400
<b>Population Density</b>																			
Large MSA	4,300	4,400	3,400	4,100	4,300	3,800	3,800	3,800	4,000	4,600	4,200	4,300	4,700	4,700	3,700	3,900	4,200	4,300	4,300
Other MSA	7,100	7,000	7,000	7,500	7,500	6,200	5,800	5,800	5,900	6,500	6,800	7,000	6,200	6,600	7,100	6,900	7,300	6,900	6,700
Non-MSA	4,000	4,000	3,900	3,800	3,400	3,600	3,200	3,200	3,000	3,500	3,600	3,400	3,300	3,200	3,200	2,900	2,900	2,900	2,700
<b>Parental Education</b>																			
1.0–2.0 (Low)	1,400	1,200	1,100	1,300	1,200	960	860	1,000	980	1,200	1,000	1,100	1,100	1,100	1,200	1,400	1,400	1,200	1,200
2.5–3.0	3,700	3,700	3,300	3,600	3,700	3,200	3,000	2,900	2,800	3,400	3,400	3,200	3,100	3,200	3,000	2,900	3,000	2,800	2,800
3.5–4.0	4,300	4,400	3,800	4,100	4,300	3,900	3,600	3,600	3,800	4,200	4,000	3,900	4,000	4,200	3,900	3,700	4,000	3,900	3,700
4.5–5.0	3,500	3,700	3,500	3,500	3,300	3,200	3,100	3,200	3,100	3,400	3,600	3,600	3,600	3,600	3,500	3,300	3,500	3,600	3,600
5.5–6.0 (High)	1,800	1,800	2,100	2,100	2,000	1,800	1,600	1,600	1,500	1,800	2,000	2,100	1,900	1,800	1,700	1,600	1,600	1,900	1,800
<b>Race/Ethnicity (2-year average) <sup>a</sup></b>																			
White	21,800	21,600	20,700	19,800	20,200	19,500	17,700	16,200	16,300	17,800	19,600	19,600	18,600	18,200	17,300	16,300	16,400	16,500	16,300
African American	3,600	3,300	3,200	3,600	3,700	3,400	3,300	3,100	2,900	3,000	3,200	3,000	3,000	3,200	3,500	3,100	3,000	3,400	3,200
Hispanic	3,100	2,700	2,600	2,800	3,000	2,500	2,200	2,600	3,100	3,100	2,800	2,900	3,500	3,700	4,000	4,400	4,500	4,000	3,700

Source. The Monitoring the Future study, the University of Michigan.

Notes. ' — ' indicates data not available. See appendix B for definition of variables in table.

**Caution:** The *N*s in this table are based on the entire sample at each grade level. Some drug use questions are asked only in some of the questionnaire forms rather than in all, in which case these *N*s need to be adjusted appropriately. Look under Notes in each table to see if only a fraction of the sample was asked about that drug.

If there is no such indication, the entire sample received the question.

<sup>a</sup>*N*s for each racial subgroup represent the combination of the specified year and the previous year. Data have been combined to increase subgroup sample sizes and thus provide more stable estimates.

See appendix B for details on how race/ethnicity is defined.

# ISR

SURVEY RESEARCH CENTER  
INSTITUTE FOR SOCIAL RESEARCH  
THE UNIVERSITY OF MICHIGAN

**Monitoring the Future**  
[www.monitoringthefuture.org](http://www.monitoringthefuture.org)