

Cerebral hypomyelination associated with biallelic variants of *FIG4*

Guy M. Lenk¹, Ian R. Berry², Chloe A. Stutterd^{3,4,5}, Moira Blyth⁶, Lydia Green⁷, Gayatri Vadlamani⁷, Daniel Warren⁸, Ian Craven⁸, Miriam Fanjul-Fernandez^{3,4}, Victoria Rodriguez-Casero⁵, Paul J Lockhart^{3,4}, Adeline Vanderver⁹, Cas Simons^{3,10}, Susan Gibb^{4,5}, Simon Sadedin^{3,4}, Broad Center for Mendelian Genomics, Susan M. White^{3,4,11}, John Christodoulou^{3,4,11}, Olga Skibina¹², Jonathan Ruddle^{5,13,14}, Tiong Y. Tan^{3,4,11}, Richard J. Leventer^{3,4,5}, John H. Livingston⁷ and Miriam H. Meisler¹

1. Department of Human Genetics, University of Michigan, Ann Arbor MI 48109-5618 USA
2. Leeds Genetics Laboratory, The Leeds Teaching Hospitals NHS Trust, St James's University Hospital, Beckett Street, Leeds, LS9 7TF, UK.
3. Murdoch Children's Research Institute, Melbourne, Australia
4. University of Melbourne Department of Paediatrics, Melbourne, Australia
5. Royal Children's Hospital, Melbourne, Australia.
6. Yorkshire Regional Genetics Service, The Leeds Teaching Hospitals NHS Trust, Chapel Allerton Hospital, Chapeltown Road, Leeds LS7 4SA, UK
7. Paediatric Neurology, The Leeds Teaching Hospitals NHS Trust, Leeds General Infirmary, Great George Street, Leeds, LS1 3EX, UK.
8. The Leeds Teaching Hospitals NHS Trust, G Floor, Jubilee Wing, Leeds General Infirmary, Great George Street, Leeds, LS1 3EX, UK.
9. Division of Neurology, Children's Hospital of Philadelphia and Perlman School of Medicine, University of Pennsylvania, Philadelphia, USA
10. Institute for Molecular Bioscience, University of Queensland
11. Victorian Clinical Genetics Services, Melbourne, Australia
12. Eastern Health Neurosciences, Box Hill Hospital, Monash University, Melbourne, Australia
13. Centre for Eye Research Australia Ltd, East Melbourne, VIC, AUS
14. Department of Ophthalmology, University of Melbourne, Melbourne, Australia

Funding to MHM and GML was provided by NIGMS R01 GM24872. Sequencing of Family 4 was carried out by the Center for Mendelian Genomics at the Broad Institute of MIT and Harvard and was funded by the National Human Genome Research Institute, the National Eye Institute, and the National Heart, Lung and Blood Institute grant UM1 HG008900 to Daniel MacArthur and Heidi Rehm. CAS was supported by NHMRC Postgraduate Scholarship (GNT1133266) and the Royal Children's Hospital/Murdoch Childrens Research Institute Flora Suttie Neurogenetics Fellowship made possible by the Thyne-Reid Foundation and the Macquarie Foundation. Additional funding was provided by the NHMRC Independent Research Institute Infrastructure Support Scheme and the Victorian State Government Operational Infrastructure Program.

†**Author to whom correspondence should be addressed:** Miriam H. Meisler, University of Michigan, Department of Human Genetics, 1241 East Catherine; 4909 Buhl, Ann Arbor, MI 48109-0618. Tel-734.763.5546; Fax-734.763.9691

Supplemental Figure S1. Bone defects in Patient 3. X-rays show severe scoliosis and thin shafts of the tubular bones with over tubulation in Patient 3, who also exhibits thin metacarpals, coxa valga and dolicocephaly.

LK2-1
10y



Supplemental Figure S2. Ocular defects in affected individuals from Family 4.

(A, B) Fundus photography of the left and right eye, respectively, of Patient 7 at 6 years of age, showing bilateral mild Bull's eye maculopathy and temporal optic nerve pallor. (photographed 18/06/18). (C, D) Fundus photography of the right and left eyes, respectively, of Patient 6 at eight years of age, demonstrating depigmented macular change, generalized retinal atrophy, vessel attenuation and optic atrophy. (E, F) Spectral Domain (Spectralis – Heidelberg Optical) Optical Coherence Tomogram line scan of left macula, performed in lateral position under anaesthetic, of Patient 6 at 4 years, 9 months of age. Note macula outer retina / RPE pigmentary disturbance and loss of inner retinal nerve fibre layers. (G) Optical coherence tomogram of normal macula for comparison. (on following page)

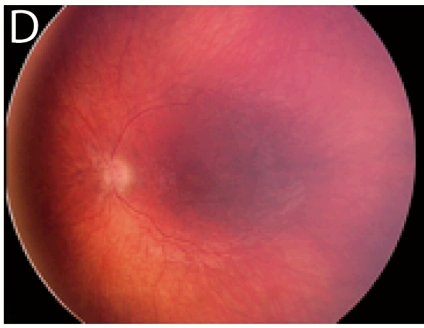
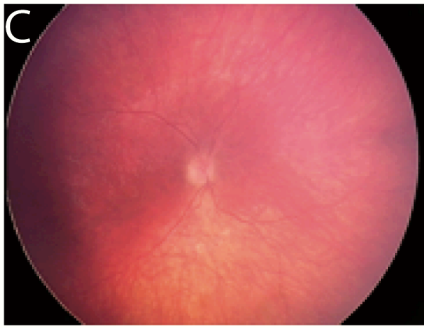
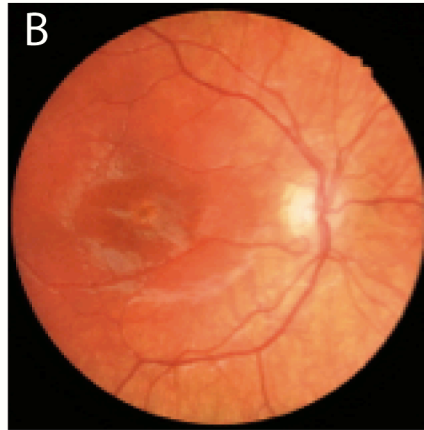
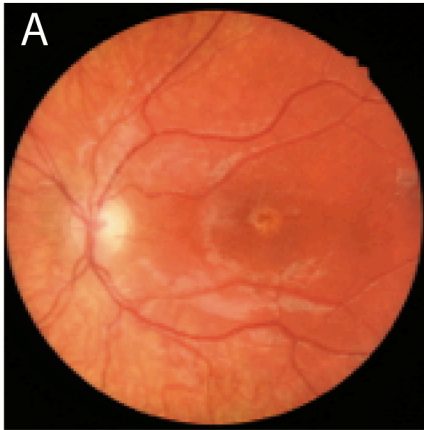

OS, BAF 30° ART + OCT 20.0° (5.2 mm) ART (17) Q: 35 [HS]

