

67

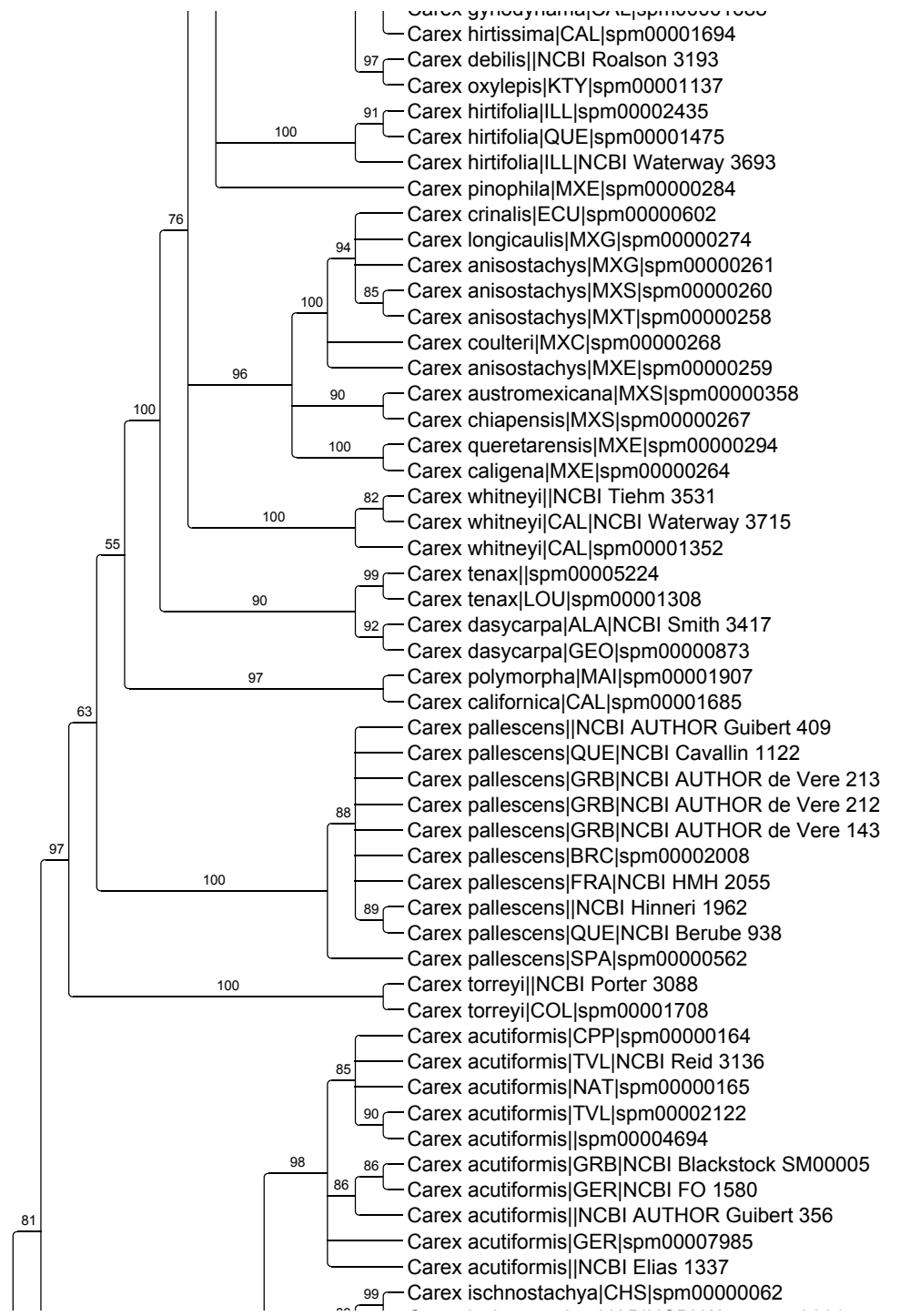

81

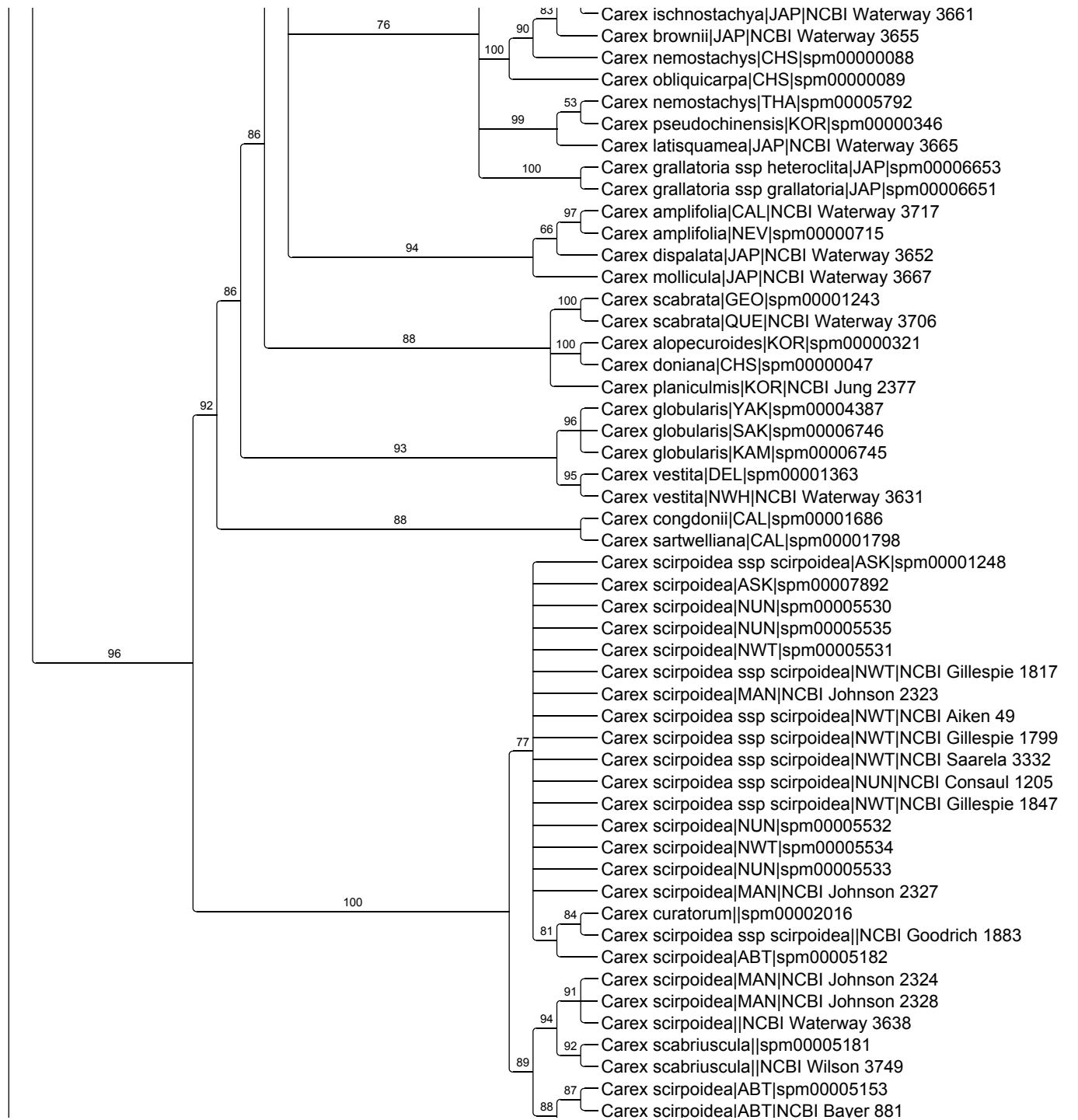



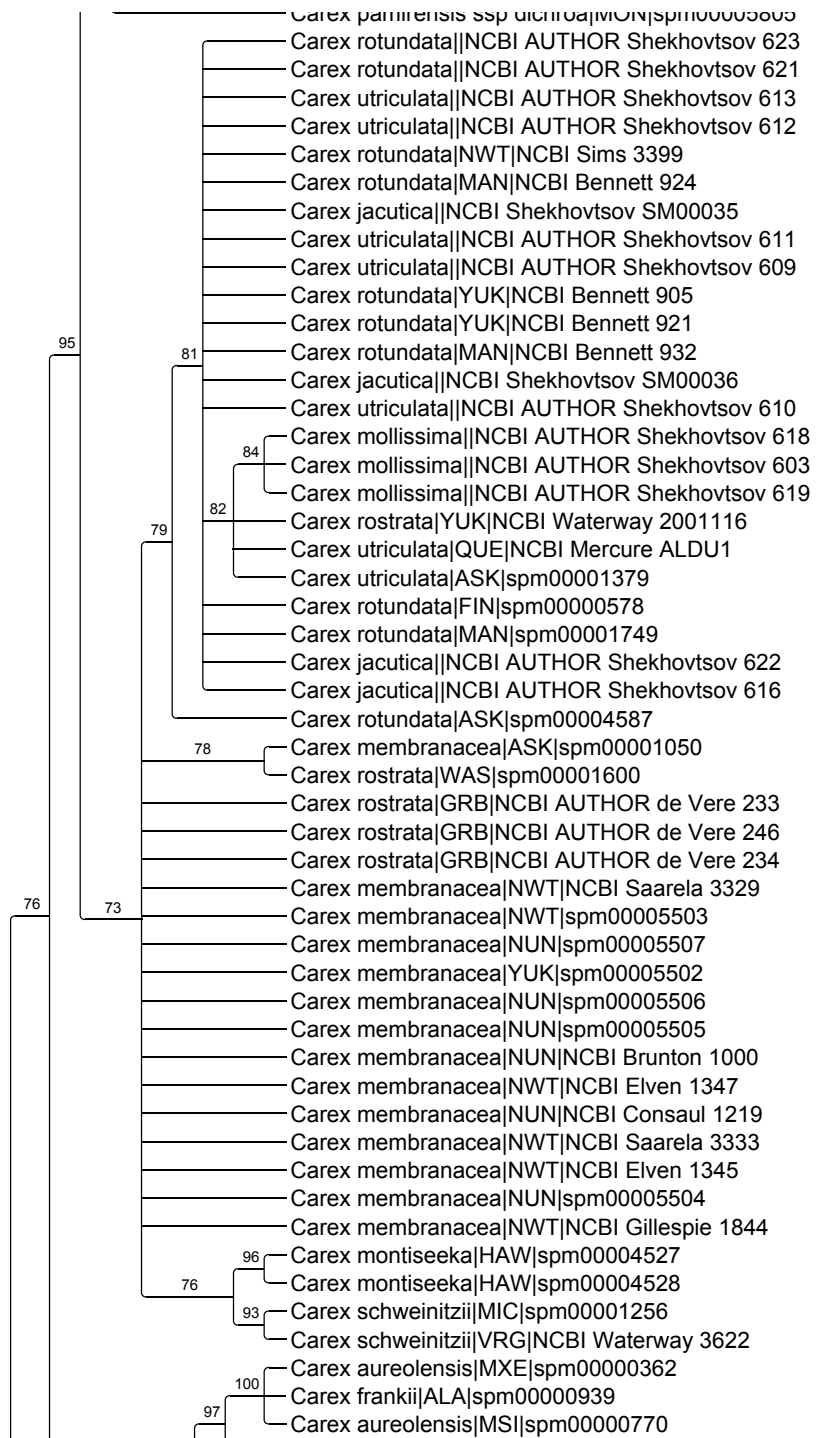

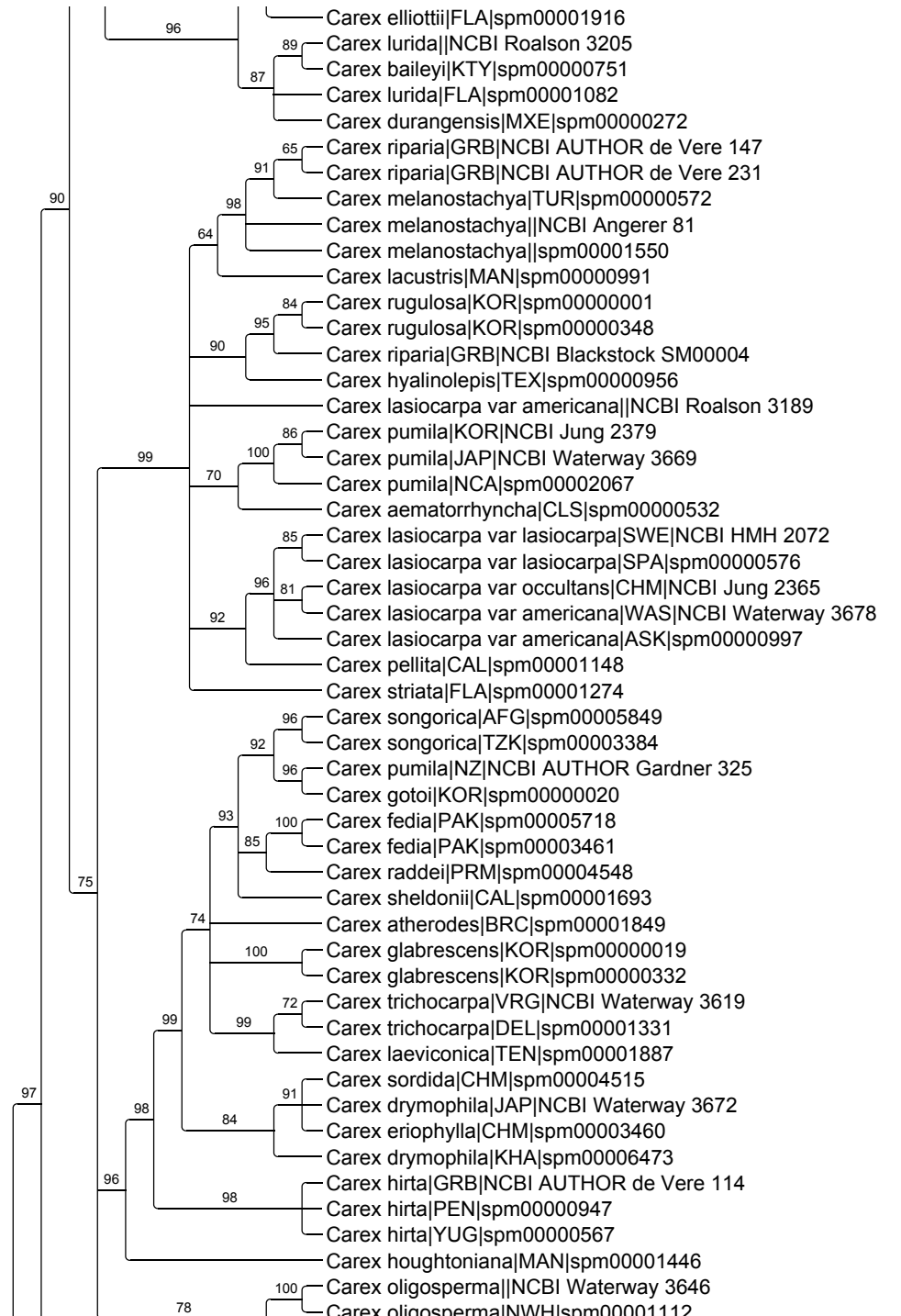

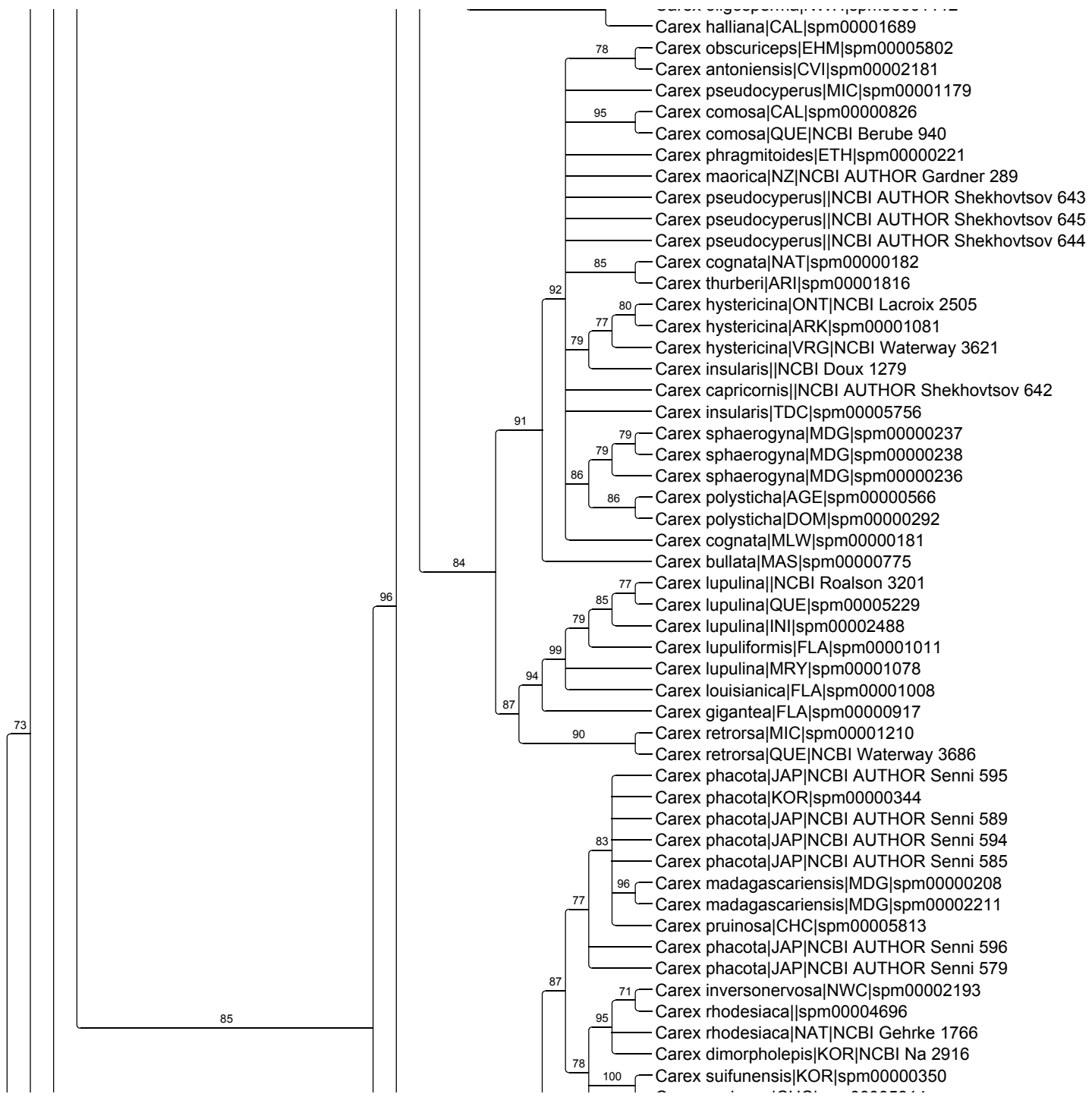

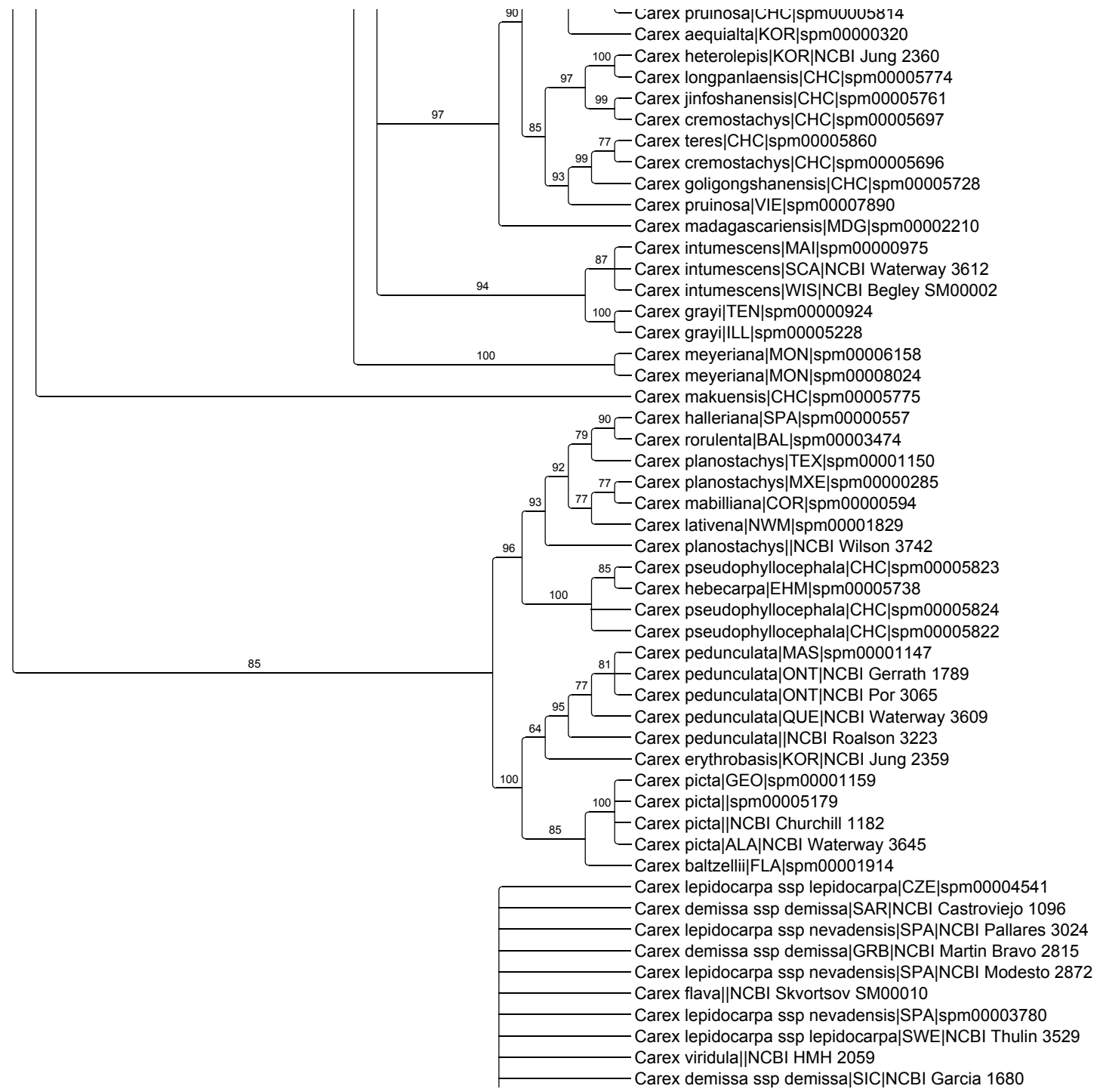

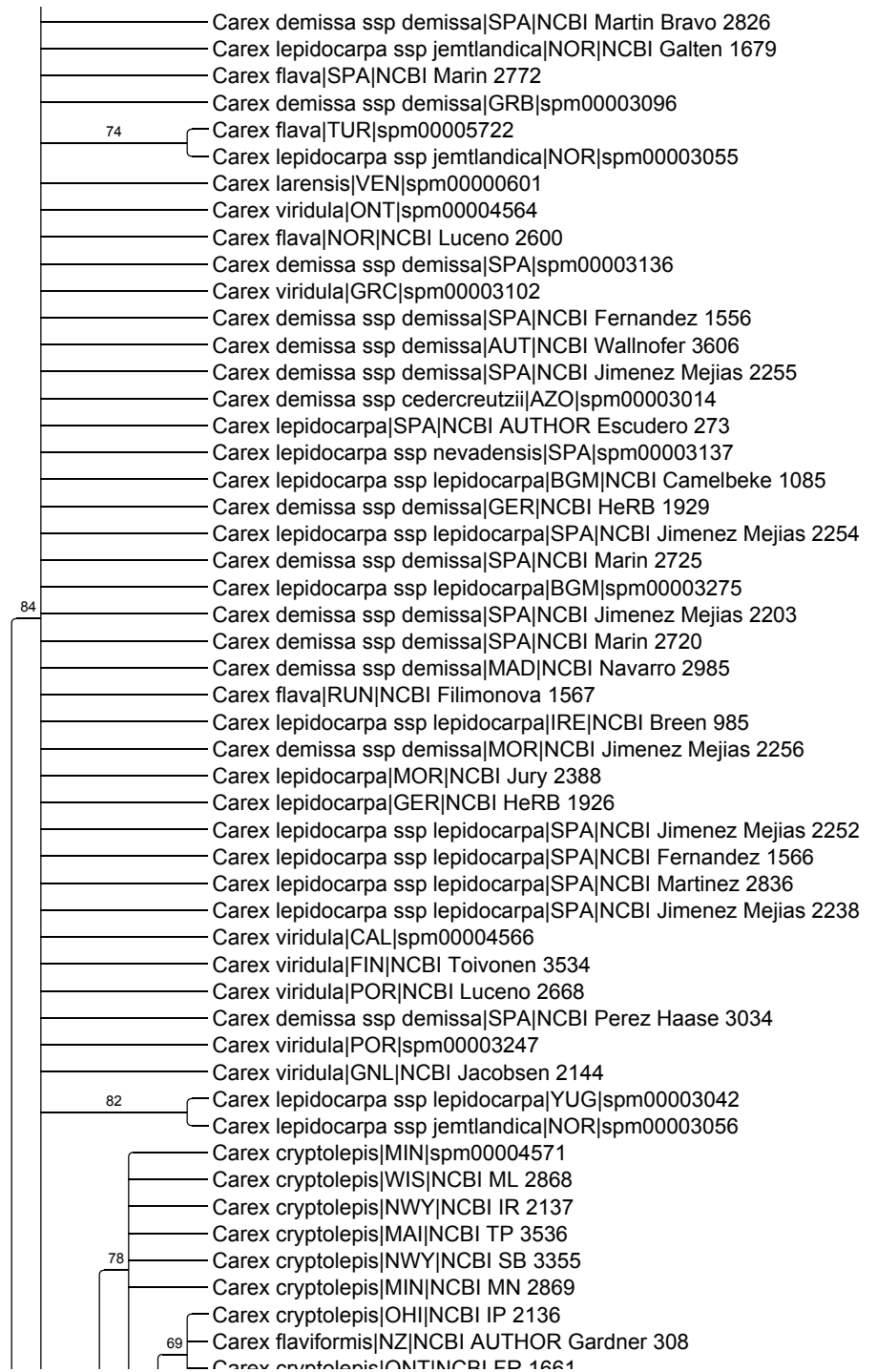

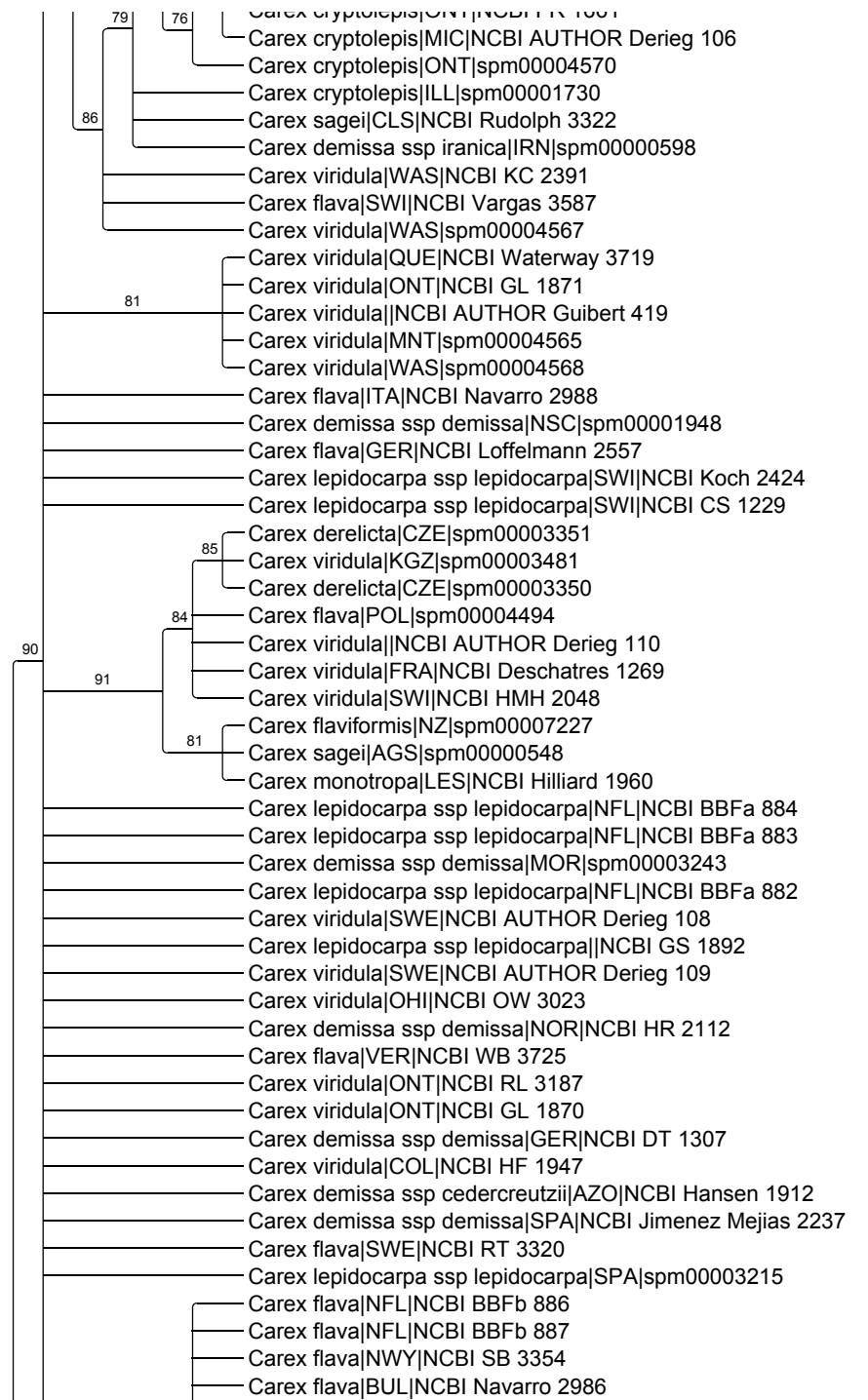

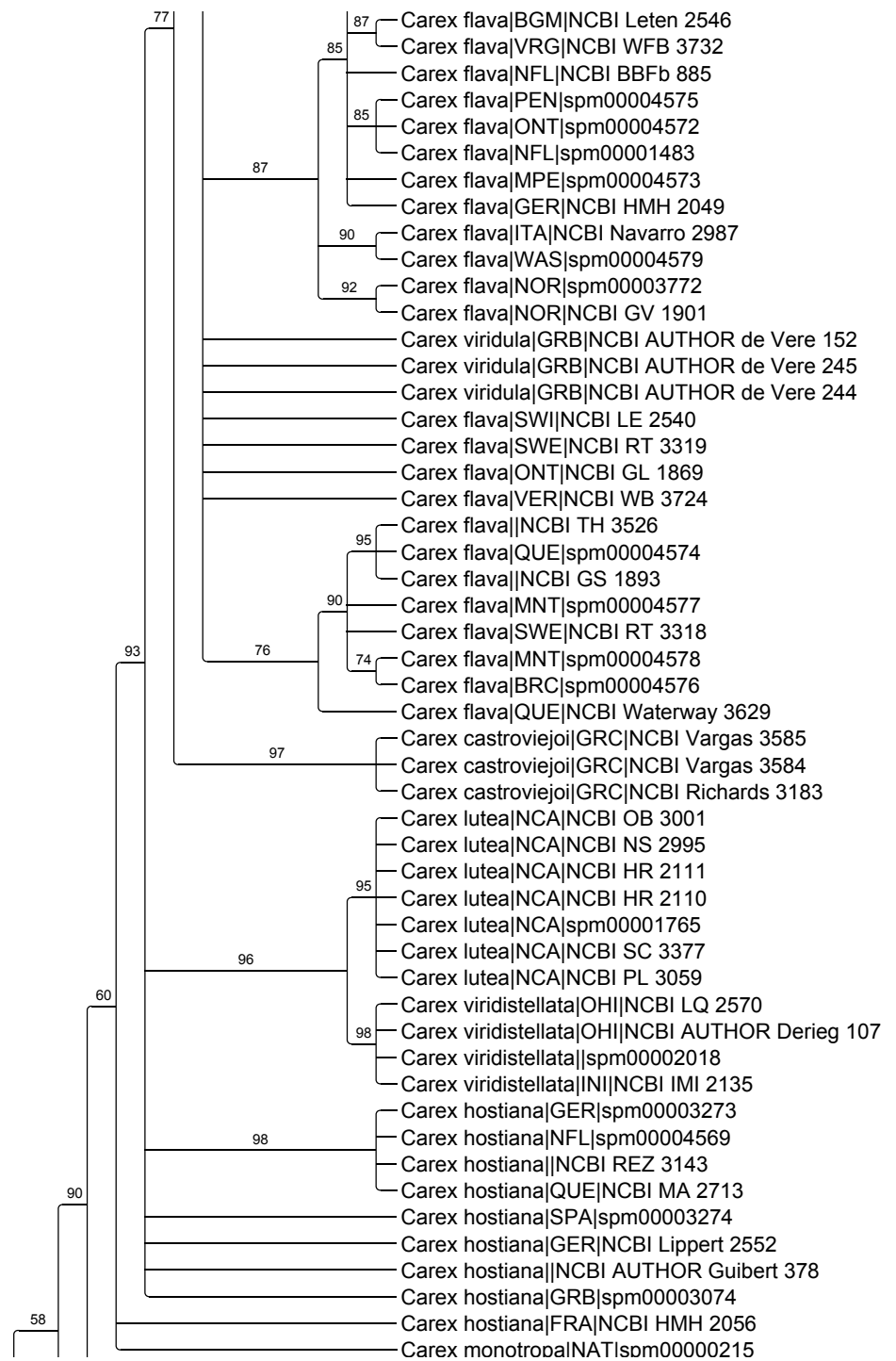

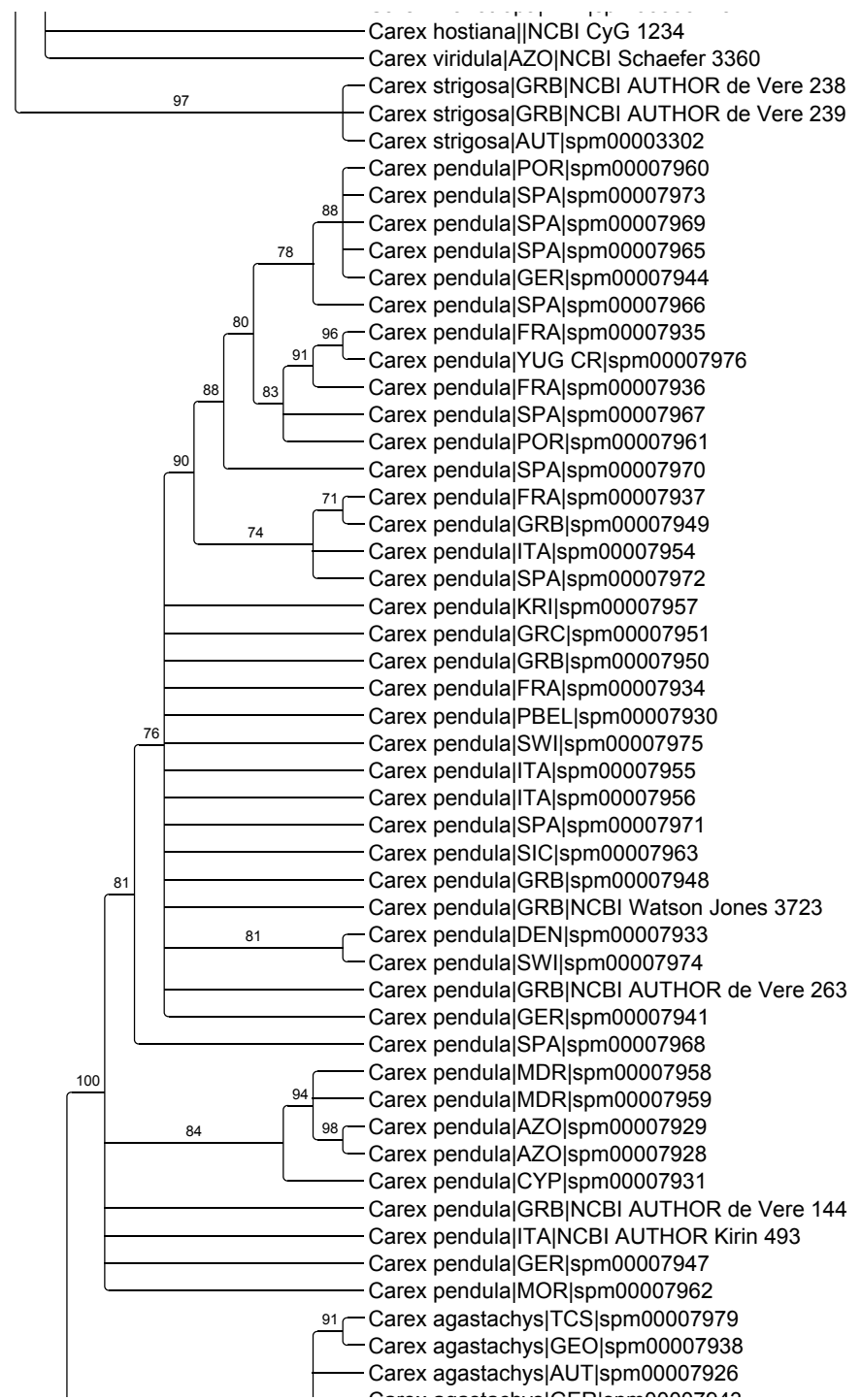

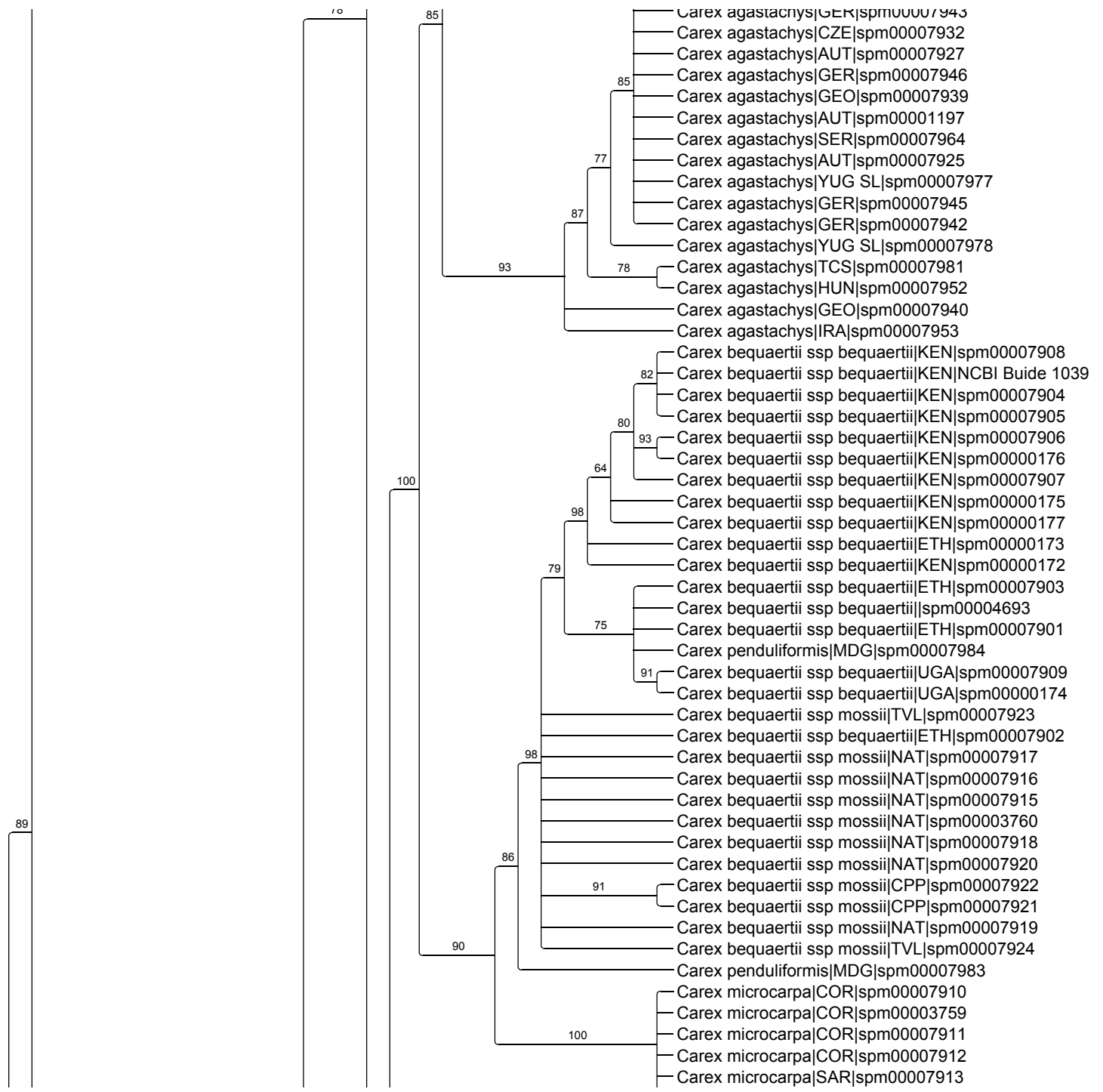

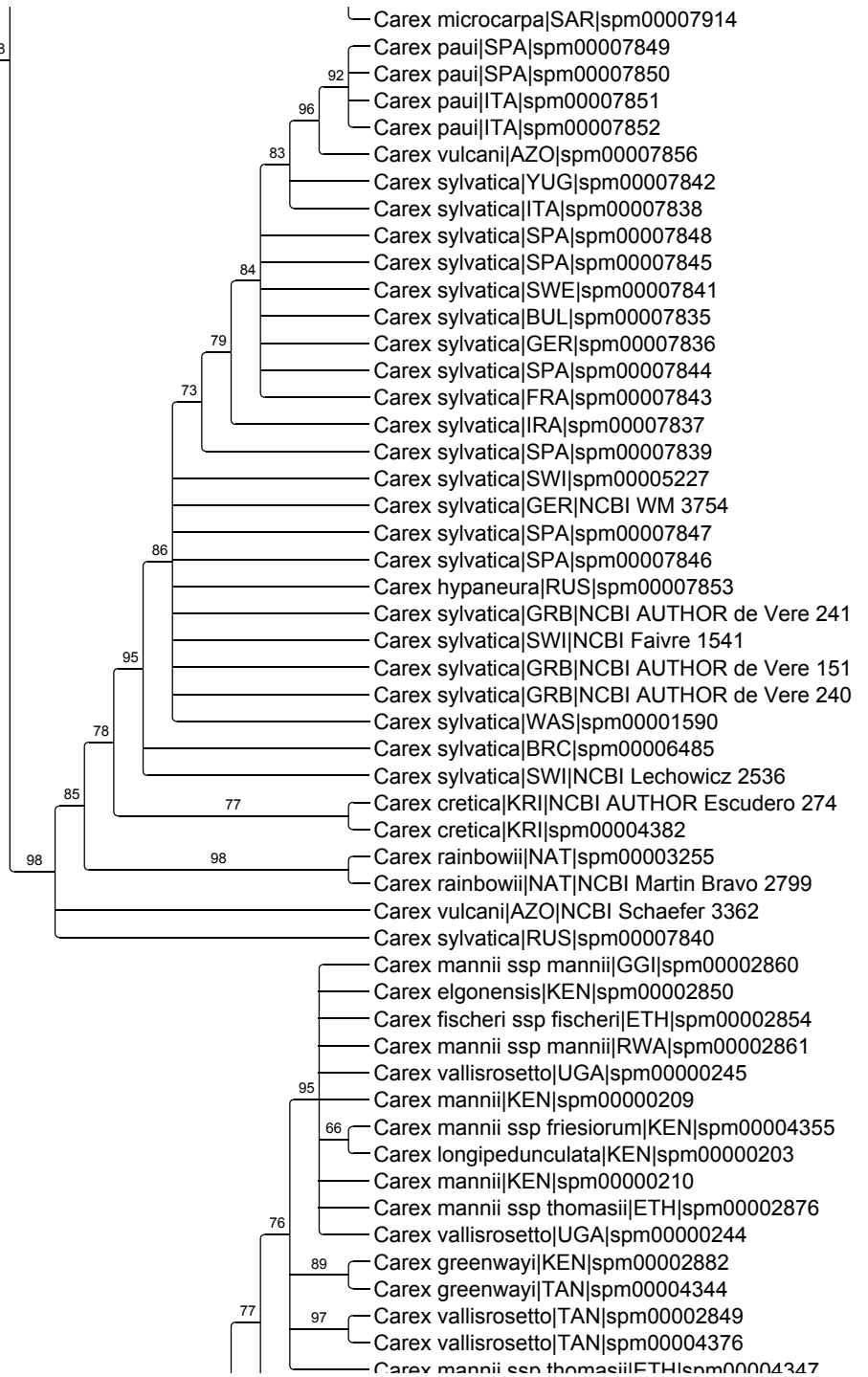

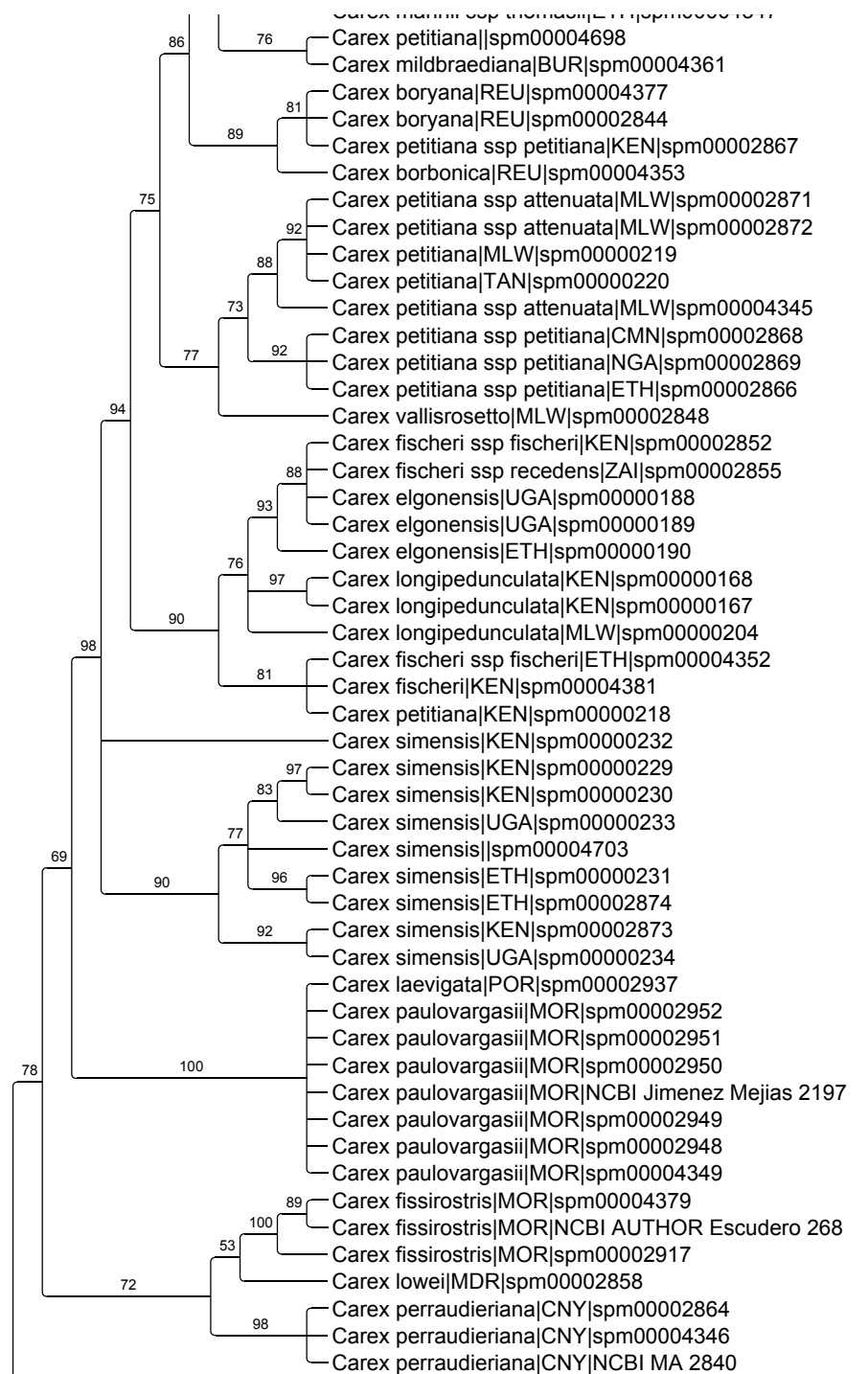

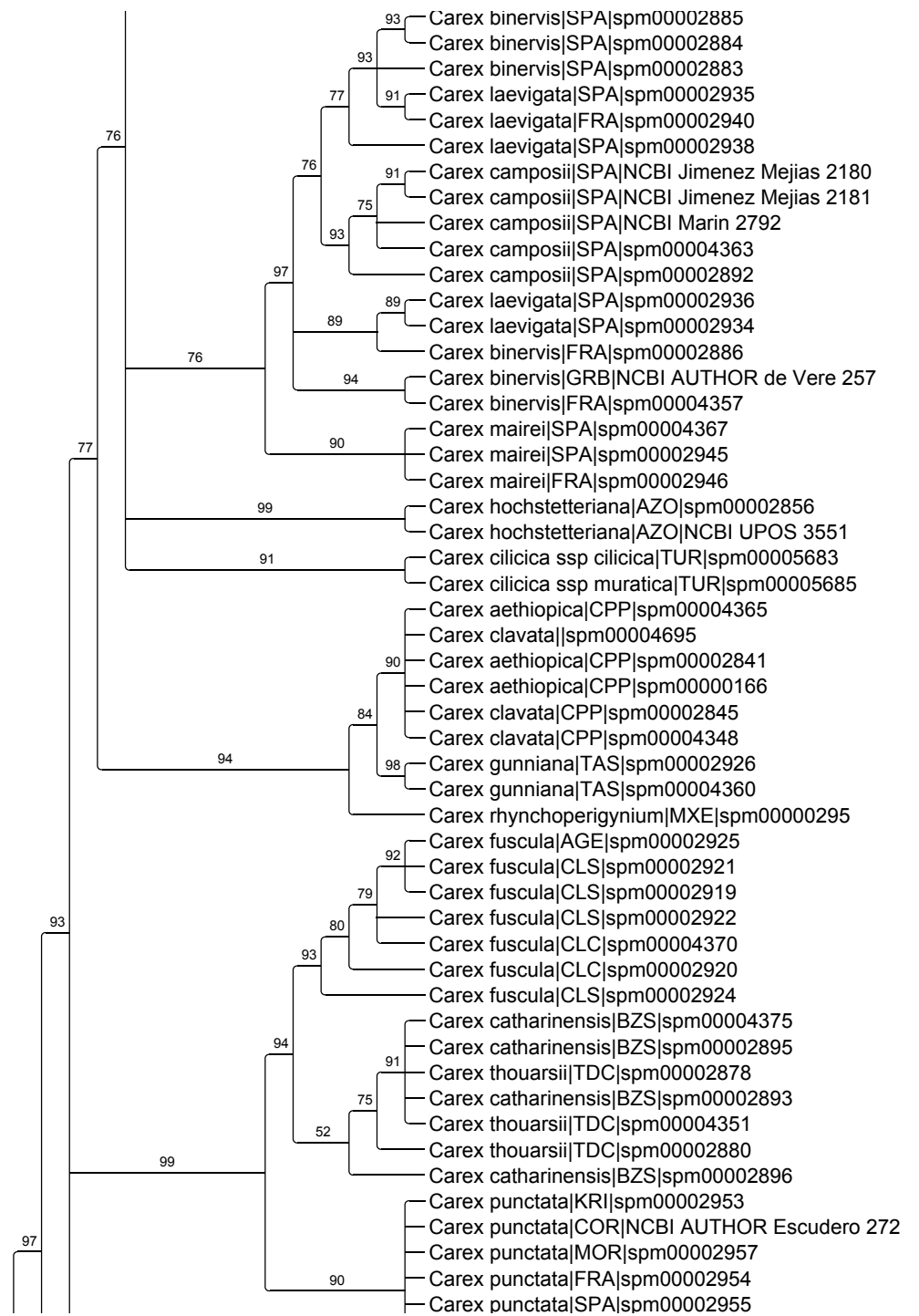

85

86

100

99

83

87

84

81

75

80

80

95

75

75

88

91

73

88

90

80

89

84

81

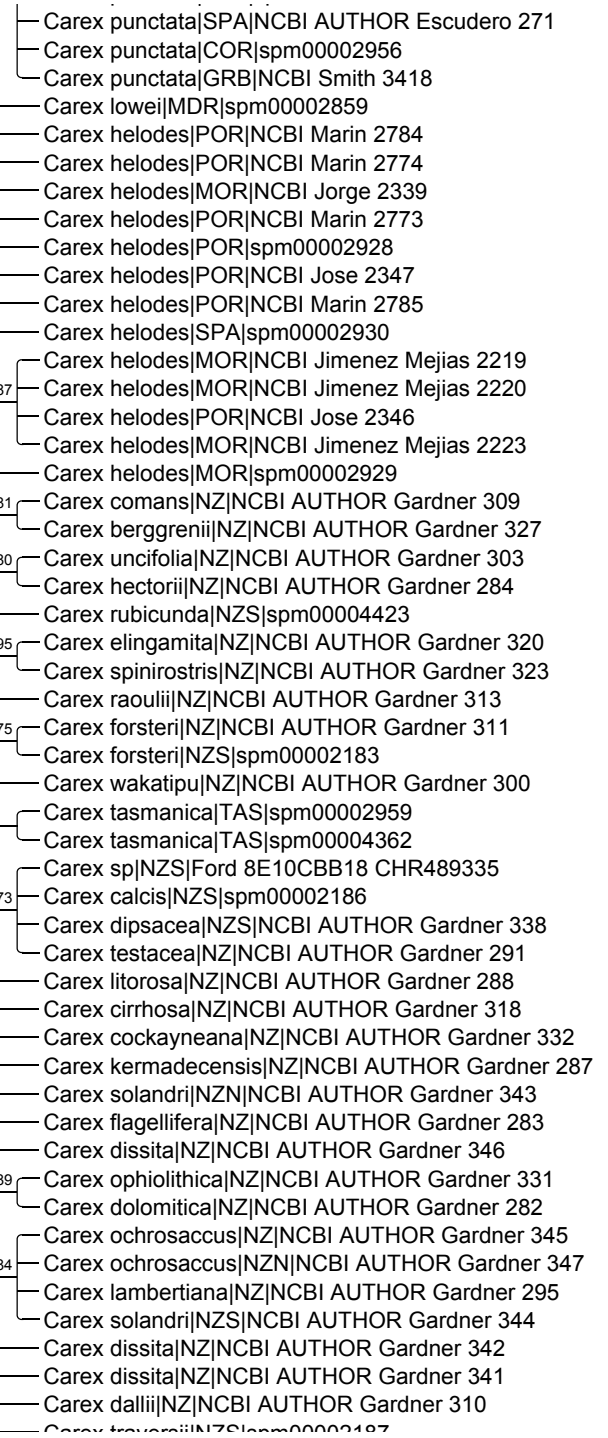

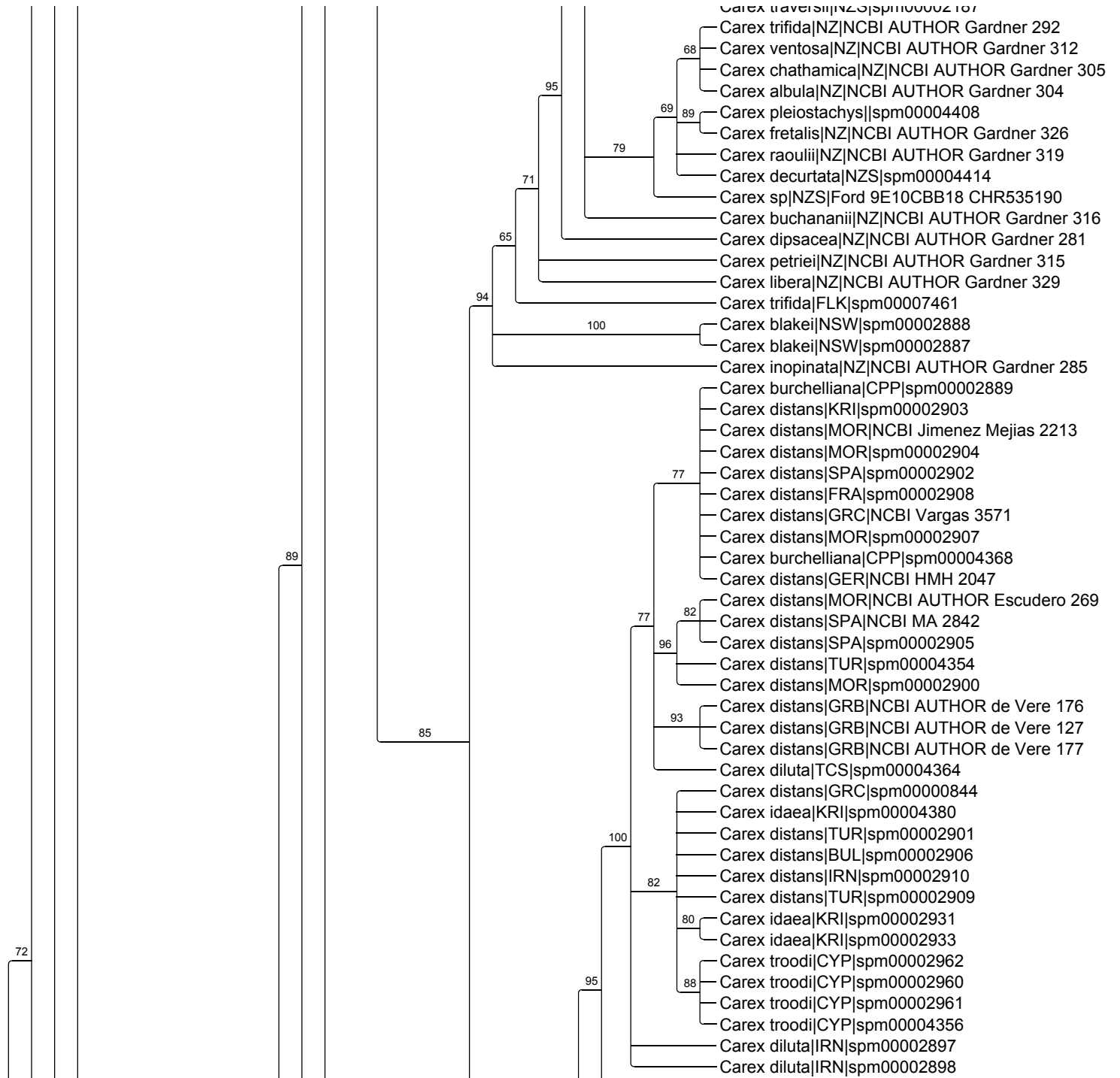

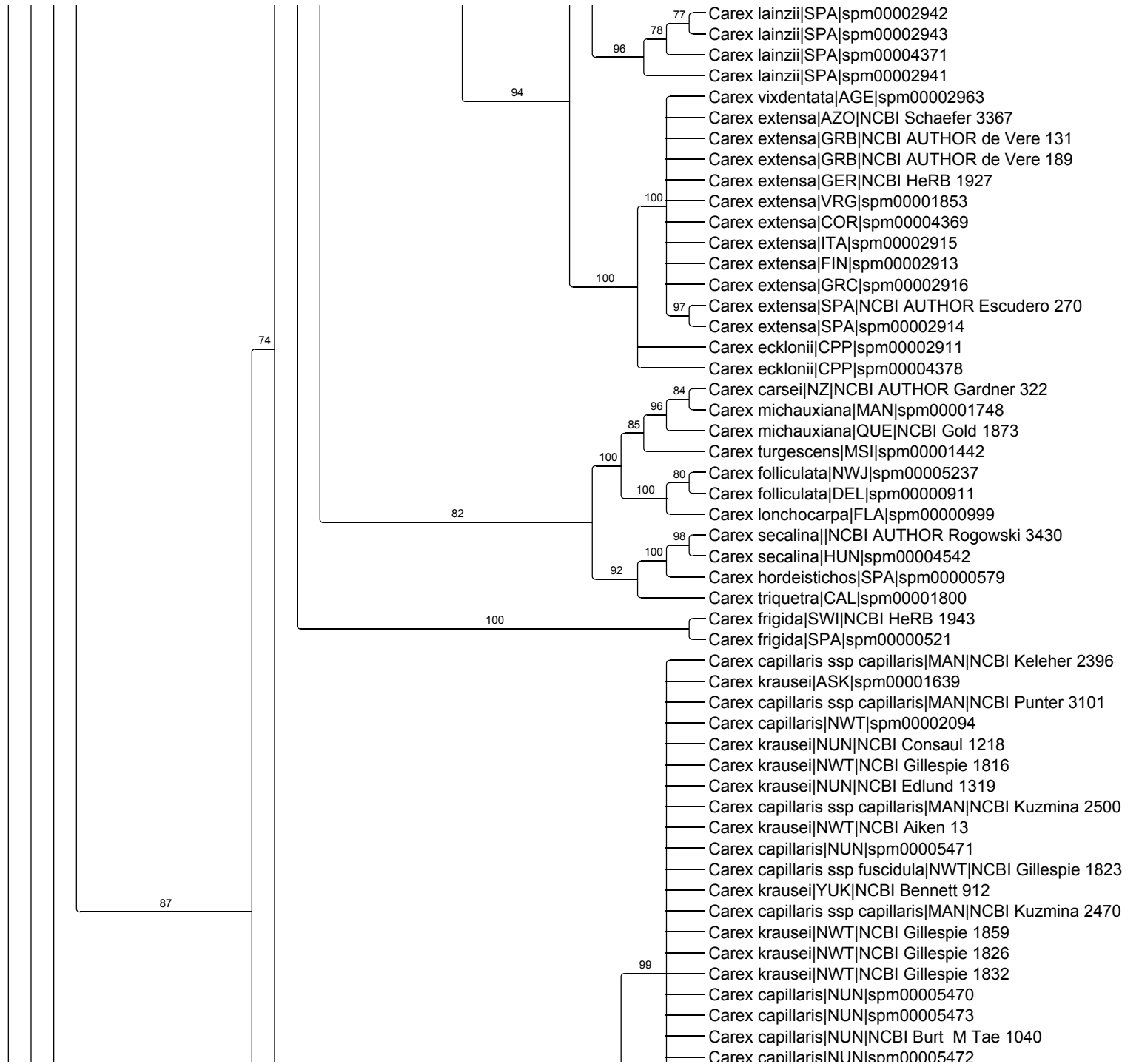

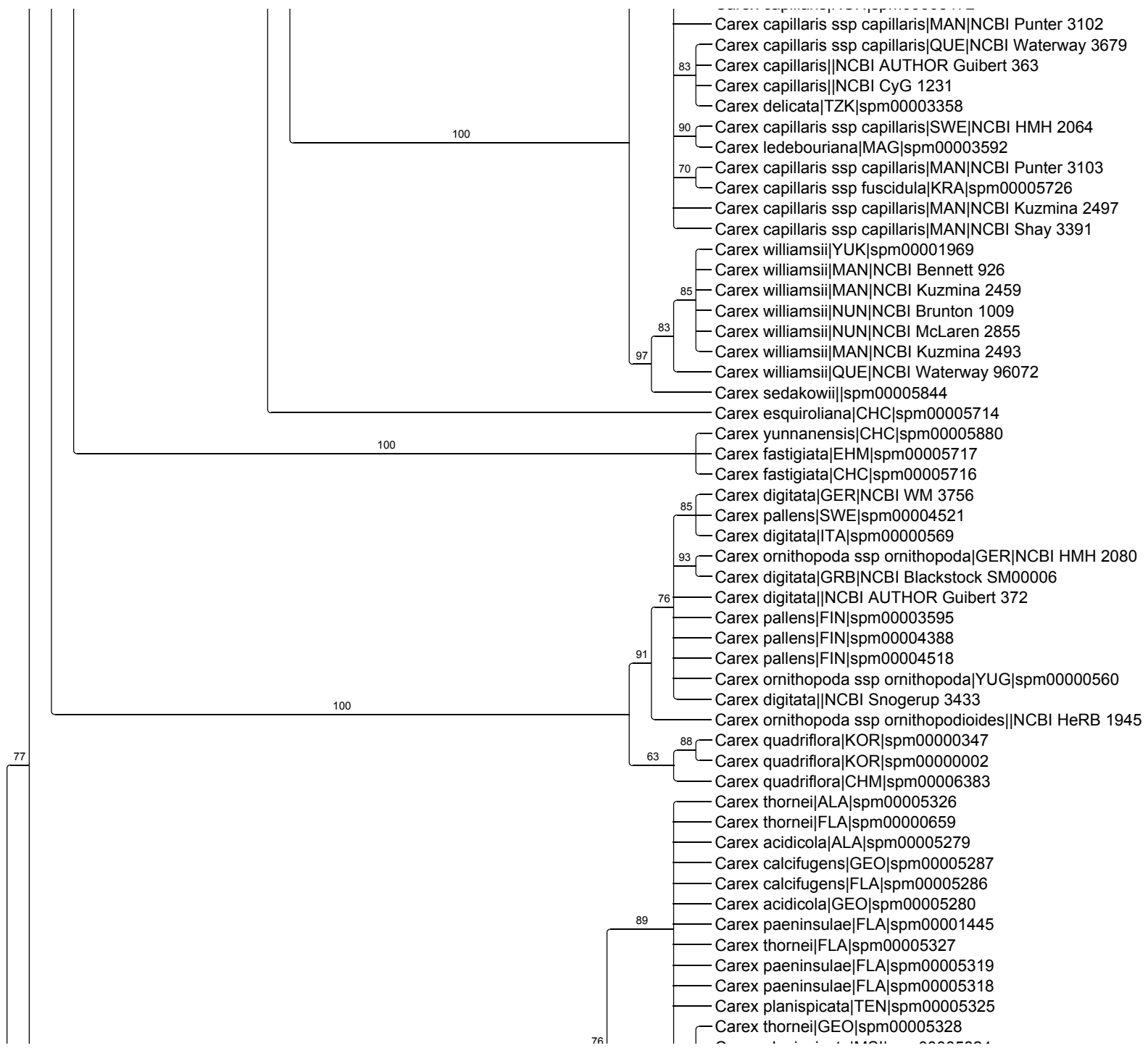

77

76

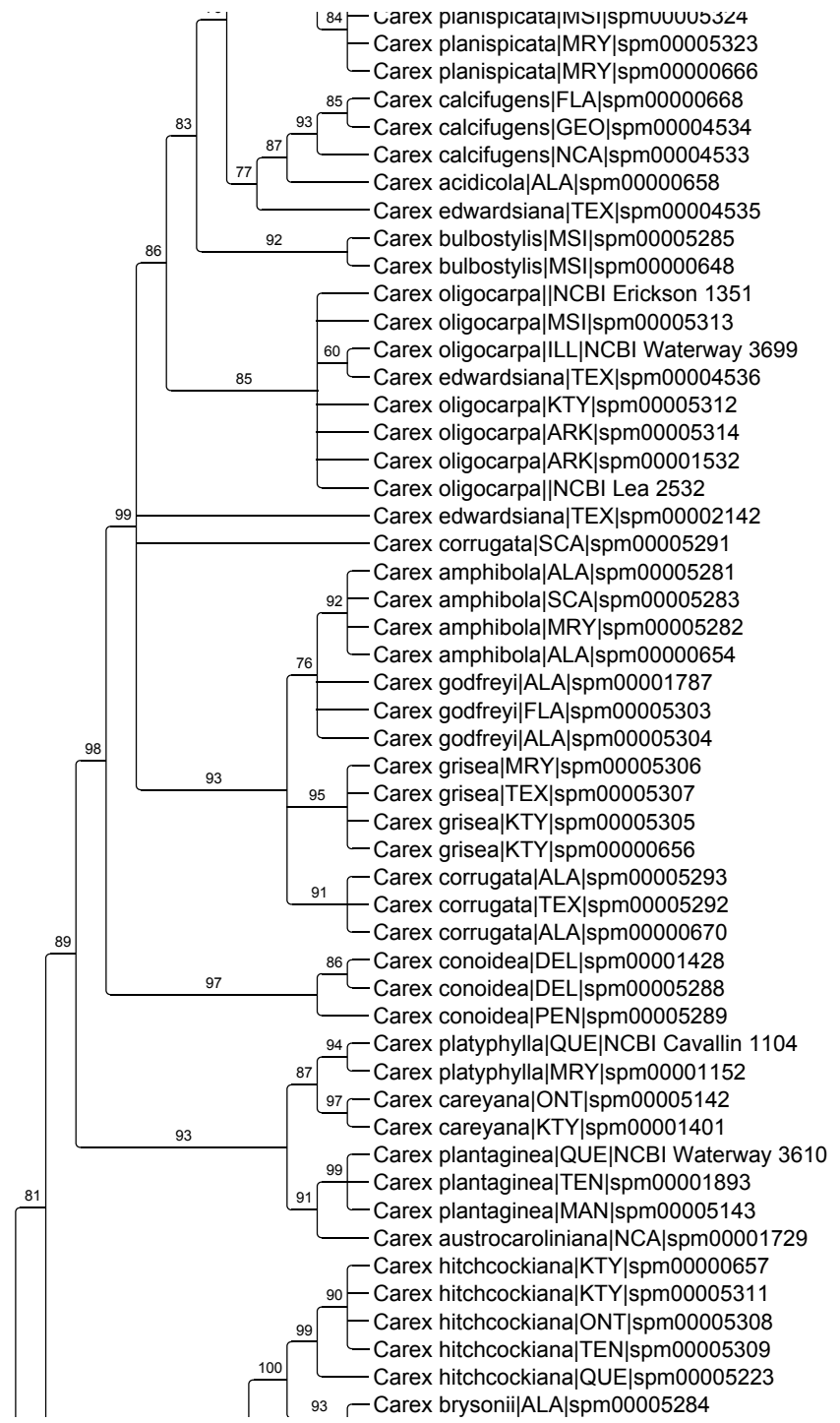

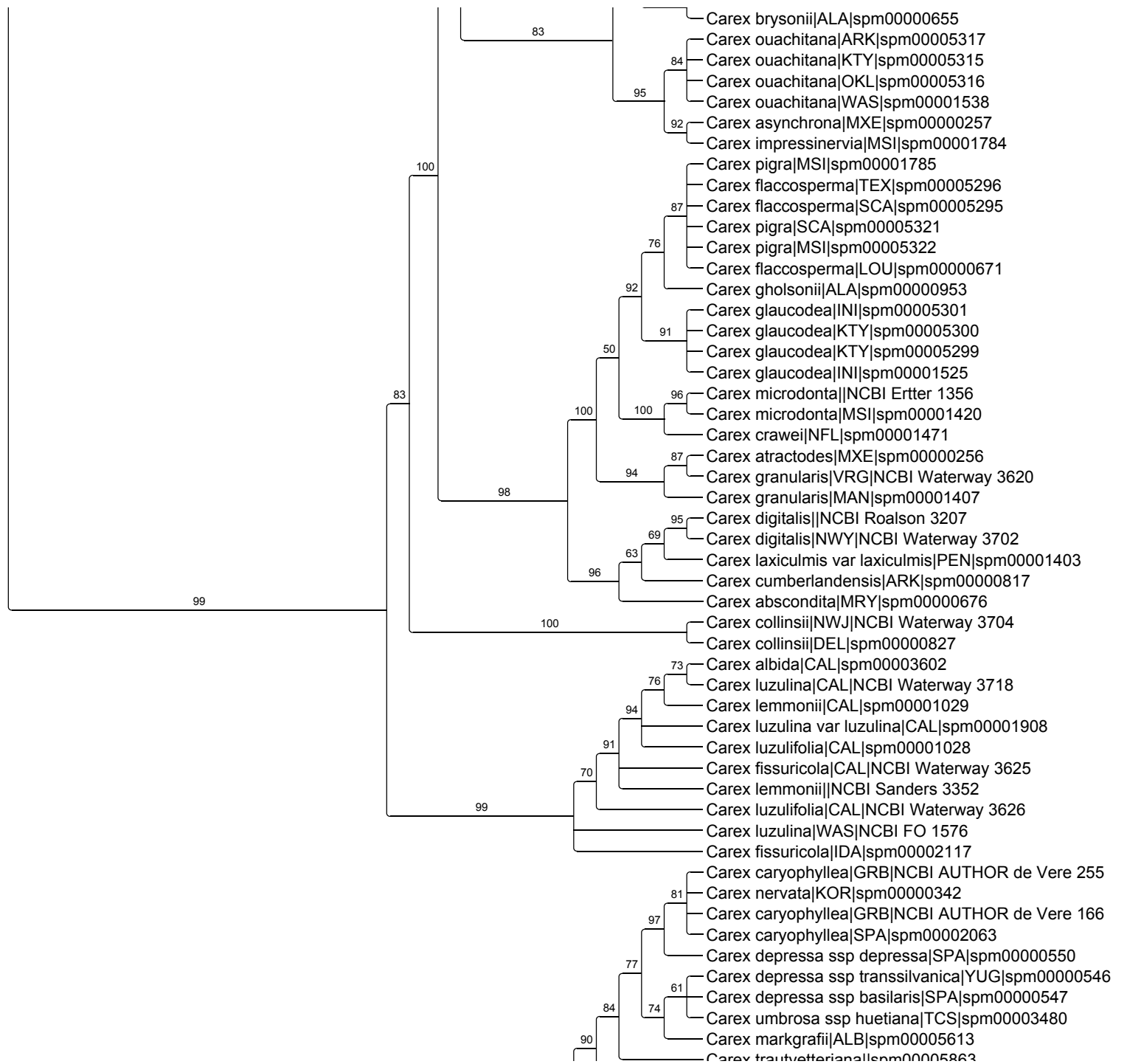

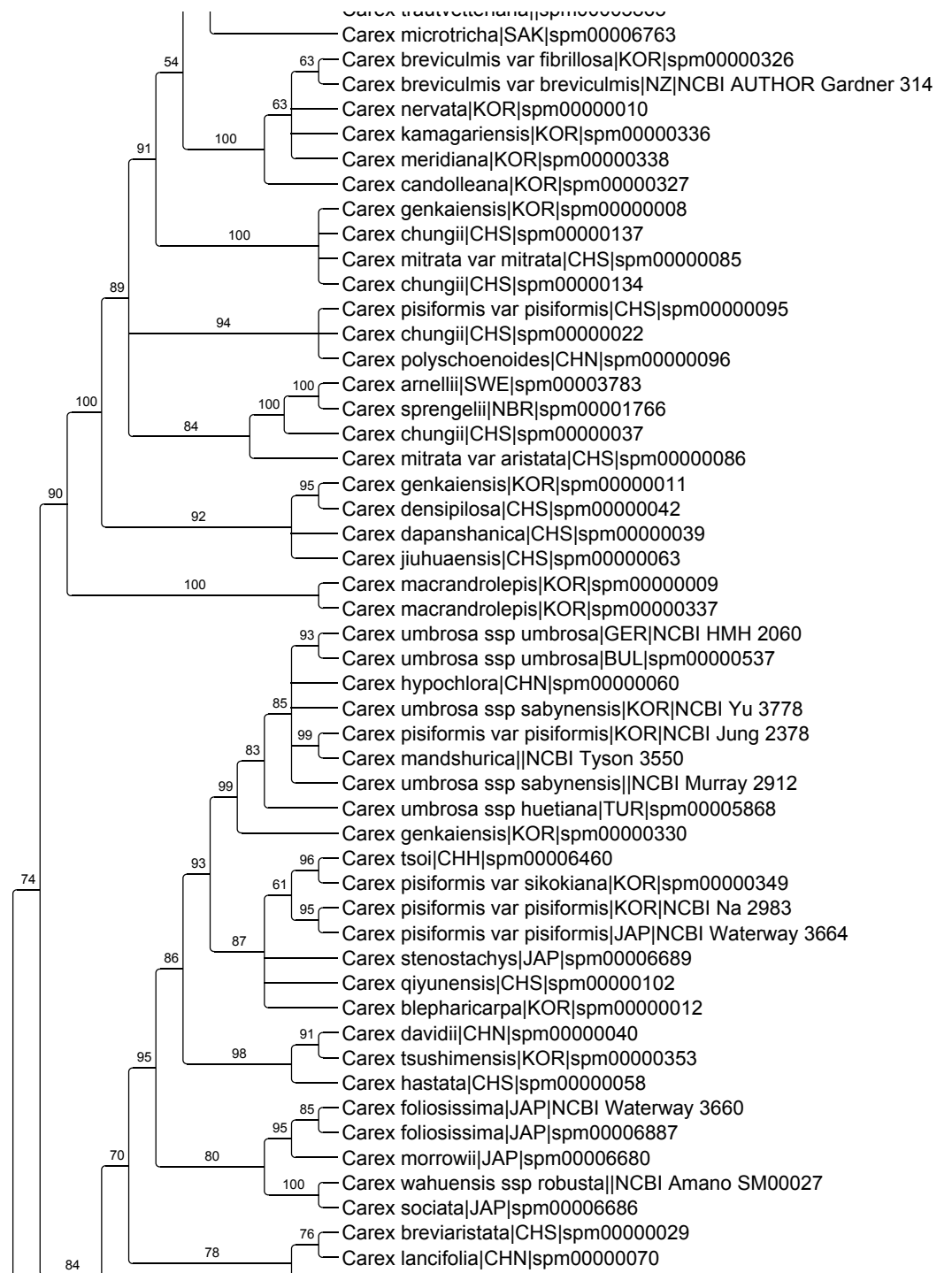

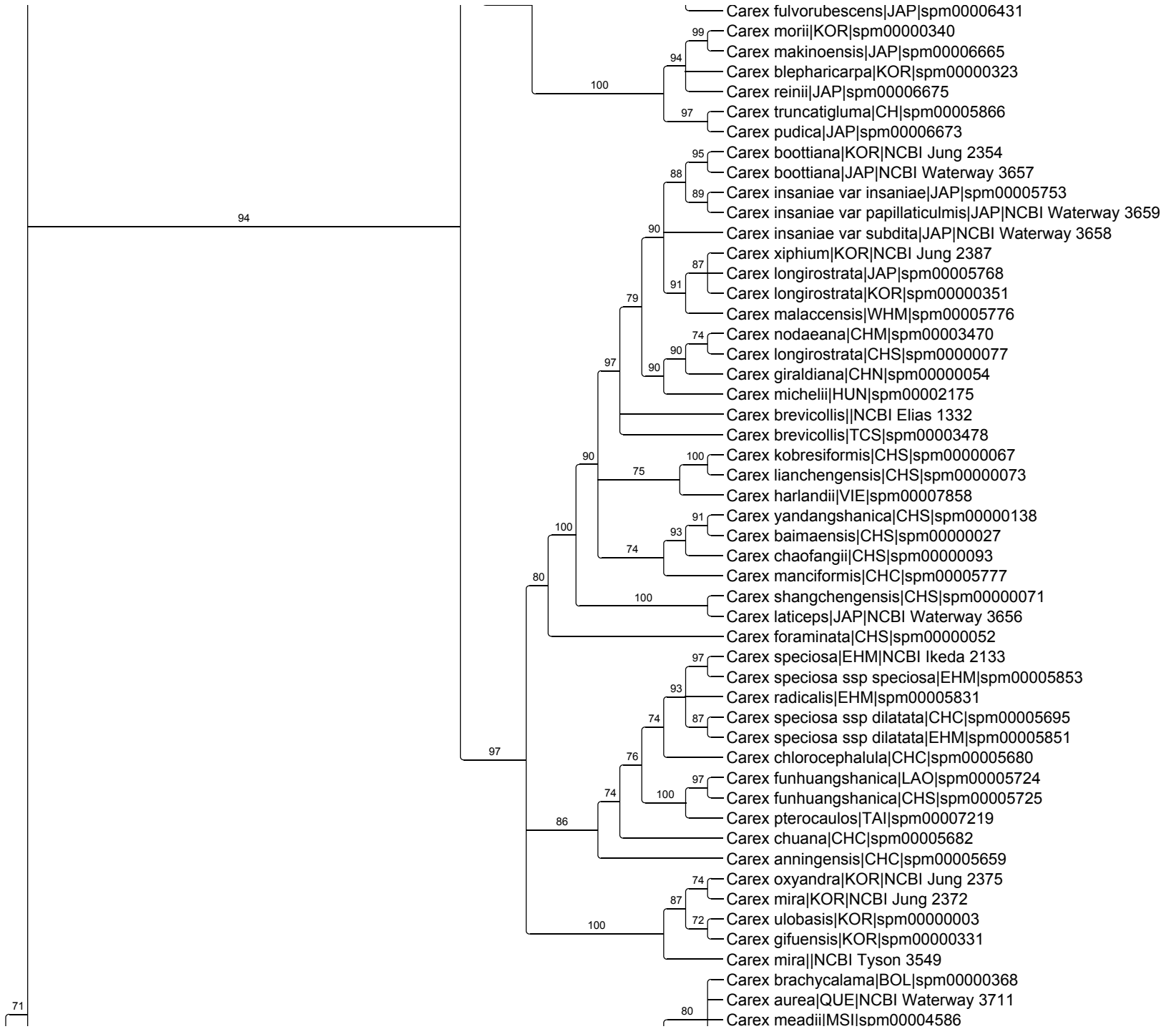

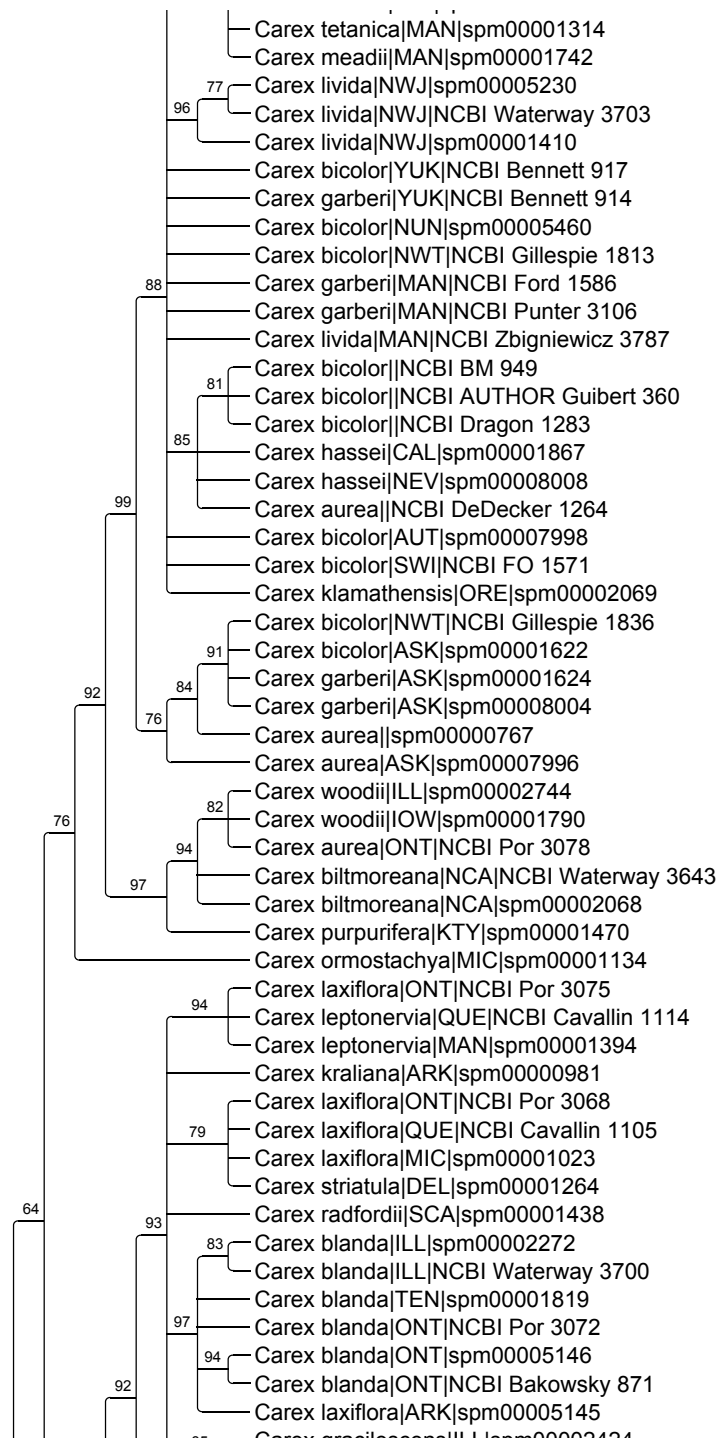

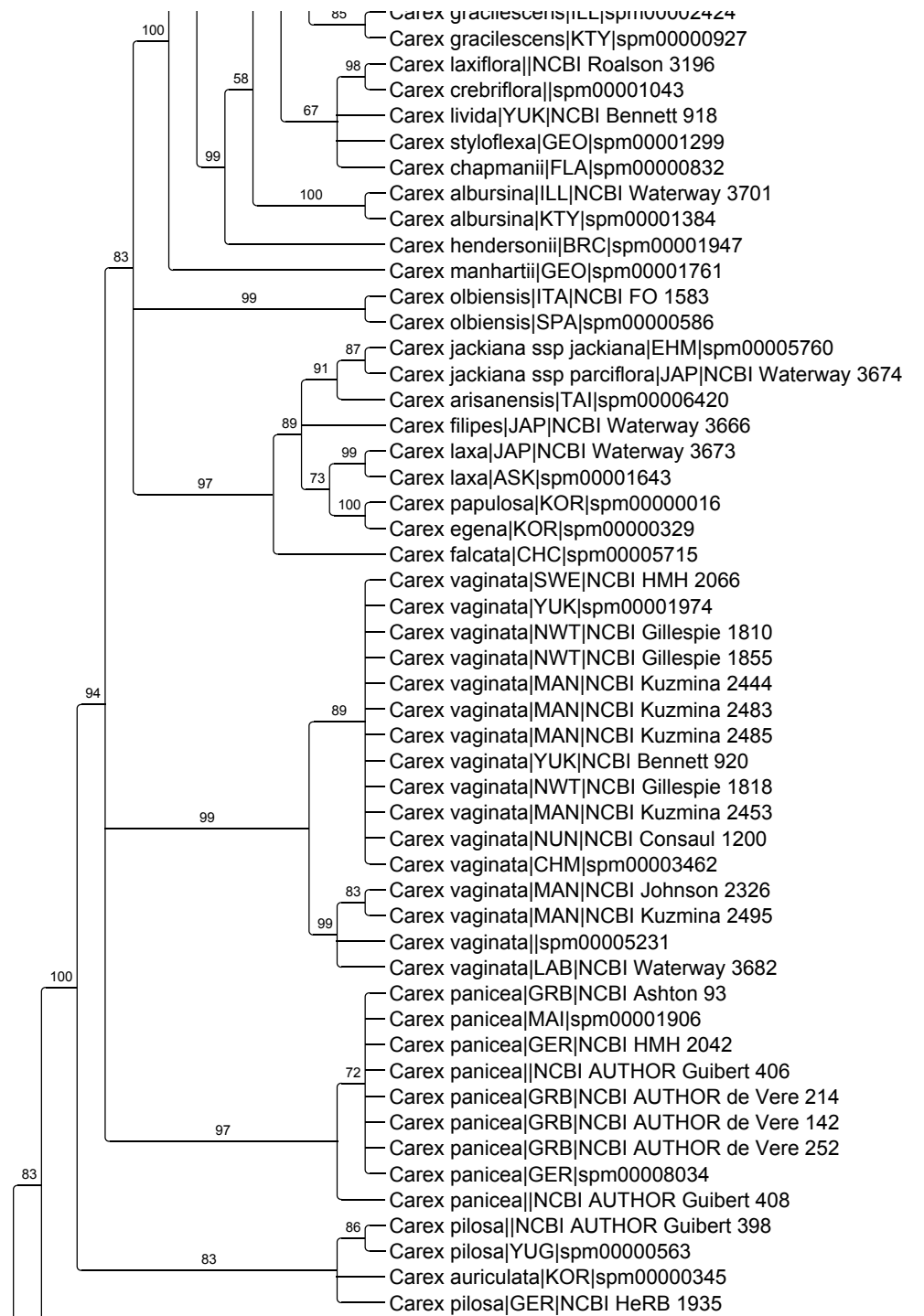

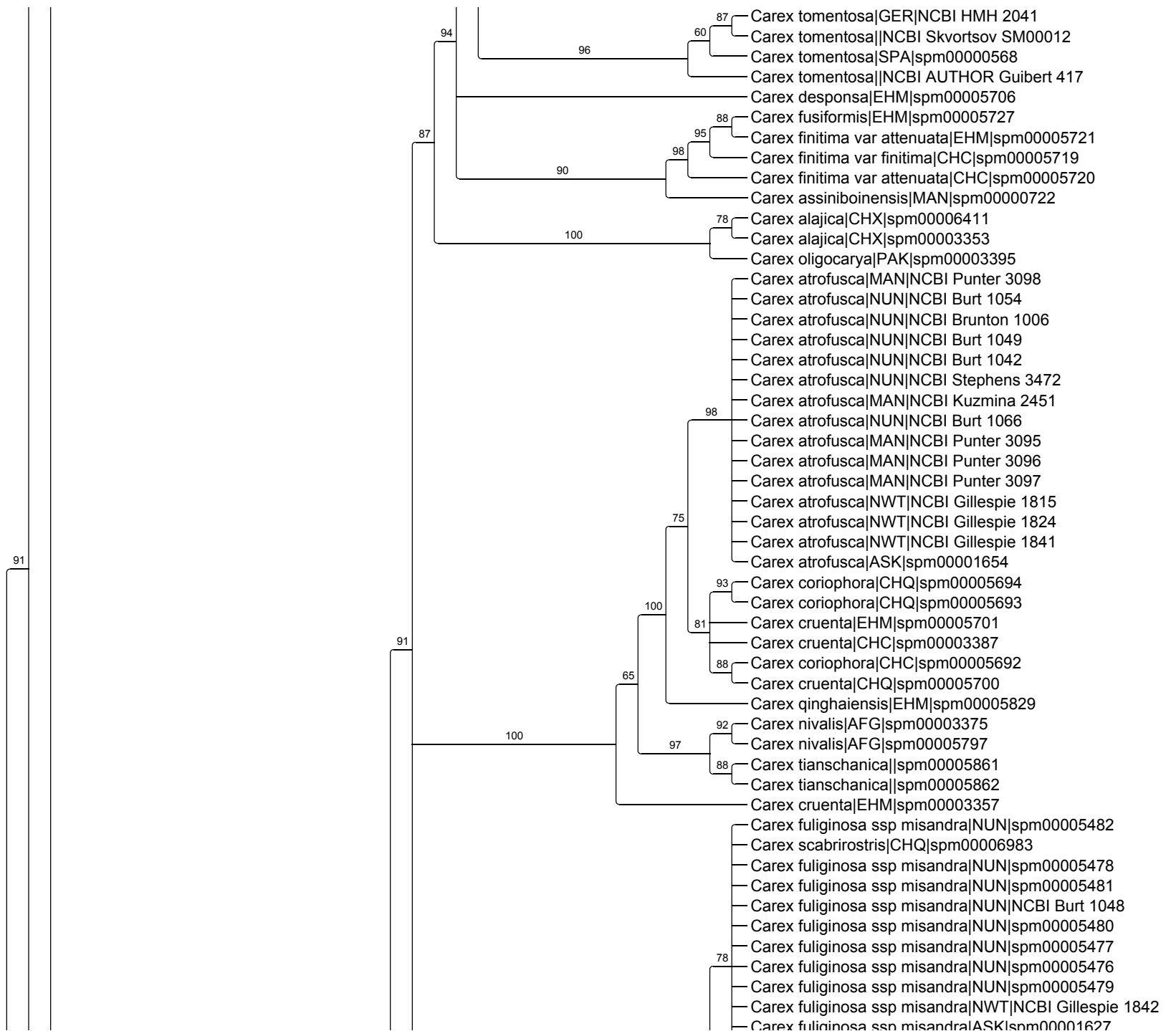

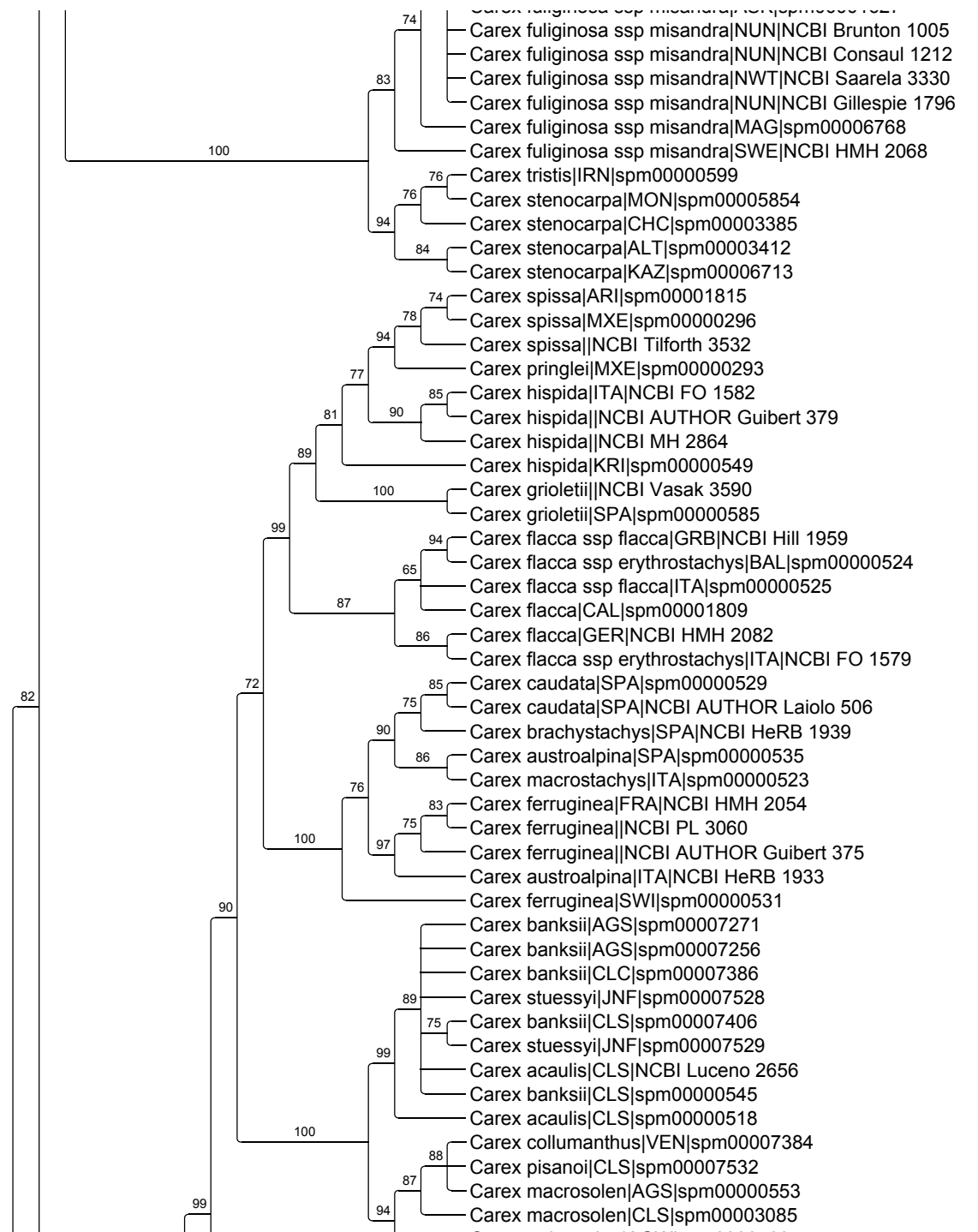

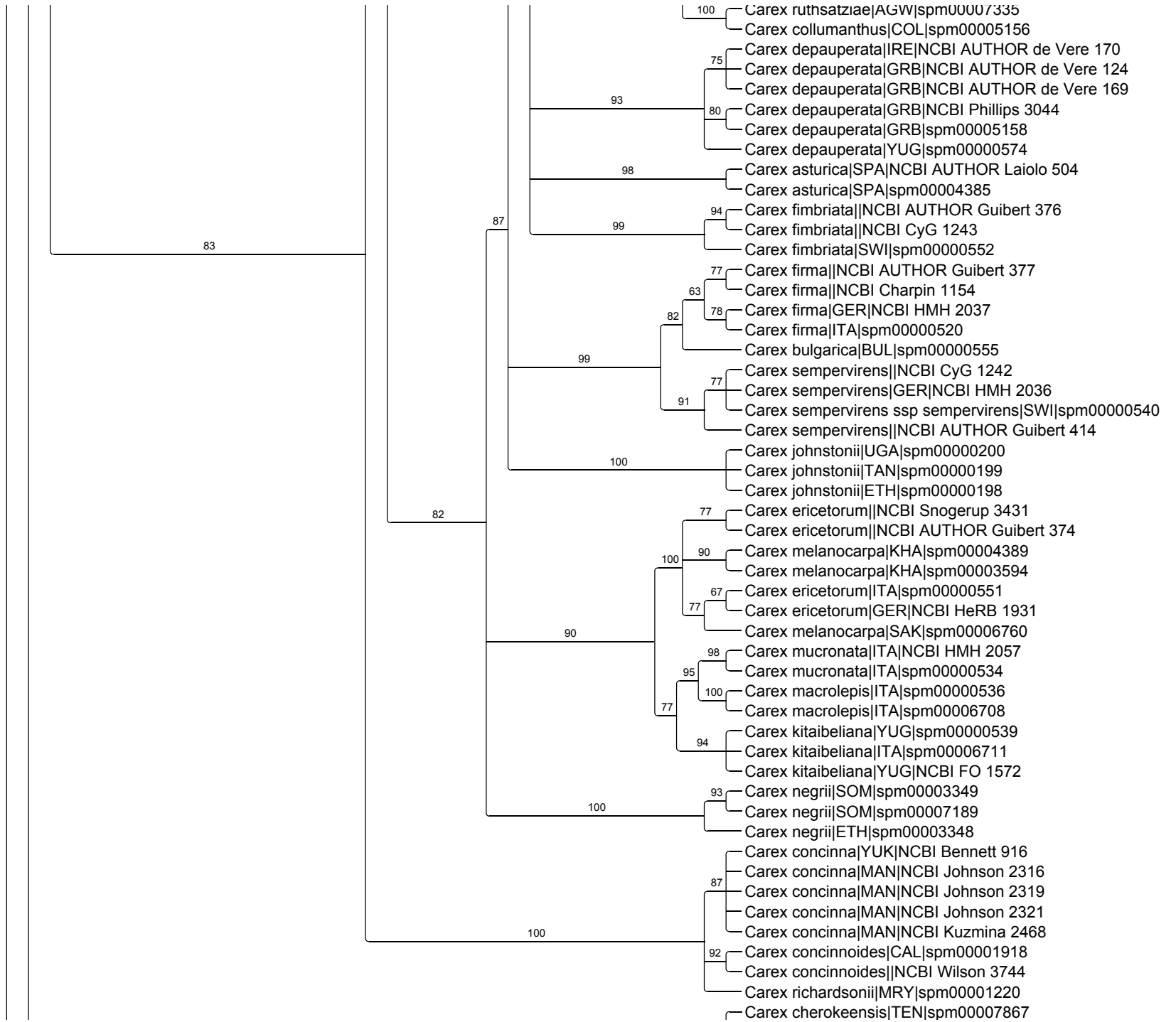

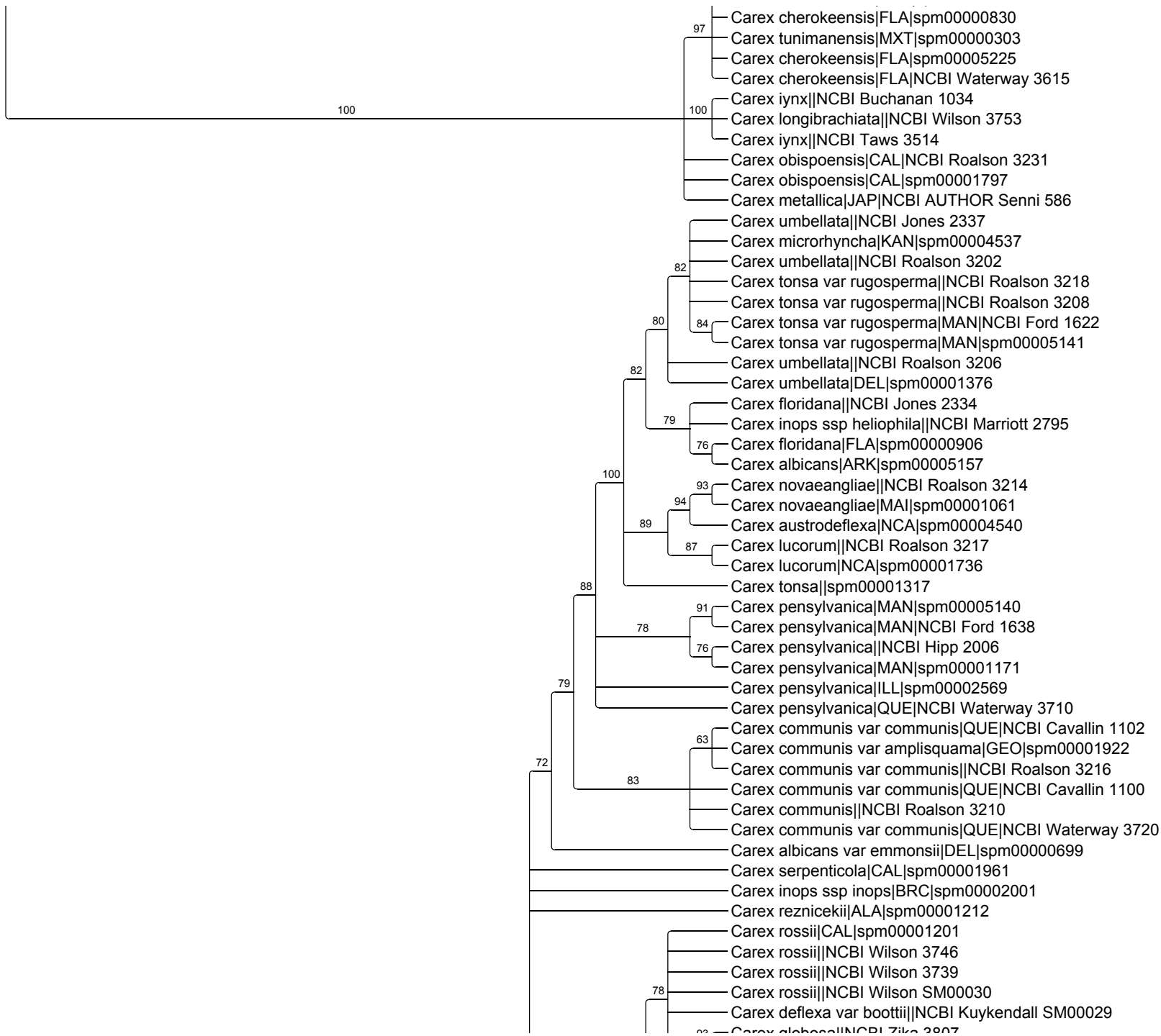

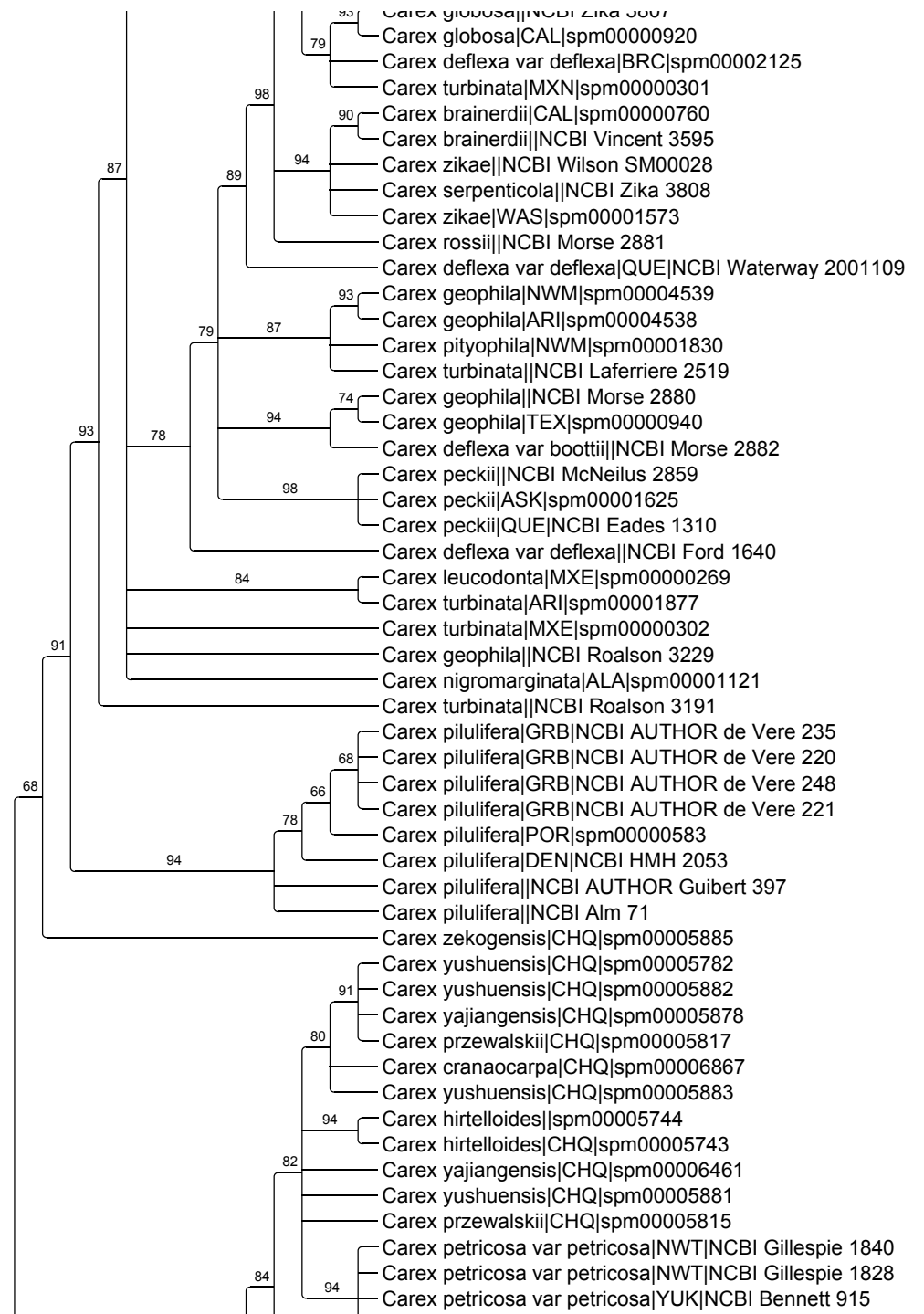

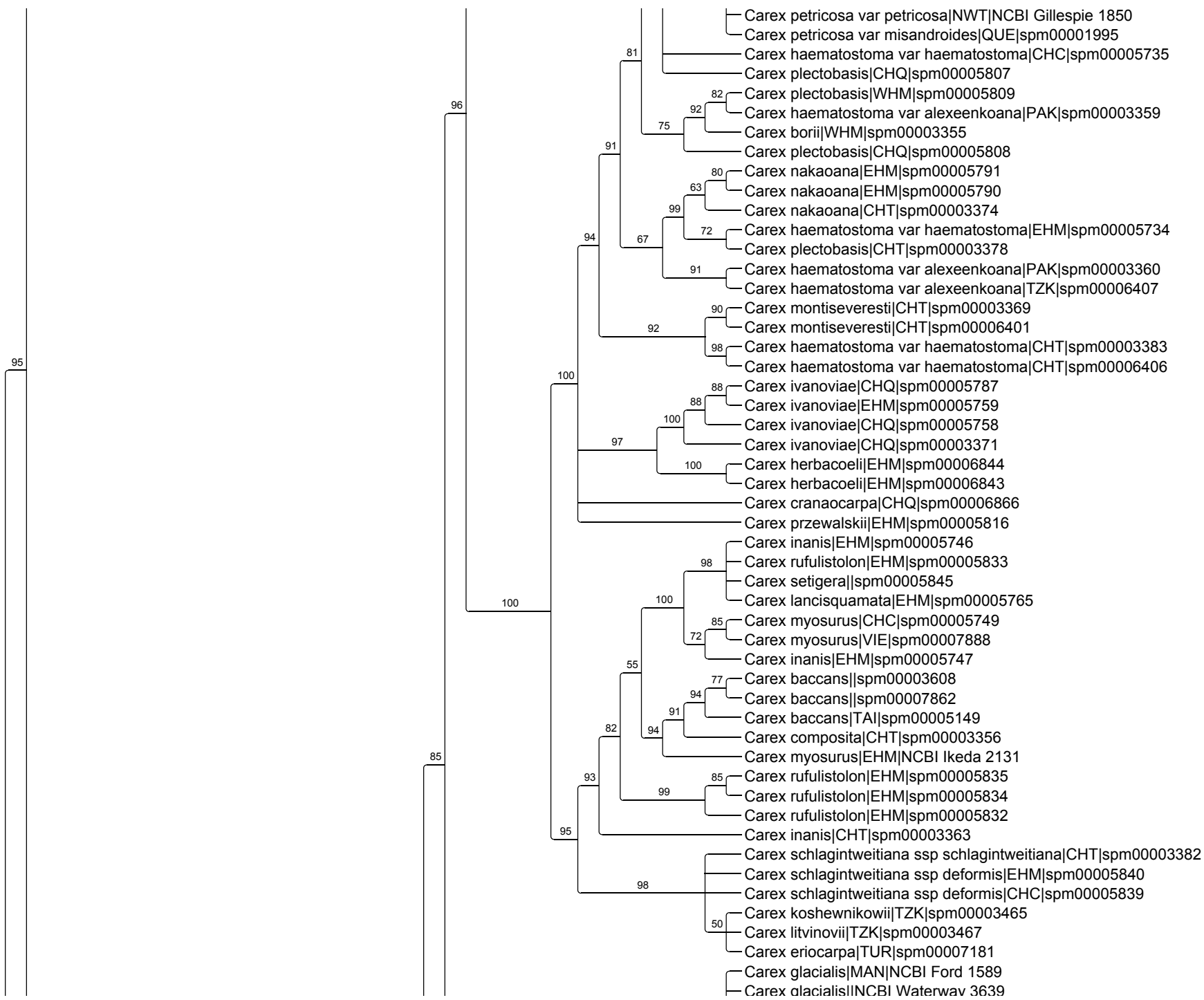

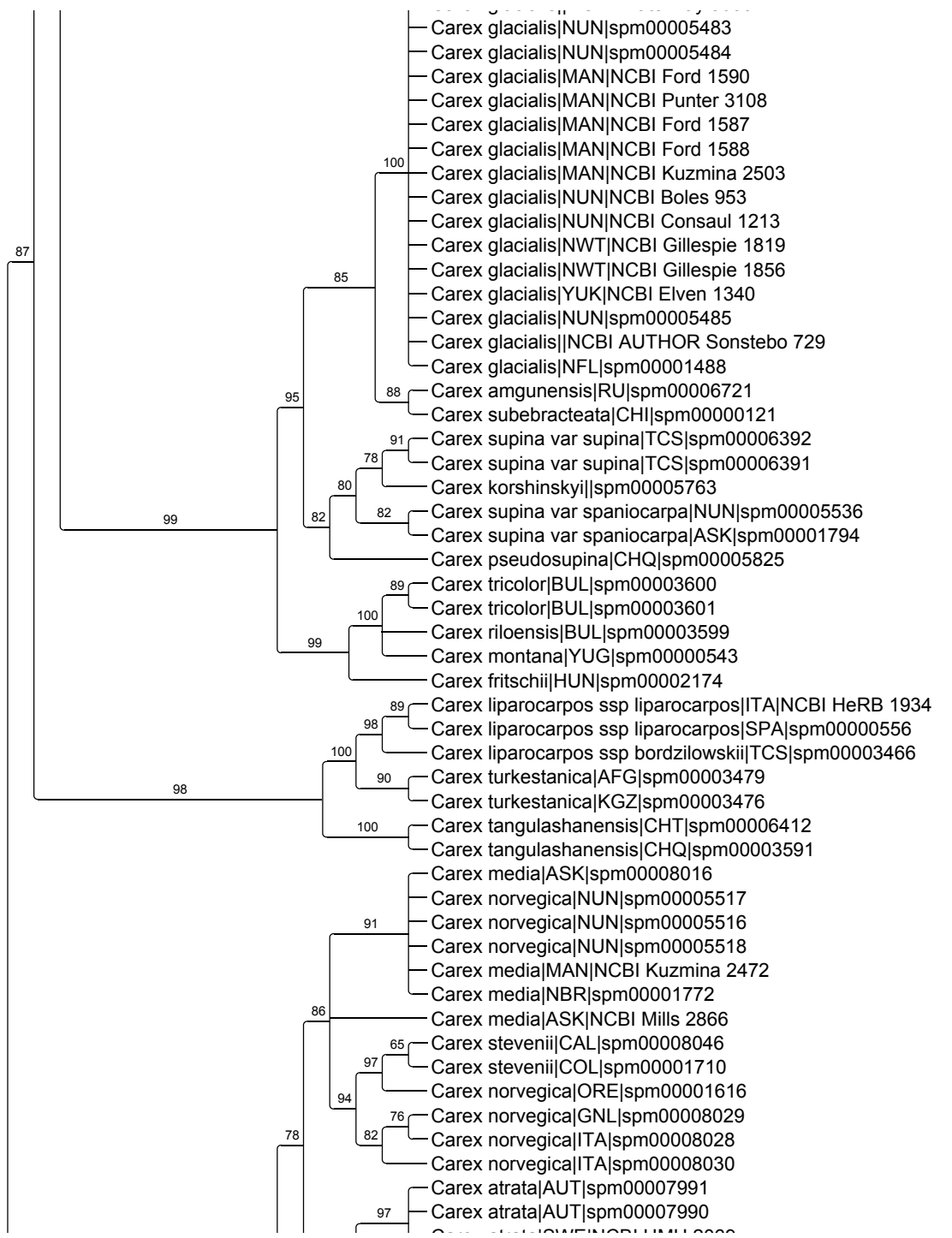

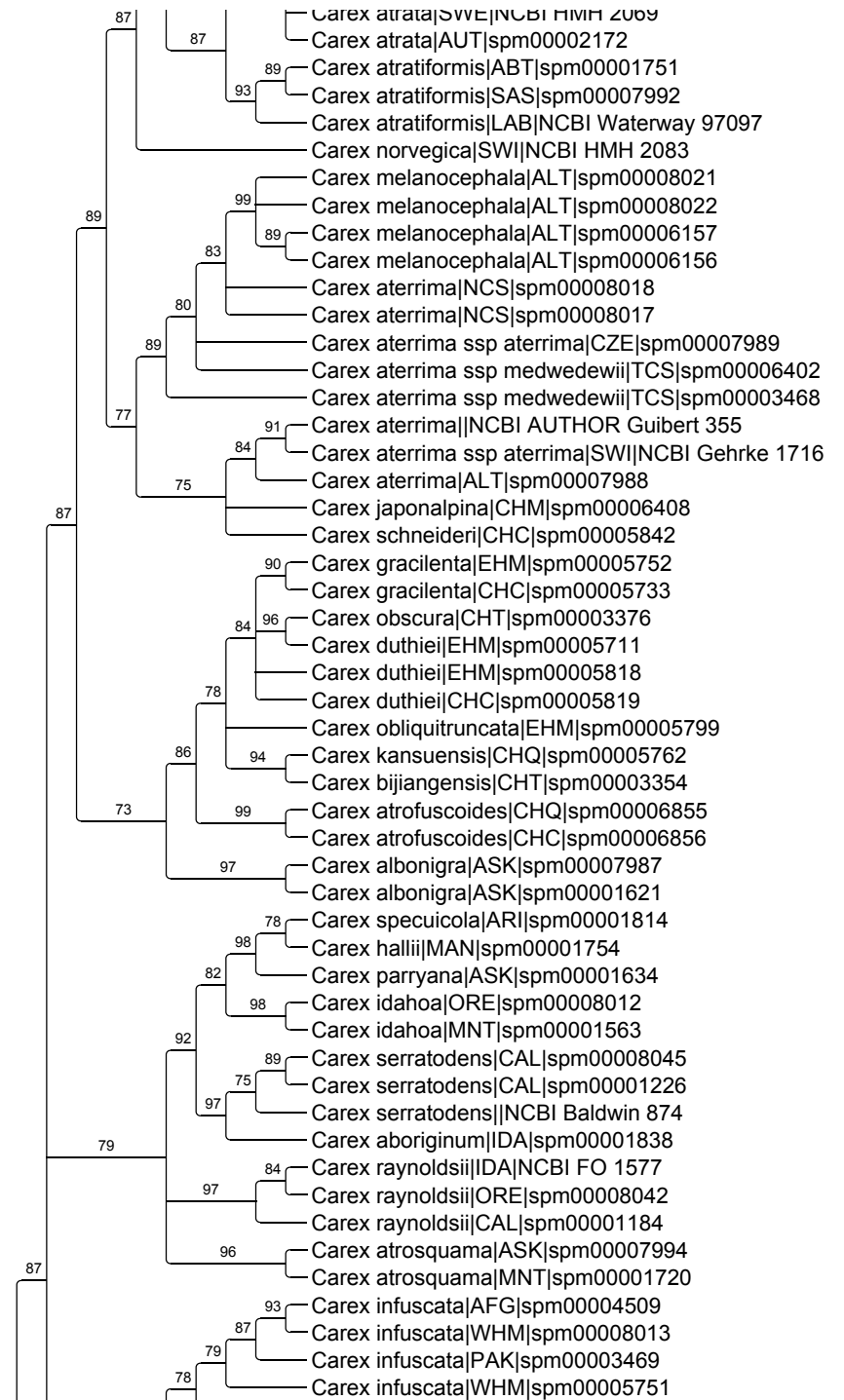
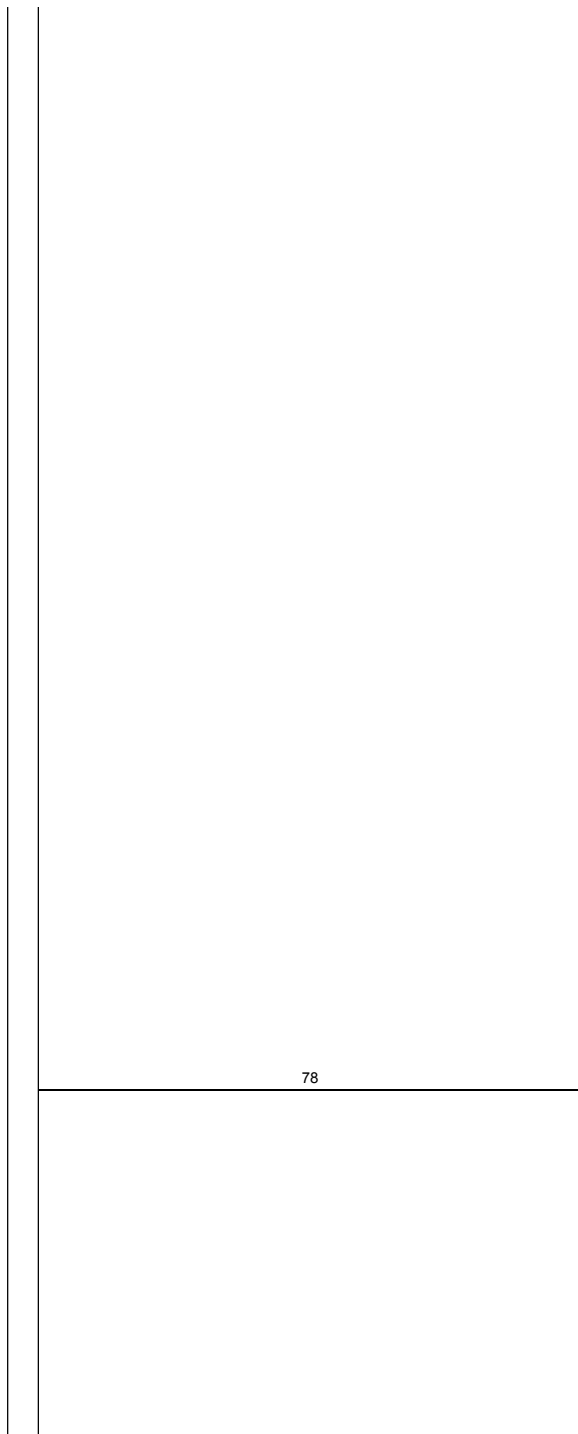

83

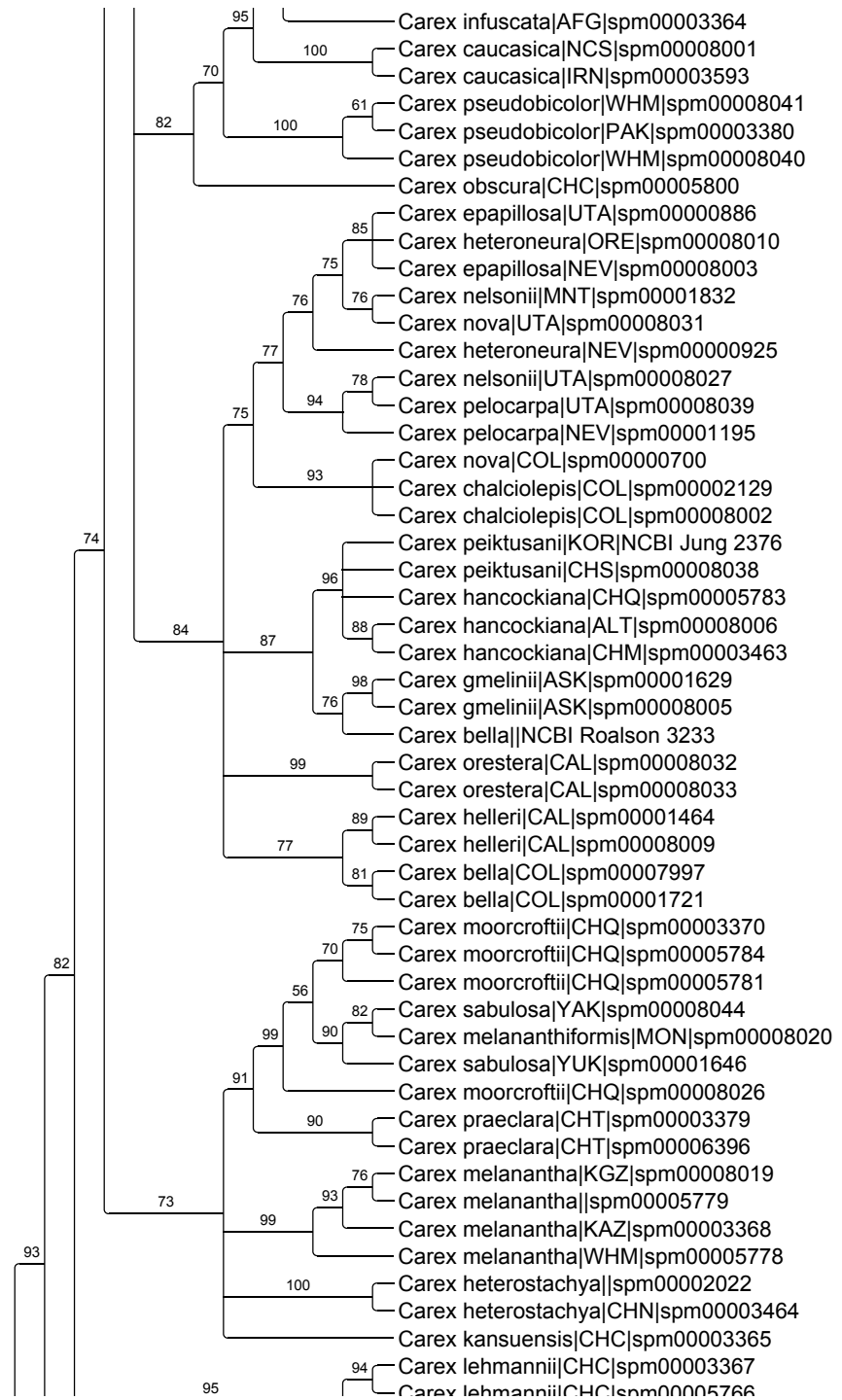

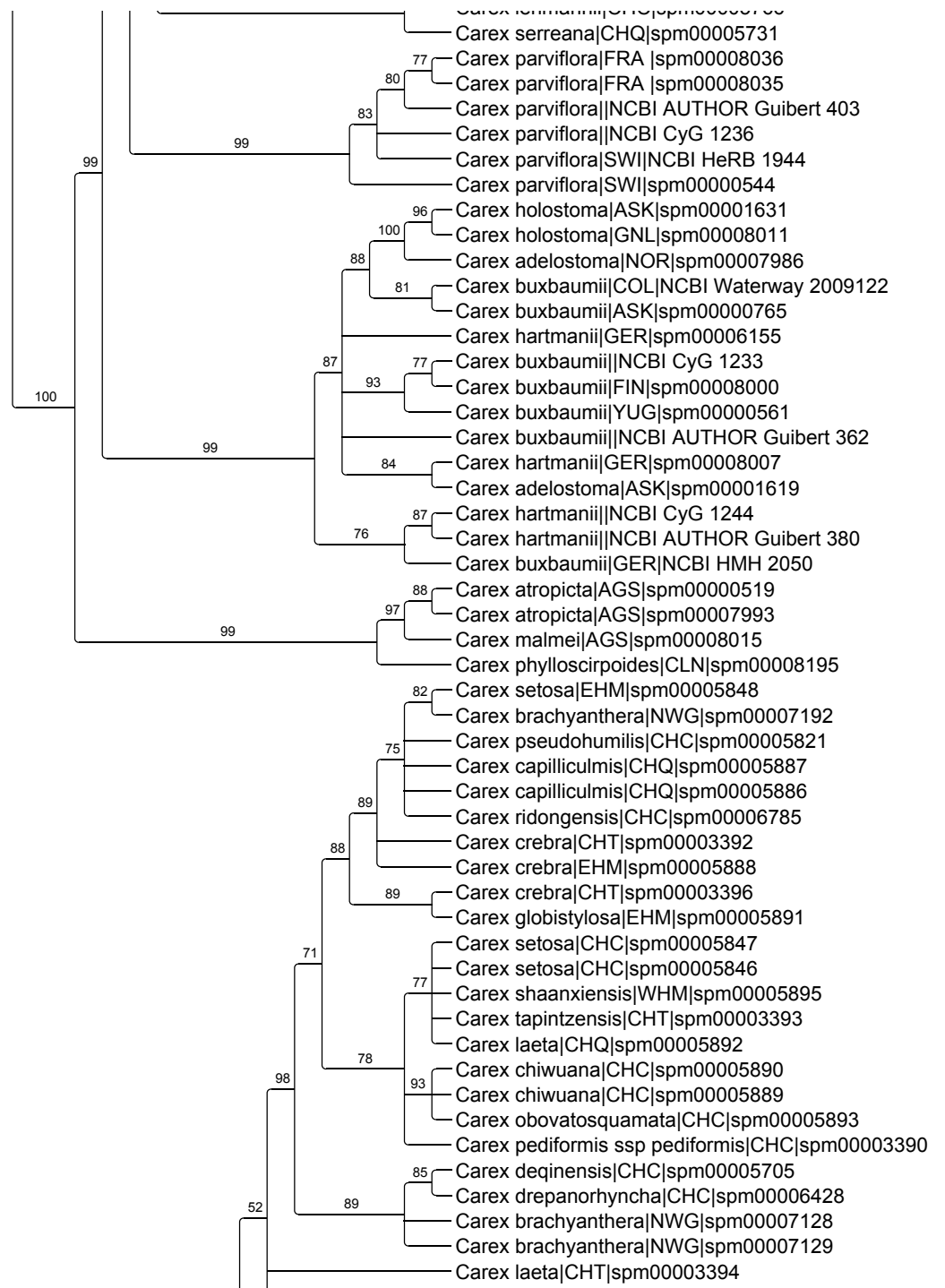

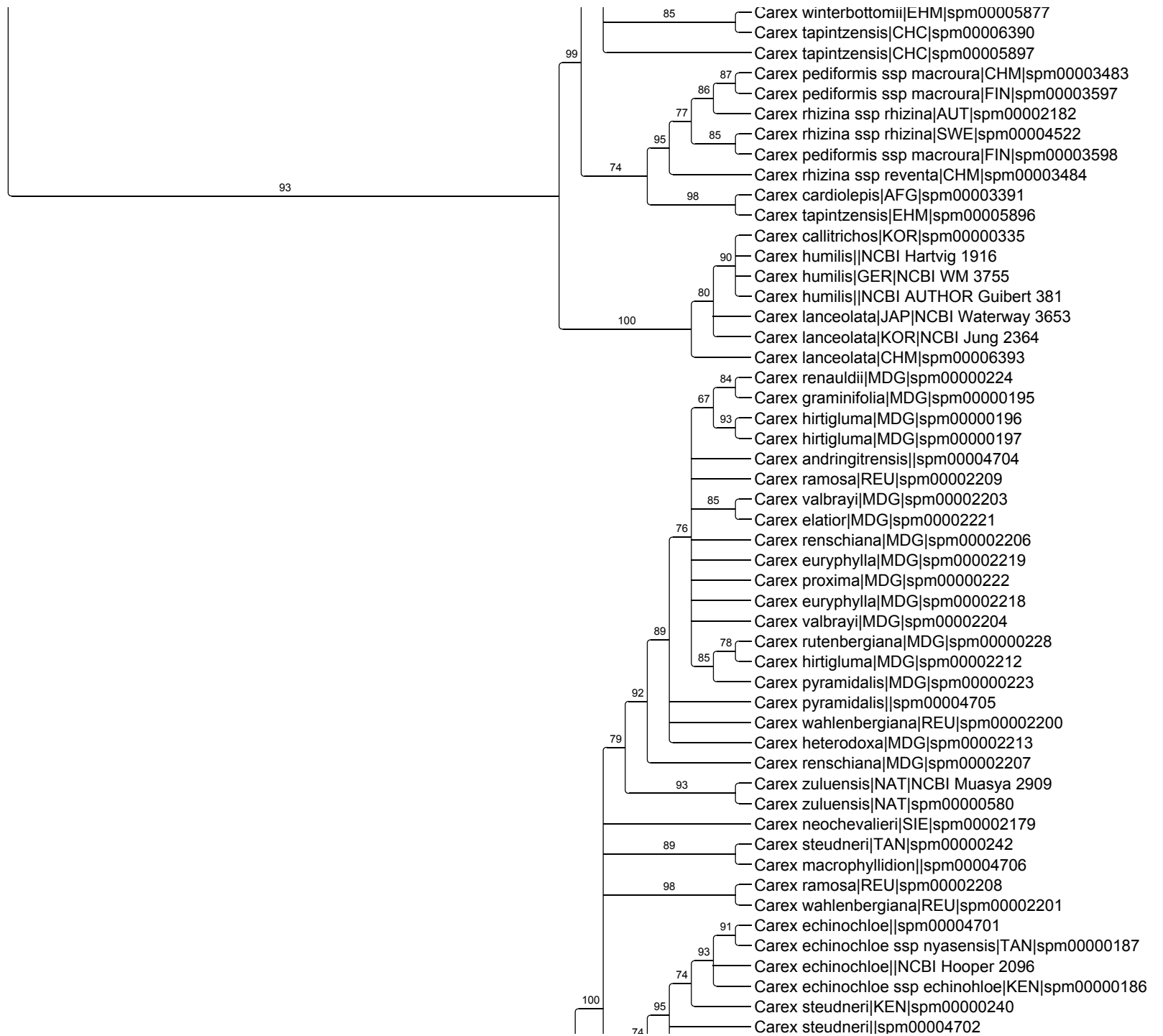

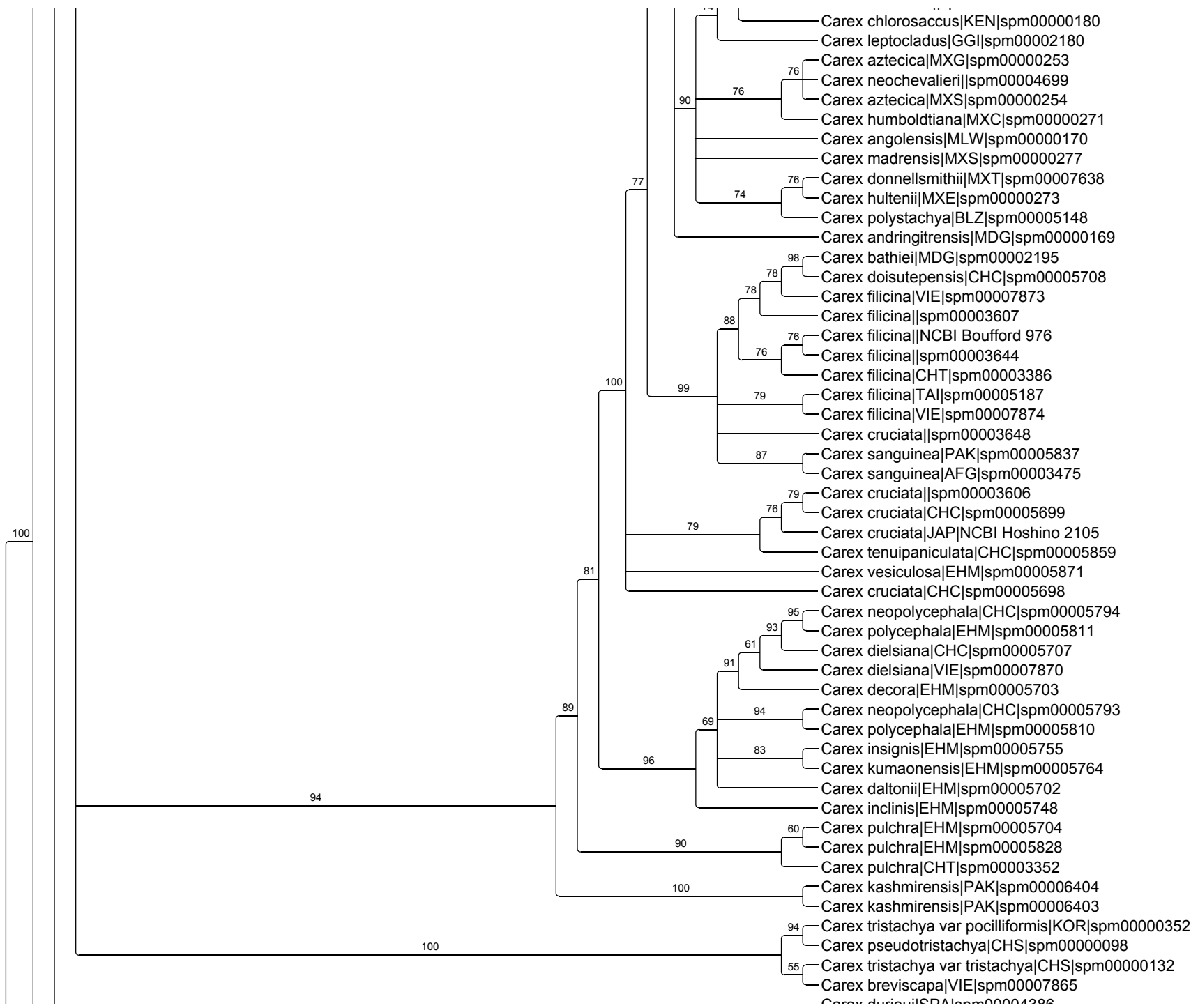

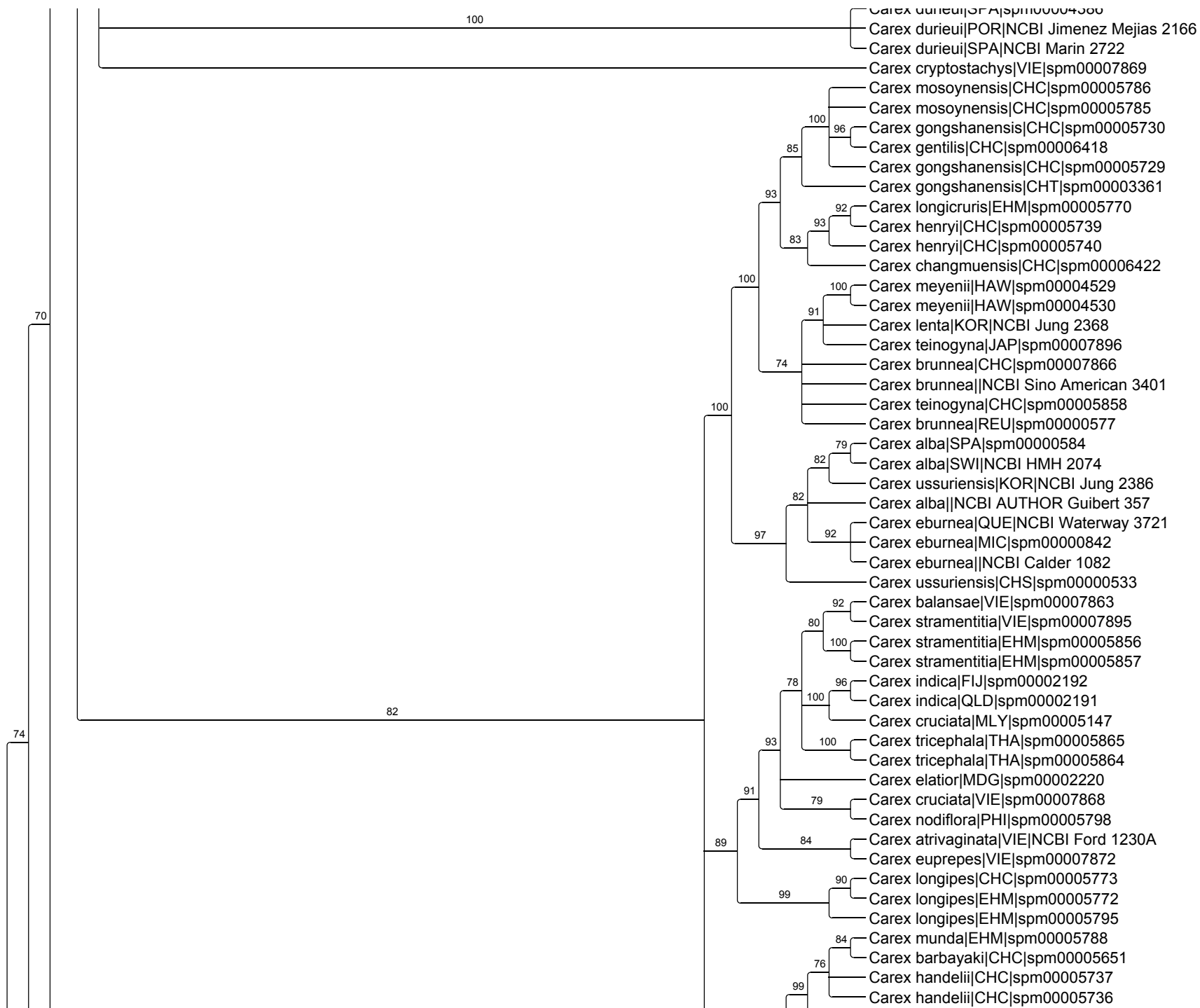

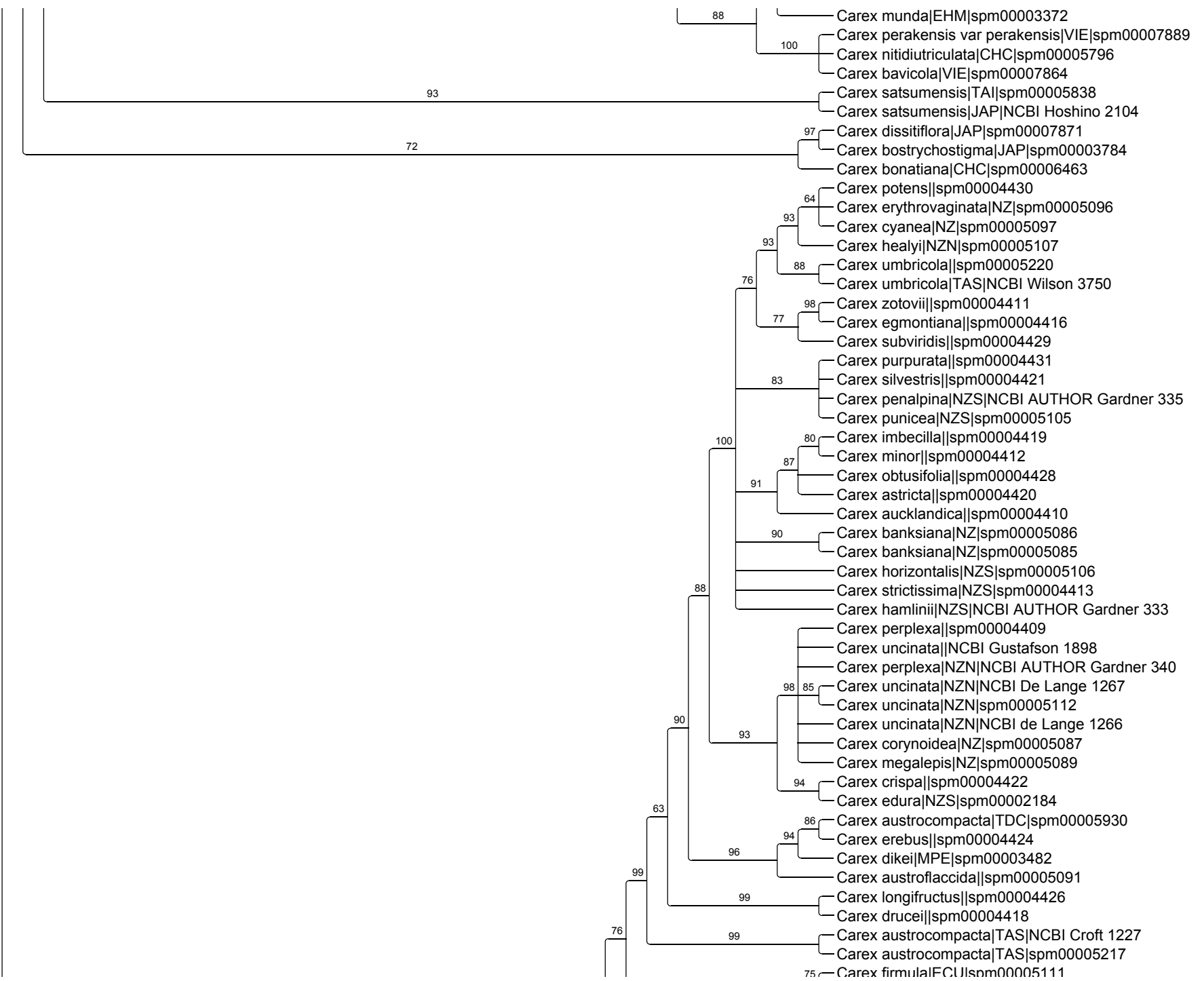

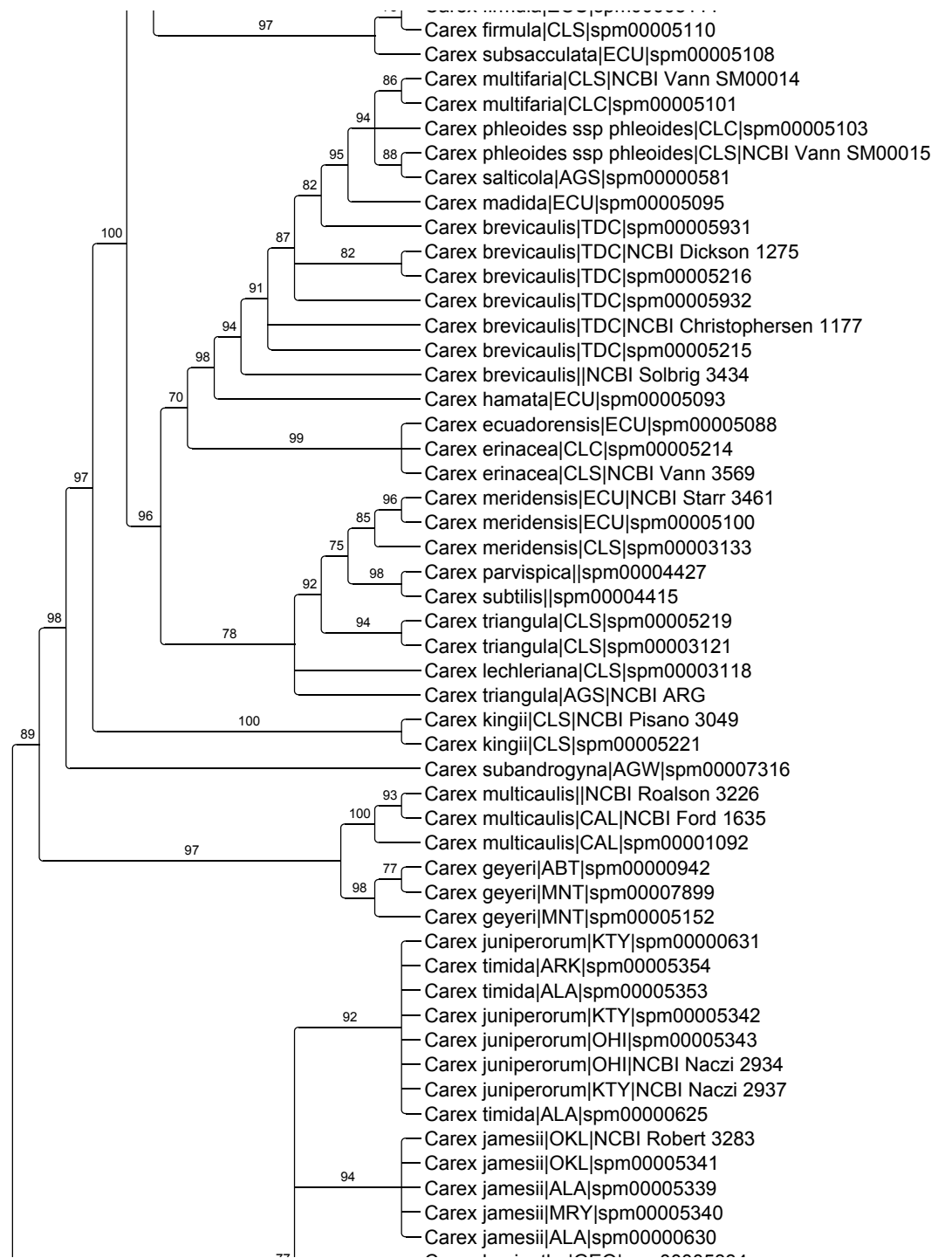

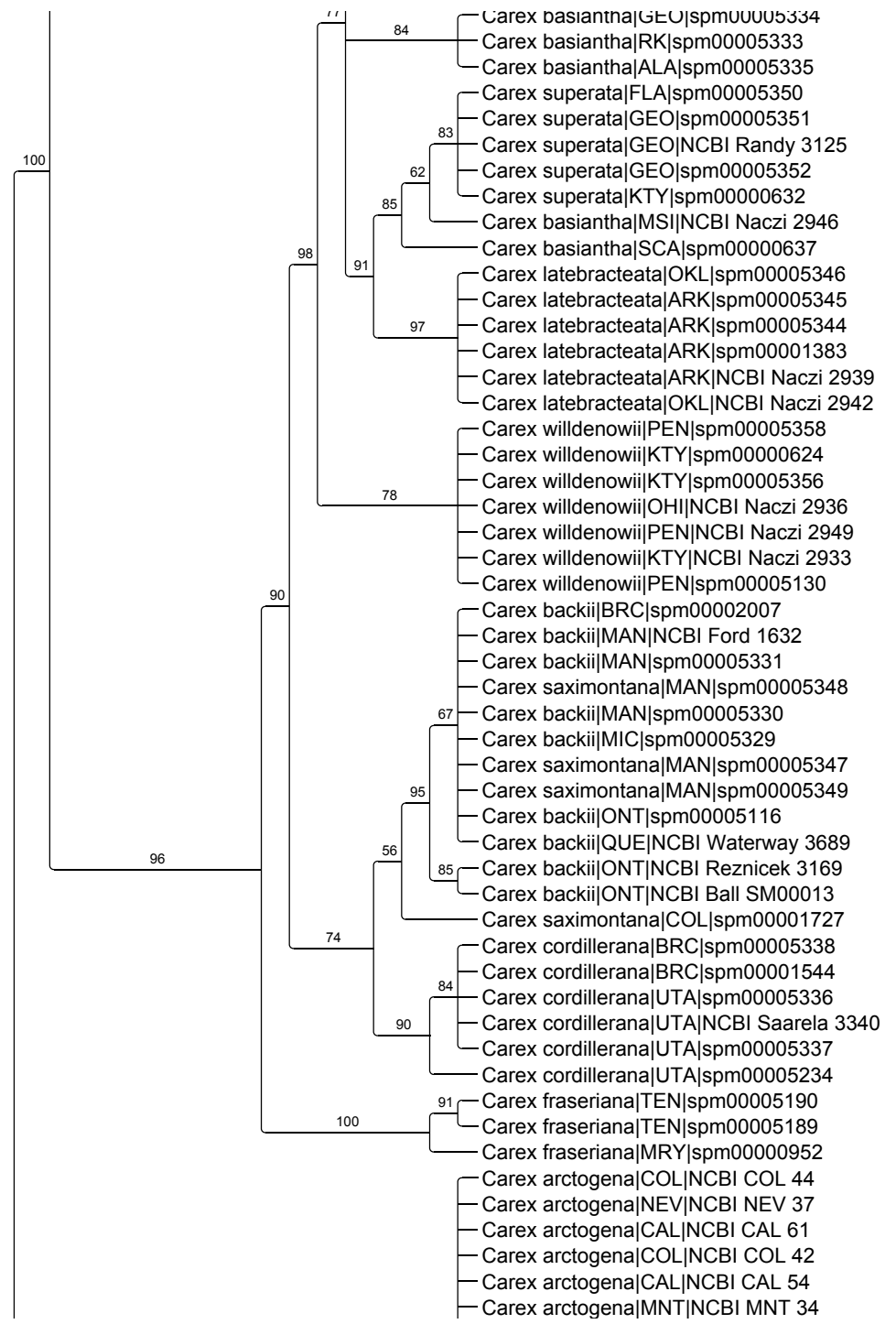

93

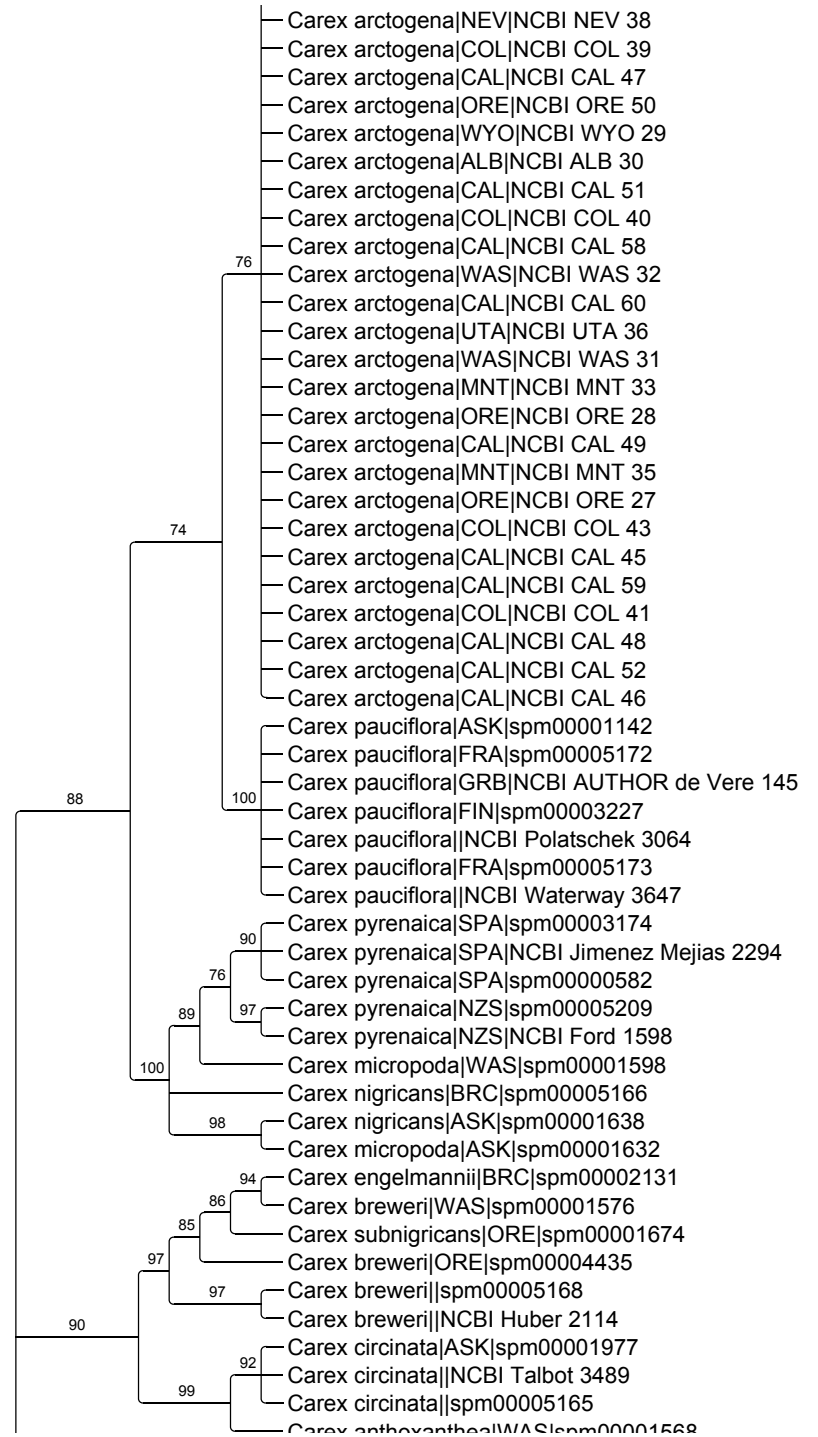

92

90

92

Carex arctogena|VWS|spm00001300
Carex capitata|MAG|NCBI MAG 2
Carex arctogena|QUE|NCBI QUE 17
Carex capitata|MAG|NCBI MAG 1
Carex arctogena|NWH|NCBI NWH 22
Carex arctogena|ALB|NCBI BRC 14
Carex arctogena|MAN|NCBI MAN 12
Carex capitata|MAG|NCBI MAG 3
Carex arctogena|ONT|NCBI ONT 21
Carex arctogena|MAN|NCBI MAN 13
Carex arctogena|GNL|NCBI GNL 23
Carex arctogena|AGS|NCBI AGS 5
Carex arctogena|AGS|NCBI AGS 6
Carex arctogena|QUE|NCBI QUE 16
Carex arctogena|LAB|NCBI LAB 18
Carex arctogena|QUE|NCBI QUE 15
Carex arctogena|SAS|NCBI SAS 19
Carex arctogena|AGS|NCBI AGS 3
Carex arctogena|AGS|NCBI AGS 4
Carex arctogena|MAN|NCBI MAN 11

90 Carex nardina|NWT|NCBI Gillespie 1812
90 Carex nardina|NWT|NCBI Gillespie 1848
90 Carex nardina|NWT|NCBI Gillespie 1839
Carex nardina|NUN|NCBI Consaul 1214
Carex nardina|QUE|spm00001510
83 Carex nardina|NUN|spm00005512
Carex nardina|NUN|spm00005510
Carex nardina|NUN|spm00005511
Carex nardina|NUN|spm00005513
96 Carex nardina|NUN|spm00005515
Carex nardina|NUN|spm00005514
72 Carex nardina|MAN|NCBI Ford 1610
Carex nardina|MAN|spm00005403
100 Carex nardina|GNL|spm00003239
Carex filifolia var filifolia|MAN|spm00005150
99 Carex filifolia var filifolia|NEV|spm00000865
Carex filifolia var filifolia|CAL|spm00001432
Carex longissima|MXE|spm00000275
91 Carex planilomina|MXE|spm00000365
71 Carex angustilepis|MXE|spm00000356
94 Carex complexa|MXE|spm00000357
73 Carex mesophila|MXE|spm00000364
88 Carex perstricta|MXS|spm00000359
73 Carex gypsophila|MXE|spm00000361
88 Carex schiedeana|MXG|spm00000354
73 Carex stellata|MXE|spm00000360
98 Carex paneroi|MXS|spm00000363
100 Carex muriculata|NWM|spm00001810
Carex muriculata|MXE|spm00000355
Carex capitata|spm00005163
Carex capitata|NCBI DeDecker 1263

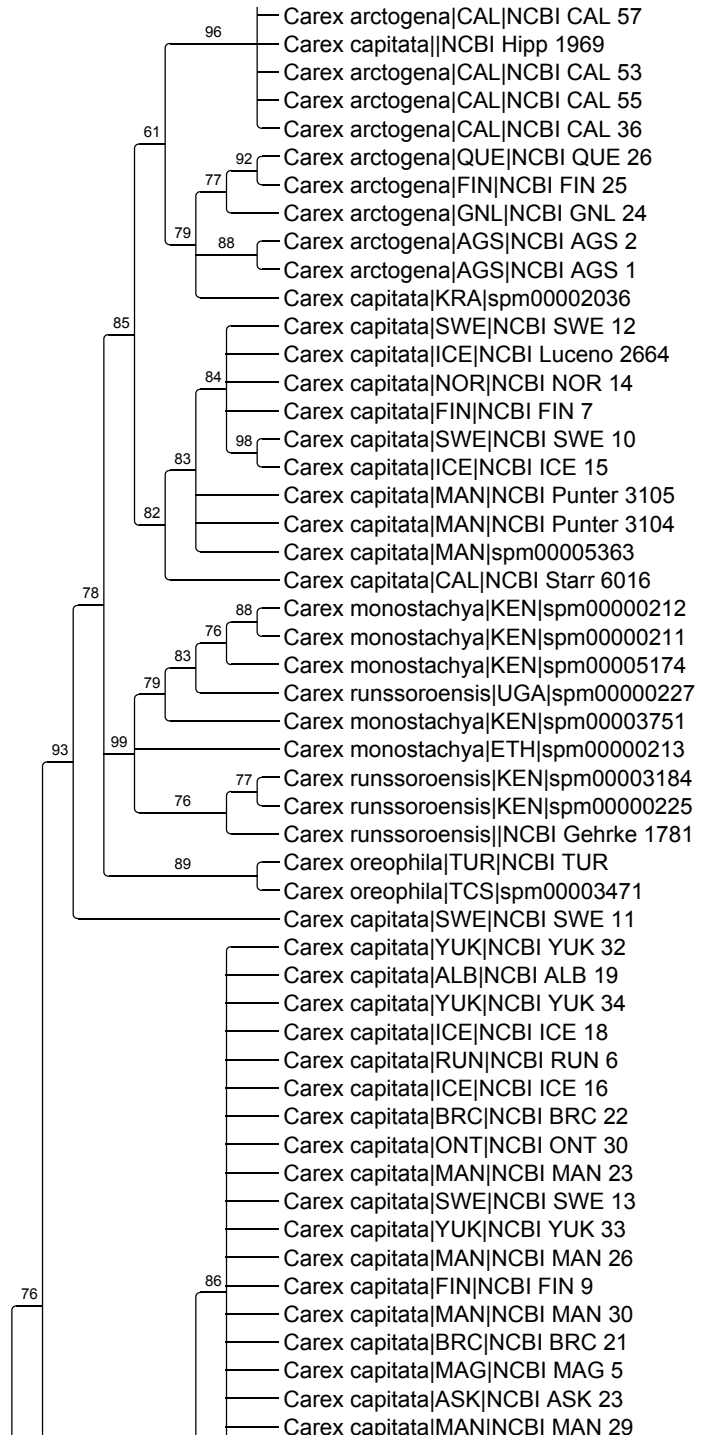
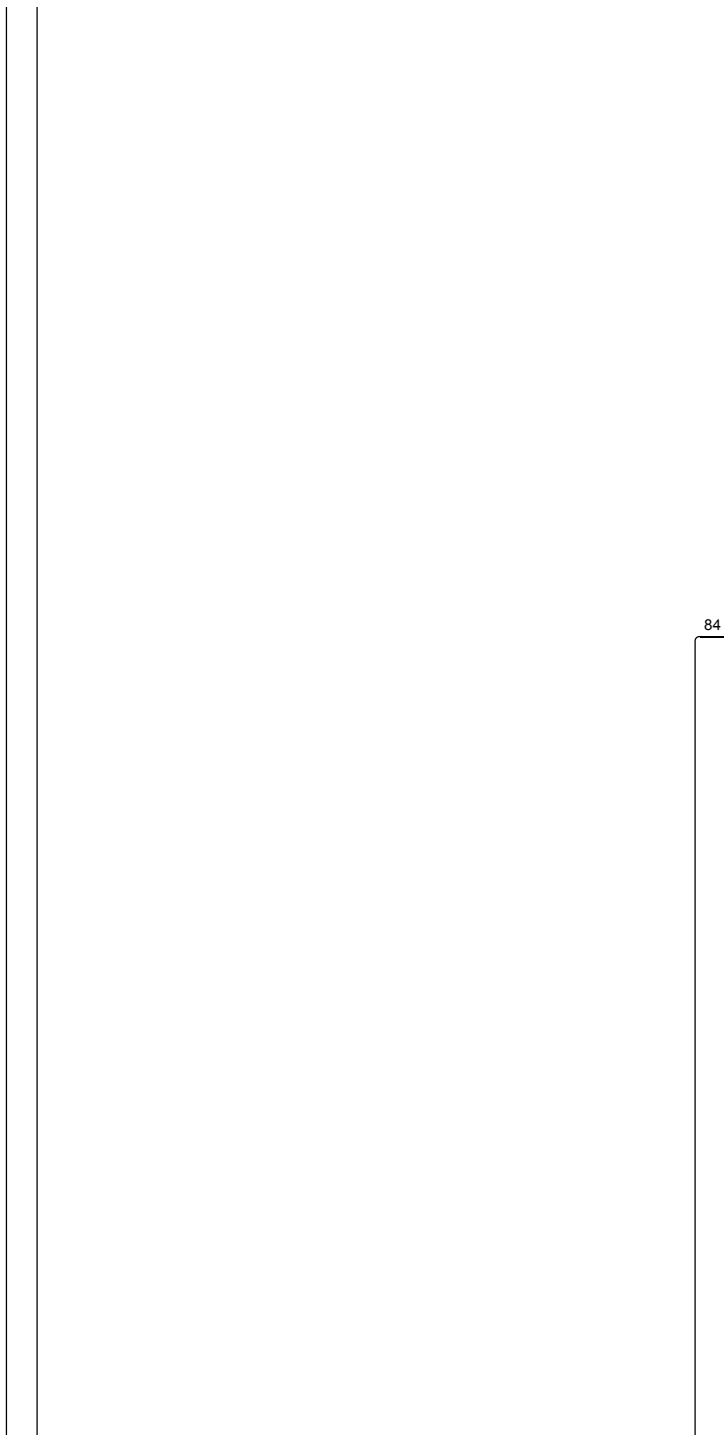

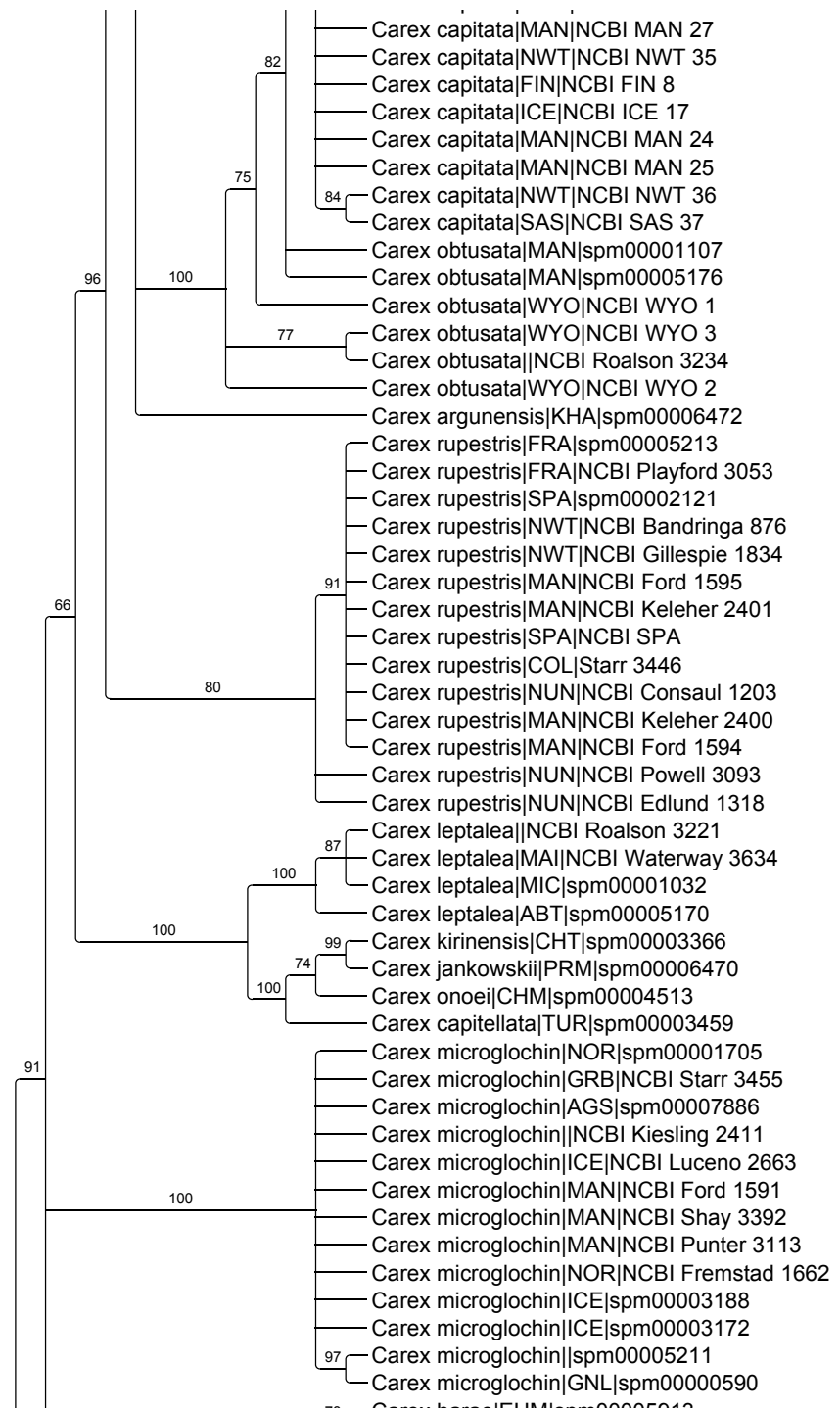

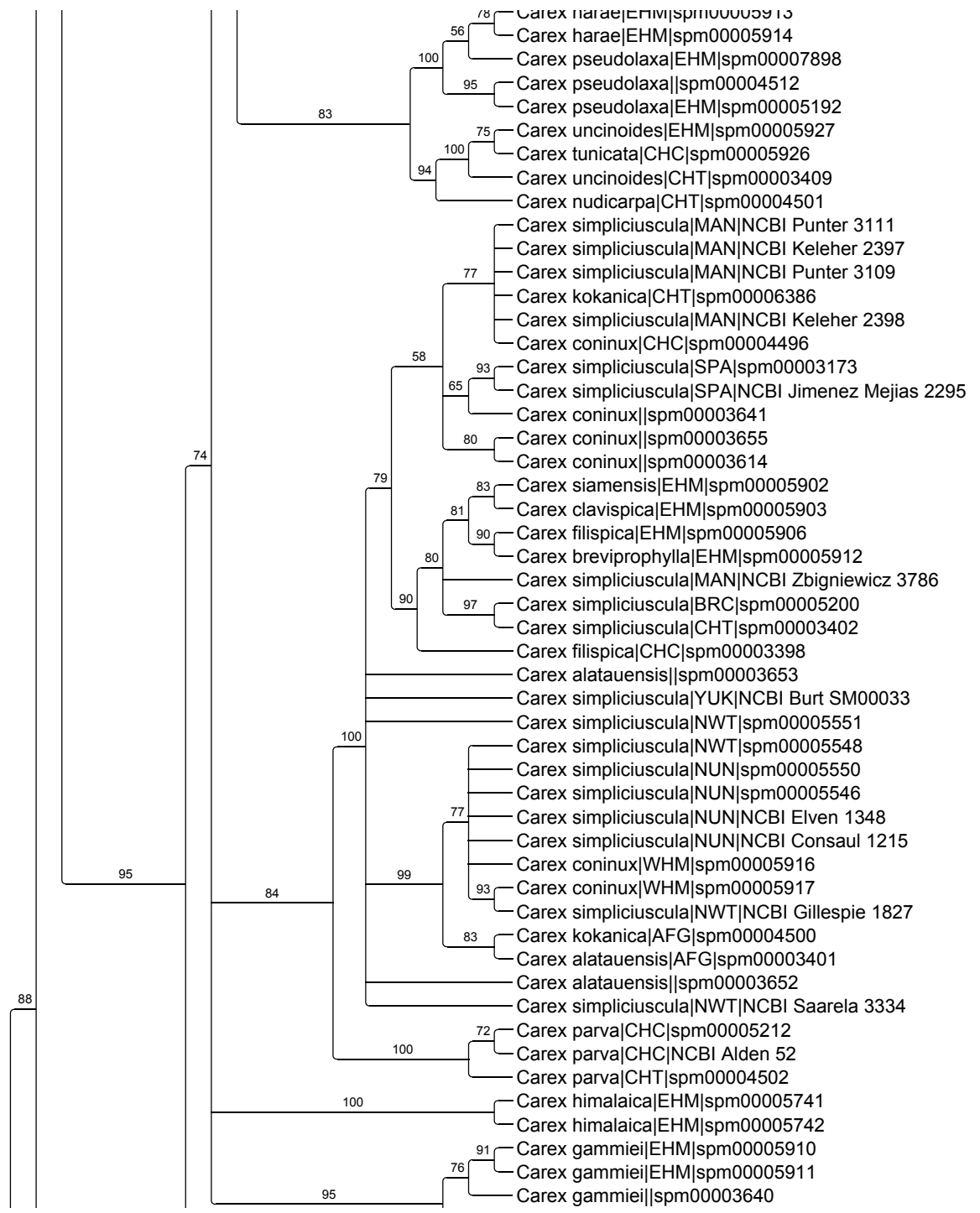

73

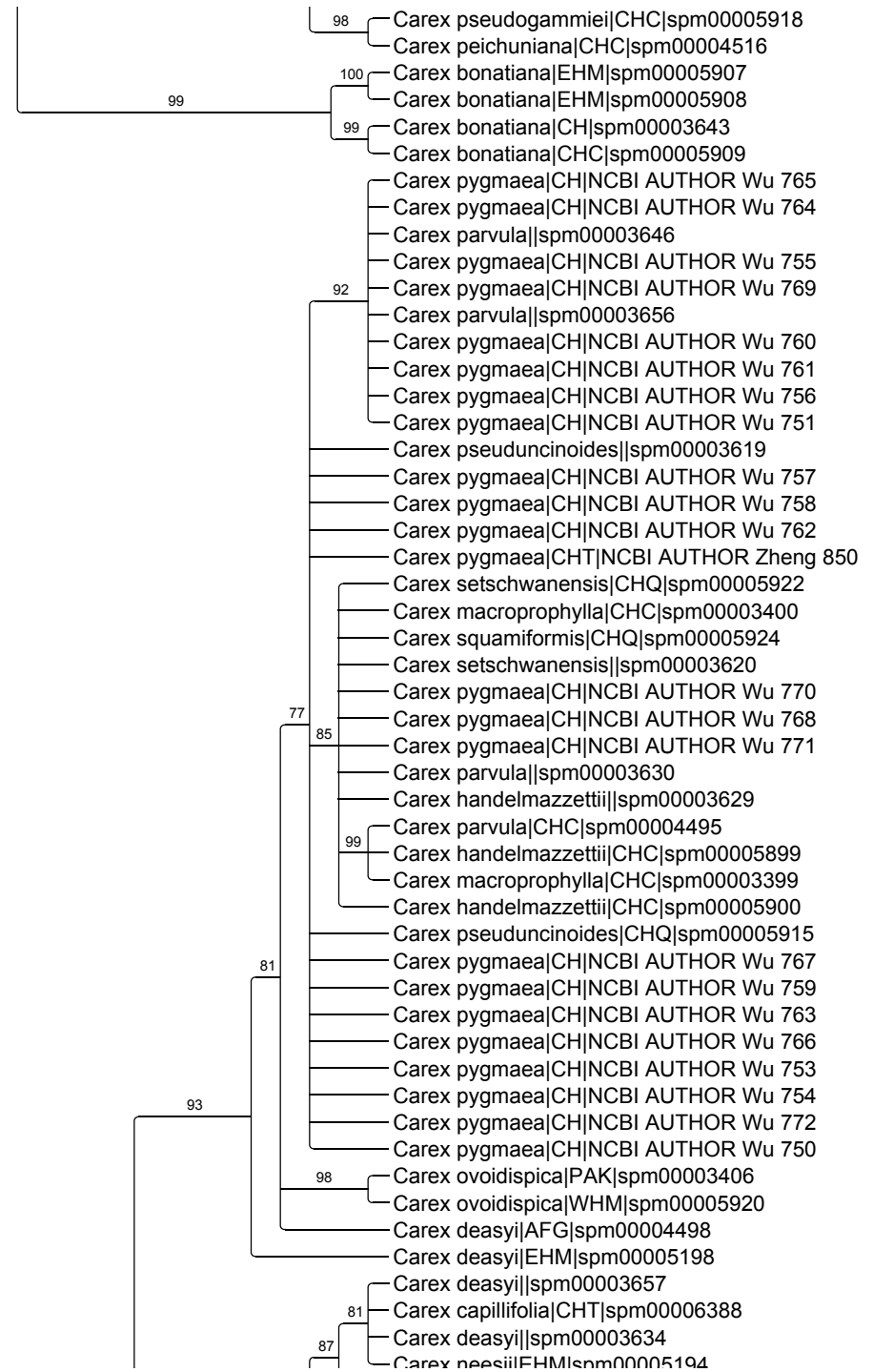

94

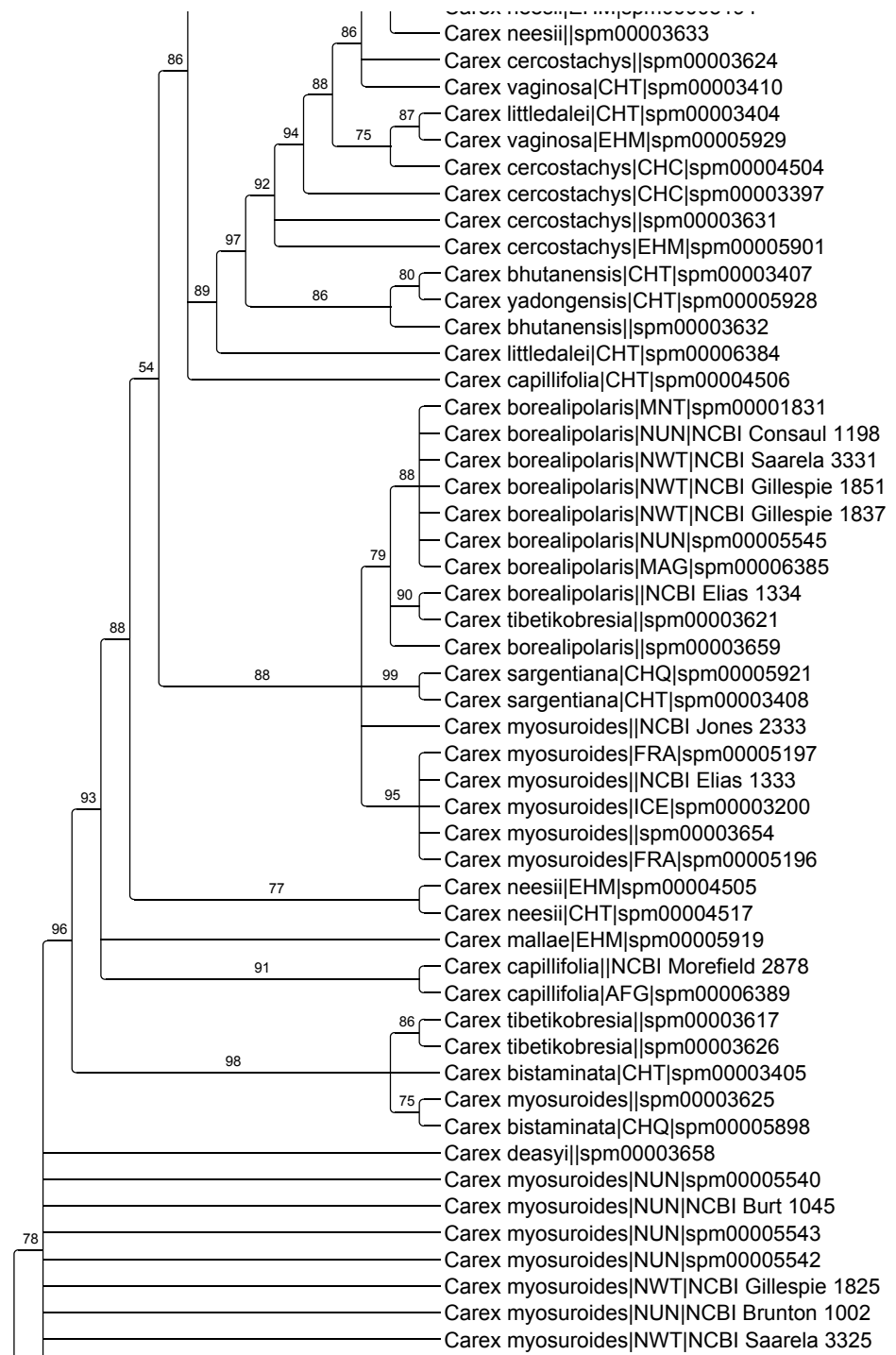

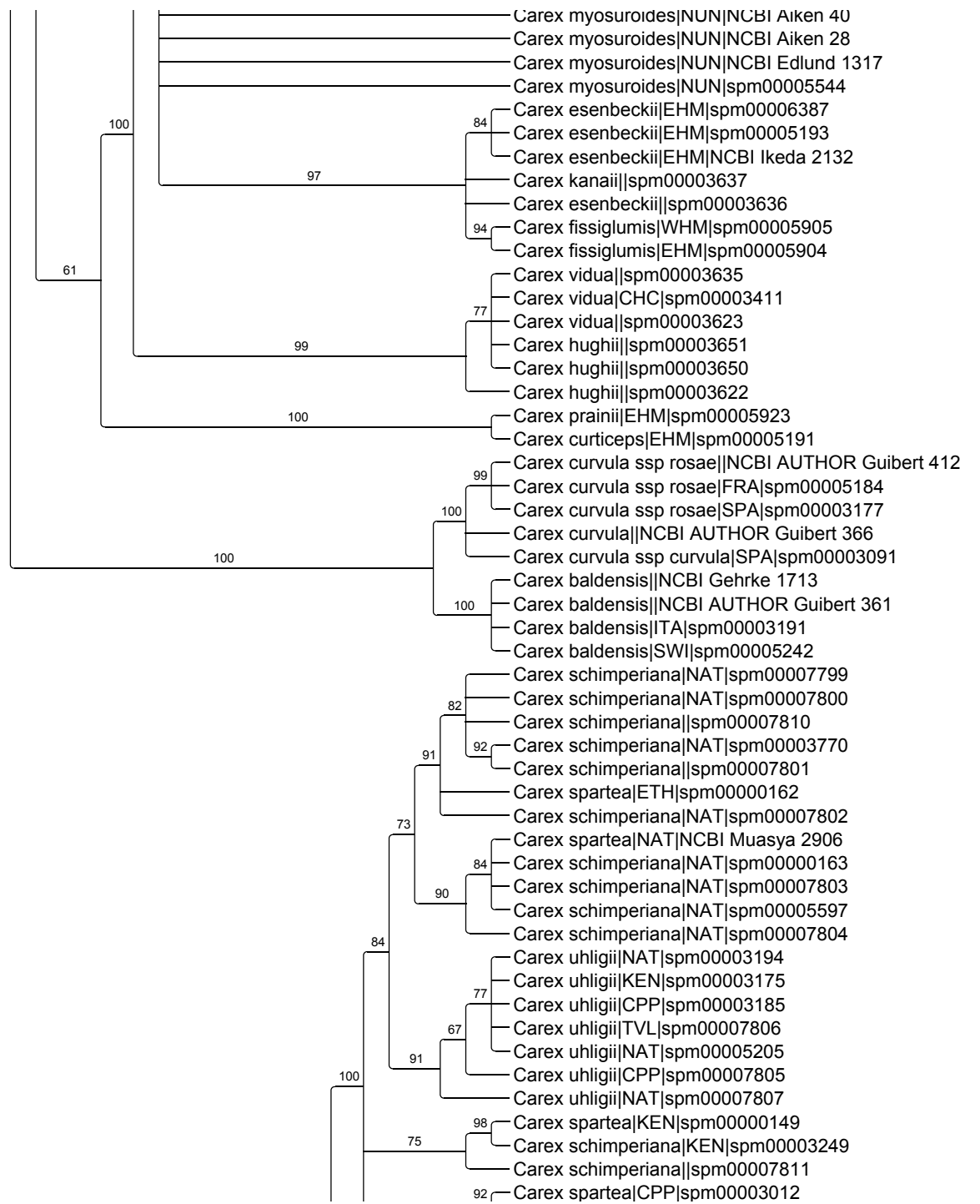

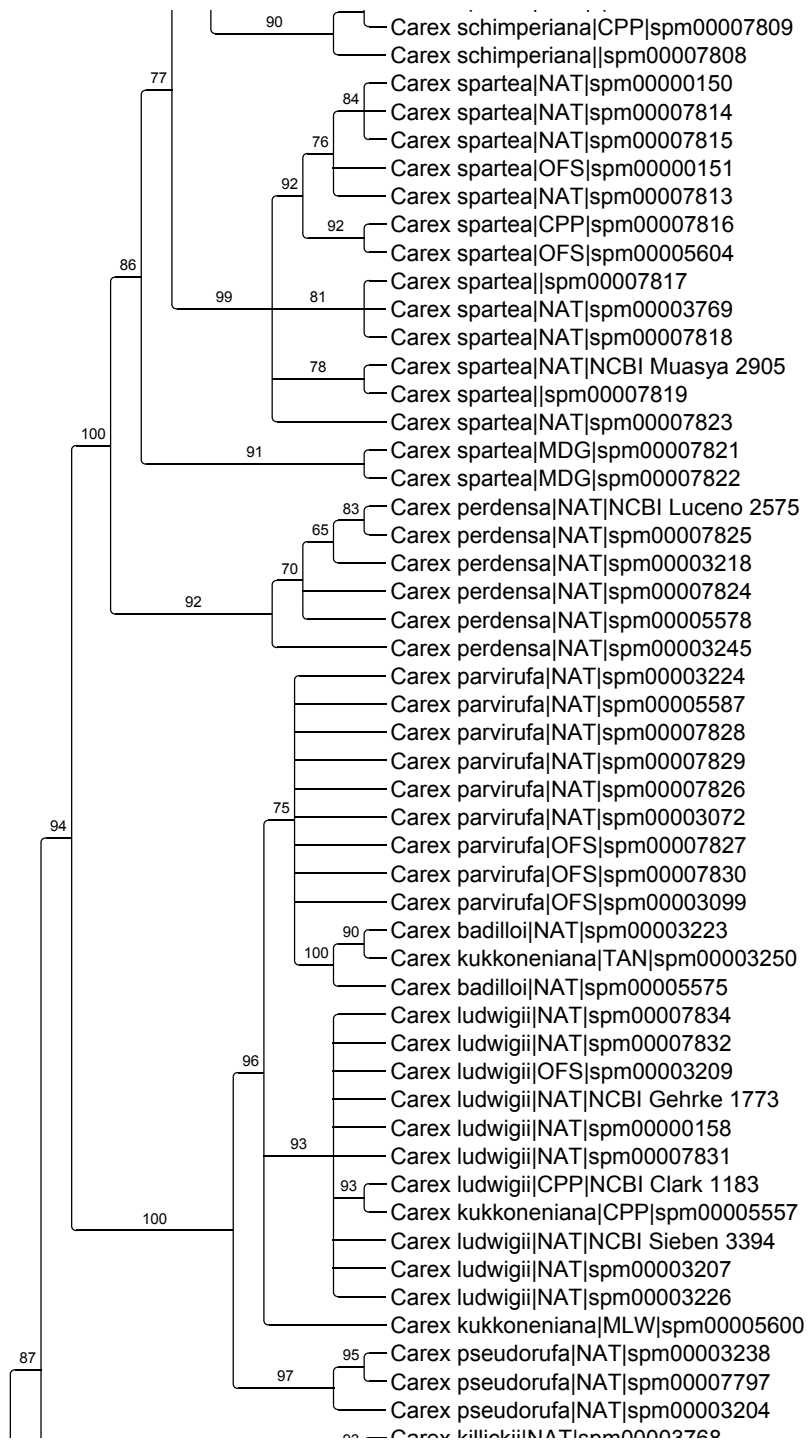

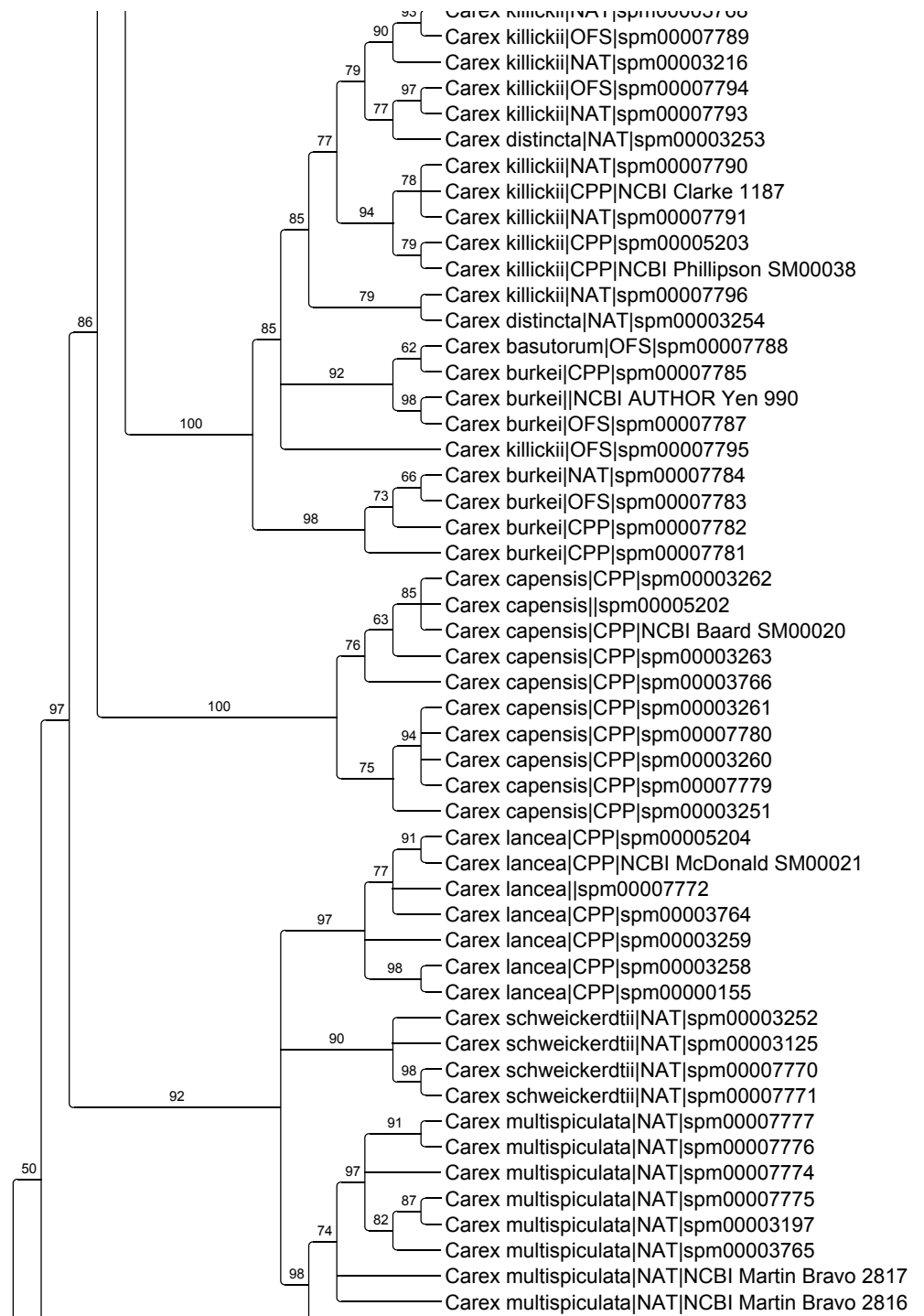

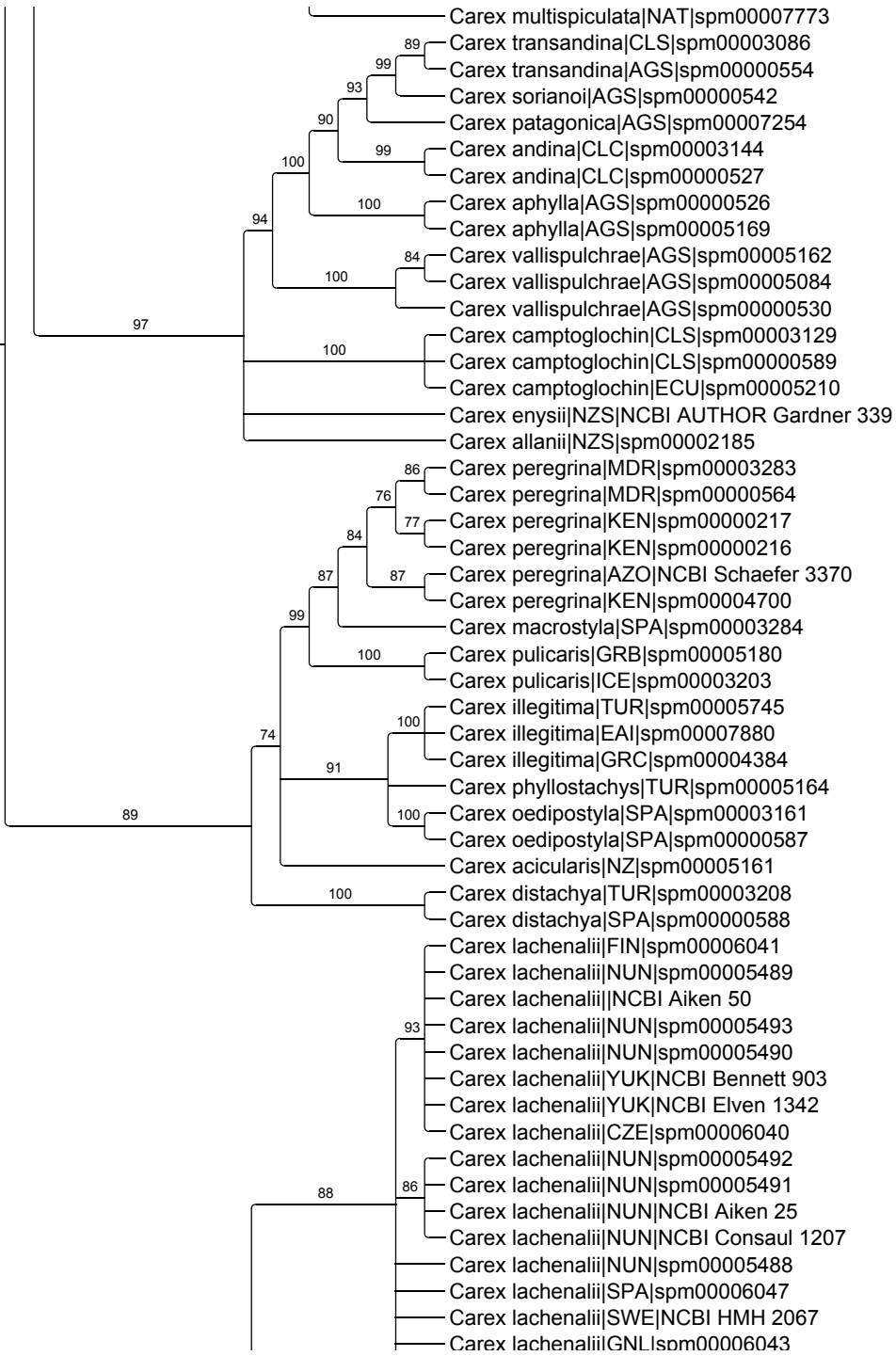
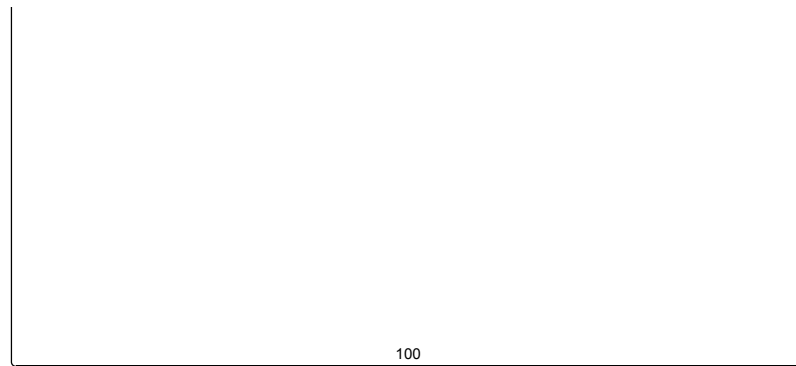

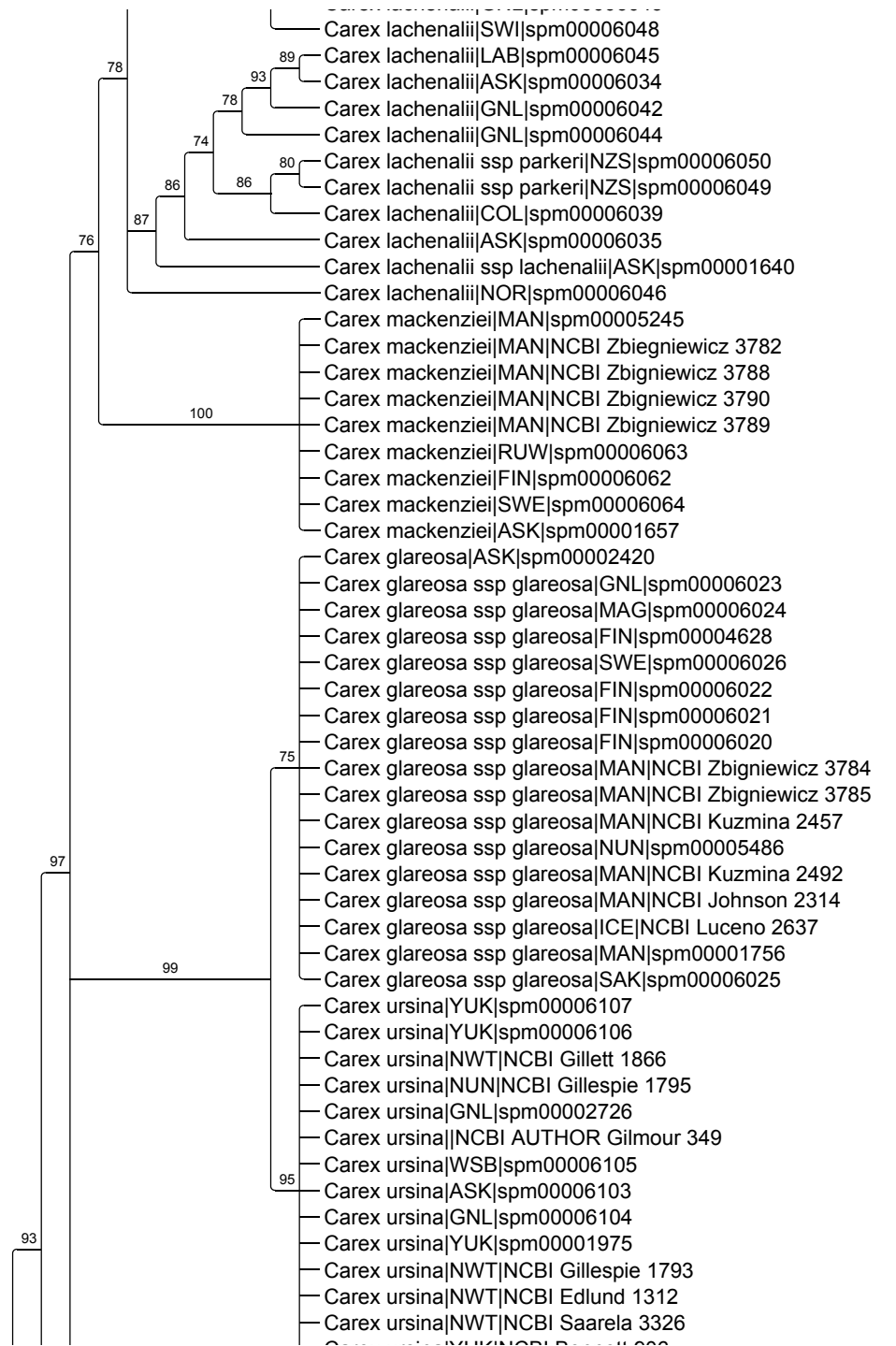

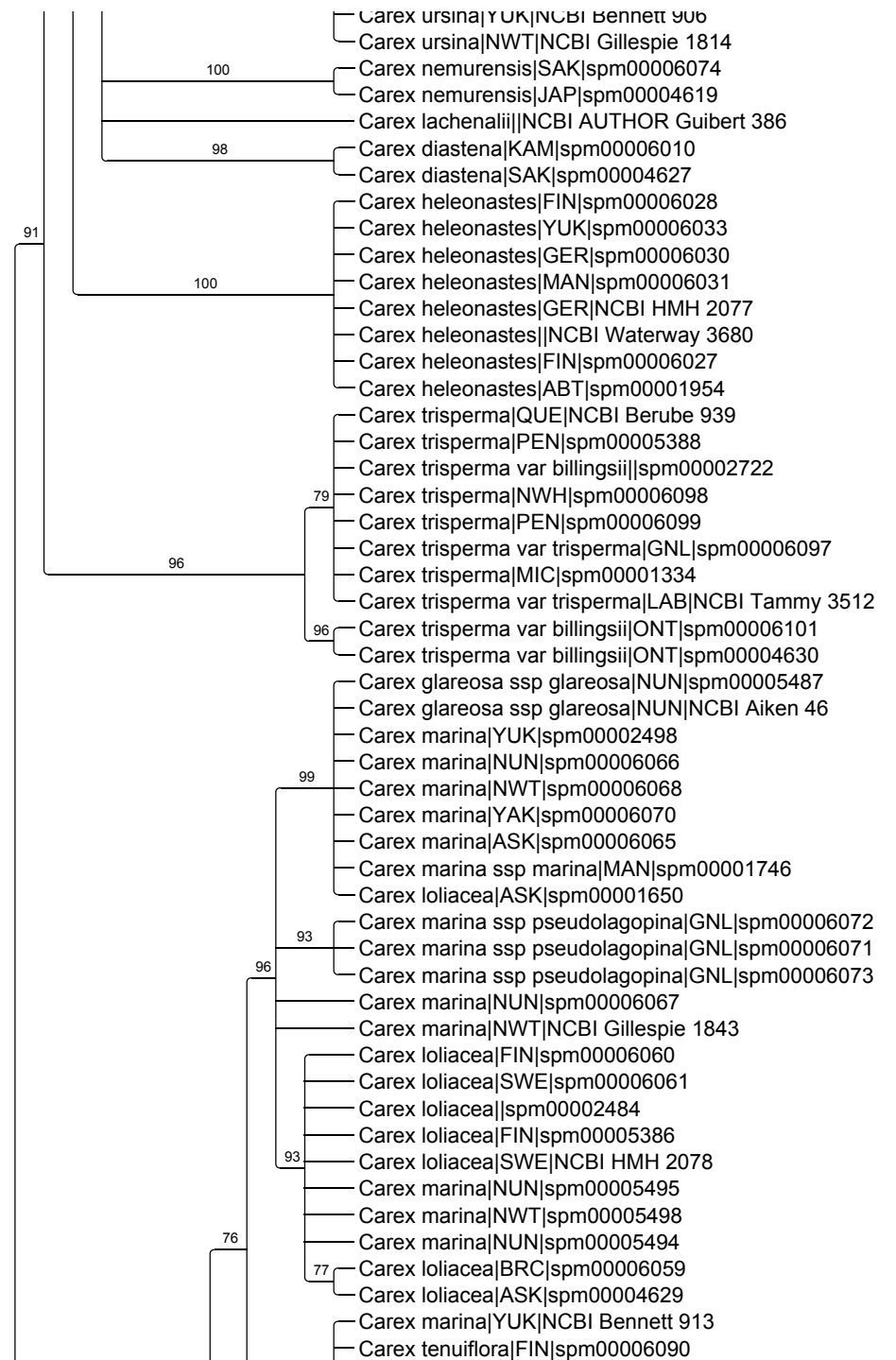

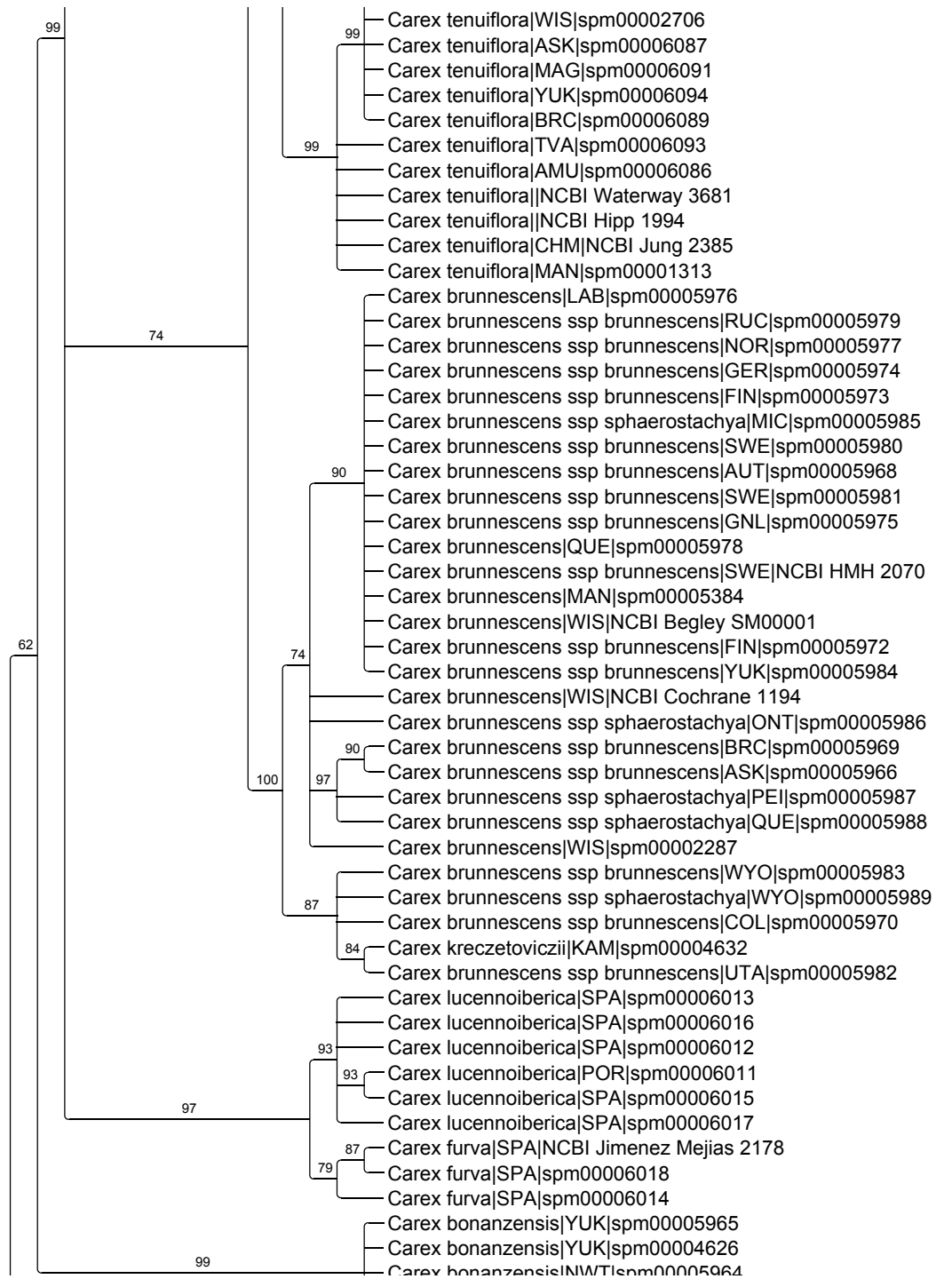

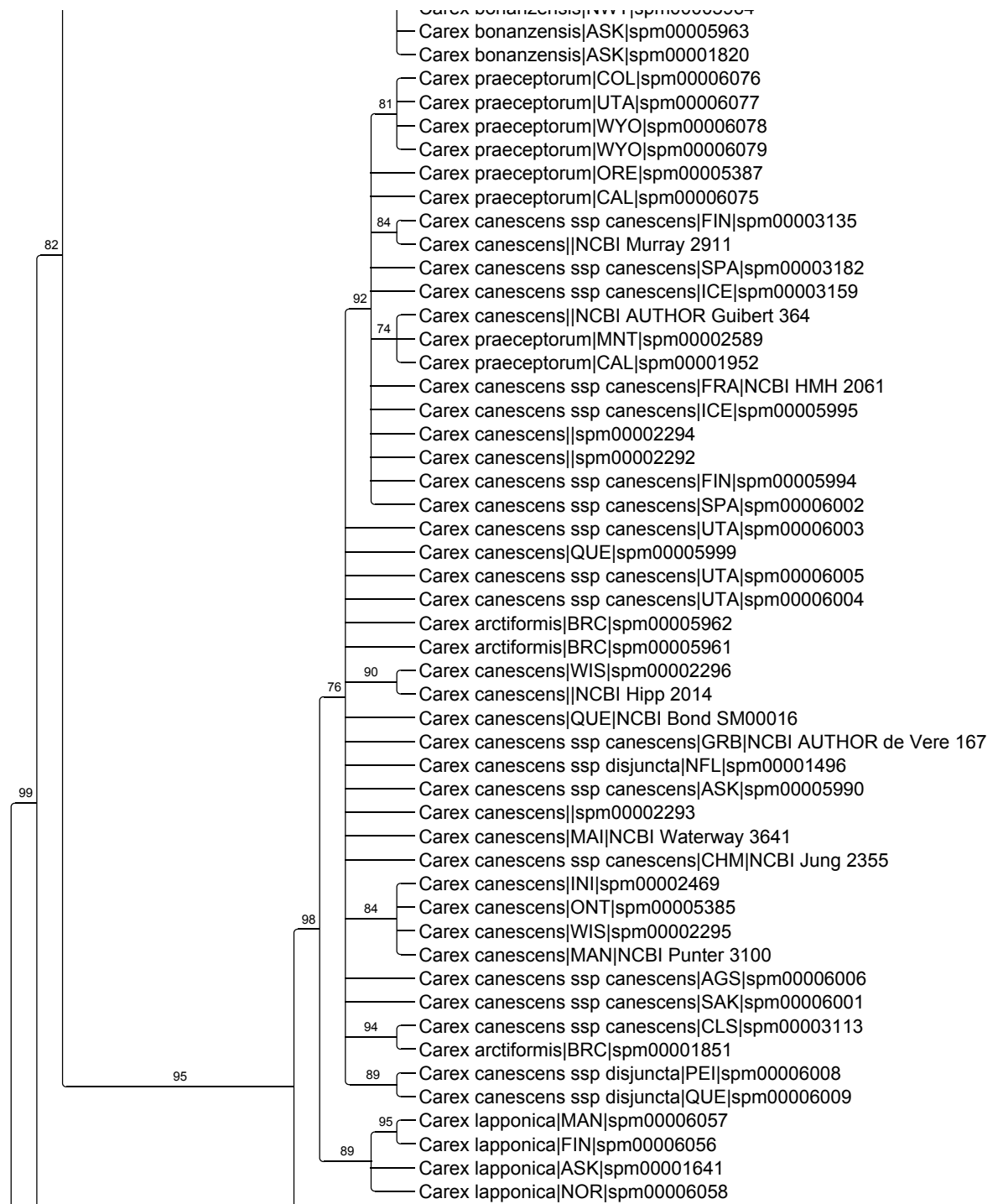

82

99

95

98

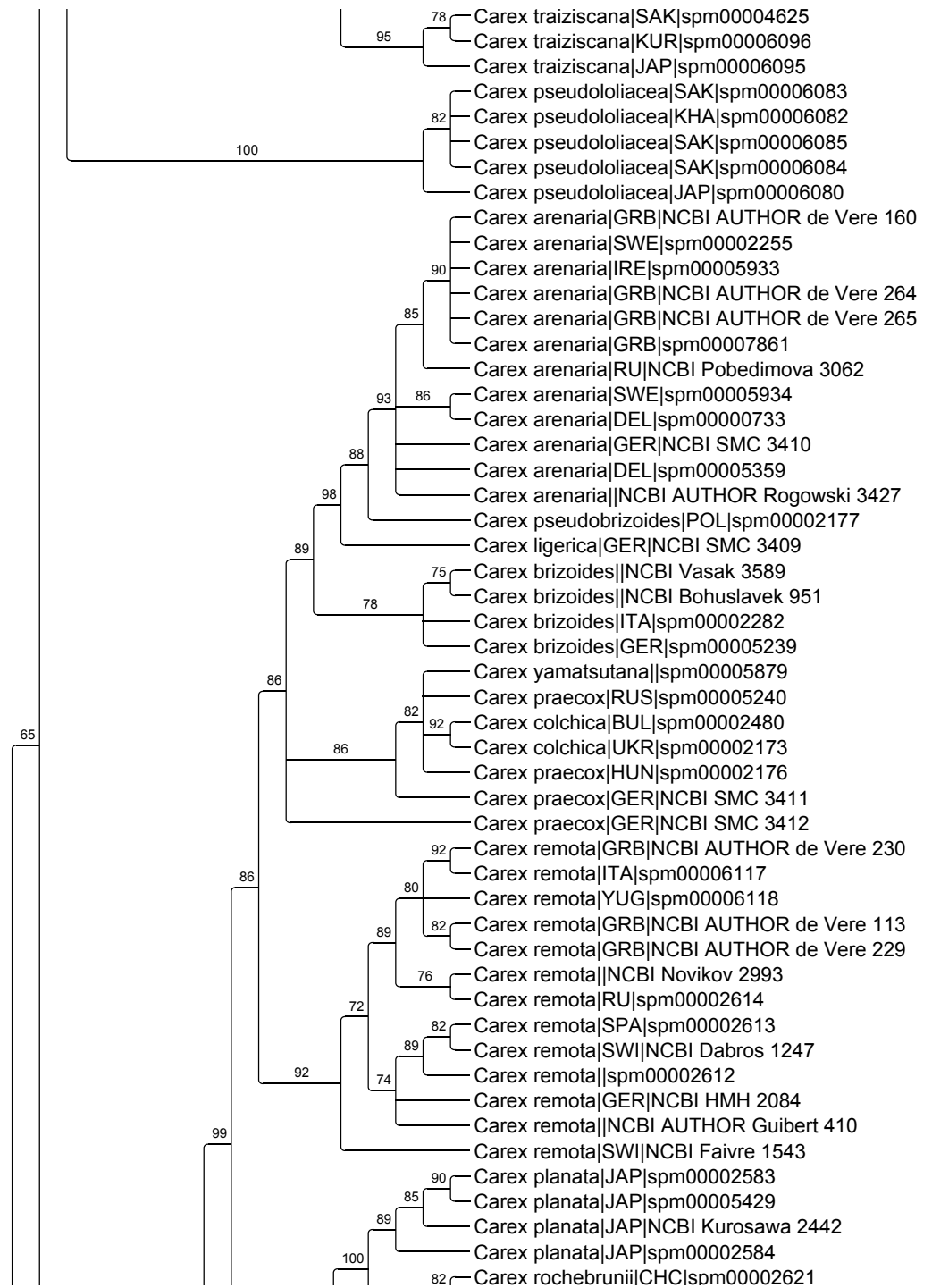

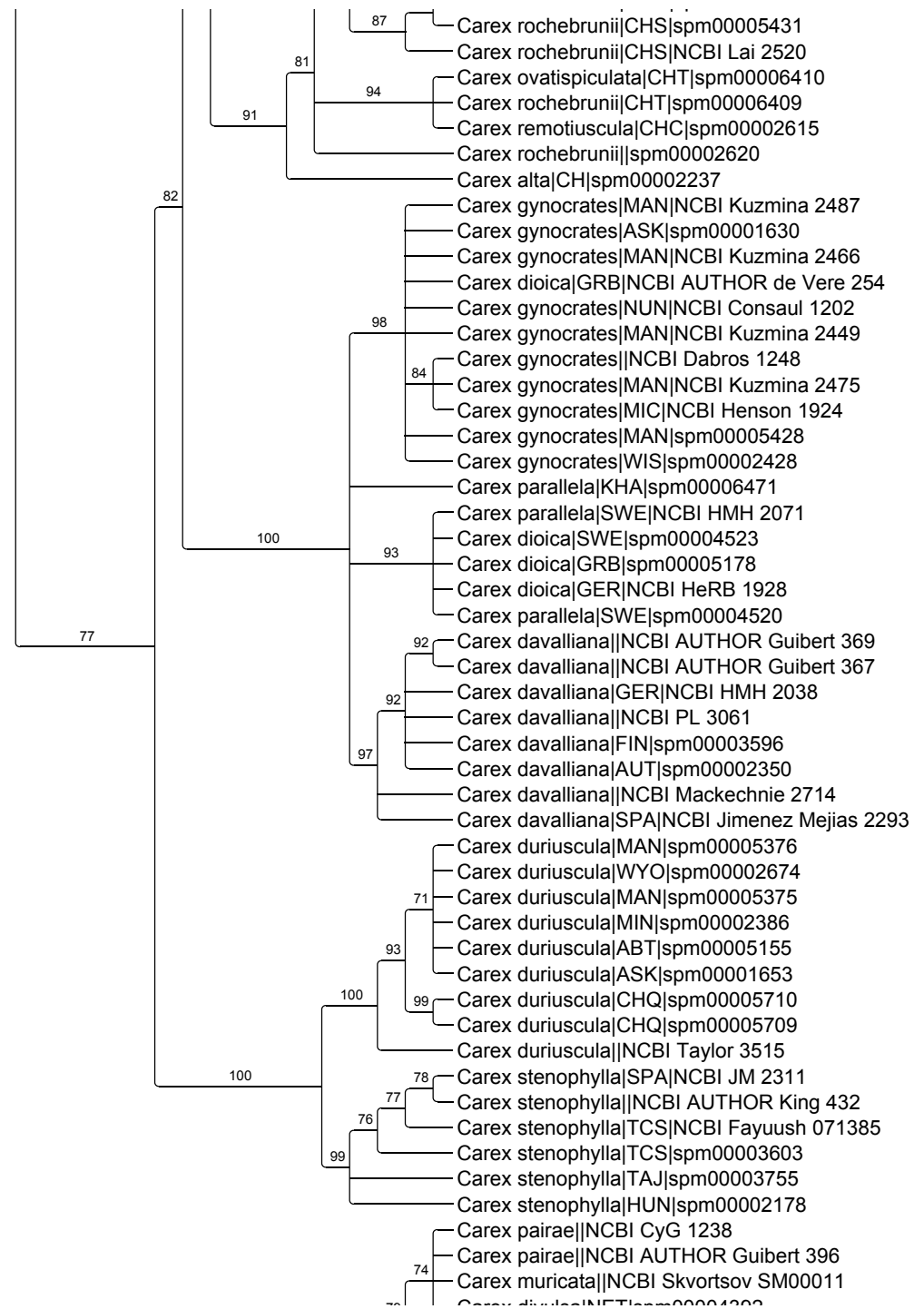

96

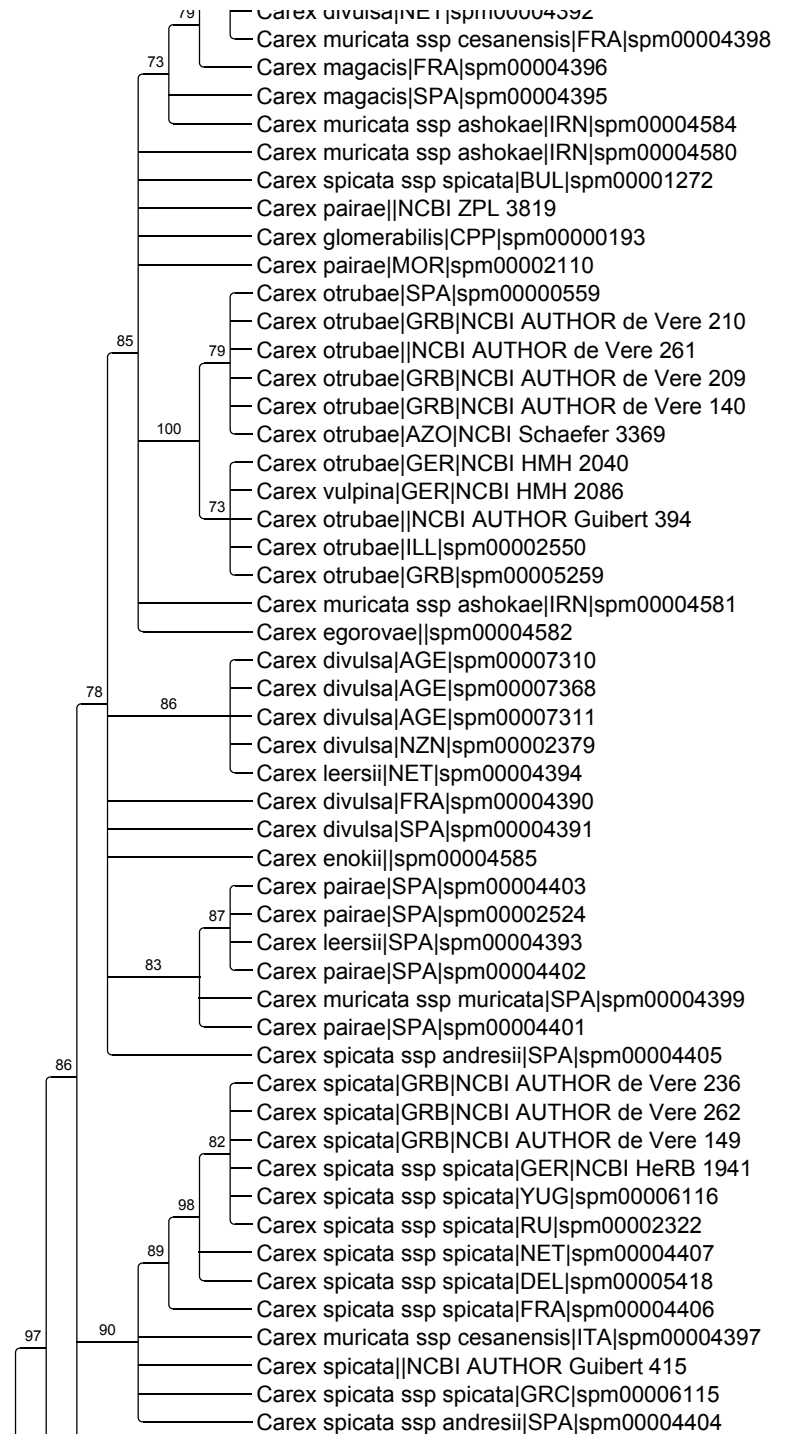

97

90

86

78

86

85

79

100

73

73

79

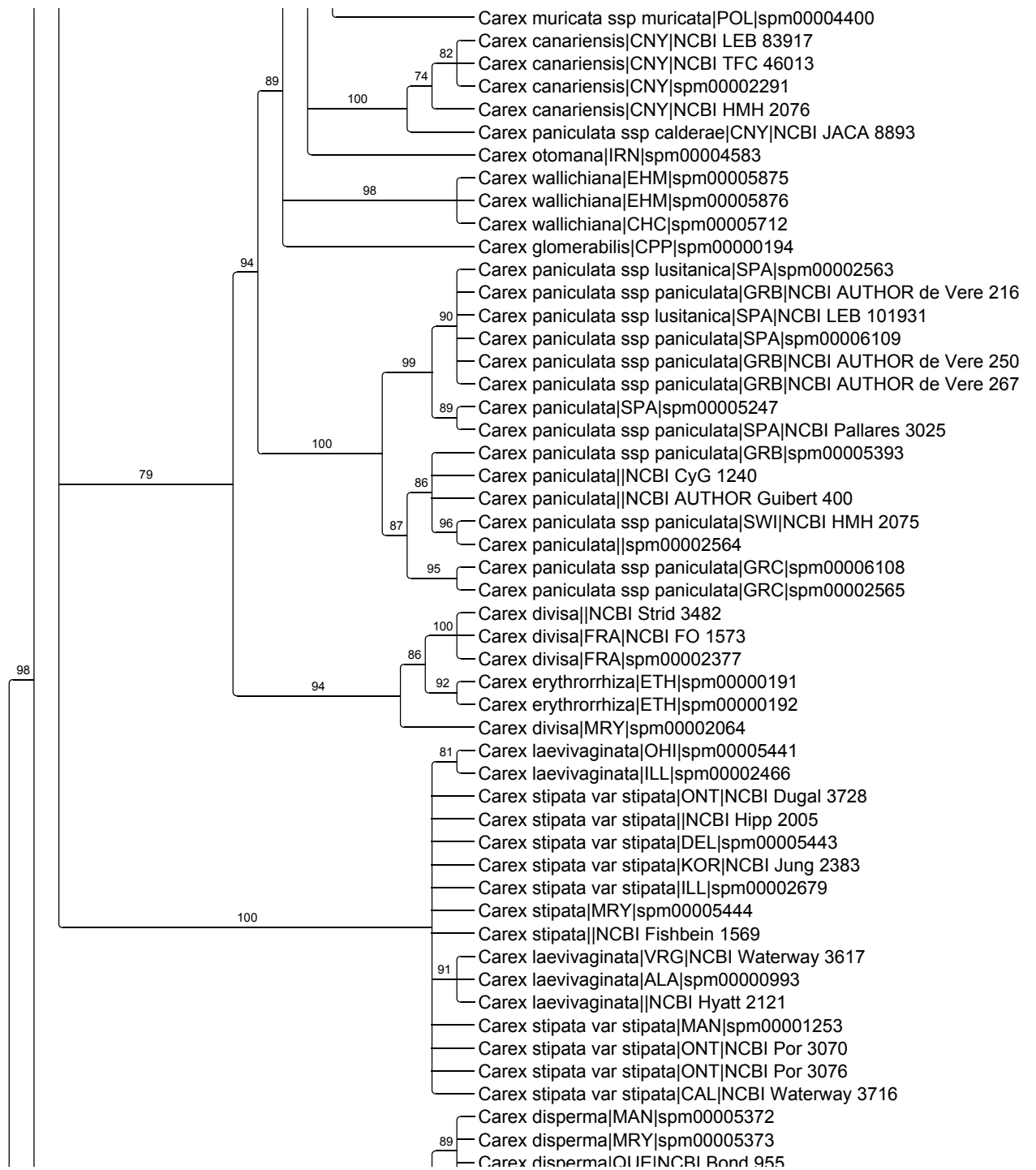

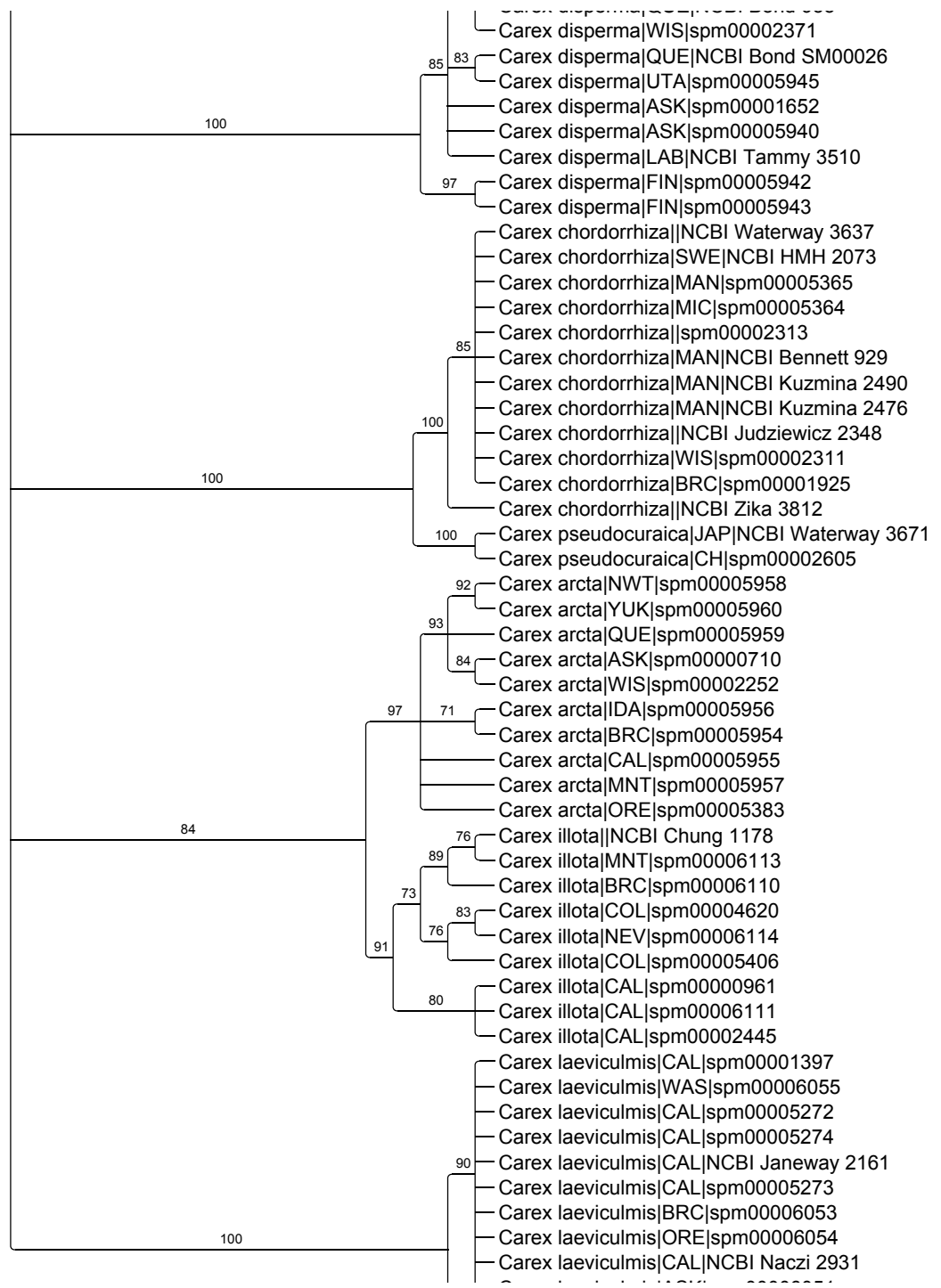

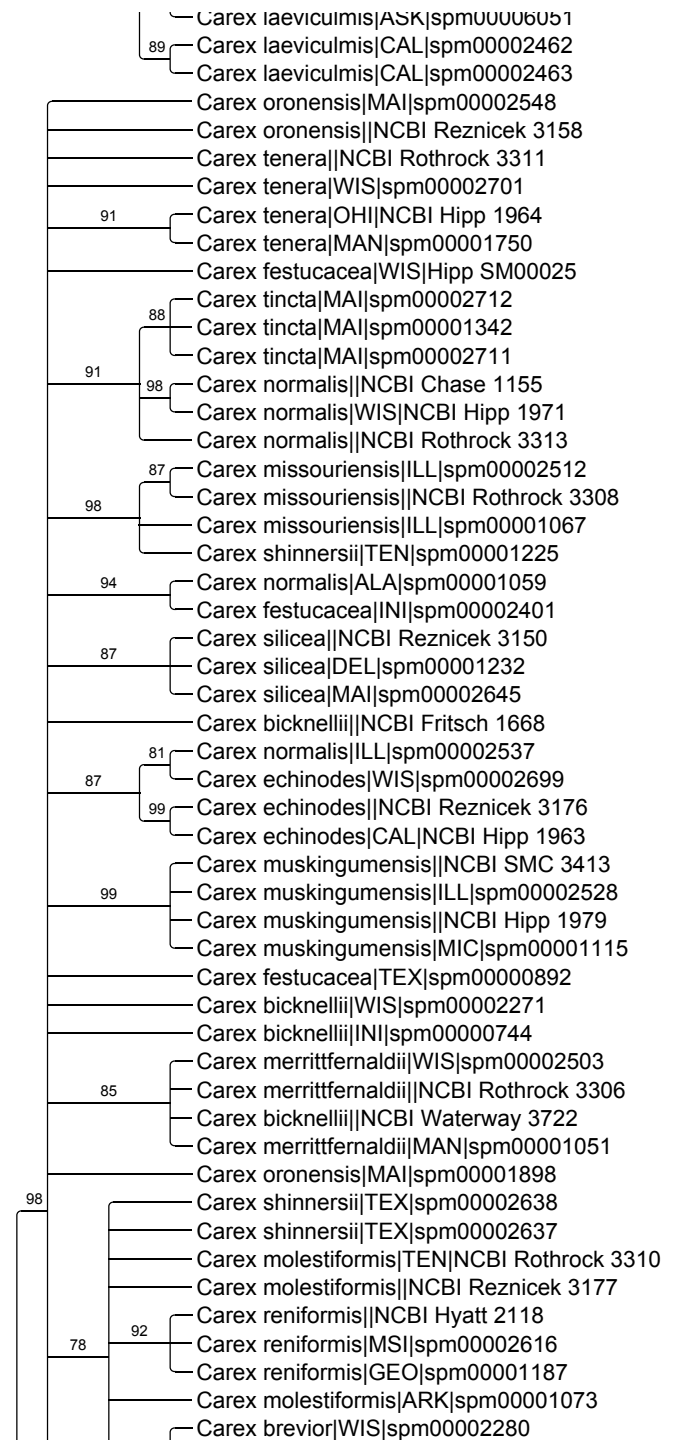

100

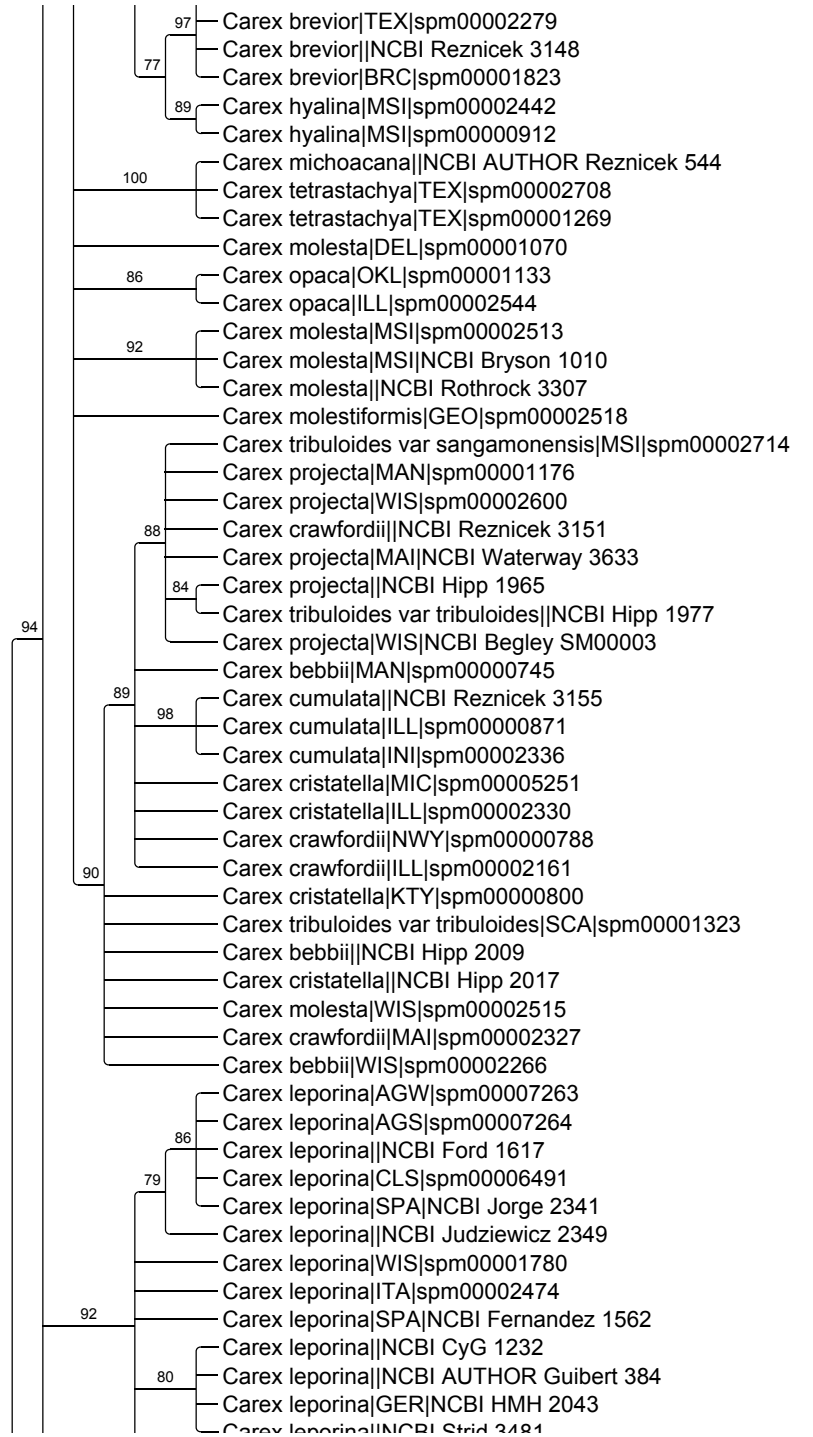

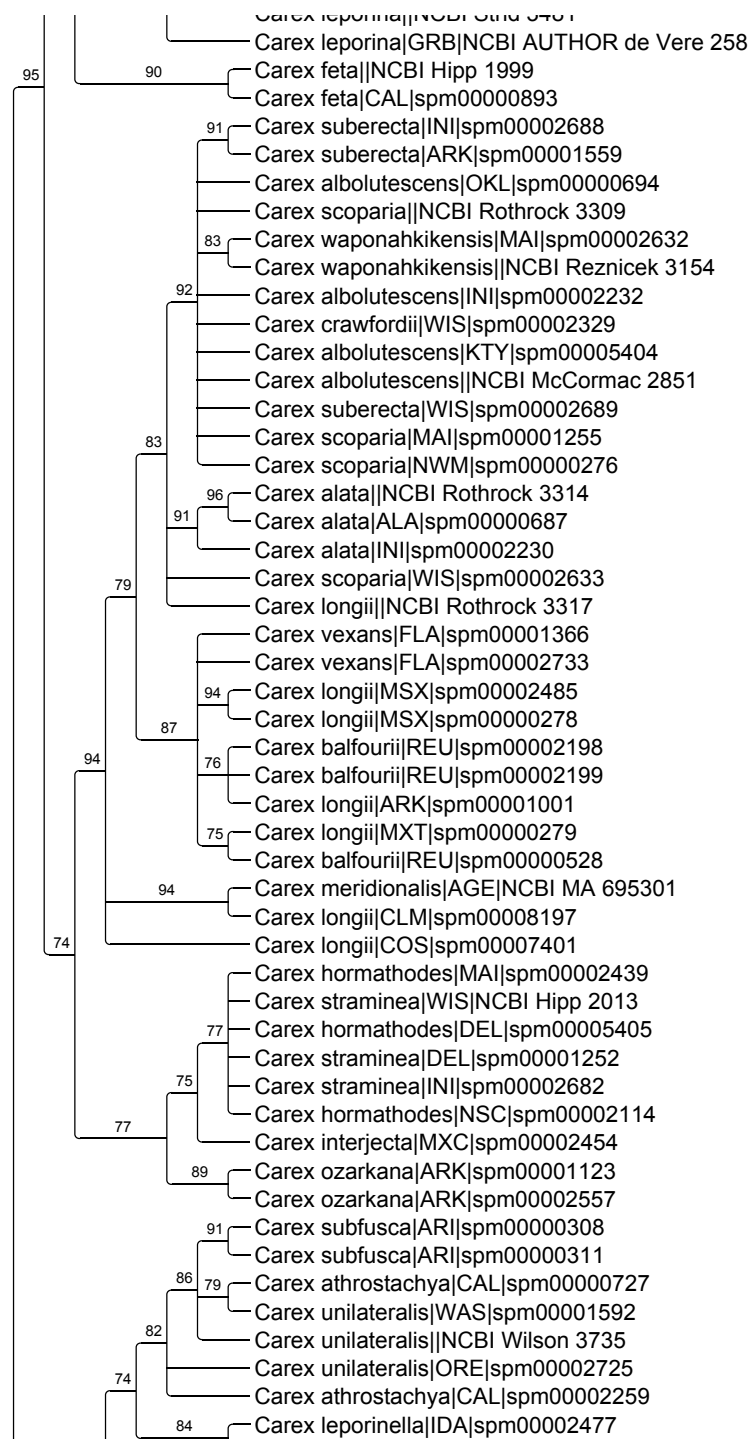

91

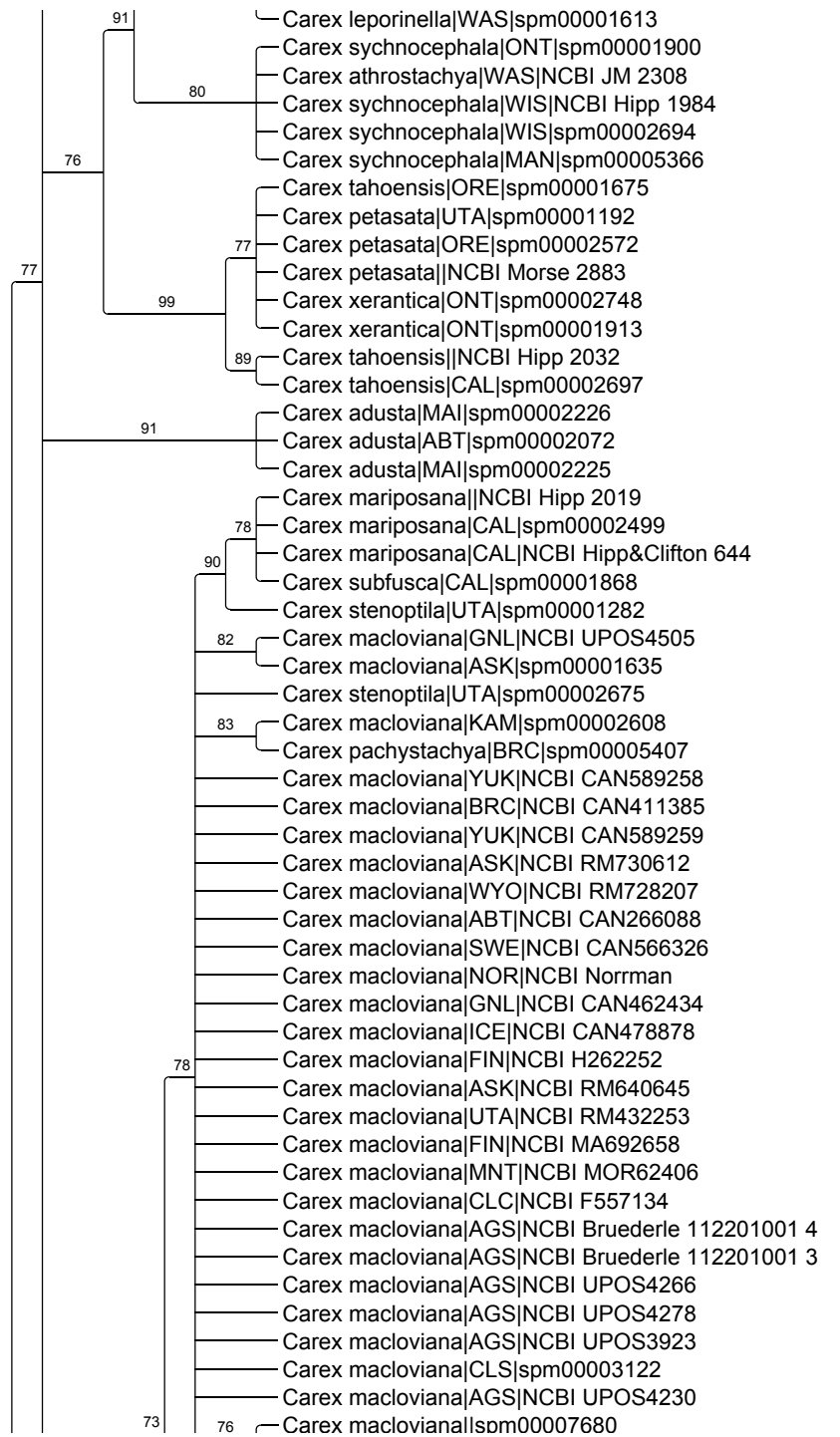

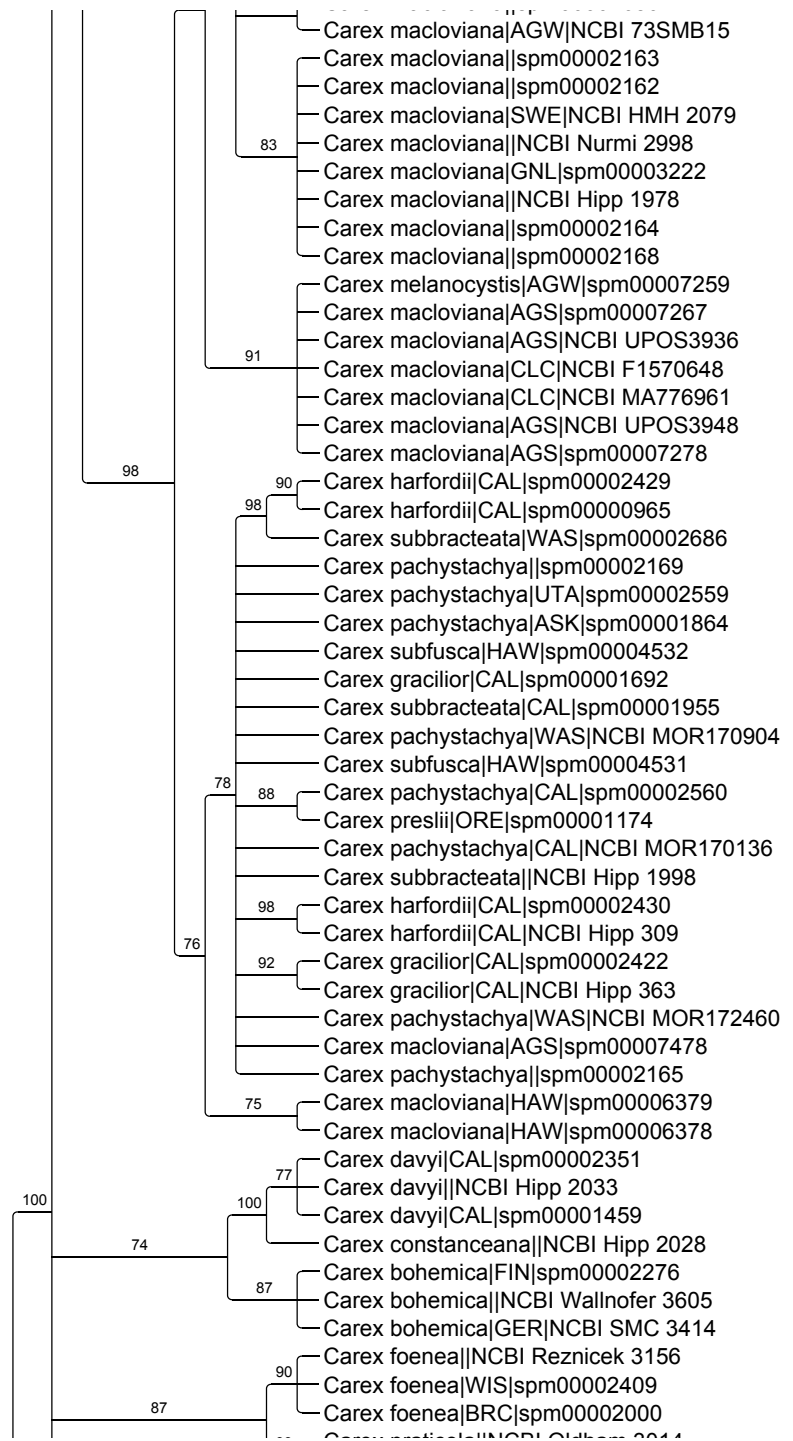

99 Carex praticola|NCBI Clustal 3014
 Carex praticola|COL|spm00001163
 Carex microptera|ARI|spm00002582
 Carex lagunensis|MXE|spm00002467
 Carex microptera|COL|spm00002506
 Carex subfusca|ARI|spm00000309
 Carex ebenea|COL|spm00002388
 Carex microptera||NCBI Cochrane 1193
 Carex microptera||NCBI Reznicek 3144
 95 Carex microptera|ARI|spm00000314
 Carex ebenea||NCBI Hipp 1975
 76 Carex orizabae|MXC|spm00000283
 Carex orizabae|MXC|spm00002547
 Carex ebenea|ARI|spm00001870
 Carex arapahoensis|COL|spm00001725
 Carex pachystachya||spm00002167
 96 Carex microptera|COL|spm00001880
 Carex pachystachya||spm00002166
 Carex microptera|ARI|spm00000313
 Carex microptera|ARI|spm00000316
 91 Carex egglestonii||NCBI Hipp 1970
 89 Carex egglestonii|CAL|spm00001702
 Carex egglestonii|COL|spm00002394
 Carex microptera|COL|spm00002507
 Carex haydeniana|UTA|spm00002432
 Carex microptera|WAS|spm00004436
 Carex arapahoensis|COL|spm00002251
 Carex haydeniana|COL|NCBI RM736073
 Carex microptera|ARI|spm00000318
 Carex microptera|ARI|spm00000319
 Carex microptera|NEV|spm00000934
 76 Carex specifica||NCBI Hipp 2031
 Carex specifica|CAL|spm00002670
 Carex specifica|CAL|spm00001292
 90 Carex straminiformis|CAL|spm00002684
 Carex straminiformis||NCBI Hipp 2030
 94 Carex multicostata|CAL|spm00002523
 Carex multicostata|CAL|spm00001093
 Carex fracta||NCBI Roalson 3188
 77 Carex integra|CAL|spm00000977
 96 Carex integra|CAL|spm00002449
 83 Carex integra||NCBI Hipp 2025
 Carex fracta|CAL|spm00000896
 Carex fracta||NCBI Hipp 2018
 Carex fracta|CAL|spm00002411
 79 Carex mariposana|ARI|spm00001884
 80 Carex subfusca|NEV|spm00002692
 96 Carex abrupta|CAL|spm00002224
 97 Carex feta|CAL|spm00002403
 Carex subfusca|CAL|spm00002691
 73 Carex abrupta||NCBI Hipp 2027

97

79

93

100

73

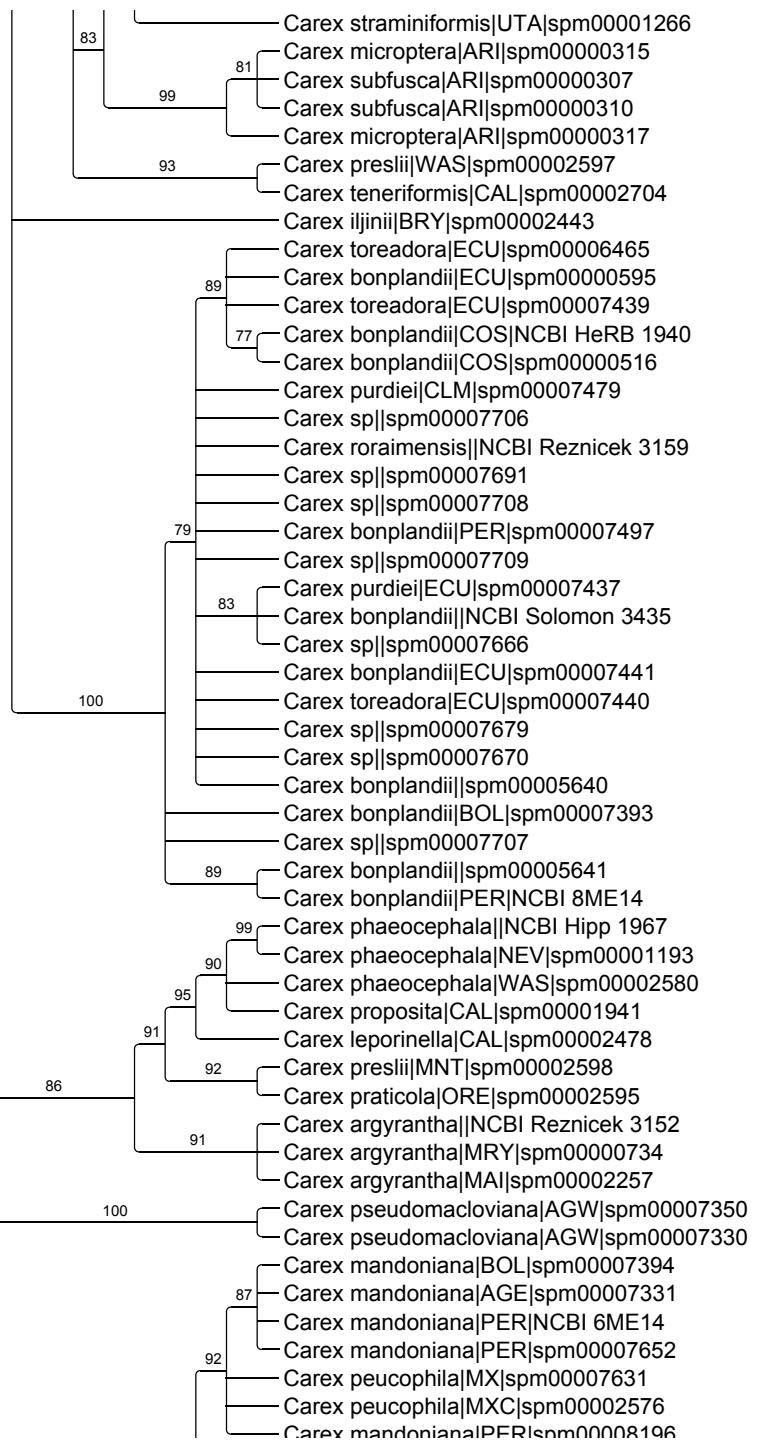

85

100

86

100

79

83

77

89

83

81

99

93

89

99

90

95

91

92

91

87

92

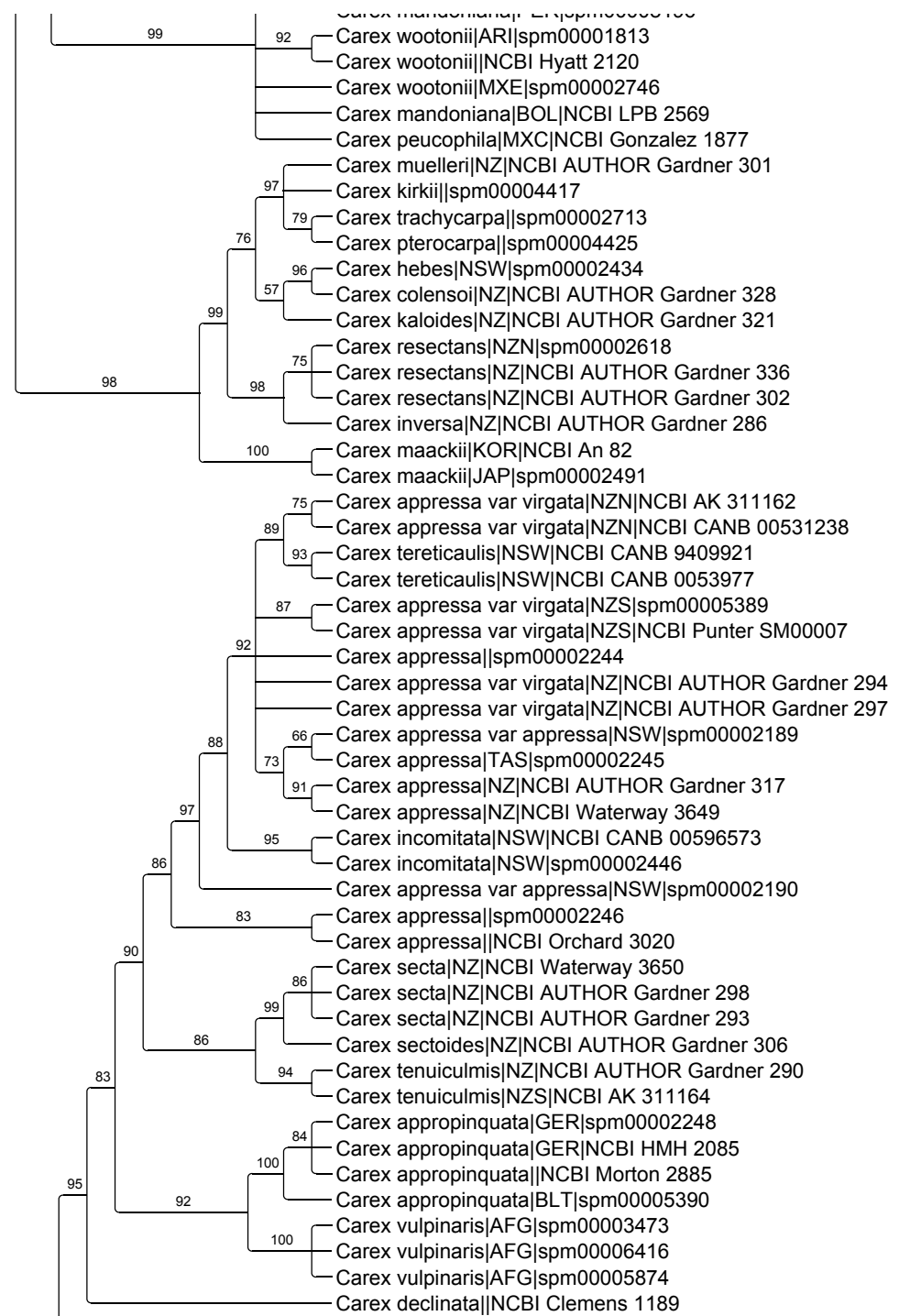

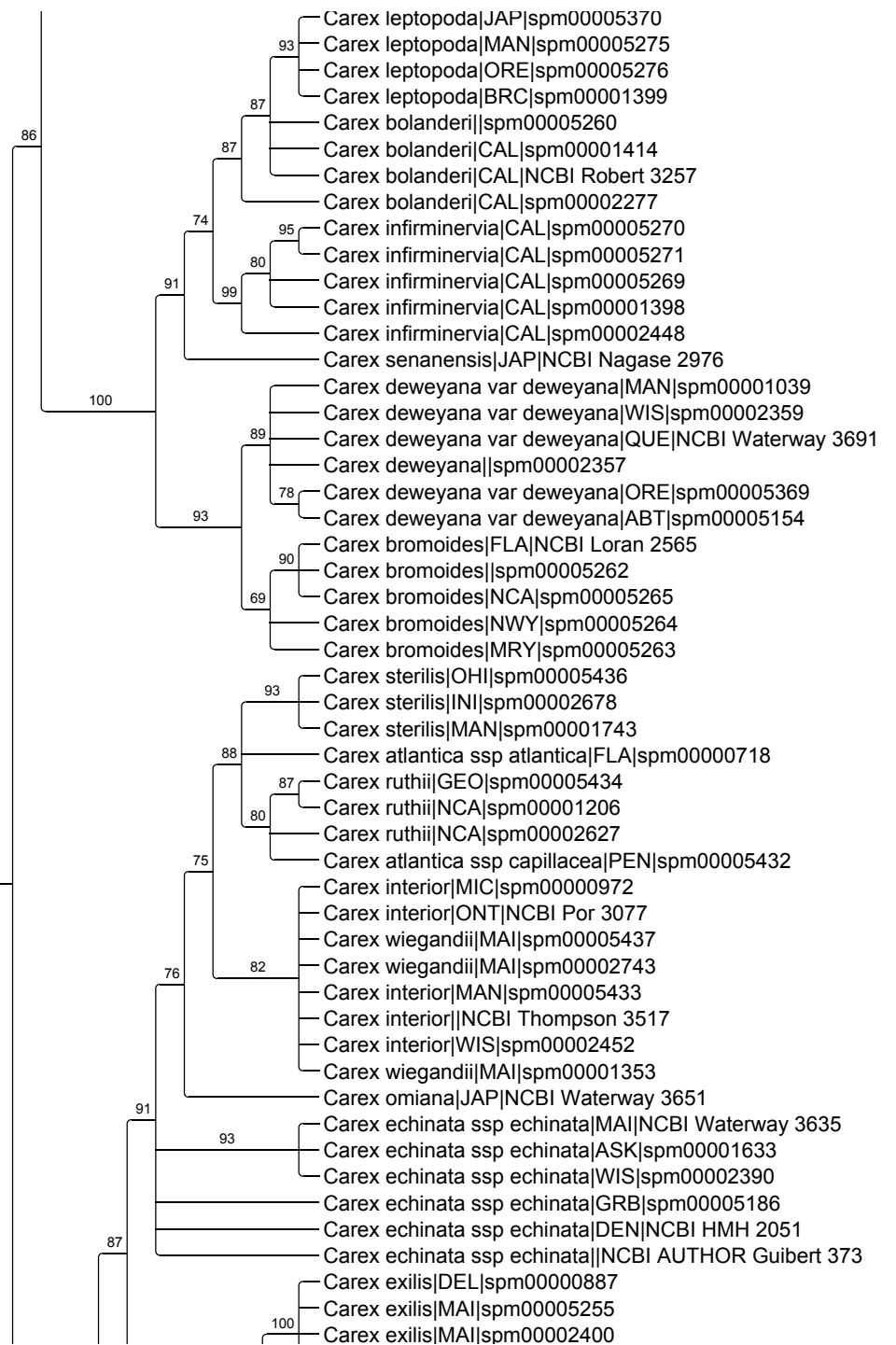

90

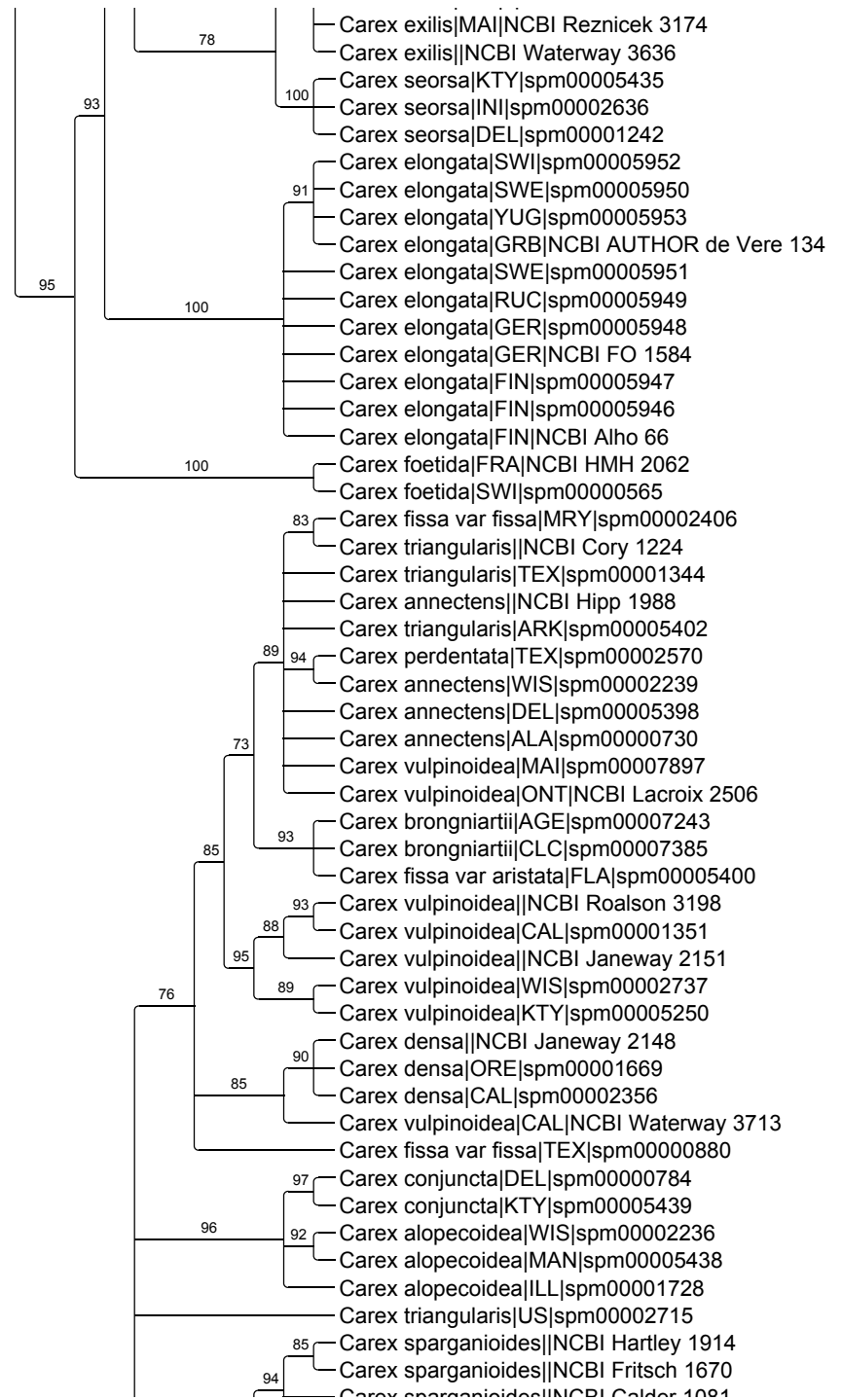

100

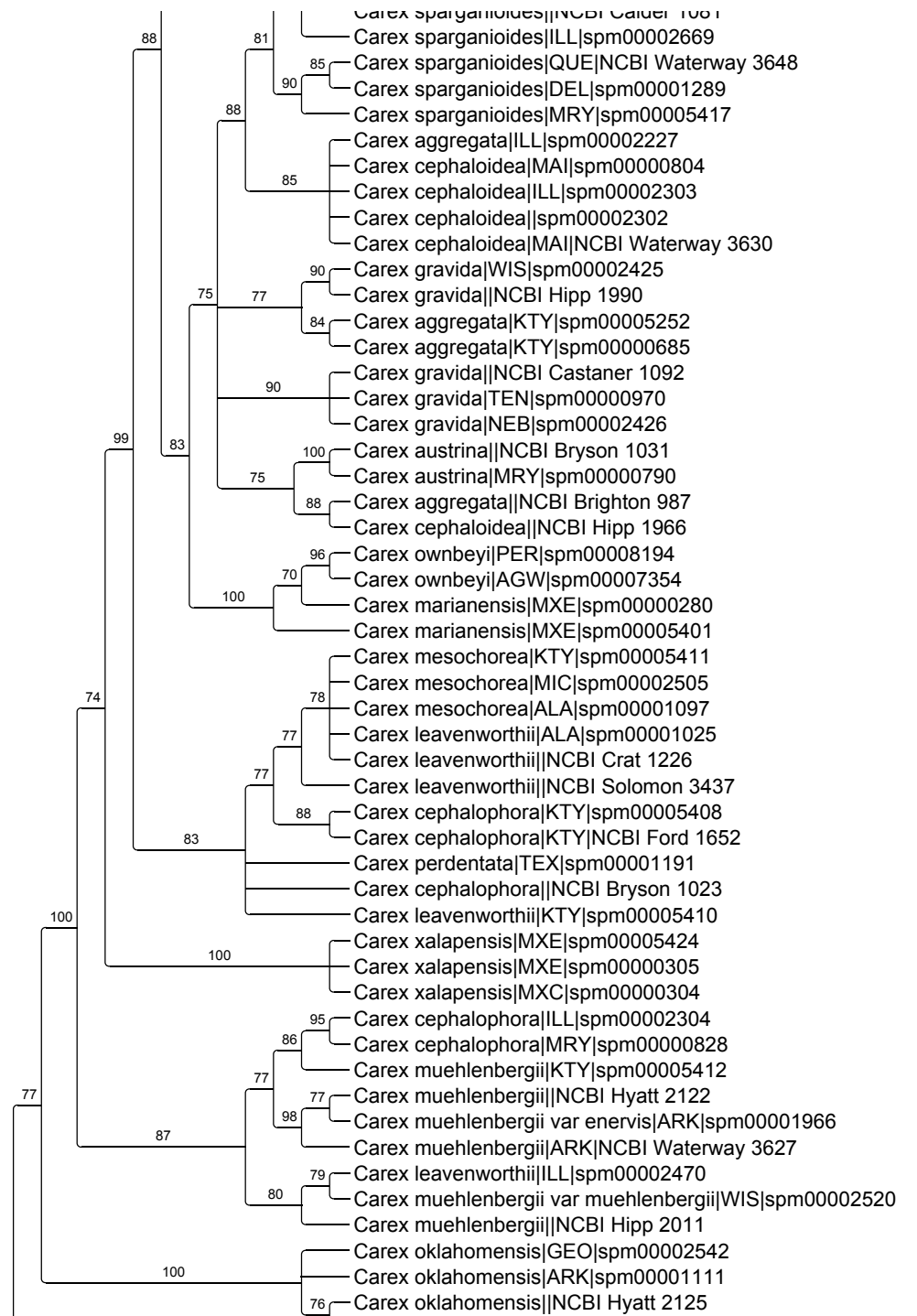

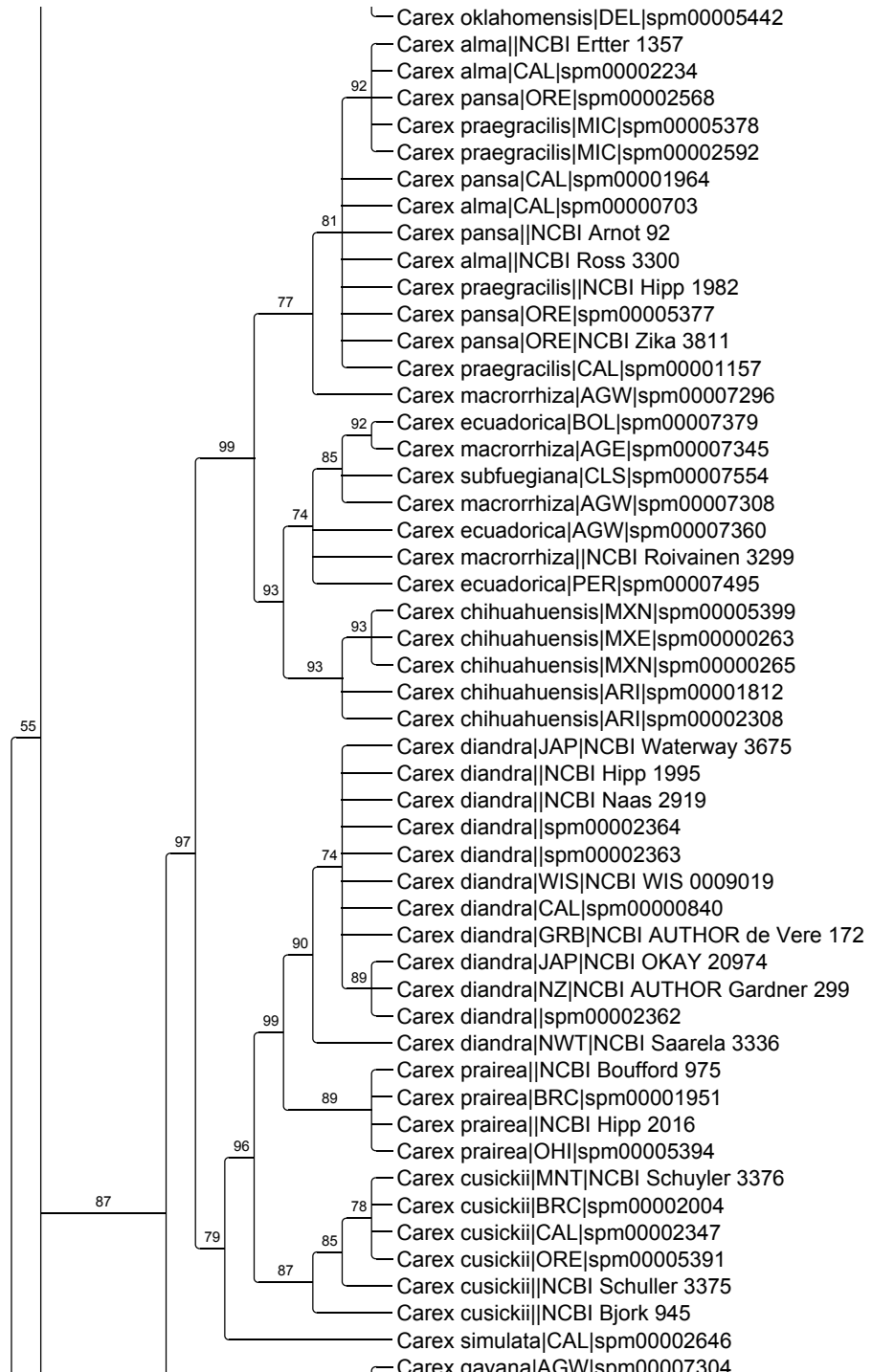
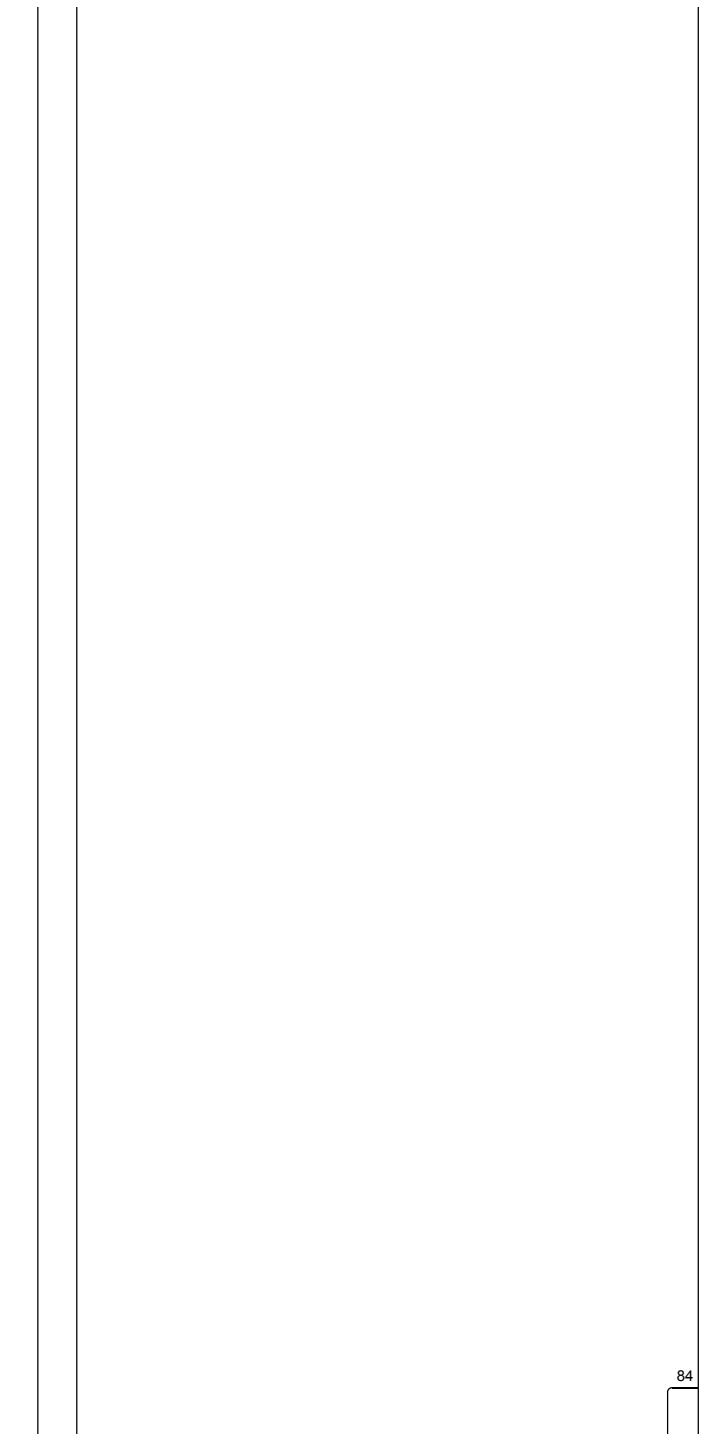

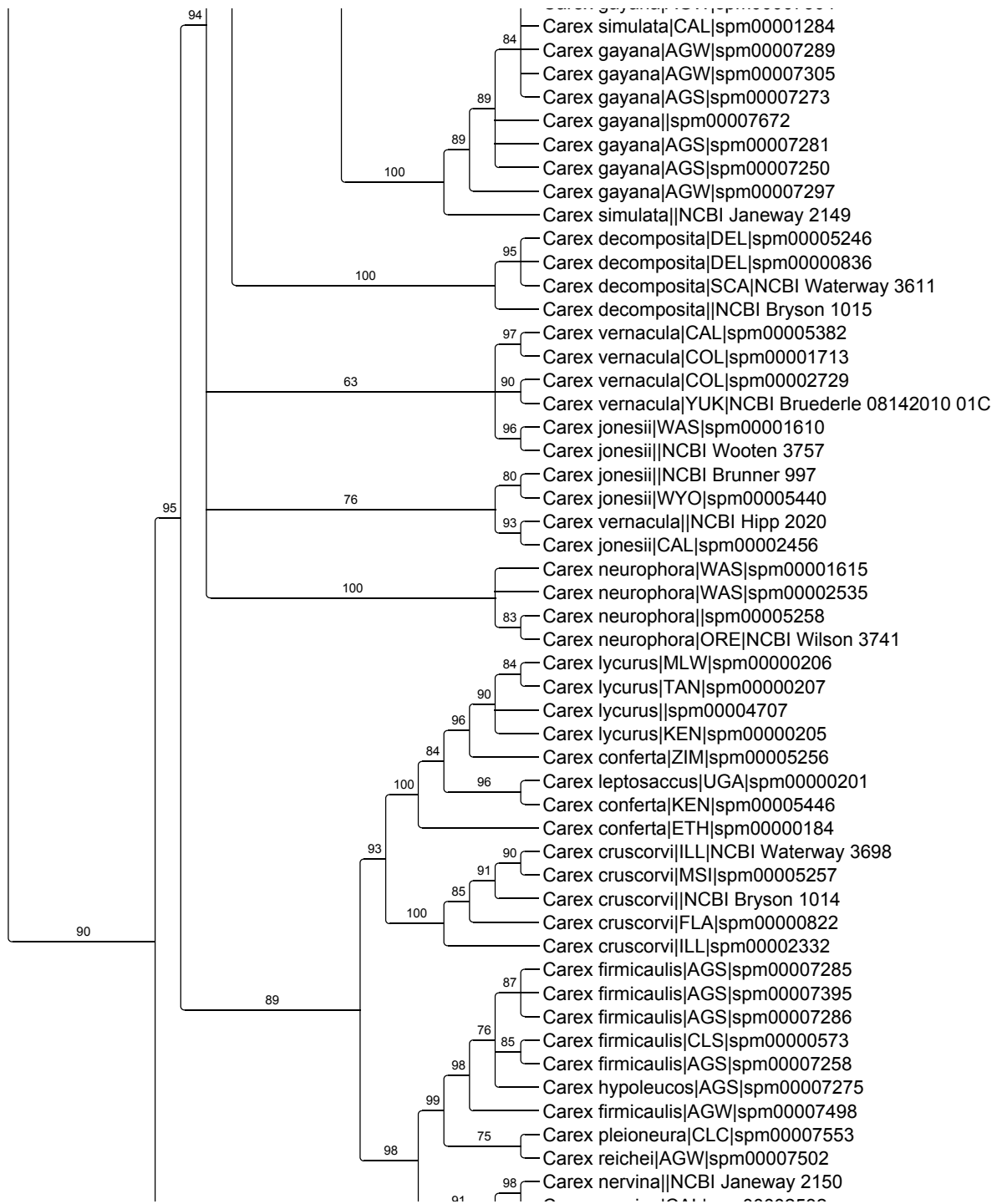

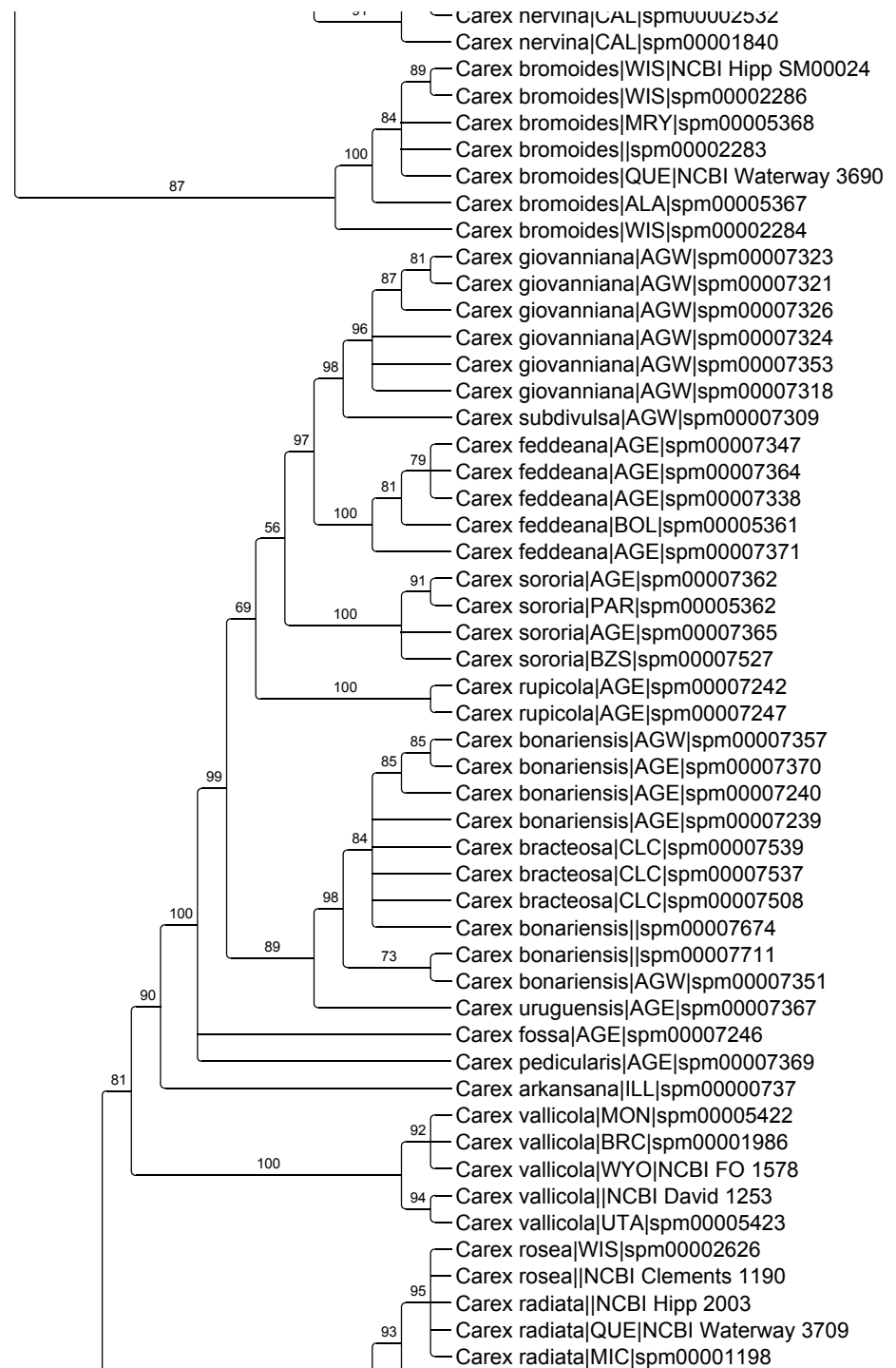

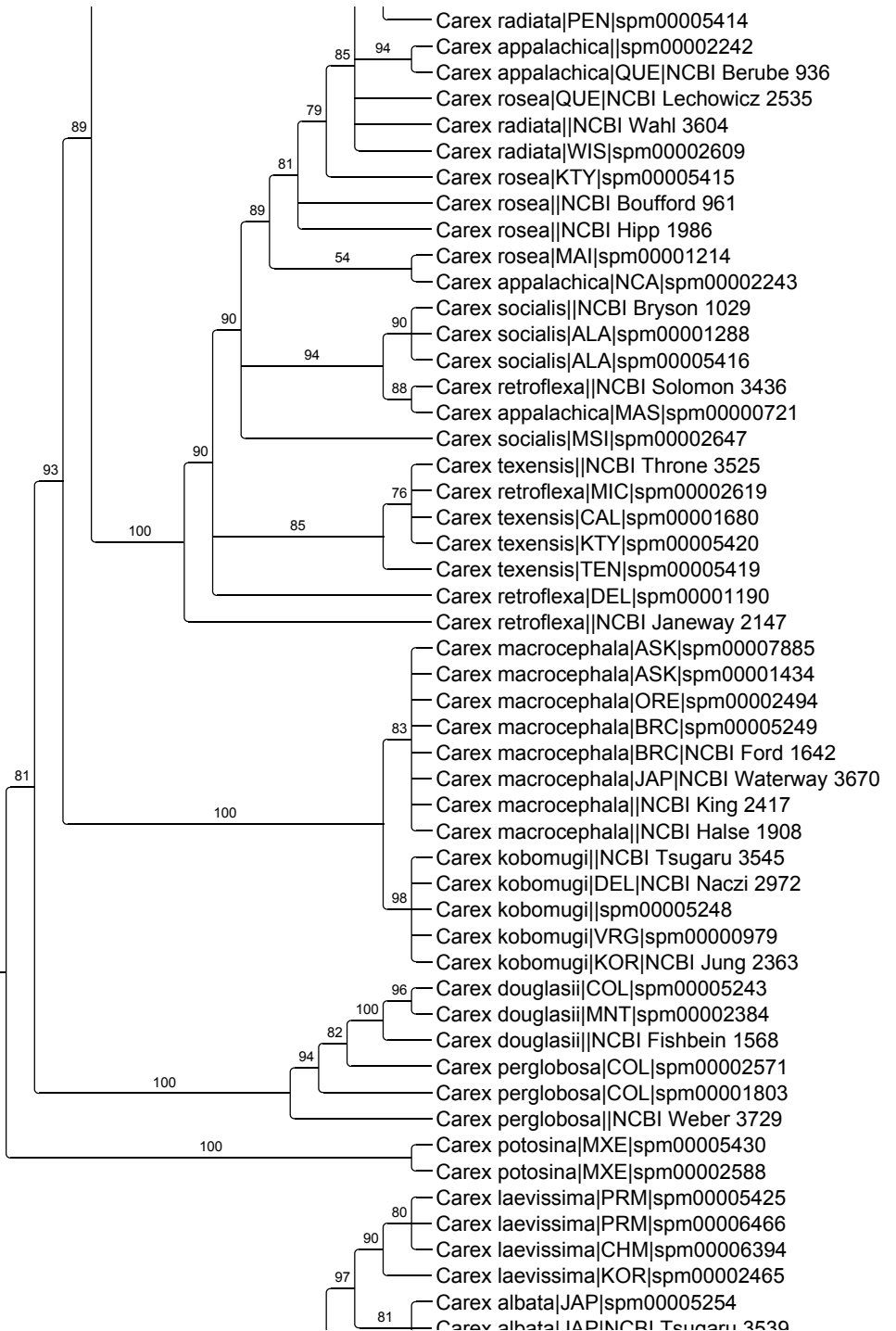
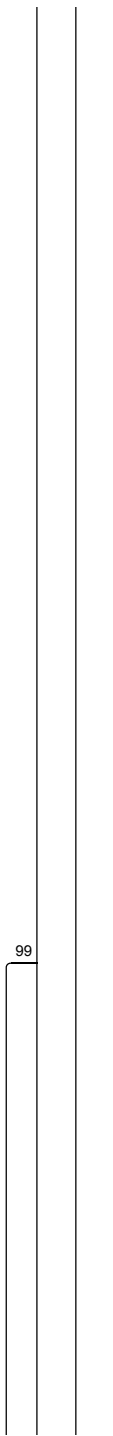

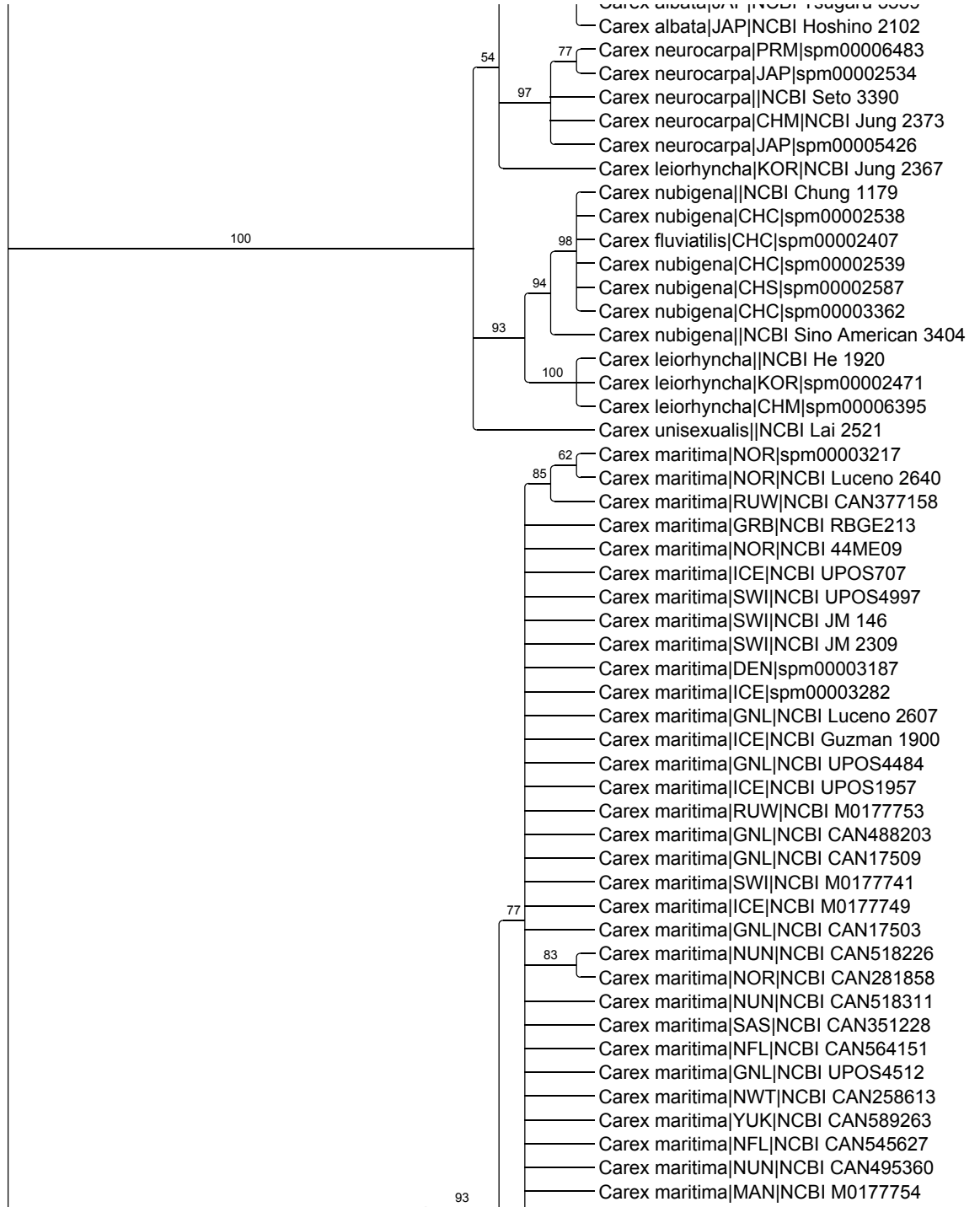
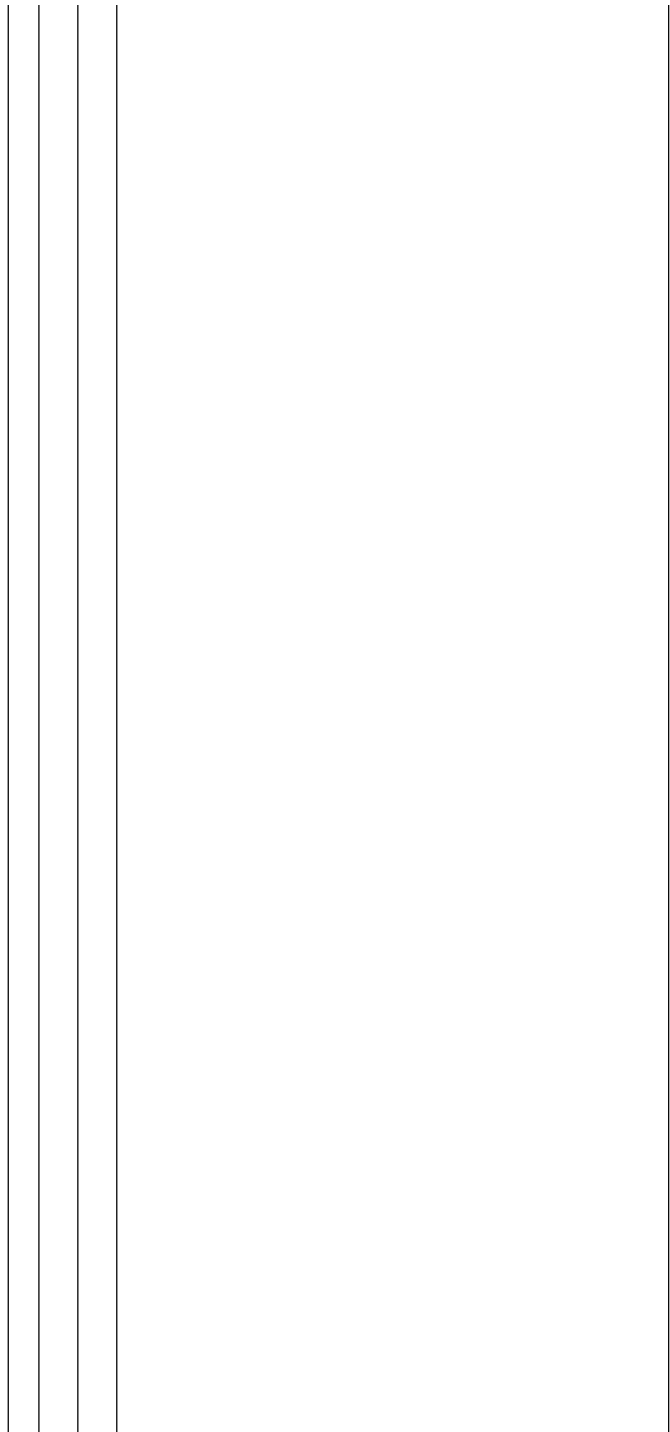

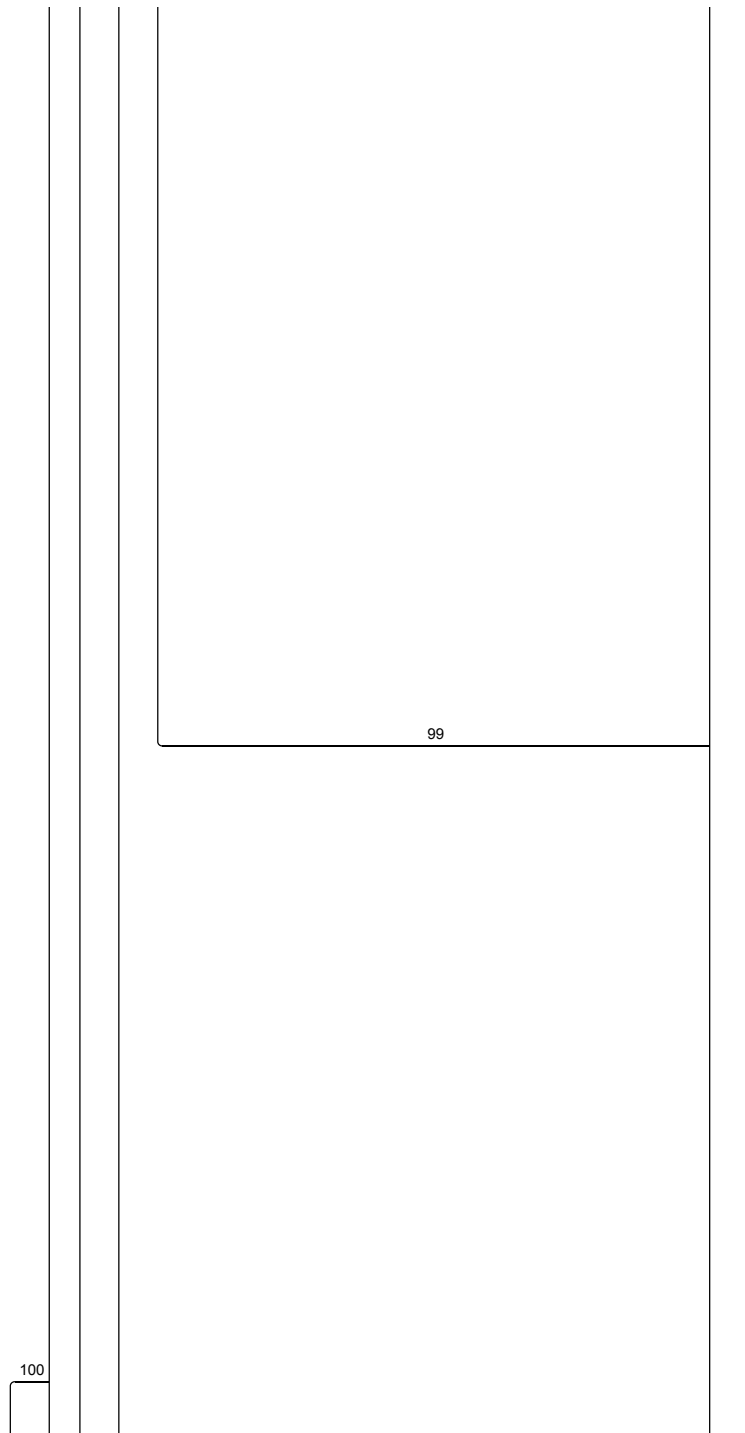

100

