Fig. S2

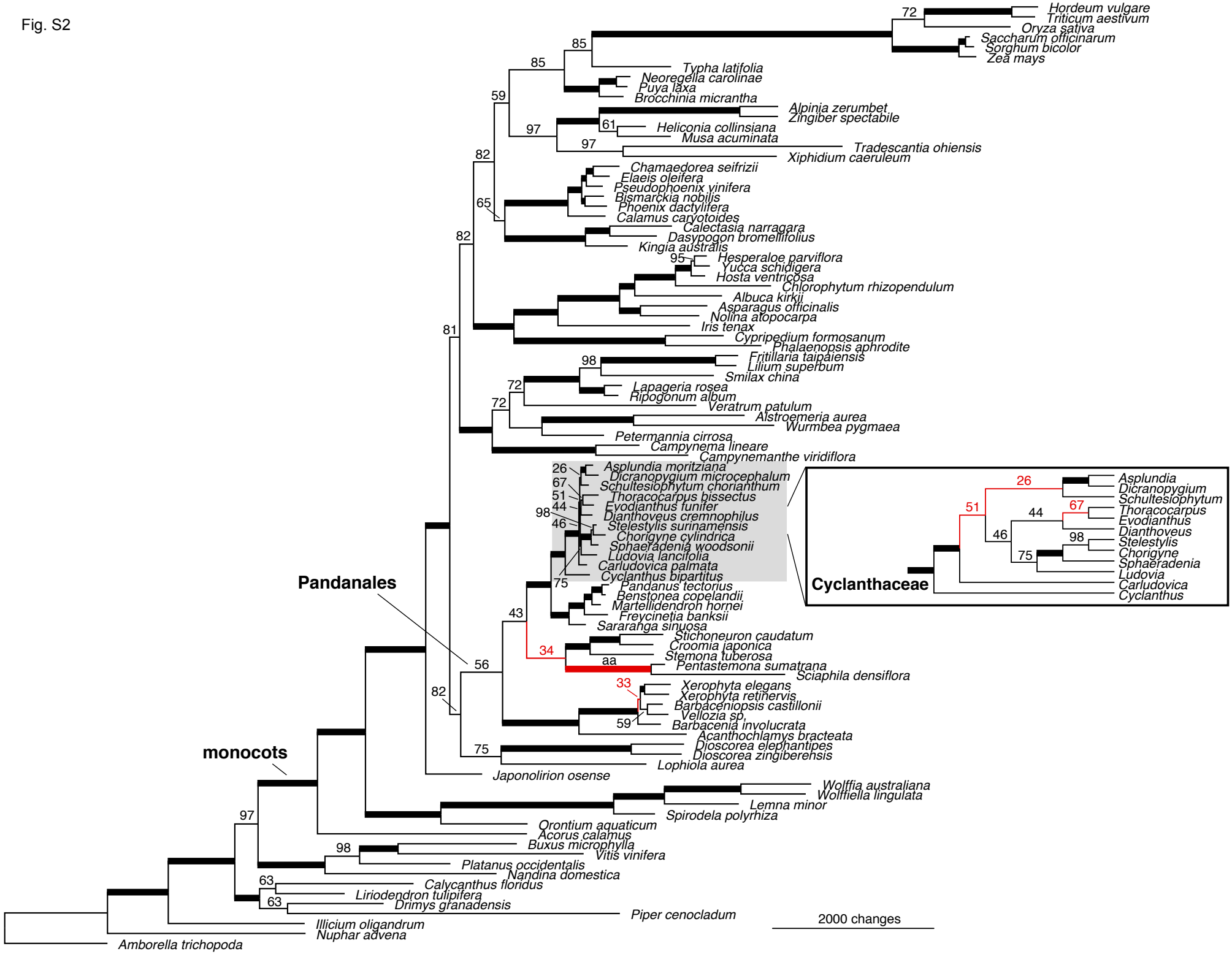
Hordeum vulgare
Triticum aestivum
Oryza sativa
Saccharum officinarum
Sorghum bicolor
Zea mays
Typha latifolia
Neoregella carolinae
Puya laxa
Brocchinia micrantha
Alpinia zerumbet
Zingiber spectabile
Heliconia collinsiana
Musa acuminata
Tradescantia ohiensis
Xiphidium caeruleum
Chamaedorea seifrizii
Elaeis oleifera
Pseudophoenix vinifera
Bismarckia nobilis
Phoenix dactylifera
Calamus caryotoides
Calectasia narragara
Dasypogon bromeliifolius
Kingia australis
Hesperaloe parviflora
Yucca schidigera
Hosta ventricosa
Chlorophytum rhizopendulum
Albuca kirkii
Asparagus officinalis
Nolina atopocarpa
Iris tenax
Cypripedium formosanum
Phalaenopsis aphrodite
Fritillaria taipaiensis
Lilium superbum
Smilax china
Lapageria rosea
Ripogonum album
Veratrum patulum
Alstroemeria aurea
Wurmbea pygmaea
Petermannia cirrosa
Campynema lineare
Campynemanthe viridiflora
Asplundia moritziana
Dicranopygium microcephalum
Schultesiophytum chorianthum
Thoracocarpus bissectus
Evodianthus funifer
Dianthoveus cremnophilus
Stelestylis surinamensis
Chorigyne cylindrica
Sphaeradenia woodsonii
Ludovia lancifolia
Carludovica palmata
Cyclanthus bipartitus
Pandanus tectorius
Benstonea copelandii
Martellidendron hornei
Freycinetia banksii
Sararanga sinuosa
Stichoneuron caudatum
Croomia japonica
Stemona tuberosa
Pentastemona sumatrana
Sciaphila densiflora
Xerophyta elegans
Xerophyta retinervis
Barbaceniopsis castillonii
Vellozia sp.
Barbacenia involucrata
Acanthochlamys bracteata
Dioscorea elephantipes
Dioscorea zingiberensis
Lophiola aurea
Japonolirion osense
Wolffia australiana
Wolffiella lingulata
Lemna minor
Spirodela polyrhiza
Orontium aquaticum
Acorus calamus
Buxus microphylla
Vitis vinifera
Platanus occidentalis
Nandina domestica
Calycanthus floridus
Liriodendron tulipifera
Drimys granadensis
Piper cenocladum
Illicium oligandrum
Nuphar advena
Amborella trichopoda
Pandanales
monocots
Cyclanthaceae
Asplundia
Dicranopygium
Schultesiophytum
Thoracocarpus
Evodianthus
Dianthoveus
Stelestylis
Chorigyne
Sphaeradenia
Ludovia
Carludovica
Cyclanthus
aa
2000 changes