Fig. S3

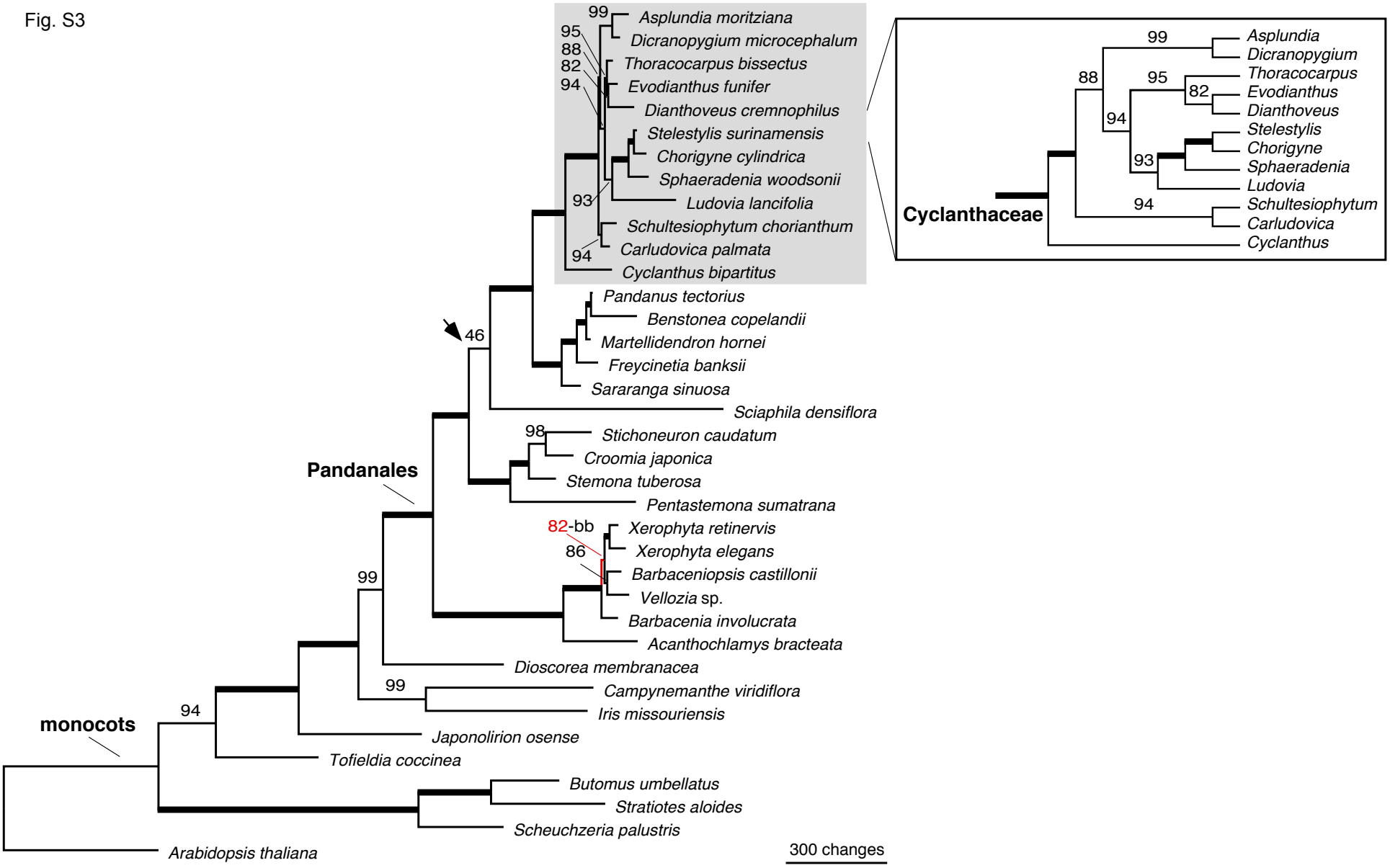
Asplundia moritziana
Dicranopygium microcephalum
Thoracocarpus bissectus
Evodianthus funifer
Dianthoveus cremnophilus
Stelestylis surinamensis
Chorigyne cylindrica
Sphaeradenia woodsonii
Ludovia lancifolia
Schultesiophytum chorianthum
Carludovica palmata
Cyclanthus bipartitus
99
95
88
82
94
93
94
Cyclanthaceae
Asplundia
Dicranopygium
Thoracocarpus
Evodianthus
Dianthoveus
Stelestylis
Chorigyne
Sphaeradenia
Ludovia
Schultesiophytum
Carludovica
Cyclanthus
99
88
95
82
94
93
94
Pandanus tectorius
Benstonea copelandii
Martellidendron hornei
Freycinetia banksii
Sararanga sinuosa
Sciaphila densiflora
46
Stichoneuron caudatum
Croomia japonica
Stemona tuberosa
Pentastemona sumatrana
98
Pandanales
Xerophyta retinervis
Xerophyta elegans
Barbaceniopsis castillonii
Vellozia sp.
Barbacenia involucrata
Acanthochlamys bracteata
82-bb
86
99
Dioscorea membranacea
Campynemanthe viridiflora
Iris missouriensis
99
monocots
94
Japonolirion osense
Tofieldia coccinea
Butomus umbellatus
Stratiotes aloides
Scheuchzeria palustris
Arabidopsis thaliana
300 changes