Fig. S10

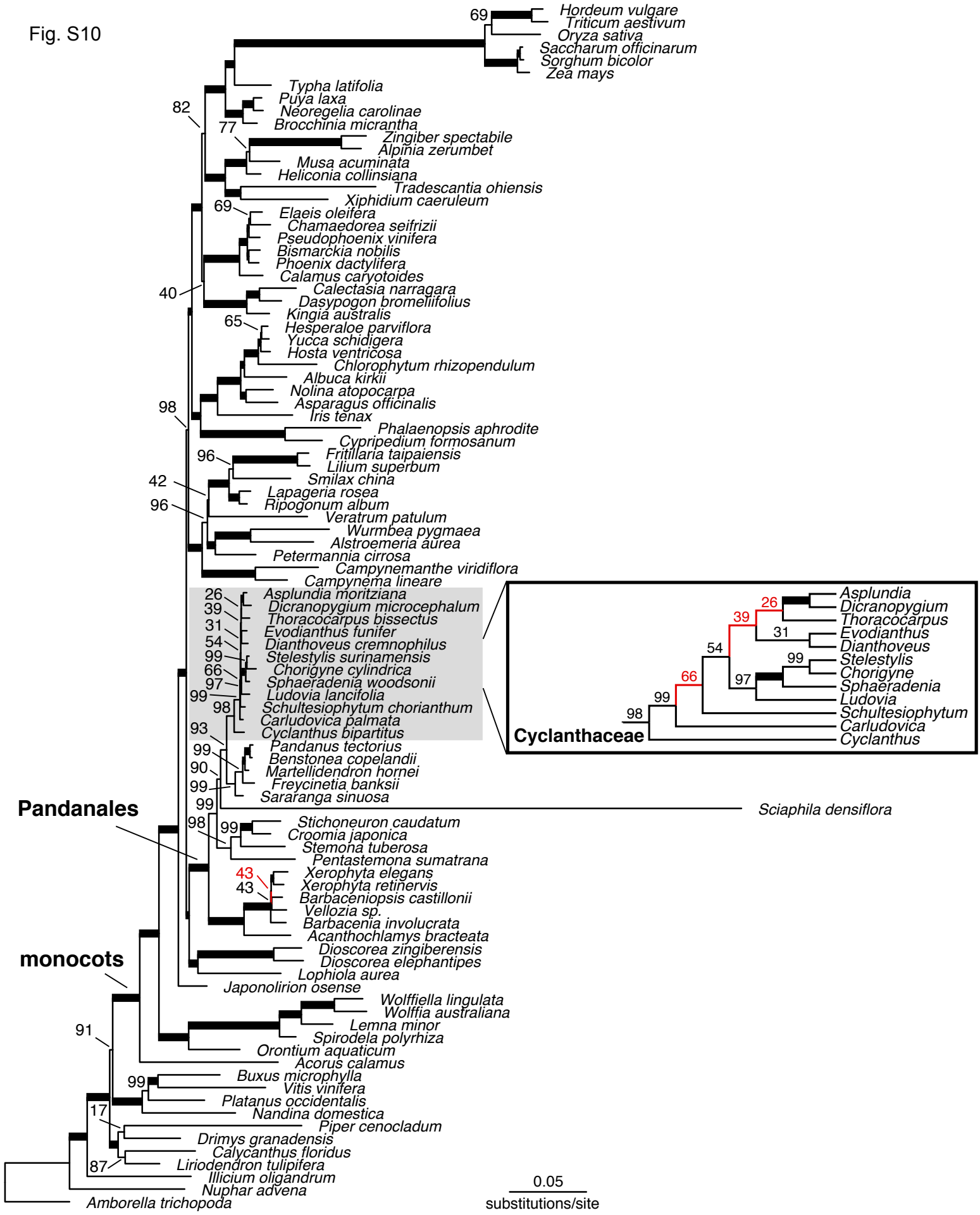
Hordeum vulgare
Triticum aestivum
Oryza sativa
Saccharum officinarum
Sorghum bicolor
Zea mays
Typha latifolia
Puya laxa
Neoregelia carolinae
Brocchinia micrantha
Zingiber spectabile
Alpinia zerumbet
Musa acuminata
Heliconia collinsiana
Tradescantia ohiensis
Xiphidium caeruleum
Elaeis oleifera
Chamaedorea seifrizii
Pseudophoenix vinifera
Bismarckia nobilis
Phoenix dactylifera
Calamus caryotoides
Calectasia narragara
Dasypogon bromeliifolius
Kingia australis
Hesperaloe parviflora
Yucca schidigera
Hosta ventricosa
Chlorophytum rhizopendulum
Albuca kirkii
Nolina atopocarpa
Asparagus officinalis
Iris tenax
Phalaenopsis aphrodite
Cypripedium formosanum
Fritillaria taipaiensis
Lilium superbum
Smilax china
Lapageria rosea
Ripogonum album
Veratrum patulum
Wurmbea pygmaea
Alstroemeria aurea
Petermannia cirrosa
Campynemanthe viridiflora
Campynema lineare
Asplundia moritziana
Dicranopygium microcephalum
Thoracocarpus bissectus
Evodianthus funifer
Dianthoveus cremnophilus
Stelestylis surinamensis
Chorigyne cylindrica
Sphaeradenia woodsonii
Ludovia lancifolia
Schultesiophytum chorianthum
Carludovica palmata
Cyclanthus bipartitus
Pandanus tectorius
Benstonea copelandii
Martellidendron hornei
Freycinetia banksii
Sararanga sinuosa
Sciaphila densiflora
Stichoneuron caudatum
Croomia japonica
Stemona tuberosa
Pentastemona sumatrana
Xerophyta elegans
Xerophyta retinervis
Barbaceniopsis castillonii
Vellozia sp.
Barbacenia involucrata
Acanthochlamys bracteata
Dioscorea zingiberensis
Dioscorea elephantipes
Lophiola aurea
Japonolirion osense
Wolffiella lingulata
Wolffia australiana
Lemna minor
Spirodela polyrhiza
Orontium aquaticum
Acorus calamus
Buxus microphylla
Vitis vinifera
Platanus occidentalis
Nandina domestica
Piper cenocladum
Drimys granadensis
Calycanthus floridus
Liriodendron tulipifera
Illicium oligandrum
Nuphar advena
Amborella trichopoda
Pandanales
monocots
Cyclanthaceae
Asplundia
Dicranopygium
Thoracocarpus
Evodianthus
Dianthoveus
Stelestylis
Chorigyne
Sphaeradenia
Ludovia
Schultesiophytum
Carludovica
Cyclanthus
0.05
substitutions/site