Fig. S24

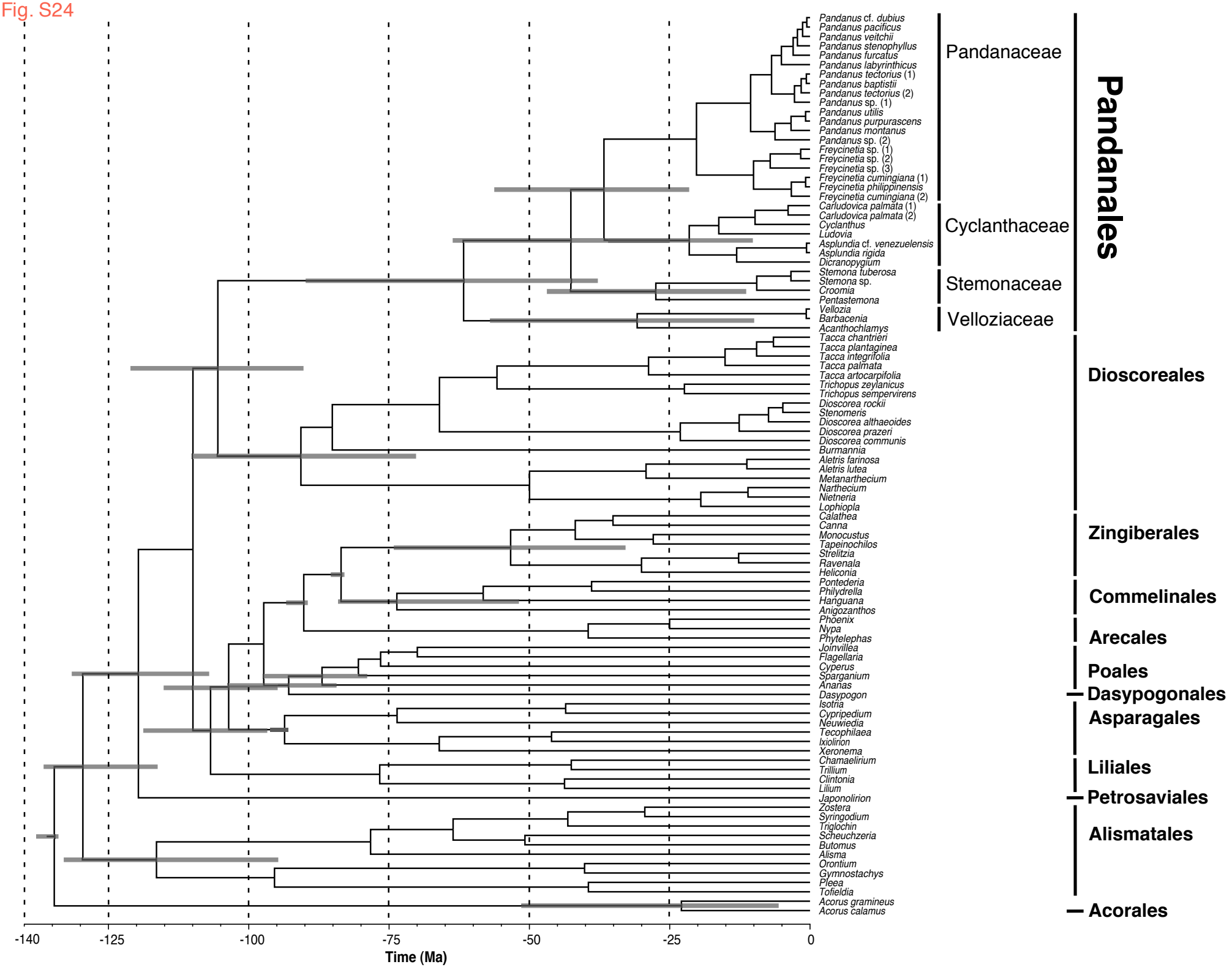
Pandanus cf. dubius
Pandanus pacificus
Pandanus veitchii
Pandanus stenophyllus
Pandanus furcatus
Pandanus labyrinthicus
Pandanus tectorius (1)
Pandanus baptistii
Pandanus tectorius (2)
Pandanus sp. (1)
Pandanus utilis
Pandanus purpurascens
Pandanus montanus
Pandanus sp. (2)
Freycinetia sp. (1)
Freycinetia sp. (2)
Freycinetia sp. (3)
Freycinetia cumingiana (1)
Freycinetia philippinensis
Freycinetia cumingiana (2)
Carludovica palmata (1)
Carludovica palmata (2)
Cyclanthus
Ludovia
Asplundia cf. venezuelensis
Asplundia rigida
Dicranopygium
Stemona tuberosa
Stemona sp.
Croomia
Pentastemona
Vellozia
Barbacenia
Acanthochlamys
Tacca chantrieri
Tacca plantaginea
Tacca integrifolia
Tacca palmata
Tacca artocarpifolia
Trichopus zeylanicus
Trichopus sempervirens
Dioscorea rockii
Stenomeris
Dioscorea althaeoides
Dioscorea prazeri
Dioscorea communis
Burmannia
Aletris farinosa
Aletris lutea
Metanarthecium
Narthecium
Nietneria
Lophiopla
Calathea
Canna
Monocustus
Tapeinochilos
Strelitzia
Ravenala
Heliconia
Pontederia
Philydrella
Hanguana
Anigozanthos
Phoenix
Nypa
Phytelephas
Joinvillea
Flagellaria
Cyperus
Sparganium
Ananas
Dasypogon
Isotria
Cypripedium
Neuwiedia
Tecophilaea
Ixiolirion
Xeronema
Chamaelirium
Trillium
Clintonia
Lilium
Japonolirion
Zostera
Syringodium
Triglochin
Scheuchzeria
Butomus
Alisma
Orontium
Gymnostachys
Pleea
Tofieldia
Acorus gramineus
Acorus calamus
Pandanaceae
Cyclanthaceae
Stemonaceae
Velloziaceae
Pandanales
Dioscoreales
Zingiberales
Commelinales
Arecales
Poales
Dasypogonales
Asparagales
Liliales
Petrosaviales
Alismatales
Acorales
-140
-125
-100
-75
-50
-25
0
Time (Ma)