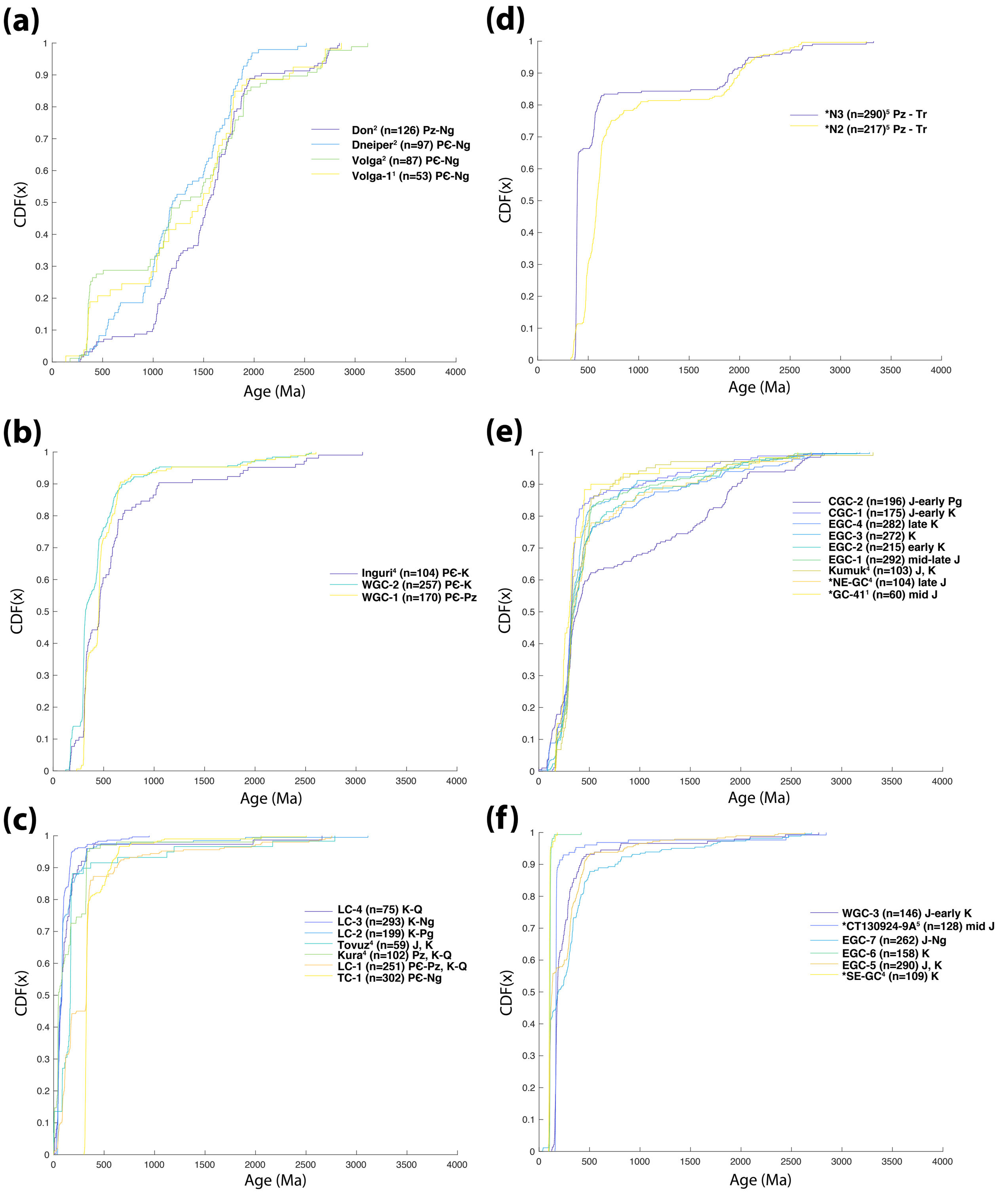
(a)
Don[2] (n=126) Pz-Ng
Dneiper[2] (n=97) PЄ-Ng
Volga[2] (n=87) PЄ-Ng
Volga-1[1] (n=53) PЄ-Ng
(b)
Inguri[4] (n=104) PЄ-K
WGC-2 (n=257) PЄ-K
WGC-1 (n=170) PЄ-Pz
(c)
LC-4 (n=75) K-Q
LC-3 (n=293) K-Ng
LC-2 (n=199) K-Pg
Tovuz[4] (n=59) J, K
Kura[4] (n=102) Pz, K-Q
LC-1 (n=251) PЄ-Pz, K-Q
TC-1 (n=302) PЄ-Ng
(d)
*N3 (n=290)[5] Pz - Tr
*N2 (n=217)[5] Pz - Tr
(e)
CGC-2 (n=196) J-early Pg
CGC-1 (n=175) J-early K
EGC-4 (n=282) late K
EGC-3 (n=272) K
EGC-2 (n=215) early K
EGC-1 (n=292) mid-late J
Kumuk[4] (n=103) J, K
*NE-GC[4] (n=104) late J
*GC-41[1] (n=60) mid J
(f)
WGC-3 (n=146) J-early K
*CT130924-9A[5] (n=128) mid J
EGC-7 (n=262) J-Ng
EGC-6 (n=158) K
EGC-5 (n=290) J, K
*SE-GC[4] (n=109) K
CDF(x)
Age (Ma)