

Patient # 1

- 56-year-old Caucasian female.
- No history of any systemic disease.
- Denies history of tobacco, alcohol consumption or drug use.
- Chief complaint: “My dentist said I have gum diseases and I want it to be treated.”







IP CAL range: 3-7mm
PD range: 2-7mm
BOP : 64 %

Furcation Involvement:
Radiographic bone loss:
Vertical bone loss:
Mobility:

Maxillary Arch

		4	3	4	5	2	5	3	2	4	4	2	5	3	2	3	3	2	3	3	3	3	3	2	4	3	2	3	3	2	5	5	2	5	5	3	5	5	3	5	5	3	4			
PD		4	3	4	5	2	5	3	2	4	4	2	5	3	2	3	3	2	3	3	3	3	3	2	4	3	2	3	3	2	5	5	2	5	5	3	5	5	3	5	5	3	4			
FGM-CEJ		1	1	1	1	1	0	0	0	-1	-1	0	0	0	1	0	0	1	1	1	-1	-2	-2	-1	-1	0	0	1	0	-1	-1	-1	0	0	-1	-1	-1	-1	1	2	1	1	1			
Attachment		5	4	5	6	3	5	3	2	3	3	2	5	3	3	3	3	3	4	4	2	1	1	1	3	3	2	4	3	1	4	4	2	5	4	2	4	4	4	7	6	4	5			
Bleeding			1	1	1	1	1	1	1	1	1	1	1	1	1	1	1	1	1	1	1	1	1	1	1	1	1	1	1	1	1	1	1	1	1	1	1	1	1	1	1	1	1			
MGJ		5			5			6			4			4			6			5			5			5			4			5			5			5			4					
Furcation		1			1																																	1			1					
Mobility		2			1			1			1			1			1			1			1			1			1																	
Prognosis																																														
Facial	M																			M																										
Lingual	M	1	2	3	4	5	6	7	8	9	10	11	12	13	14	15	16	M																												
PD		4	3	6	5	2	6	5	2	5	5	2	7	3	3	3	3	3	3	3	2	3	3	2	3	3	2	4	5	2	5	4	3	3	4	2	6	6	2	3						
FGM-CEJ		0	0	0	0	2	1	0	0	-1	-1	1	-1	0	0	0	0	0	1	1	0	-2	-2	-1	0	0	0	0	0	0	0	0	1	-1	-1	1	0	0	2	0	0	0	-1			
Attachment		4	3	6	5	4	7	5	2	4	4	3	6	3	3	3	3	3	4	4	2	1	1	1	3	3	2	3	3	2	4	5	3	4	3	4	3	4	4	6	6	2	2			
Bleeding		1	1	1	1	1	1	1	1	1	1	1	1	1	1	1	1	1	1	1	1	1	1	1	1	1	1	1	1	1	1	1	1	1	1	1	1	1	1	1	1	1	1			
MGJ																																														
Furcation		1	1	2	1																																	2	1							

Mandibular Arch

Furcation		2		2										1		1																														
MGJ		5		5		4		4		2		1		1		2		2		3		4		4		5		5																		
Bleeding		1	1	1	1	1	1	1	1	1	1					1			1	1	1	1	1	1	1	1	1																			
Attachment		7	4	6	7	4	6	4	1	4	4	1	3	4	3	4	6	5	5	6	5	6	7	5	4	6	4	4	5	3	3	2	1	4	4	1	2	5	3	6	6	4	4			
FGM-CEJ		2	0	0	1	1	0	-1	-1	-1	-1	-1	-1	0	1	1	2	3	2	3	3	3	3	3	2	2	2	1	2	1	0	-1	-1	-1	-1	-1	-1	0	0	0	0	1	1			
PD		5	4	6	6	3	6	5	2	5	5	2	4	4	2	3	4	2	3	4	2	3	3	2	3	4	2	2	4	2	3	3	2	3	3	2	5	5	2	3	5	3	6	6	3	3
Lingual																																														
	M	32	31	30	29	28	27	26	25	24	23	22	21	20	19	18	17	M																												
Facial																																														
	M																													M																
Prognosis																																														
Mobility		1								1		2		2		1		1		1		1		1		1																				
Furcation		2		1																								1																		
MGJ		3		3		4		3		3		3		2		2		4		4		4		3		3		3																		
Bleeding		1	1	1	1	1			1	1	1	1	1			1			1	1	1	1					1	1	1	1	1	1	1	1												
Attachment		5	2	5	6	3	5	4	1	4	5	2	5	3	2	3	5	2	5	6	5	7	7	4	5	4	3	5	4	2	3	4	3	4	4	2	4	3	4	4	5	2	3			
FGM-CEJ		1	0	0	1	0	0	-1	-1	-1	0	0	0	-1	0	0	1	0	2	2	2	3	3	2	2	2	1	2	1	0	0	1	1	0	0	0	0	0	1	-1	0	0	0			
PD		4	2	5	5	3	5	5	2	5	5	2	5	4	2	3	4	2	3	4	3	4	4	2	3	2	2	3	3	2	3	3	2	4	4	2	4	3	3	5	5	2	3			

Significant findings

- **IP CAL** range: 3-7
- **PD** range: 2-7
- **BOP**: 64%
- **Range of Furcation Involvement:**
- **Vertical bone loss:**
- **Radiographic bone loss:**
- **Mobility:**

Patient # 2

- 68-year-old Asian male.
- History of GERD (Gastroesophageal-reflux disease).
- Denies history of tobacco or drug use.
- Chief complaint: “I was told that I need treatment for my gum diseases.”





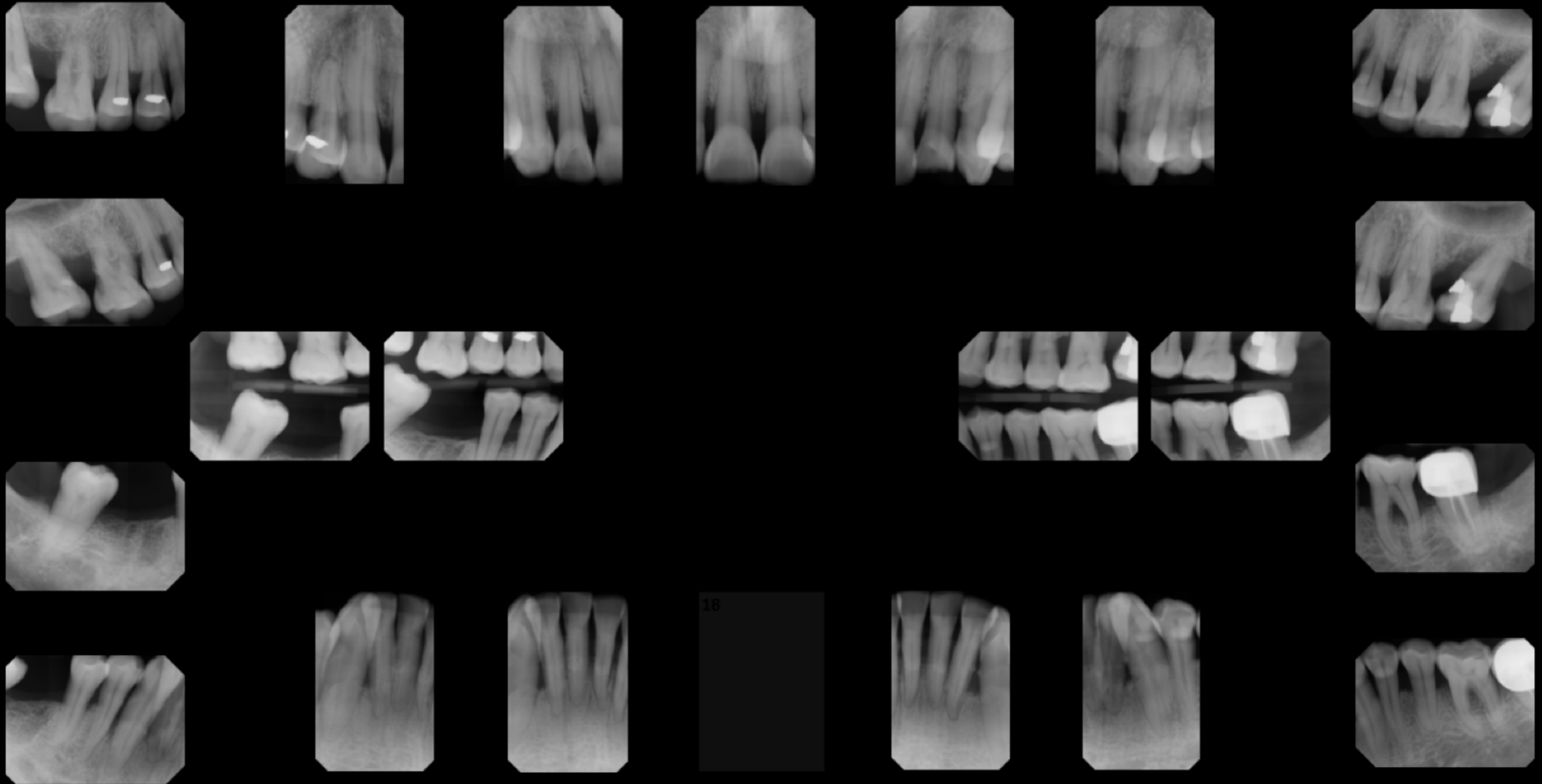

IP CAL range: 3-11mm
PD range: 2-8mm

Furcation Involvement:
Radiographic bone loss:
Vertical bone loss:
Mobility:

Maxillary Arch

		5	4	5	3	2	3	3	2	4	3	2	3	2	1	2	2	1	2	2	1	2	2	1	1	1	1	1	1	1	1	4	2	3	4	2	4	3	2	3		5	4	6
PD		5	4	5	3	2	3	3	2	4	3	2	3	2	1	2	2	1	2	2	1	2	2	1	2	2	1	1	1	1	1	4	2	3	4	2	4	3	2	3		5	4	6
FGM-CEJ		3	2	3	4	3	4	4	3		3	2	2	2	2	2	2	2	2	2	2	2	2	2	2	2	2	3	4	3	3	4	3	3	4	3		3	4	3				
Attachment		8	6	8	7	5	7	6	5		3	3	3	3	3	3	3	3	3	3	3	3	3	3	3	3	3	4	3	7	6	6	7	6	7	6	6	6		8	8	9		
Bleeding																																												
MGJ																																												
Furcation																2																												
Mobility																																												
Prognosis																																												
Facial	M																			M																								
		1	2	3	4	5	6	7	8	9	10	11	12	13	14	15	16																											
Lingual	M																			M																								
PD		7	7	6	8	5	5	5	3	5	4	3	5	3	2	4	3	1	2	2	2	2	2	2	2	2	1	2	2	1	4	6	3	5	4	3	3	3	4	4		7	7	6
FGM-CEJ		1	1	1	3	2	2	1	2	1	1	1	1	1	2	1	1	2	1	1	1	1	1	1	3	3	1	3	3	2	3	3	3	3	3	3	3	3	4	3		3	3	3
Attachment		8	8	7	11	7	7	6	5	6	5	4	6	4	4	5	4	3	3	3	3	2	5	5	2	7	9	5	8	7	6	6	6	8	7		10	10	9					
Bleeding																																												
MGJ																																												

Significant findings

- **CAL** range: 3-11
- **PD** range: 1-8
- **Furcation Involvement:**
- **Vertical bone loss:**
- **Radiographic bone loss:**
- **Mobility:**

Patient # 3

- 59 year-old Asian male.
- No history of any systemic disease.
- Denies history of tobacco, alcohol, or drug use.
- Chief complaint: “I was told that I need treatment for my gum diseases.”





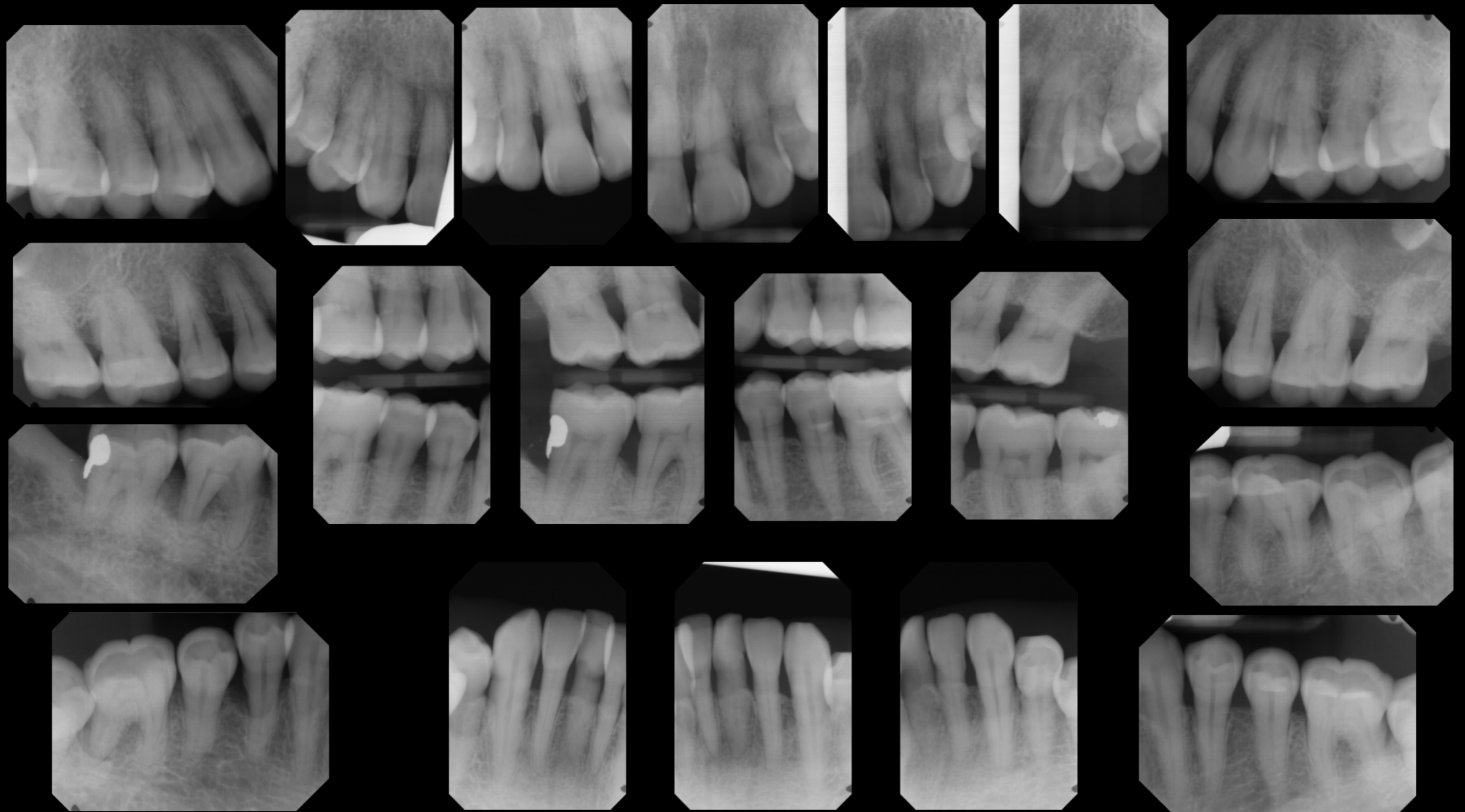

IP CAL range: 2-10mm
PD range: 2-8mm
BOP : 38%

Furcation Involvement:
Radiographic bone loss:
Vertical bone loss:
Mobility:

Maxillary Arch

	3 6 4	5 5 6	5 2 5	5 2 3	3 2 3	3 2 4	4 3 4	5 3 5	3 4 4	3 3 3	3 2 4	4 2 4	4 3 6	5 3 3		PD
	1 1 1	2 2 1	0 0 0	0 0 0	0 0 0	0 0 0	1 0 0	1 0 1	1 0 0	0 0 0	0 0 0	0 0 0	1 2 1	1 1 1		FGM-CEJ
	4 7 5	7 7 7	5 2 5	5 2 3	3 2 3	3 2 4	5 3 4	6 3 6	4 4 4	3 3 3	3 2 4	4 2 4	5 5 7	6 4 4		Attachment
	1 1	1	1 1		1	1	1	1 1 1	1	1	1 1		1 1 1	1 1 1		Bleeding
	5	4	4	4	4	3	4	4	5	5	4	2	2	4		MGJ
		2											1	1		Furcation
	1	1					1	1					1	1		Mobility
																Prognosis
1	2	3	4	5	6	7	8	9	10	11	12	13	14	15	16	
	7 3 6	7 3 7	4 3 5	4 3 4	4 3 3	3 3 3	4 4 4	4 3 4	4 3 3	4 2 3	3 3 6	4 3 7	5 3 4	5 3 4		PD
	1 2 1	2 2 1	1 1 0	0 0 0	0 0 0	0 0 1	1 0 1	1 0 1	1 0 1	0 0 0	0 0 0	0 0 0	0 0 0	1 2 1		FGM-CEJ
	8 5 7	9 5 8	5 4 5	4 3 4	4 3 3	3 3 4	5 4 5	5 3 5	5 3 4	4 2 3	3 3 6	4 3 7	5 3 4	6 5 5		Attachment
	1 1 1	1 1 1	1 1 1	1	1	1	1	1	1			1 1	1	1		Bleeding
																MGJ
		2 1											2			Furcation

Mandibular Arch

	1	2											1	1		Furcation
	5	5	4	3	3	3	4	3	3	3	3	3	4	4	5	MGJ
	1 1 1	1 1 1		1 1	1		1 1		1	1	1	1 1	1	1 1		Bleeding
	10 6 6	9 7 6	5 3 3	6 6 4	5 3 4	5 5 6	6 5 6	6 5 6	4 4 4	4 6 4	3 3 3	2 2 3	5 3 5	6 6 6	4 5 5	Attachment
	2 2 1	2 2 1	0 0 0	0 0 0	1 1 1	2 3 3	3 3 3	3 3 3	1 2 1	1 3 1	0 0 0	-1 -1 -1	1 0 1	1 2 1	0 0 0	FGM-CEJ
	8 4 5	7 5 5	5 3 3	6 6 4	4 2 3	3 2 3	3 2 3	3 2 3	3 2 3	3 3 3	3 3 3	3 3 4	4 3 4	5 4 5	4 5 5	PD
32	31	30	29	28	27	26	25	24	23	22	21	20	19	18	17	
																Prognosis
	2	1	1			1	1	1					1	1		Mobility
	2	2											1	1		Furcation
	4	4	3	4	4	5	5	5	4	2	2	3	3	3	1	MGJ
	1 1 1	1 1 1	1	1 1								1	1	1 1 1	1	Bleeding
	9 9 7	10 6 7	8 4 6	8 4 4	5 4 4	5 4 4	5 4 4	3 3 3	3 2 3	3 3 3	3 4 4	3 4 5	5 5 7	5 5 6	4 2 2	Attachment
	2 2 2	2 2 1	1 1 1	1 1 1	1 1 1	1 1 1	2 2 2	1 1 0	0 0 0	0 1 0	0 2 1	0 1 1	1 2 2	1 0 0	-1 -1 -1	FGM-CEJ
	7 7 5	8 4 6	7 3 5	7 3 3	4 3 3	4 3 3	3 2 2	2 2 3	3 2 3	3 2 3	3 2 3	3 3 4	4 3 5	4 5 6	5 3 3	PD

Significant findings

- **IP CAL** range: 2-10mm
- **PD** range: 2-8mm
- **BOP**: 38%
- **Furcation Involvement:**
- **Vertical bone loss:**
- **Radiographic bone loss:**
- **Mobility:**

Patient # 4

- 67-year-old Caucasian male.
- History of:
 - DM (last A1c= 5.6).
 - Arthritis.
 - Skin Cancer
 - Tobacco smoking: 1 pack/day.
- Chief complaint: “I was told that I need treatment for my gum.”.



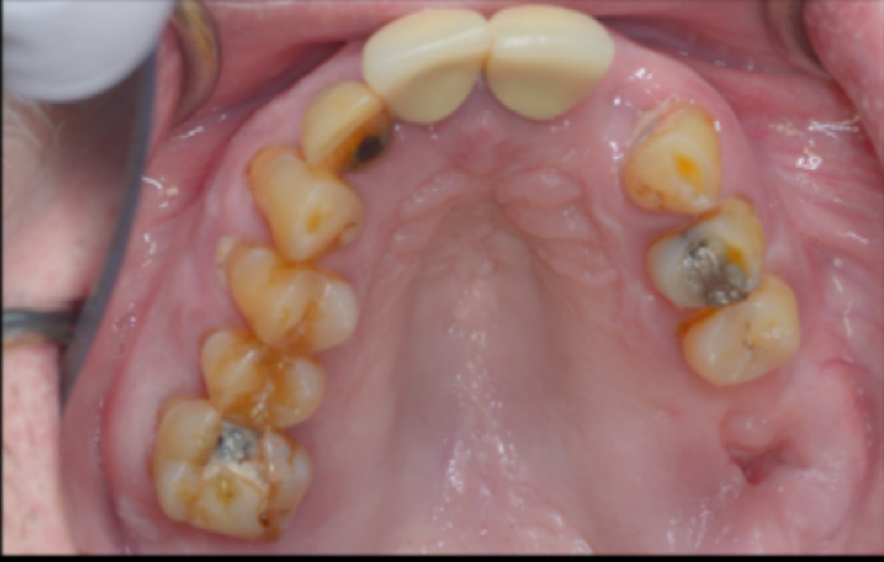

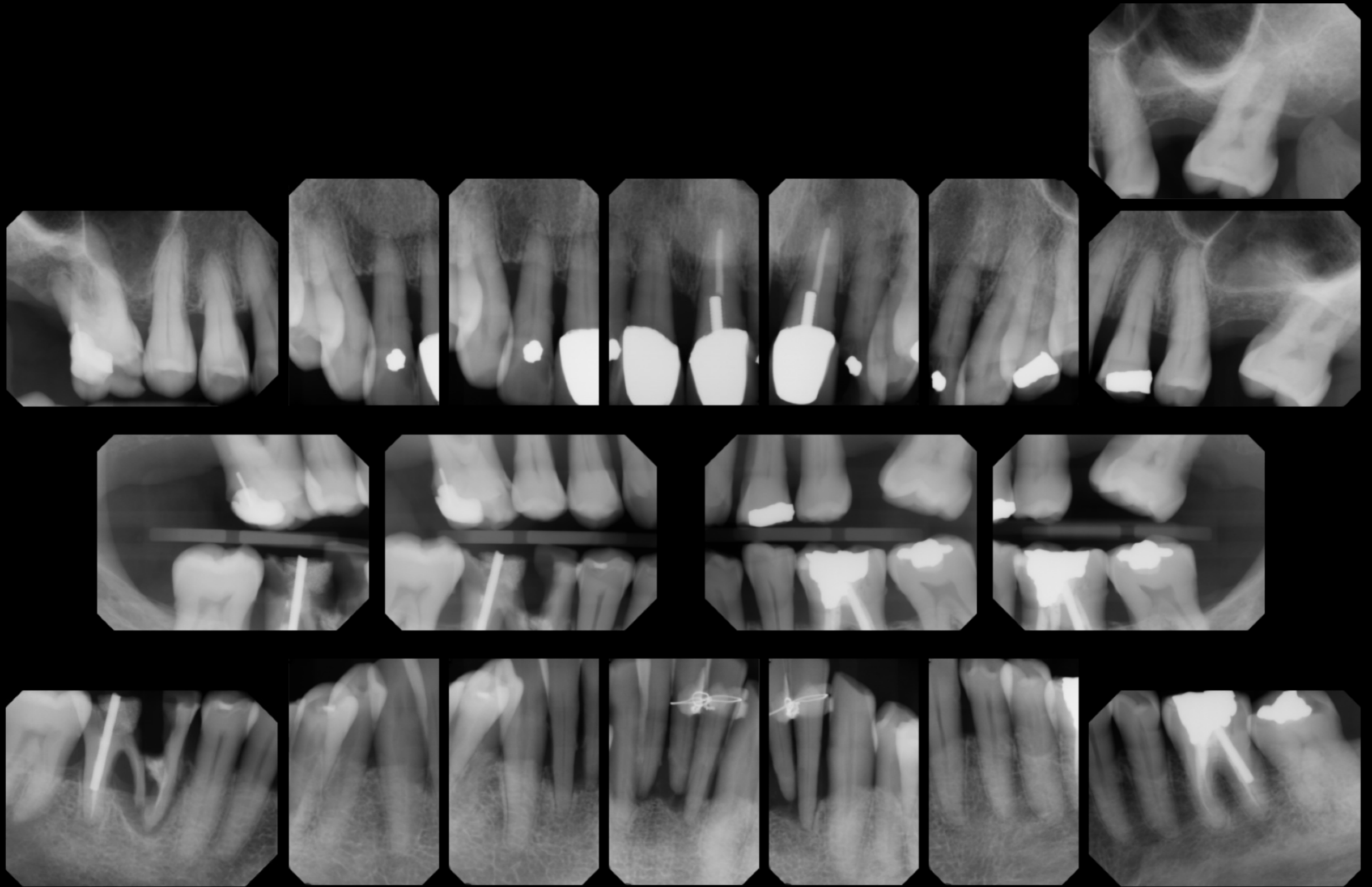

CAL range: 4-12mm
PD range: 2-8mm
BOP : 78%

Furcation Involvement:
Radiographic bone loss:
Vertical bone loss:
Mobility:

Mandibular Arch

Furcation		1											1	1			
MGJ		5			4	4				4	5	5	6	6			
Bleeding		BE BE			1 1	BE BE BE				BE BE	BE BE BE	BE BE BE	BE	BE	BE BE BE		
Attachment		9 6 5			6 5 6	6 5 7				6 6 6	6 4 4	6 5 7	7 4 7	5 5 8			
FGM-CEJ		1 1 0			0 0 0	0 1 2				2 1 0	-1 -1 -1	0 0 0	0 0 0	0 0 0			
PD		8 5 5			6 5 6	6 4 5				4 5 6	7 5 5	6 5 7	7 4 7	5 5 8			
Lingual																	
	M	⌈										⌈	⌈ E ⌈	⌈	M		
		32	31	30	29	28	27	26	25	24	23	22	21	20	19	18	17
Facial																	
	M	⌈											⌈	⌈ E ⌈	⌈	M	
Prognosis																	
Mobility		1										1	1	1			
Furcation		1											1	1			
MGJ		4			3	4				4	3	3	3	3			
Bleeding			1		1 1 1	1					1 1	1 1	1	1			
Attachment		9 5 7			5 5 7	7 3 5				7 6 5	6 4 5	6 4 6	5 3 6	6 4 8			
FGM-CEJ		2 2 2			1 2 2	2 1 2				3 2 1	1 2 1	1 2 1	0 0 0	2 1 1			
PD		7 3 5			4 3 5	5 2 3				4 4 4	5 2 4	5 2 5	5 3 6	4 3 7			

Significant findings

- **CAL** range: 4-12mm
- **PD** range: 2-8mm
- **BOP**: 78%
- **Furcation Involvement:**
- **Vertical bone loss:**
- **Radiographic bone loss:**
- **Mobility:**

Patient # 5

- 45-year-old Caucasian female.
- History of DM (last A1c= 10.4).
- Denies history of, alcohol or drug use.
- Quit smoking 1 year ago, used to have < 10 cigarettes/day.
- Chief complaint: “I want to have my gum disease treated and save my teeth.”





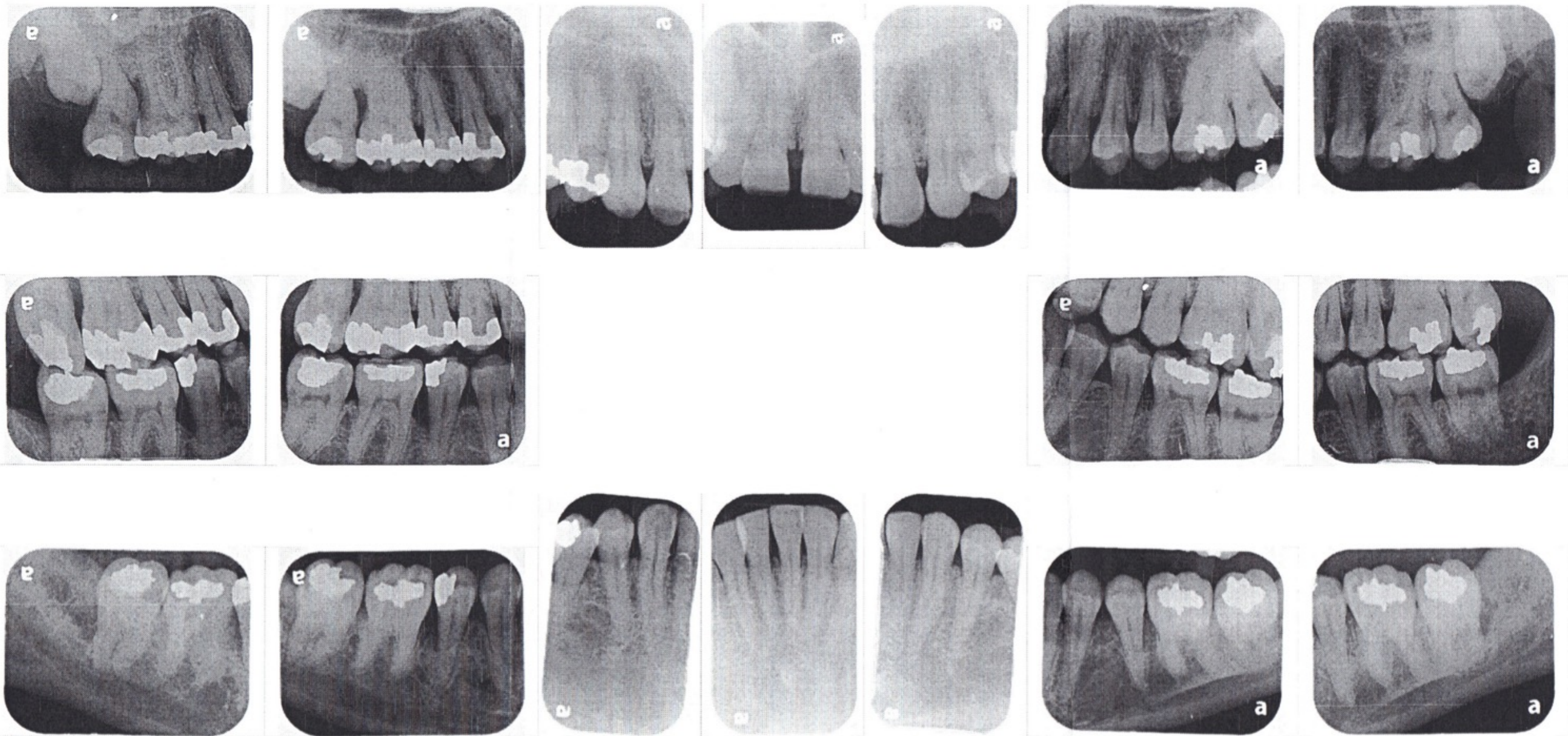

CAL range: 1-9mm
PD range: 2-10mm
BOP : 25%

Furcation Involvement:
Radiographic bone loss:
Vertical bone loss:
Mobility:

Significant findings

- **CAL** range: 1-9mm
- **PD** range: 2-10mm
- **BOP**: 25%
- **Furcation Involvement:**
- **Vertical bone loss:**
- **Radiographic bone loss:**
- **Mobility:**

Patient # 6

- 52-years-old Caucasian male.
- History of GERD (Gastroesophageal-reflux disease)
- Denies history of alcohol or drug use
- Was hospitalized in 1994 due to pneumonia.
- Quit smoking 20 years ago
- “I was told that I need treatment for the gum disease.”





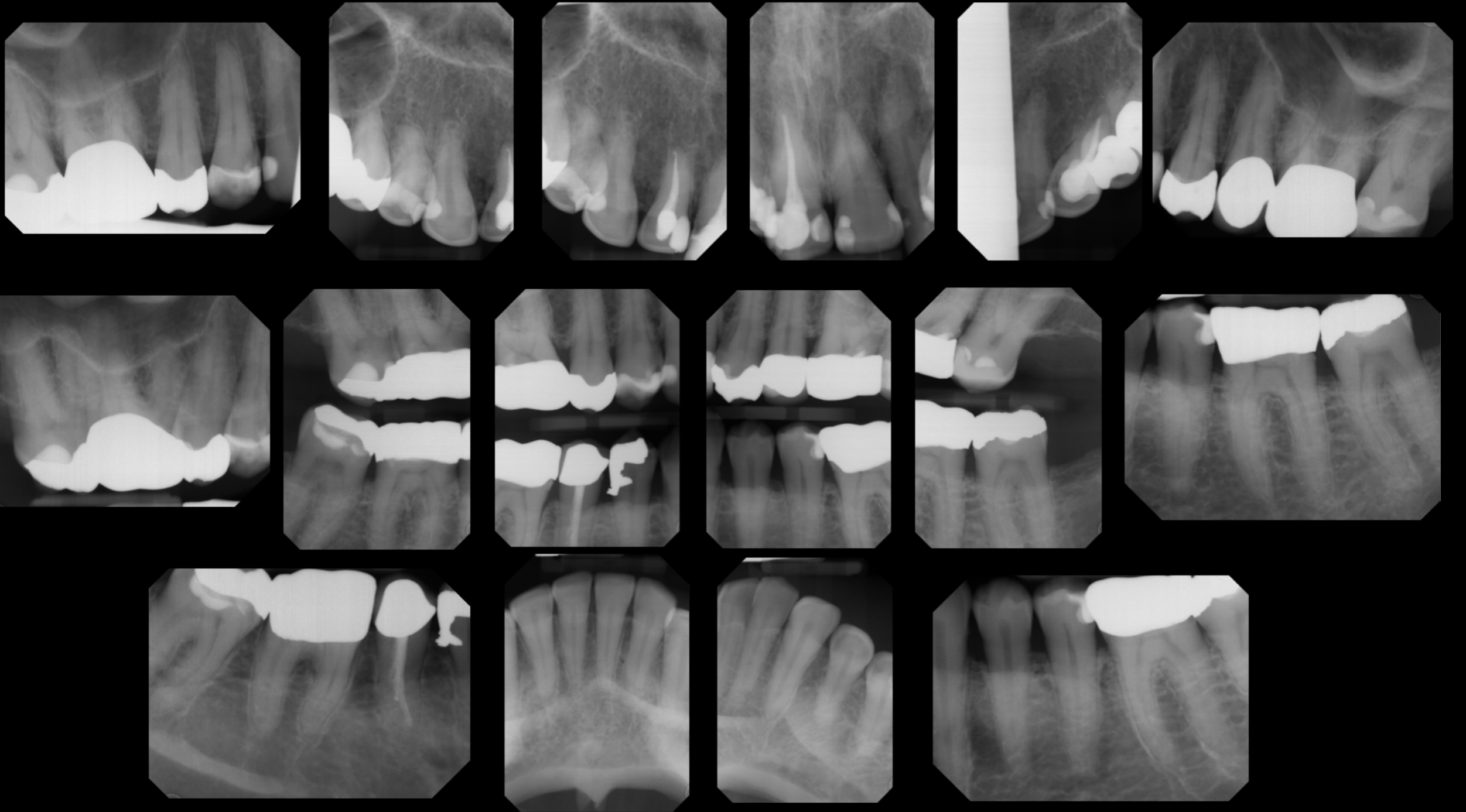

CAL range: 2-6mm
PD range: 1-6mm
BOP : 53%

Furcation Involvement:
Radiographic bone loss:
Vertical bone loss:
Mobility:

Maxillary Arch

PD		3 2 3	3 2 4	2 1 2	2 1 2	2 1 2	2 1 3	3 1 3		3 2 3	3 4 3	3 1 4	3 1 3	3 2 3	3 2 3	3 2 3	
FGM-CEJ		2 2 1	1 1 1	0 0 0	0 0 0	0 1 0	0 1 0	0 -1 -1		0 -1 0	1 0 0	0 2 0	0 1 0	0 0 0	0 1 0	0 0 0	
Attachment		5 4 4	4 3 5	2 1 2	2 1 2	2 2 2	2 2 3	3 0 2		3 1 3	4 4 3	3 3 4	3 2 3	3 2 3	3 3 3	3 2 3	
Bleeding			1 1 1		1 1								1 1 1	1 1 1	1 1 1	1 1 1	
MGJ		3	3	4	4	3	5	5		3	3	3	2	3	4	4	
Furcation			1												1		
Mobility				1	1								1	1			
Prognosis																	
Facial	M																M
Lingual	M																
PD		3 3 5	6 3 5	3 1 3	3 2 3	3 2 4	4 3 4	3 2 3		3 1 3	3 2 3	3 3 3	3 2 3	3 2 3	4 3 6	6 3 4	
FGM-CEJ		0 0 0	0 0 0	-1 -1 -1	-1 -1 -1	-1 -1 -1	-1 -1 -1	-1 -2 -1		-1 -2 -1	0 0 0	-1 -1 -1	-1 -1 -1	-2 -2 -2	0 0 0	-1 0 -1	
Attachment		3 3 5	6 3 5	2 0 2	2 1 2	2 1 3	3 2 3	2 0 2		2 -1 2	3 2 3	2 2 2	2 1 2	1 0 1	4 3 6	5 3 3	
Bleeding			1 1 1	1 1 1	1 1 1	1 1 1	1 1 1			1 1		1 1		1 1 1	1 1 1	1 1 1	
MGJ																	
Furcation															1		

Mandibular Arch

Furcation																				
MGJ		6	5	4	4	3	3	2		3	3	3	4	4	5	5				
Bleeding		1 1 1	1 1 1	1 1 1	1 1 1	1 1 1	1 1 1	1 1 1		1 1 1	1 1 1	1 1 1	1 1 1	1 1 1	1 1 1	1 1 1				
Attachment		2 1 4	4 1 3	4 1 3	4 2 3	3 2 3	3 2 3	2 2 2		2 2 2	2 2 2	2 2 3	2 1 2	0 1 3	3 1 4	4 1 1				
FGM-CEJ		-3 -2 -2	-2 -2 -2	-2 -2 -2	-1 -1 -1	0 0 0	0 0 0	0 0 0		0 0 0	0 0 0	0 0 0	-1 -1 -1	-2 -2 -2	-2 -2 -2	-2 -2 -3				
PD		5 3 6	6 3 5	6 3 5	5 3 4	3 2 3	3 2 3	2 2 2		2 2 2	2 2 2	2 2 3	3 2 3	2 3 5	5 3 6	6 3 4				
Lingual																				
M		32	31	30	29	28	27	26	25		24	23	22	21	20	19	18	M	17	
Facial																				
M																		M		
Prognosis																				
Mobility																				
Furcation			1													1				
MGJ		4	3	3	3	4	4	3		3	3	4	4	3	4	3				
Bleeding		1 1	1 1	1 1	1 1	1 1 1	1 1 1	1 1		1 1 1	1 1 1	1 1 1	1 1 1	1 1 1	1 1 1	1 1 1	1 1 1	1 1 1	1 1 1	
Attachment		4 2 3	3 3 3	4 2 4	4 2 3	4 2 3	3 2 3	3 3 3		2 2 2	2 2 2	3 4 3	3 3 3	3 3 3	4 3 4	4 3 3				
FGM-CEJ		0 0 0	0 1 0	0 -1 0	-1 0 0	0 0 0	0 0 0	0 1 0		0 0 0	0 0 0	0 1 0	0 1 0	0 1 0	0 0 0	0 1 0				
PD		4 2 3	3 2 3	4 3 4	5 2 3	4 2 3	3 2 3	3 2 3		2 2 2	2 2 2	3 3 3	3 2 3	3 2 3	4 3 4	4 2 3				

Significant findings

- **CAL** range: 2-6mm
- **PD** range: 1-6mm
- **BOP**: 53%
- **Furcation Involvement:**
- **Vertical bone loss:**
- **Radiographic bone loss:**
- **Mobility:**

Patient # 7

- 35-years-old Middle-Eastern female.
- No history of any systemic disease.
- Denies history of tobacco, alcohol, or drug use
- Chief complaint: “I want my teeth straighten up”





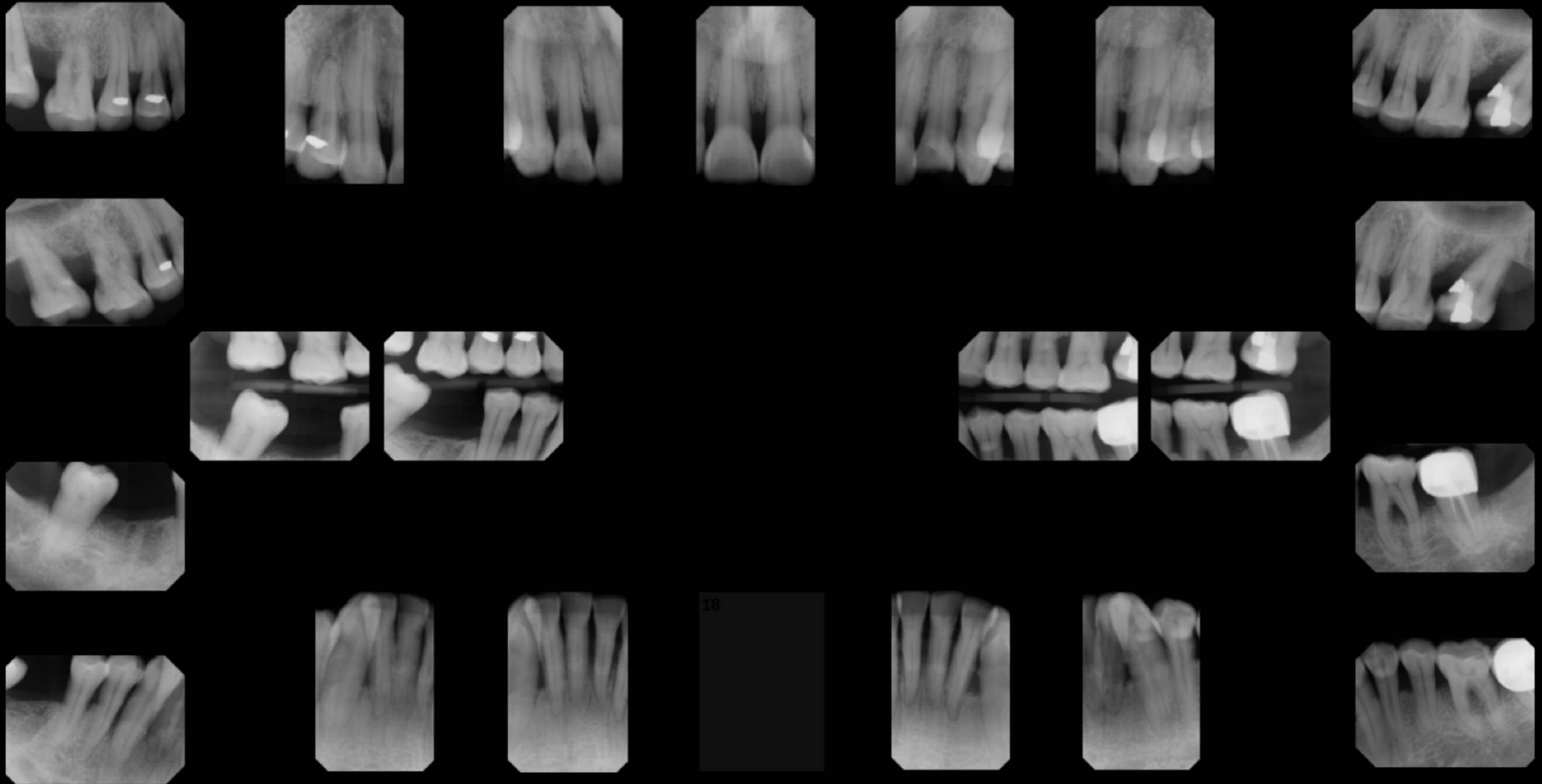

CAL range: 0-9mm
PD range: 1-10mm
BOP : 100%

Furcation Involvement:
Radiographic bone loss:
Vertical bone loss:
Mobility:

Mandibular Arch

Furcation															1	2	
MGJ		6	6	5	4	4	4	4	4	4	4	5	5	5	5	5	
Bleeding		1 1 1	1 1 1	1 1 1	1 1 1	1 1 1	1 1 1	1 1 1	1 1 1	1 1 1	1 1 1	1 1 1	1 1 1	1 1 1	1 1 1	1 1 1	
Attachment		6 5 7	6 3 2	2 3 5	5 6 3	2 2 4	4 3 7	5 3 6	5 2 4	3 1 3	3 1 8	7 4 3	0 8 3	1 5 5	5 6 5		
FGM-CEJ		0 0 0	-1 0 -2	-2 -1 -1	-2 0 -1	-2 0 -1	-2 0 -1	-2 0 -1	-2 0 -1	-2 -1 -2	-2 -1 -1	-1 -1 -1	-1 -1 -1	-1 0 -1	-1 0 -1		
PD		6 5 7	7 3 4	4 4 6	7 6 4	4 2 5	6 3 8	7 3 7	7 2 5	5 2 5	5 2 9	8 5 4	1 9 4	2 5 6	6 6 6		
Lingual																	
	M	32	31	30	29	28	27	26	25	24	23	22	21	20	19	18	M
Facial																	
	M																M
Prognosis																	
Mobility		3						1	1	1	1	1					
Furcation		2															
MGJ		5	4	6	5	5	5	5	5	5	5	4	5	4	3	3	
Bleeding		1 1 1	1 1 1	1 1 1	1 1 1	1 1 1	1 1 1	1 1 1	1 1 1	1 1 1	1 1 1	1 1 1	1 1 1	1 1 1	1 1 1	1 1 1	
Attachment		8 1 6	4 4 4	3 3 3	8 7 2	3 1 3	4 3 4	6 0 2	4 5 1	3 7 4	6 1 2	3 8 3	4 1 8	8 1 3	4 6 6		
FGM-CEJ		0 0 0	0 0 0	-1 0 -1	-1 0 -2	-2 0 -1	-1 0 -3	-3 -3 -2	-1 0 -4	-4 0 -3	-3 0 -2	-1 0 -2	-2 0 -1	-1 0 -1	0 0 0		
PD		8 1 6	4 4 4	4 3 4	9 7 4	5 1 4	5 3 7	9 3 4	5 5 5	7 7 7	9 1 4	4 8 5	6 1 9	9 1 4	4 6 6		

Significant findings

- **CAL** range: 0-9mm
- **PD** range: 1-10mm
- **BOP**: 100%
- **Furcation Involvement:**
- **Vertical bone loss:**
- **Radiographic bone loss:**
- **Mobility:**

Patient # 8

- 24-year old, Caucasian male.
- Denies history of tobacco or drug use.
- Chief complaint: "my gums are bleeding".





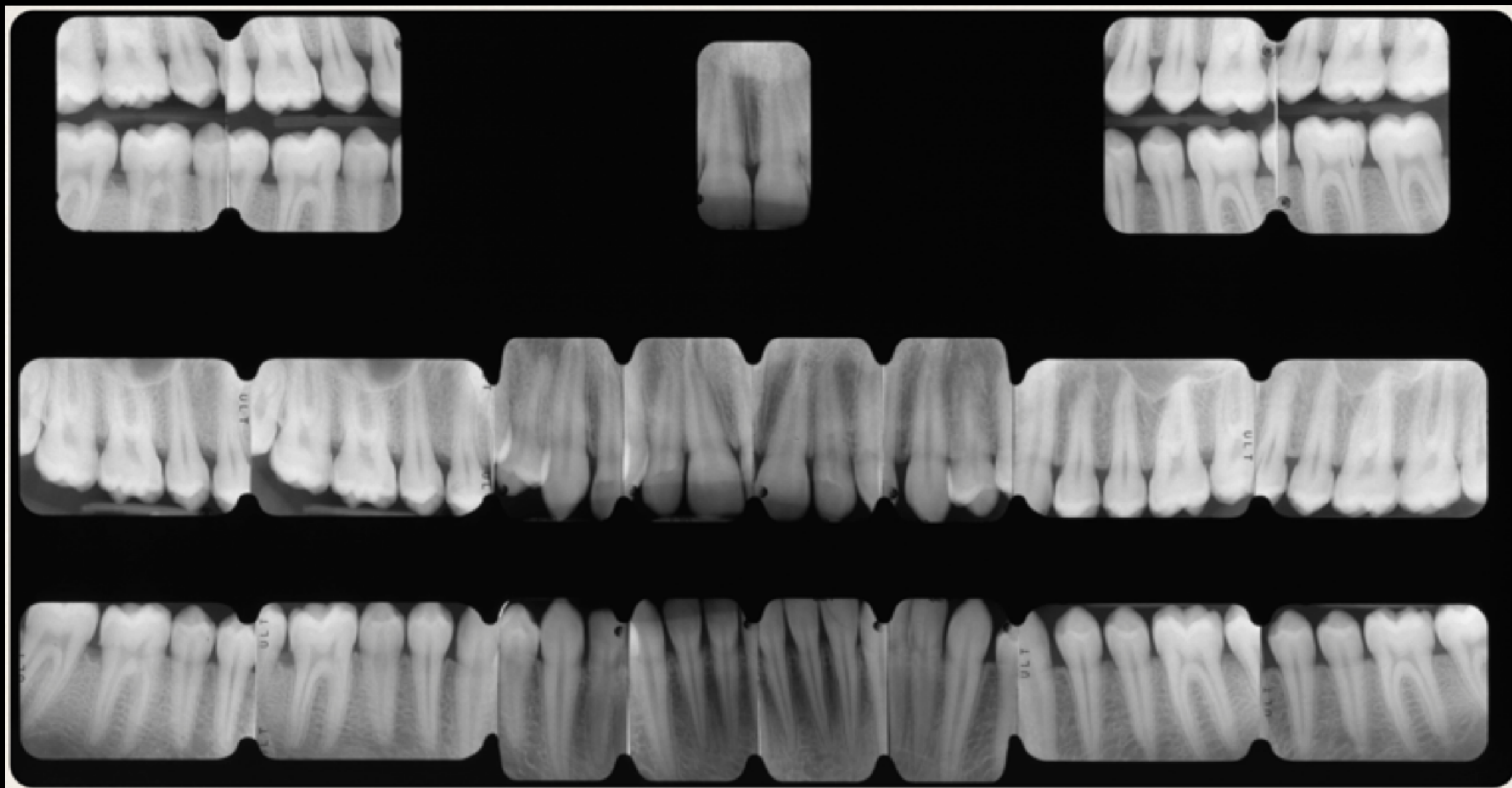

IP CAL range: 1-7mm
PD range: 1-8mm
BOP : 67%

Furcation Involvement:
Radiographic bone loss:
Vertical bone loss:
Mobility:

Significant findings

- **IP CAL** range: 1-7mm
- **PD** range: 1-8mm
- **BOP**: 67%
- **Furcation Involvement:**
- **Vertical bone loss:**
- **Radiographic bone loss:**
- **Mobility:**

Patient # 9

- 27-year old, Caucasian male.
- No history of any systemic disease.
- Denies history of tobacco or drug use
- Chief complaint: "I might have some mobile teeth"



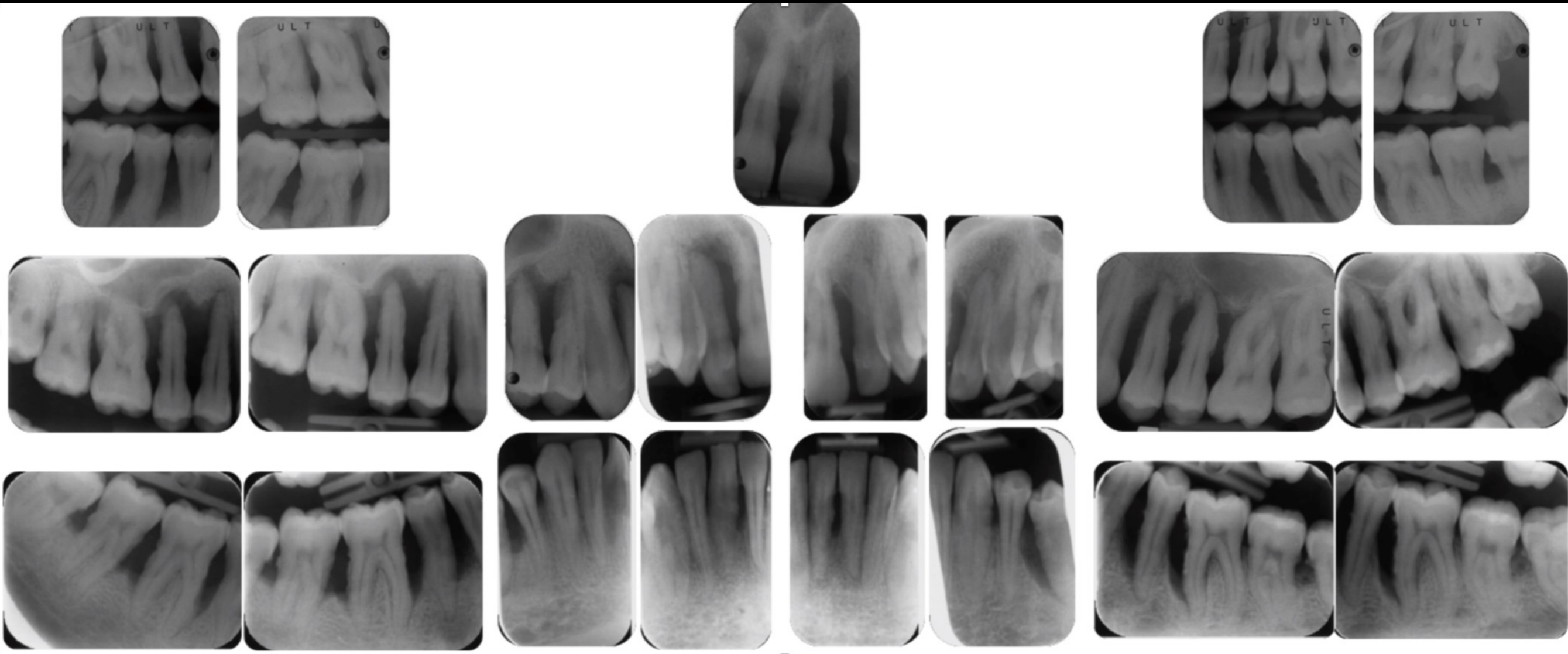

IP CAL range: 2-20mm
PD range: 2-15mm
BOP : 100%

Furcation Involvement:
Radiographic bone loss:
Vertical bone loss:
Mobility:



Significant findings

- **IP CAL** range: 2-20%
- **PD** range: 2-15mm
- **BOP**: 100%
- **Furcation Involvement**:
- **Vertical bone loss**:
- **Radiographic bone loss**:
- **Mobility**:

Patient # 10

- 47-year old, Caucasian male.
- Cigarette smoking: 15/day.
- Denies history of tobacco or drug use
- Chief complaint: “I was told that I need treatment for my gum diseases.”





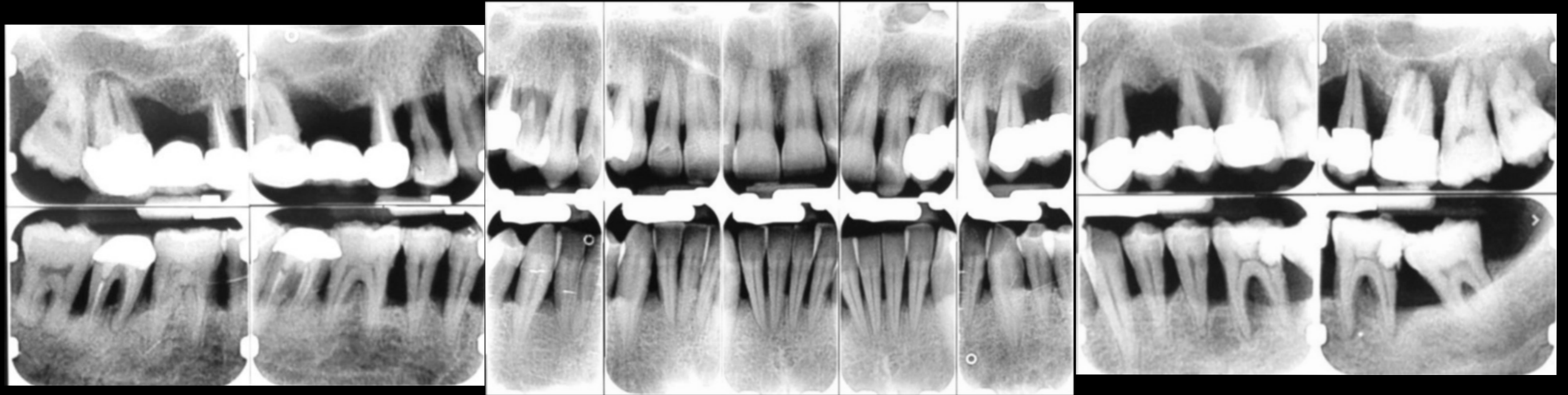

CAL range: 5-16mm
PD range: 1-15mm

Furcation Involvement:
Radiographic bone loss:
Vertical bone loss:
Mobility:

Maxillary Arch

	1.8	1.7*	1.6	1.5	1.4	1.3	1.2	1.1	2.1	2.2	2.3	2.4	2.5	2.6	2.7	2.8*
PD _b	8 3 5	8 1 5 1 5		9 7 9	10 7 9	8 5 7	9 2 5	5 2 3	3 2 7	7 3 6	5 2 8		9 8 9	5 8 1 2	10 10 8	9 1 2 1 3
REC _b	0 0 0	1 1 1		1 1 2	3 2 0	0 0 0	0 0 0	0 0 0	0 0 0	0 0 0	0 0 1		2 3 2	2 2 2	2 2 2	0 0 0
PD _p	8 4 5	5 5 1 5		9 6 8	8 5 9	5 3 7	8 3 5	4 2 2	2 1 6	6 3 6	5 2 6		9 7 8	6 6 1 5	1 3 1 2 1 3	8 1 0 1 5
REC _p	0 0 0	1 2 1		1 0 1	2 2 1	0 0 0	0 0 0	0 0 0	0 0 0	0 0 0	1 2 2		1 3 2	1 1 1	2 1 1	1 0 0
mobility	-	2		2	2	1	2	-	-	1	2		2	1	2	3

Mandibular Arch

	4.8	4.7	4.6	4.5	4.4	4.3	4.2	4.1	3.1	3.2	3.3	3.4	3.5	3.6*	3.7	3.8
PPDb	10 10 10	11 10 6	7 3 8	8 4 6	10 4 6	6 5 5	5 4 6	6 4 5	5 4 5	5 4 6	5 3 5	7 4 9	6 4 8	8 2 9		7 6 5
RECb	0 0 0	0 2 1	1 0 0	0 2 0	0 2 0	0 0 3	2 1 1	1 1 1	1 1 1	1 1 1	2 0 0	0 2 0	0 1 0	0 0 0		1 1 1
PPDI	10 10 9	10 9 6	8 4 8	8 6 7	10 6 6	5 3 4	4 2 5	5 4 5	5 4 4	4 3 4	4 3 5	5 4 9	6 4 8	8 5 1 1		8 7 5
RECI	0 0 2	1 1 1	1 1 1	1 1 0	1 0 0	2 1 1	2 1 1	1 1 1	1 1 1	1 1 2	1 1 1	0 0 0	0 1 1	1 1 1		1 3 1
mobility	2	2	-	1	1	-	1	1	1	1	-	1	1	2		1

Significant findings

- **CAL** range: 5-16mm
- **PD** range: 1-15mm
- **Furcation Involvement:**
- **Vertical bone loss:**
- **Radiographic bone loss:**
- **Mobility:**