

MC  
808  
44

JUL 21 1969

*Univ of Mich*

# 1968 LAW SCHOOL FUND EIGHTH ANNUAL REPORT

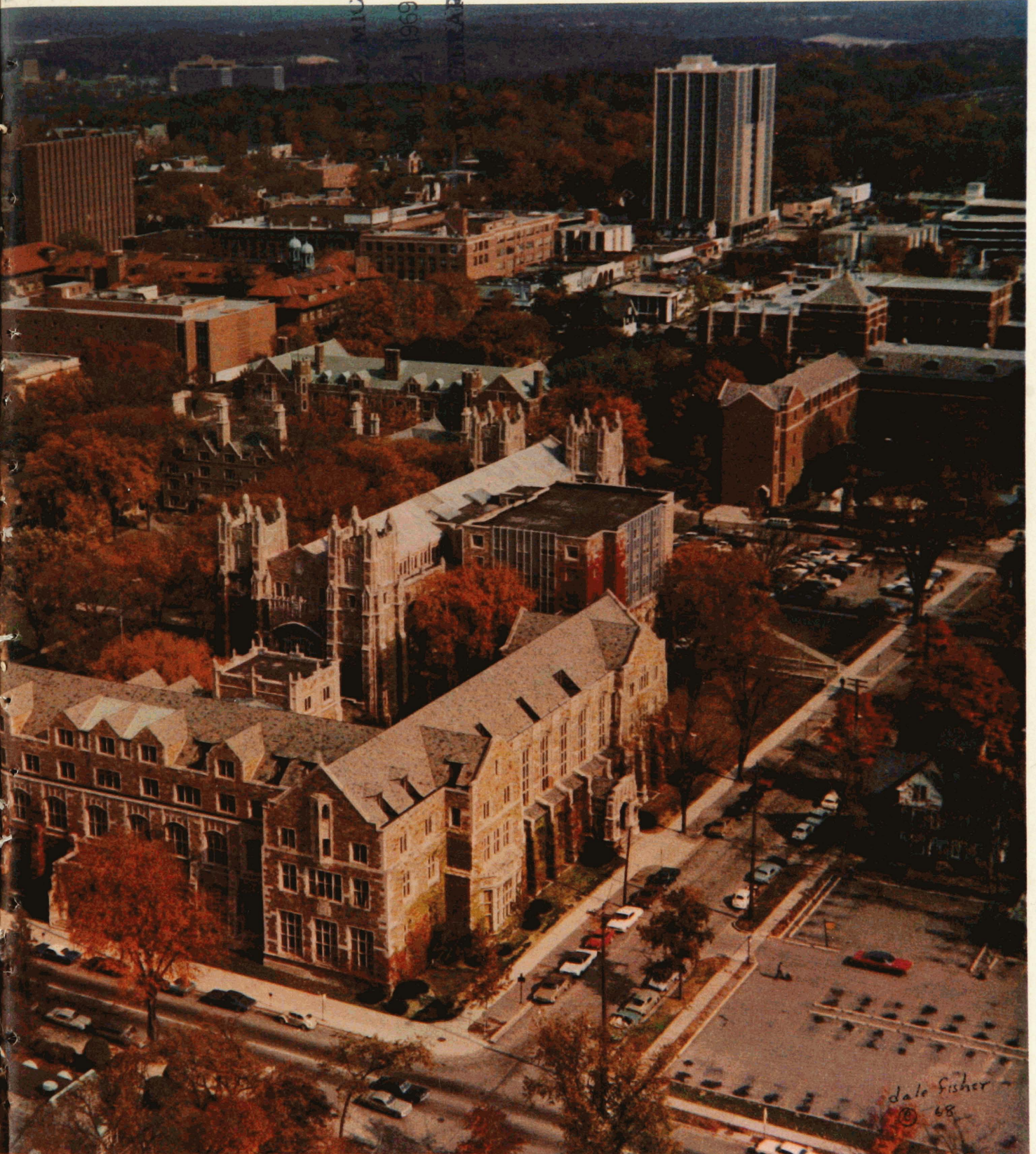

LAW QUADRANGLE NOTES

THE UNIVERSITY OF MICHIGAN OFFICIAL PUBLICATION



MORGAN, LEWIS & BOCKIUS

COUNSELORS AT LAW  
123 SOUTH BROAD STREET  
PHILADELPHIA, PENNSYLVANIA 19109

Dean Francis A. Allen  
University of Michigan Law School  
Hutchins Hall  
Ann Arbor Michigan 48104

Dear Dean Allen:

The generous support of alumni and friends of the University of Michigan Law School has again enabled the Law School Fund to attain new heights—3,760 gifts totalling \$233,339.31. This represents 302 additional donors over 1967, and an increase of slightly more than ten per cent over the amount of money raised last year in a comparable twelve-month period, and 3.5 per cent over the total for the extended thirteen months for the 1967 campaign.

During the eight years of existence of the Law School Fund we have raised in excess of \$1,188,000. This substantial sum has enabled the Law School to accomplish some of the "extras of excellence" with respect to the operations of the Law School which would not have been otherwise possible.

I cannot single out any one person or any one State or Region which has contributed to this success more than the others—in the truest sense it has been a team effort. As in past years, the credit and thanks for this success goes to the entire team, 386 Regional and Local Chairmen, solicitors and class agents, who helped organize the campaign and raise the money.

In these days of continuing and increasing pressures upon educational institutions, the National Committee recognizes the demand for new and imaginative ways to meet the needs of our Law School and of its student body. We look to you, our Dean, and to the members of the faculty to provide the leadership which will be required in the coming year in administering in a meaningful way the funds which we have raised in order to meet the challenges with which the Law School is faced.

Having served as National Chairman in 1967 and 1968, it is now my pleasant task to turn over the job to John S. Tennant, who brings to this position a quality of distinguished leadership which will enable the Law School Fund to achieve even greater heights. I know that those alumni who have been members of the 1967 and 1968 teams will give to Jack Tennant the same dedicated and effective help which they have given to me in the past two years.

It has been my personal privilege and pleasure to have served the University of Michigan Law School Fund as its National Chairman.

Cordially yours,

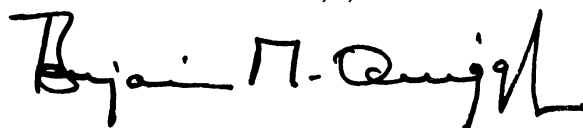

Benjamin M. Quigg, Jr.

Mr. Benjamin M. Quigg, Jr.  
Morgan, Lewis & Bockius  
123 South Broad Street  
Philadelphia, Pennsylvania 19109

Dear Ben:

The splendid record made by the Law School Fund in the year just ended is a source of great satisfaction to me and to all who are aware of the important role that the University of Michigan Law School is called upon to play in these critical times. My thanks go, first, to you for two years of devoted and exemplary leadership of the Fund. The impetus obtained in the years preceding your tenure as National Chairman was maintained and accelerated; and you leave our program of annual giving stronger and more secure than ever before.

I am also grateful to the other members of the National Committee, those who directed campaigns throughout the country, class agents, those who solicited contributions, and to all others who contributed in a multitude of ways to the success of our effort. A more effective and devoted group would be hard to find. Finally, I wish to express my appreciation and that of the entire faculty and staff of the School to all who made financial contributions, and whose generous support resulted in another record year.

A great deal has been said in recent years about the importance of private support of educational institutions. We have entered an era in which all colleges and universities, whether denominated "public" or "private," are facing acute fiscal problems. These difficulties stem from a variety of sources. Higher education, including legal education, is more expensive, in part because it undertakes a much more complex program than formerly. In so doing, it simply reflects the increasing complexity of the larger world of which it is a part and to which it must make response. But there are other causes. The same inflationary factors which figure so largely in the operations of businesses, law firms, and governmental agencies, afflict the law schools and require increasing resources simply to avoid losing ground—and this at a time when advancing and improving the quality of training is of the greatest importance. One highly relevant example is provided by the necessity of increasing budgets for the financial



Benjamin M. Quigg, Jr.



Francis A. Allen

assistance of needy and worthy students, in the face of sharp upward movements of tuition charges in both private and state universities throughout the country.

The Law School Fund has made and continues to make indispensable contributions to the maintenance of the quality of Michigan's academic program. It permits us to accomplish many of those things upon which our distinction depends, and it provides us with a measure of security from the vagaries of public financial support of the University. The very success of the Law School Fund since its founding in 1961 demonstrates that the importance of private support of the School is clearly understood by the alumni and friends of the School. This importance grows greater year by year.

We at the School are grateful for the support of the Law School Fund, not only because of the financial resources it makes available to us. We view it as a resounding vote of confidence in the institution and a tangible demonstration that the School has made important contributions to the lives and professional careers of thousands of alumni. The administration and faculty are pledged to earn that continuing confidence, as we perform the complicated tasks of educating a generation of students, many of whom will be performing professional services well into the Twenty-First Century. This is a strenuous and challenging enterprise, and we regard the assistance of all who participate in the Law School Fund as vital to its success.

Again, our warmest thanks to you and to all who contributed in any way to the 1968 campaign of the Law School Fund.

Sincerely,

A handwritten signature in cursive script that reads "Francis A. Allen". The signature is written in dark ink on a light background.

Francis A. Allen  
Dean

---

**The cover picture**, featuring the Law Quadrangle, was photographed by photographer Dale Fisher in October, 1968. If you would like a 16" x 20" full-color print suitable for framing for your office or den, we can obtain it for you. The price will be \$35.00. The picture will be on heavy paper, and then plastic coated. All handling costs are included. Make your check payable to the University of Michigan, and send it to the Law School Fund office. We will do the rest.

---

## READING . . . . Between the Sheets

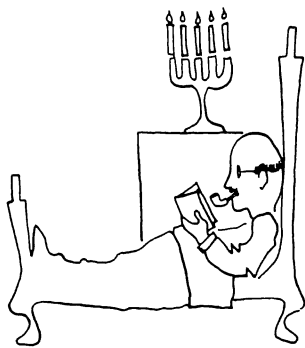

Since most of you will have neither the time nor the inclination to make a detailed analysis of the lists and statistics that are carefully noted on the following pages, we shall try to point out some of the noteworthy conclusions. We have also made a few comparisons that are not available without access to facts and figures from previous years.

### 1968 Campaign a Success

No matter how you test it, 1968 was a record year—more dollars and more contributors! The total dollars were \$233,339.31 from 3537 donors. Since the previous campaign covered thirteen months (because of our change in accounting periods), comparisons are a little hard to make. The plain happy fact is that more of YOU contributed more money in the twelve months of the 1968 campaign than during the entire thirteen months' campaign of 1967. The easiest way to see the growth on a comparative basis is to look at the graph in this report. It shows an increase in 1968 (twelve months) of 3.5 per cent against even the thirteen-month total for 1967. Perhaps a better comparison to show the real zest of the 1968 campaign would be with the twelve-month figures shown in the graph as a part of the presentation for 1967. On this basis 1968 jumped 10.7 per cent. Wow! ! ! Whichever figure you use, we are appreciative of your generosity, and you may be proud of your accomplishment.

There were slightly less "gifts" (not the same as the number of donors) in 1968 (twelve months) than the thirteen-month total in 1967, but again, if you look at the twelve-month figures in 1967 there was a substantial increase of 8.8 per cent.

### The Alumni who Donate to the Fund

We think the surest way to measure the success of an annual giving program for alumni, such as the Law School Fund, is to see how many, and what percentage of the alumni are actually taking part. Growth in this respect has obvious relevance to the health of the Fund, but it is also indicative of the enthusiasm of the alumni for the School in other important ways. Happily, in the last three campaigns (we won't confuse you with ancient history) the number of alumni donors has moved from 2837 (1966) to 3121 (1967) and to a new high of 3332 in 1968. This is fine! Keep it going that way!

It is harder to report with confidence on the *percentage* of participation because it is almost impossible to KNOW how many alumni we have at any one time. As we have told you before, you are part of an extremely mobile group—nearly 25 per cent of you will move your offices each year. We sometimes feel that we are the last to know when you change your address.

Unless we get the word, you may be "lost" for a period of time. And, of course, to whatever figures we use as a base, we know there will be deletions and additions during the course of the year because of deaths and new graduates.

In spite of the steadily growing number of donors, the increase in the *percentage* is not as spectacular as it might appear, because the hard-working office staff has by diligent and imaginative detective work increased our total of "good" addresses from 8700 in 1966 to 9568 in 1968. Even with this expanding base, the figures have inched forward—32.6%, 34.7% and finally 34.8% in 1968.

What is the ULTIMATE goal of the National Committee? It is to have EACH alumnus make SOME contribution to the Fund. Yes, sir, 100%! This may be a *little* more than we can realistically expect (we are not sure why that should be so), but other schools with similar programs have reached 50% and 60%. The Michigan Law School alumni can and should do as well.

### Where the Action Is

A very substantial portion of the action is in the classes from 1958 through 1967. The record of these recent classes is quite remarkable. We told you earlier that 211 more alumni donated to the Fund in 1968 than 1967. Of this increase, *nearly 82%* (172) were in this group. The class summary shows that in seven of these ten classes, more than 40% of the class were "participating partners" in 1968, compared to the general average of 34.8%. This group is not static, nor is the growth concentrated in just a few spots. Actually, there was an increased number of donors in nine of the ten classes. The composite percentage of participation for these classes a year ago (in 1967) was 34.4%, a fraction below the general average. In 1968 this composite percentage figure jumped to 39.8%—five full percentage points above the general figure! The increase in dollars is equally exciting. Eight of these ten classes contributed more dollars in 1968 than in 1967, and the net increase for the group was better than \$9,600.

We're happy and proud to recognize these accomplishments, and we congratulate the members of these classes, and their class agents, whose names are shown in the Class Summary. If these young alumni can do it, what about the rest of us?

In our enthusiasm for the foregoing, we do not want to overlook some other noteworthy facts and figures. The Class of 1948 met the challenge, and not only held its own with respect to the total number of contributors, but moved from third to second in that category, trailing only 1963, which held the top spot for the second year in a row. The class of 1926, with Professor Emeritus S. C. "Oppie" Oppenheim making his maiden effort as Class Agent, moved to the number one position in two respects—total contributions from a single class, and the highest average contribution. Pretty good for a beginner. It's not surprising that the

*Continued on Page 25*



# 1968 LAW SCHOOL FUND REPORT



John S. Tennant

## NATIONAL VICE-CHAIRMAN



Malcolm L. Denise

## CLASS VICE-CHAIRMAN

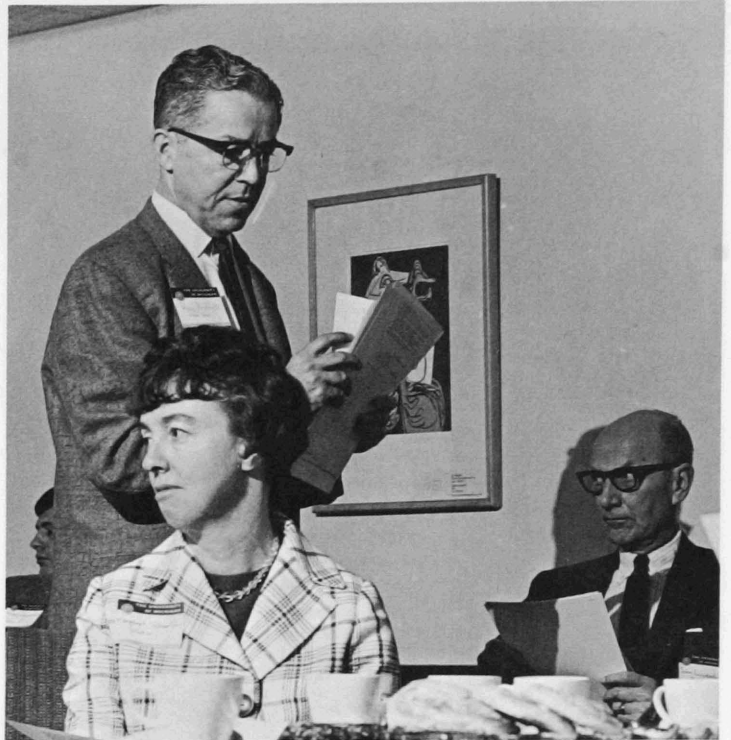

Roy F. Proffitt, Margaret Schaeffer, and John D. Luyendyk



Frank B. Stone,

Chairman

## REGION I



William H. Lowery,

Chairman

## REGION II

REGION I AREA	CHAIRMAN	No. of ALUMNI	No. of GIFTS	TOTAL DOLLARS
<b>Connecticut</b>	Ronald J. St. Onge	46	13	390.00
Bridgeport	Thomas P. Segerson	8		
Hartford	Elliot Miller	28	19	423.00
New Haven	John J. Esposito	12	8	140.00
<b>Maine</b>	John B. Barney	15	7	218.00
<b>Massachusetts</b>	Gerald S. Helfenbein	29	14	370.00
Boston-Cambridge	Stuart R. Stone	50	16	360.00
<b>New Hampshire</b>	N. Michael Plaut	18	12	735.00
Concord	Joseph S. Ransmeier	4	3	135.00
Keene	Homer S. Bradley, Jr.	3	3	65.00
<b>New York</b>	David C. Berg	83	22	660.00
Brooklyn	Thomas P. Browne	16	3	160.00
Broome County	Albert Manwaring	6	4	190.00
Erie County	Arthur M. Sherwood	31	10	470.00
Jefferson County	Donald A. Wittse	3		
Monroe County	Victor J. Gibbons	55	17	540.00
Nassau County	Bernard Hulkower	24	5	58.00
New York City	Mervyn S. Gerson	417	191	14,344.53
Ontario County	Hugh M. Jones, Jr.	3	3	130.37
Orange County	Frances Eve Bilmes	2	1	10.00
Queens County	Ira J. Lefton	12	1	10.00
Suffolk County	Ira W. Levy	4	4	210.00
Wayne County	Thomas W. Biddle	2	2	25.00
Westchester County	Arthur M. Wisehart	28	10	213.00
<b>Rhode Island</b>	John H. Blish	19	8	165.00
<b>Vermont</b>	Robert H. Brown	13	8	225.00
		931	384	20,246.90

REGION II AREA	CHAIRMAN	No. of ALUMNI	No. of GIFTS	TOTAL DOLLARS
<b>Delaware</b>	John M. Stull	18	9	108.00
<b>District of Columbia</b>	Stefan F. Tucker	320	107	4,012.50
<b>Maryland</b>	Lawrence G. Meyer and Herbert H. Brown	34	9	130.00
<b>New Jersey</b>	Garrett M. Heher	117	40	5,816.00
<b>Pennsylvania</b>	Donald W. Shaffer			
Central-Harrisburg	Carroll F. Purdy, Jr.	23	9	325.00
Central-Johnstown	Samuel Kaminsky	21	8	260.00
Northeast	William C. Cassebaum	36	9	400.00
Northwest	Stephen E. Jones	56	18	487.50
Southeast	William Y. Webb	90	47	939.00
Southwest	Marten R. Jenkins and Henry Ingram	98	51	3,192.50
<b>Virginia</b>	William J. Madden, Jr.	66	21	375.00
Richmond area	Carl F. Bowmer			
Tidewater area	Thomas H. Jolls			
<b>West Virginia</b>	Paul W. McCreight	21	2	15.00
		900	330	16,060.50



Henry H. Hancock, Chairman

### REGION III

REGION III AREA	CHAIRMAN	No. of ALUMNI	No. of GIFTS	TOTAL DOLLARS
Alabama	John H. Morrow	13	7	125.00
Arkansas	Marion B. Burton	7	3	55.00
Florida	Lyle D. Holcomb	153	48	1,215.00
Georgia	Philip M. Browning	20	5	80.00
Kentucky	John M. Swinford	54	13	1,390.00
Louisiana	Henry Hancock	15	3	155.00
Mississippi	Alfred A. Levingston	5	2	75.00
North Carolina	Charles B. Park, III	22	4	50.00
South Carolina	Phillip Wittenberg	6	5	75.00
Tennessee	Henry H. Hancock	11	1	5.00
Knoxville	Edward L. McCampbell	9	6	110.00
Memphis	Charles A. Jens	6	3	60.00
Nashville	Lawrence E. Levine	8	3	130.00
		339	103	3,525.00



Richard Baker, Chairman

### REGION IV

REGION IV AREA	CHAIRMAN	No. of ALUMNI	No. of GIFTS	TOTAL DOLLARS
Ohio	Richard Baker	50	8	325.00
Akron	Timothy F. Scanlon	49	20	820.00
Allen, Hardin, Van Wert	Malcolm D. Basinger	14	1	10.00
Ashland County	O. Joseph Murray	3	3	30.00
Ashtabula, Lake Counties	David S. Jacobson	6	3	35.00
Auglaize, Mercer, Shelby	Edward S. Noble	5	5	100.00
Belmont County	Michael R. Thomas	4	2	30.00
Butler, Warren Counties	Jackson C. Hedges	9	5	160.00
Canton	John D. Jolliffe	24	12	10,330.00
Cincinnati	Lewis L. Clum and David Dodge	66	46	1,212.03
Clark, Fayette, Green	Robert Vaughn	21	8	125.00
Cleveland	Garth Griffith	214	108	14,097.00
Clinton County	Frederick J. Buckley	3	2	15.00
Columbiana County	Jackman Vodrey	5	6	154.76
Columbus	Thomas E. Palmer and James Pohlman	84	30	836.00
Coshocton, Tuscarawas	Harold E. Hunt	5	1	50.00
Crawford, Richland	F. Loyal Bemiller	7	2	125.00
Dayton	Howard N. Thiele, Jr.	38	24	556.00
Defiance, Henry, Wood	James Donovan	11	4	350.00
Erie, Huron, Sandusky	Richard Kruse	12	3	150.00
Hancock, Putnam	Calvin A. Brown	6	6	340.00
Jefferson	Hon. Arthur L. Hooper	4	4	95.00
Licking, Perry, Washington	Thomas E. Norpell	6	3	80.00
Lorain County	Charles M. Hyman	16	7	265.00
Mahoning County	Albert J. Ortensio	29	19	395.00
Miami County	Robert S. Miller	3	3	115.00
Ottawa County	Douglas O. Meyer	5	2	45.00
Portage, Trumbull	Robert S. McGeough	12	3	100.00
Seneca County	Paul Gillmor	5	2	35.00
Toledo	Robert G. Clayton	154	69	2,055.00
Union County	Joseph B. Grigsby	3	2	20.00
Wayne County	John C. Johnston	3	2	75.00
		876	415	33,130.79



Mentor Kraus, Chairman

### REGION V

REGION V AREA	CHAIRMAN	No. of ALUMNI	No. of GIFTS	TOTAL DOLLARS
Indiana	Mentor Kraus	148	48	3,145.00
Anderson-Muncie	Frank Bracken	12	4	1,085.00
Evansville	Frederick P. Bamberger	7	2	160.00
Indianapolis	Henry C. Ryder	101	32	2,040.00
Mishawaka-South Bend	Thomas P. Loughlin and Shephard J. Crumpacker	28	4	345.00
Terre Haute	Myrl O. Wilkinson	4	3	60.00
Lake County	Peter Carr Bomberger and James A. Holcomb	24	7	365.00
		324	100	7,200.00



Alan R. Kidston, Chairman

### REGION VI

REGION VI AREA	CHAIRMAN	No. of ALUMNI	No. of GIFTS	TOTAL DOLLARS
Illinois	Alan R. Kidston	37	11	375.00
6-A. Cook County	Robert C. Keck and David R. Macdonald	563	251	10,600.00
6-B. Moline-Sterling Area	Kennard J. Besse	19	15	715.00
6-C. Peoria	Robert C. Strodel	30	12	330.00
6-D. Aurora area	Lloyd C. Tyler, Jr.	8	4	310.00
6-E. Springfield	John R. Chapin	20	11	390.00
6-F. Waukegan area	F. James Lumber	10	4	70.00
6-G. Champaign-Urbana	Roger W. Findley	10	3	65.00
6-H. Decatur area	Robert D. Winters	11	10	445.00
6-I. Rockford area	Ralph S. Zahn	12	7	170.00
6-J. Quincy	Theodore G. House	6	3	40.00
6-K. Galesburg	William K. Richardson	6	3	60.00
6-L. Monmouth-Macomb	Frederick H. Lauder	8	6	170.00
6-M. Danville-Mattoon area	Robert L. Gibson	6	3	51.00
6-N. Centralia area	William C. Stephens	6	3	140.00
6-O. Joliet-Pontiac	Alonzo W. Clay, Jr.	8	1	20.00
6-P. Jacksonville, Mt. Sterling, Petersburg, Taylorville	Theodore C. Rammelkamp	4	4	51.00
6-Q. Murphysboro, Benton, Chester, DuQuoin	Everett Prosser	4	3	30.00
6-R. Alton-E. St. Louis area	Charles B. Godfrey	5	1	50.00
6-S. Galena-Freeport	Louis A. Neck	3	2	125.00
6-T. Elgin	John Brittain and Hon. John S. Page	7	7	225.00
6-U. Lake Forest area	John P. Bure	6	3	55.00
6-V. Aledo, Cambridge, Carthage, Galva, Oquawka	Edward B. Love	5		
6-W. Ashkum, Bloomington, Milford	William M. Goebel	5	2	50.00
		799	369	14,537.00



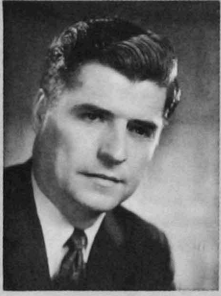

Robert I. Donnellan,

Chairman

**REGION VII**

REGION VII AREA	CHAIRMAN	No. of ALUMNI	No. of GIFTS	TOTAL DOLLARS
<b>Iowa</b>	James L. Rogers	47	12	220.00
Cedar Rapids	John R. Carpenter	9	5	115.00
Davenport	John A. Hellstrom	4	3	60.00
Des Moines	A. J. Greffenius	25	13	280.00
Dubuque	Daniel P. Ernst	4	3	40.00
<b>Kansas</b>	John H. Widdowson			
State-at-Large	William L. Mitchell	38	7	270.00
Hutchinson	William Y. Chalfant	5	3	50.00
Topeka	Donald Patterson	7	2	75.00
Wichita	Phil Kassebaum	21	10	325.00
<b>Minnesota</b>	Joseph B. Johnson	101	35	1,980.00
<b>Missouri</b>	Robert M. Duboc	34	7	170.00
Joplin	E. P. Dwyer, Jr.	3	3	70.00
Kansas City	David R. Smalley	117	41	1,805.00
St. Joseph	David H. Morton	5	1	25.00
St. Louis	Thomas L. Craft	64	24	575.00
<b>Nebraska</b>	Howard H. Moldenhauer	16	5	110.00
Lincoln	Wallace A. Richardson	10	4	80.00
Omaha	Larry W. Myers	27	12	960.00
<b>North Dakota</b>	Duane H. Ilvedson	10	5	105.00
<b>South Dakota</b>	Curtis D. Ireland	9	4	60.00
<b>Wisconsin</b>	Kenneth K. Luce	104	39	818.50
		660	238	8,193.50



James B. Bradley,

Chairman

**REGION VIII**

REGION VIII AREA	CHAIRMAN	No. of ALUMNI	No. of GIFTS	TOTAL DOLLARS
<b>Alaska</b>	Vic Carlson	13	13	365.00
<b>Colorado</b>	Charles R. Frederickson	23	5	85.00
Boulder	Douglas M. Cain	9	6	176.00
Colorado Springs	Robert Dunlap	8	1	30.00
Denver	David Ebel	87	37	3,266.00
<b>Idaho</b>	Fred F. Kondo	12	2	75.00
<b>Montana</b>	Robert M. Muir	39	9	250.00
<b>Nevada</b>	John J. McCune	7	3	45.00
<b>Oregon</b>	Ben Lombard, Jr.	57	10	320.00
<b>Utah</b>	William Vogel	24	13	235.00
<b>Washington</b>	Theodore A. LeGros	41	5	305.00
Seattle	Thomas J. McKey	75	12	209.00
Spokane	Harvey W. Clarke	7	1	25.00
<b>Wyoming</b>	William A. Riner	16	1	50.00
		418	119	5,436.00



Robert Krueger,

Chairman

**REGION IX**

REGION IX AREA	CHAIRMAN	No. of ALUMNI	No. of GIFTS	TOTAL DOLLARS
<b>California</b>				
<b>Northern California</b>	N. Richard Smith	24	3	65.00
Contra Costa-Alameda	Donald Black	42	10	175.00
Sacramento	Angus MacDonell	15	4	25.00
San Francisco	Charles B. Renfrew	146	62	1,995.57
San Francisco Peninsula	Richard W. Herz	33	8	142.50
Valley Area	Paul F. Mordy	6	2	35.00
<b>Southern California</b>	Jerome F. Prewoznik	22	5	105.00
Beverly Hills Area	James C. Lockwood	63	28	1,161.00
Long Beach Area	Clark Heggeness and Frederick E. MacArthur	32	9	333.00
Los Angeles area	James N. Adler and William J. Bogaard	133	56	19,770.51
Orange County	John R. Parker and Nick E. Yocca	46	13	305.00
Pasadena Area	John F. Powell and Kenneth A. Millard	36	9	235.00
San Diego Area	Richard I. Singer and Peter Louis Eppinga	43	13	5,462.00
Santa Barbara County	John J. Bugay and John A. Hay	30	8	230.00
		671	230	30,039.58



John R. Mann,

Chairman

**REGION X**

REGION X AREA	CHAIRMAN	No. of ALUMNI	No. of GIFTS	TOTAL DOLLARS
<b>Wayne County, Michigan</b>				
Allen Park		2		
Dearborn		49	21	665.00
Detroit (inc. Grosse Pointe)		1115	464	39,847.21
Flat Rock		1		
Garden City		2	4	55.00
Grosse Ile		1		
Inkster		2		
Lincoln Park		2	1	50.00
Livonia		13	2	30.00
Northville		3		
Plymouth		9	1	50.00
Taylor		1		
Trenton		4		
Wayne		9	7	355.00
Wyandotte		12	1	50.00
		1225	501	41,102.21



William A. Groening, Jr.,  
Chairman

## REGION XI

REGION XI AREA	CHAIRMAN	No. of ALUMNI	No. of GIFTS	TOTAL DOLLARS
<b>Southeastern Michigan, excluding Wayne County</b>	William A. Groening, Jr.	33	7	143.00
Arenac, Bay Counties	Richard G. Smith	46	20	690.00
Genesee County	Edward J. Neithercut	122	42	14,151.00
Huron County	Philip Woodworth	7		
Lapeer County	Michael L. Carter	10	4	55.00
Livingston County	Arthur Heikkinen	12	2	35.00
Macomb County				
Mt. Clemens, Romeo, Utica	David M. Serotkin	24	14	525.00
Warren, E. Detroit, Fraser, St. Clair Shores	Walter Potoraka	19	10	265.00
Midland County	Richard O. Ballentine	29	23	765.00
Oakland County				
Clawson, Oak Park, Ferndale, Waterford	Bristol E. Hunter	12	8	115.00
Farmington, Franklin, Milford, Holly	Nathan S. Peterman	18	7	200.00
Pontiac, Orchard Lake, Drayton Plains, Clarkston				
Hon. James S. Thorburn	Hon. James S. Thorburn	57	20	530.00
Troy, Rochester, Lk. Orion, Blmfld Hills, Oxford	Thomas G. Sawyer	26	10	297.01
Royal Oak, Birmingham	James H. Booker	100	55	4,777.00
Southfield	Albert M. Colman	27	12	275.00
Saginaw County	Robert R. Day	85	53	1,915.00
St. Clair County	Robert J. Henderson	26	9	170.00
Sanilac, Tuscola Counties	William W. Kent, Jr.	8	1	100.00
Shiawassee County	Clark Shanahan	11	4	250.00
Washtenaw County				
Ann Arbor area	Philip A. Fichera	206	107	4,566.66
Ypsilanti	Hon. Edward D. Deake	30	13	225.00
		908	421	30,049.67

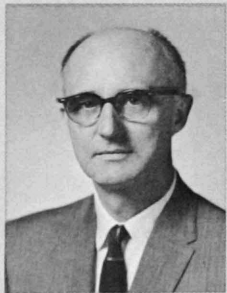

David O. Haughey,  
Chairman

## REGION XII

REGION XII AREA	CHAIRMAN	No. of ALUMNI	No. of GIFTS*	TOTAL DOLLARS
<b>Western and Northern Michigan</b>	James R. Stariha	55	27	595.00
A. Muskegon County	Kent J. Vana	281	117	4,805.00
B. Kent County	T. Michael Doyle	206	55	1,815.00
C. Ingham	Roger N. Turner	56	10	576.00
D. Calhoun County	William E. Wisner	75	23	630.00
E. Jackson County	Alfred F. Butzbaugh	62	43	2,020.00
F. Berrien County	Robert R. Lennon	104	28	928.00
G. Kalamazoo County				
H. Van Buren, Cass, St. Joseph, Branch, Hillsdale Counties	Arthur C. Lyon	49	26	910.00
I. Ottawa, Allegan Counties	Thomas R. Reinsma	28	6	275.00
J. Ionia, Clinton, Barry, Eaton Counties	John F. Huntley, Jr.	32	2	60.00
K. Mason, Lake, Oceano, Newaygo Counties	Harry Reber, Jr.	23	9	305.00
L. Mecosta, Isabella, Montcalm, Gratiot Counties	William A. Harper	38	6	135.00
M. Leelanau, Benzie, Grand Traverse, Manistee, Wexford Counties	Joseph J. Zimmerman	43	10	185.00

REGION XII AREA, Con't.	CHAIRMAN	No. of ALUMNI	No. of GIFTS	TOTAL DOLLARS
N. Missaukee, Roscommon, Osceola, Clare, Gladwin	David O. Haughey	8	1	25.00
O. Antrim, Otsego, Montmorency, Kalkaska, Crawford	David O. Haughey	8	1	5.00
P. Alpena, Oscoda, Alcona, Ogemaw, Iosco Counties	David O. Haughey	13	4	70.00
Q. Mackinaw, Emmet, Charlevoix, Presque Isle, Cheboygan	Nathaniel W. Stroup	23	3	70.00
R. Alger, Marquette, Schoolcraft, Luce, Chippewa, Menominee, Delta Counties	John E. McDonald	44	16	562.00
S. Keewenaw, Houghton, Ontonagon, Gogebic, Baraga, Iron, Dickinson Counties	Carl O. Bay	13	3	65.00
		1161	390	14,036.00

## REGION XIII

REGION XIII AREA	CHAIRMAN	No. of ALUMNI	No. of GIFTS	TOTAL DOLLARS
<b>Hawaii</b>	Roy Takushi, Chairman			
Hilo		2	1	100.00
Honolulu		67	47	1,250.00
Kaneohe		1		
Lihue		1	1	30.00
Papaikou		3	3	70.00
Wailuku		1	1	25.00
Waipahu				
		76	53	1,475.00



Robert W. Porter,  
Chairman

## REGION XIV

REGION XIV AREA	CHAIRMAN	No. of ALUMNI	No. of GIFTS	TOTAL DOLLARS
<b>Arizona</b>	Theodore A. Julian	18	3	128.58
Phoenix	Michael Rubin	49	21	1,580.00
Tucson	Richard M. Bilby	17	5	2,810.00
<b>New Mexico</b>	Eric D. Lanphere	30	4	55.00
Oklahoma	Richard A. Wills, Jr. and A. F. Ringold	53	19	580.00
<b>Texas</b>	E. V. Greenwood	64	27	1,700.58
Dallas	Michael S. Knuths	36	11	425.00
		267	90	7,279.16



# CONTRIBUTORS TO LAW SCHOOL FUND

## ALABAMA

**Birmingham**  
Helman Brook  
Lewis Carroll  
John H. Morrow  
Vulcan Materials Co.  
**Gadsden**  
Julius S. Rubel  
**University**  
Thomas L. Jones

## ALASKA

**Anchorage**  
Victor D. Carlson  
Roger G. Connor  
H. Russel Holland  
Sheila G. Jones  
Donald D. Mitchell  
James Munro Powell  
David B. Ruskin  
**Fairbanks**  
Walter Sczudlo  
**Juneau**  
James B. Bradley  
Robert Ladd Eastaugh  
John M. Elliott  
Avrum N. Gross  
**Kodiak**  
John D. Mason

## ARIZONA

**Phoenix**  
Robert L. Bluemle  
Edward H. Boyle  
Richard Coledge  
Don A. Davis  
Robert C. Hackett  
Keith A. Haien  
Laurens L. Henderson  
Robert G. Jamieson  
Theodore Julian  
John W. Kelly  
Samuel Langerman  
David M. Lurie

Ralph E. Mahowald, Jr.  
William H. Messinger  
Donald D. Meyers  
Richard Alan Miller  
Michael L. Rubin  
John Henry Seidel  
Harvey E. Streich  
Gerald Jay Strick  
William K. Strong  
Gerald D. Tupper  
**Scottsdale**  
Thomas E. Fiske  
**Sells**  
Roger Conant Wolf  
**Tucson**  
Richard M. Bilby  
Mrs. Forest E. McKee  
Robert A. May  
L. Gardiner Pilling  
**Yuma**  
Michael J. McHale

## ARKANSAS

**Little Rock**  
Marion B. Burton  
**North Little Rock**  
Herbert E. Hoxie  
**Pine Bluff**  
Henry W. Smith

## CALIFORNIA

**Altadena**  
Mr. and Mrs. Paul R. Winans  
**Berkeley**  
Aaron David Grossman  
**Beverly Hills**  
Richard S. Brawerman  
Stanley Davis Brown  
Harvey R. Friedman  
Jack Elie Gindi  
Roland E. Ginsburg  
Frank M. Gunter  
James Carl Lockwood

Neil S. McCarthy  
Lyn H. Marcus  
Charles F. Niemeth  
Wesley L. Nutten  
Richards A. Perkins  
Oscar C. Sattinger  
Bruce M. Stiglitz  
Stanley R. Zax  
**Carmel**  
Mrs. George A. Marston  
**Cathedral City**  
Jonas Robert Cohler  
**Costa Mesa**  
Harrison J. Hall  
George H. Tobias  
**Encino**  
Mrs. Floyd A. Allen  
**Fountain Valley**  
Michael Robert Capizzi  
**Fullerton**  
Edward D. Goldstein  
Kent E. McKee  
**Garden Grove**  
William B. Whitlow  
**Glendale**  
Wendell B. Will  
**Goleta**  
Henry James Koehler  
**Hermosa Beach**  
Alfred C. Bowman  
**Inglewood**  
Maxwell L. Rubin  
**Inverness**  
Rolly R. Winslow  
**La Canada**  
Mr. & Mrs. Merrill R. Francis  
**Lafayette**  
William K. Muir, Jr.  
Walker Peddicord  
**Laguna Beach**  
Everett C. Parker  
**Larkspur**  
James Alan Jensen

## Long Beach

Edward T. Bennett  
Clark Heggeness  
Craig Hosmer  
Mr. & Mrs. Frederick A. Kepka  
**Los Angeles**  
James N. Adler  
Randolph H. Aires  
Robert M. Barton  
Herbert A. Bernhard  
William J. Bogaard  
Arthur V. Brown  
George Brusky  
C. Frederick Cassidy  
Raymond L. Curran  
William C. Dixon  
Donald H. Ford  
Lon Foster III  
Edward N. Glad  
William E. Guthner, Jr.  
William Dawson Herz  
Charles E. Horning, Jr.  
Harvey A. Howard  
Keiichiro Imai  
David C. Johnson  
Ernest E. Johnson  
Alvin S. Kaufner  
W. Richard Keller  
C. Douglas Kranwinkle  
Robert B. Krueger  
Jake J. Lande  
Lawler, Felix & Hall  
Frederick E. Laymon  
Michael R. Levin  
William B. Lynch, Jr.  
John A. McCarthy  
Foundation  
James L. McCormick  
Stephen M. MacArthur  
Francis J. MacLaughlin  
Charles K. Marquis  
Donn B. Miller  
James K. Mitsumori  
W. C. Mullendore  
Richard P. Nahrwold  
William R. Nicholas  
Jesse R. O'Malley  
Harry D. Parker  
Jerome F. Prewoznik  
William B. Rees  
Richard J. Riordan  
George W. Rochester  
Joseph M. Rosen  
Alfred I. Rothman  
Harry S. Scheinman  
Robert F. Schwarz  
Robert Michael Simpson  
Chester Aaron Skinner  
Anthony G. Sosich  
George E. Sperling, Jr.  
Charles V. Thornton  
Horace C. Tinker  
R. Keith Van Hoff  
Harry P. Warner  
Bernard Weissman  
Robert B. Wessling  
**Madera**  
Mason A. Bailey  
**Monterey Park**  
Arthur Y. Honda  
**Moraga**  
James A. Leavengood  
**Newport Beach**  
Ralph Stephen Moyer  
Robert A. Smith  
**Oakland**  
Donald G. Black  
John D. Miller  
John Rudolph Ober  
Robert P. Tiernan  
C. Stanley Wood  
**Pacific Palisades**  
William N. Gall

## Palm Springs

Frank H. Armstrong  
**Palo Alto**  
David C. Bull  
Mr. & Mrs. Frank W. Hawley  
James A. Hildebrand  
Eugene B. Houseman  
Michael Klynn  
Francis M. Small, Jr.  
Laurence L. Spitters  
**Palos Verdes Estates**  
Frederick E. MacArthur  
Oscar C. Nelson  
Wendell A. Smith  
**Pasadena**  
James B. Boyle  
Suzanne Balaze Gifford  
Charles C. Hamill  
Kenneth A. Millard  
John F. Powell  
Wendell R. Thompson  
**Pittsburgh**  
Arthur W. Dulemba, Jr.  
**Rancho Santa Fe**  
Elroy Osborn Jones  
**Riverside**  
Alan D. Pauw  
**Rolling Hills**  
George David Thomson  
**Sacramento**  
Paul F. Dauer  
Richard N. Light  
Angus G. MacDonell  
William G. Manders  
**San Bernardino**  
Waldo Willhoft  
**San Diego**  
Mr. & Mrs. Brooks Crabtree  
Robert O. Curran  
Stuart L. Dougherty  
Peter Louis Eppinga  
Waldo K. Greiner  
George J. Haines  
David K. Kroll  
Carl F. Ingwalson  
Wilbur R. Lemley  
William M. McKenzie, Jr.  
William H. Macomber  
Richard I. Singer  
**San Francisco**  
Richard M. Adams  
George B. Alan  
Paul E. Anderson  
Anonymous  
Richard J. Archer  
Bank of America Fdn.  
Philip B. Bass  
Robert S. Beach  
Jon Linwood Brown  
Robert E. Brown  
Jon D. Carlson  
John C. Cook  
Charles A. Dunkel  
Robert M. Flaherty  
William D. Flora  
James M. French  
Carl R. Gaylord  
Louis Roos Gomberg  
Walter D. Herrick, III  
William L. Holloway  
Jay Scott Hooker  
John Edwin Howell  
William G. Hyland  
Marvin G. Johnson  
Shirley Z. Johnson  
Willoughby C. Johnson  
Richard M. Kaplan  
Joseph S. Kent  
Harry E. Keough  
James P. Kleinberg  
Mrs. Alfred B. Koch, Jr.  
Herbert Moses Lautman

## TOPS IN PERCENTAGE OF PARTICIPATION

(Cities, Areas, or Subregions of fewer than 20 Alumni)

AREA	CHAIRMAN	PARTICIPATION
Columbiana County, Ohio	Jackman Vodrey	120.
Keene, New Hampshire	Homer S. Bradley, Jr.	100.
Ontario County, New York	Hugh M. Jones, Jr.	100.
Suffolk County, New York	Ira W. Levy	100.
Wayne County, New York	Thomas W. Biddle	100.
Ashland County, Ohio	O. Joseph Murray	100.
Auglaize, Mercer, and Shelby Counties, Ohio	Edward S. Noble	100.
Hancock, Putnam Counties, Ohio	Calvin A. Brown	100.
Jefferson County, Ohio	Hon. Arthur L. Hooper	100.
Miami County, Ohio	Robert S. Miller	100.
Jacksonville, Mt. Sterling, Petersburg, Taylorville, Illinois	Theodore C. Rammelkamp	100.
Elgin, Illinois	John Brittain, and Hon. John S. Page	100.
Joplin, Missouri	E. P. Dwyer, Jr.	100.
Alaska	Vic Carlson	100.
Marquette, Michigan	John E. McDonald	100.
Decatur area, Illinois	Robert D. Winters	90.9
South Carolina	Phillip Wittenberg	83.
Concord, New Hampshire	Joseph S. Ransmeier	75.
Terre Haute, Indiana	Myrl O. Wilkinson	75.
Monmouth-Macomb, Illinois	Frederick H. Lauder	75.
Davenport, Iowa	John A. Hellstrom	75.
Dubuque, Iowa	Daniel P. Ernst	75.



J. Thomas McCarthy  
William Lobach  
McCracken  
Richard T. McNamar  
Charles C. Moore  
George M. Nakano  
Richard W. Odgers  
Mr. and Mrs. W. Lorin  
Parmalee  
Robert L. Pierce  
Philip R. Placer  
John Martin Price  
James Hanlon Quirk  
Edward D. Ransom  
Charles B. Renfrew  
Denis T. Rice  
David D. Ring  
Frank H. Roberts  
N. Richard Smith  
James O. Tingle  
Robert W. Vickrey  
G. Mennen Williams  
Warren W. Wilson  
Jerry G. Wright  
Douglas W. Wyckoff  
Norman A. Zilber

**San Jose**

Richard W. Herz  
**San Pedro**

Arch E. Ekdale  
**Santa Ana**

Robert P. Kneeland  
John R. Parker  
Carl F. Truitt  
Nick E. Yocca  
**Santa Barbara**

Bow Lane Trust  
John J. Bugay  
Arthur R. Gaudi  
Laurence D. Glerum  
Arnold D. Gowans  
Leo Welling  
**Santa Monica**

Walter J. Jason  
**Sausalito**

Frank M. Bowen  
**Sherman Oaks**

Marilyn Johns  
Robert A. Klein  
**Stockton**

Paul Floyd Mordy  
**Studio City**

L. E. Silvertan  
**Sunnyvale**

Paul Fairbanks Morgan  
**Thousand Oaks**

George E. Lohr  
**Van Nuys**

Michael J. McHale

**COLORADO**

**Aspen**

James Bulkley  
**Boulder**

James W. Buchanan  
Fred Clausen

Wade P. Connell  
Jack Earl Ford

David G. Hill  
Norton L. Steuben

**Colorado Springs**

Jerry Alan Donley  
**Commerce City**

Floyd Marks  
**Denver**

Joseph A. Amter  
Harold E. Angelo

Gerald Louis Bader, Jr.  
William J. Baum

Donald M. Burkhardt  
Douglas M. Cain

Kenneth Christianssen  
Alexander T. Collins,

III

Frederick K. Conover

Morton C. Cunningham  
Wilbur F. Denius, Jr.  
David Milton Ebel  
Ralph H. Erickson  
Joseph C. Fabian  
Charles R. Frederickson,

III

Gates Foundation  
Stuart S. Guncel

Gail H. Haddock  
Edward M. Heppenstall

David Ralph Johnson  
John S. Kellogg

Richard P. Matsch  
James Nathanson

Michael Earle Oldham  
G. E. Oppenneer

William M. Peck  
Maurice Reuler

Glenn G. Saunders  
Lail William Schmidt,

Jr.

James C. Shearon  
Gilbert M. Westa

Winston W. Wolvington  
Richard E. Young

**Lamar**

Carl M. Shinn  
**Littleton**

David Rankin

**CONNECTICUT**

**Bridgeport**

Thomas P. Segerson  
**East Hartford**

Dale Van Winkle  
**Hartford**

Aetna Life Co.  
Charles T. Alfano

George J. Caspar, III  
William G. DeLana

Warren Grant Elliott  
James Crawford Ervin,

Jr.

John Laurence Hayes  
Keith B. Hook

Kenneth A. Jacobson  
Robert F. Ludgin

Michael Patrick Malley  
Elliott C. Miller

Raymond J. Payne  
Willard F. Pinney, Jr.

Robert E. Thorne  
Travelers Insurance Co.

Robert P. Volpe  
Charles L. Young

**Hebron**

Bruce Kalom  
**Manchester**

Marshall C. Taylor, Jr.  
**New Haven**

Stanley N. Bergman  
Herman H. Copelon

John J. Esposito, Sr.  
Richard L. Hershatler

Samuel I. Hershman  
Howard A. Jacobs

Cleveland J. Rice, Jr.  
Richard K. Snyder

**Norwalk**

Lawrence Hirsch  
**Norwich**

Milton L. Jacobson  
**Putnam**

Nicholas A. Longo  
**Stamford**

David F. Babson, Jr.  
Robert F. Mitchell

Ronald J. St. Onge  
John F. Spindler

**Thompsonville**

Ralph E. Hayes  
**Westport**

Walter M. Andrew, Jr.

**Wilton**

Julian A. Gregory

**DELAWARE**

**Wilmington**

Henry W. Bryan  
Emmett J. Conte, Jr.

John Patrick Daley  
Robert L. Halbrook

Hercules, Inc.  
George H. Hopkins

Robert J. Reichert  
Theodore R. Skinner

John M. Stull

**DISTRICT OF COLUMBIA**

Fred W. Albertson  
Harry Lyle Albrecht

Richard C. Allen  
Chester James Antieau

Dennis P. Bedell  
Francis X. Beytagh, Jr.

Nathaniel P. Breed, Jr.  
Milo G. Coerper

James Hillson Cohen  
Robert Lynn Cohrs

Ralph Michael Cole  
Robert McKinney

Cooper  
James Albert Corrodi

Milton C. Denbo  
Gary Denkinger

Lawrence M. DeVore  
Jerome J. Dick

Williamson P. Donald  
Benton S. Duffett, Jr.

R. Russell Eagan  
Robert H. Elliott, Jr.

Brian C. Elmer  
Stuart Frank Feldstein

John Milton Fischer  
Philip Andrew Fleming

John Alan Galbraith  
Leland G. Gardner

John Leo Garvey  
Ronald Robert Glancz

Roger Michael Golden  
Michael Mitchell Gould

Harvey J. Gunderson  
Robert F. Guthrie

Mr. & Mrs. John M.  
Hammer

Philip A. Hart  
Donald L. Hersh

Isadore A. Honig  
J. Edward Hutchinson

Benny L. Kass  
Sally Katzen

Homer Hugh Kirby  
Henry West Leeds

Edward Paul Levy  
Jerome B. Libin

Kenneth H. Liles  
Diane I. Lundquist

Michael M. Lyons  
William John Madden,

Jr.  
J. David Marks

Lawrence D. Mattice  
Jerome D. Mecker

Philip R. Monahan  
John Holt Myers

John Larry Nichols  
Walter P. North

Ward H. Oehmann  
Roger Carl Ohlrich

S. Chesterfield  
Oppenheim

James Patton Parker  
Terry George Paup

Ann C. Penning  
Arthur Peter, Jr.

John H. Pickering  
Mrs. Harry G. Picknell

Lloyd Welch Pogue

Mary Louise Ramsey

Joseph Drake Rich  
Allan A. Rubin

H. Earle Russell  
Jerry William Ryan

Howard M. Schmeltzer  
Joseph Roy Seiger

Gary Burns Sellers  
Brackley Shaw

Carrington Shields  
Richard L. Shook

Maurice Silverman  
Sheldon Silverman

Joel N. Simon  
Willis B. Snell

Ronald Ralph Snider  
Eugene K. Snyder

George Squire  
Kenneth Edward

Stewart  
Hobart Taylor, Jr.

Norman Orwig Tietjens  
Peter Louis Truebner

Stefan Franklin Tucker  
Edgar Allen Turpin,

Jr.  
Robert O. Tyler

Sidney Ullman  
Stanley P. Wagner, Jr.

H. E. Wahrenbrock  
John Nelson Washburn

A. Duncan Whitaker  
John Leas Wilson

Alice Ann Winters  
Harold B. Zanoft

**FLORIDA**

**Boca Raton**

George F. DeClaire  
Thomas Edward Sliney

John C. Thomas  
**Coral Gables**

Ralph E. Boyer  
George R. Richards

**Fort Lauderdale**

Paul J. Anderson  
Rex W. Beardsley

Percy L. Edwards  
Theodore R. Hainline

John S. Kelley, Jr.  
Wilfrid R. Laurie

Robert S. McCormick  
William F. Maurer

Donald B. Madalie  
Richard W. Morrison

John Harold Oltman  
Kenneth George Stevens

Tom Cameron Willson  
**Hollywood**

Lawrence L. Burger  
Harry A. Gaines

**Jupiter**

Harold B. Corwin  
**Miami**

William G. Earle  
Lynn Warren Fromberg

Malcolm Hubert  
Fromberg

Lyle Donald Holcomb  
Max Benedon Kogan

Richard M. Leslie  
Herbert Louis Nadeau

Joseph W. Solomon  
Byron L. Sparber

L. E. Thomas  
Herman Wepman

Warren S. Wepman  
**Miami Beach**

Joel Philip Newman  
**Milton**

Douglas W. Wyckoff  
**Mount Dora**

Jesse D. Willmott

**Naples**

William H. Gracely  
Oric L. Phillips

**Orlando**

William E. Doster  
Louis Frey, Jr.

**Riviera Beach**

Harland N. Jarvis  
**Sarasota**

M. Robert Deo  
Edwin Guest

**Sun City**

Mr. & Mrs. Irvin Clymer  
**Tampa**

Richard Nathan Stein  
Venice

Frank J. Treckelo  
**GEORGIA**

**Atlanta**

Ferdinand C. Buckley  
James W. Callison

Mr. & Mrs. G. W.  
Carah

Crawford & Company  
Jerrell P. Rosenbluth

William T. Wood, Jr.  
**HAWAII**

**Honolulu**

Kazuhisa Abe  
William K. Amona

George R. Ariyoshi  
Jon J. Chinen

W. Lawrence Clapp  
Robert K. Fukuda

James T. Funaki  
Frank D. Gibson, Jr.

H. R. Hewitt  
Henry T. Hirai

Stuart Ho  
Edwin H. Honda

Isao Ito  
Genro Kashiwa

Shiro Kashiwa  
Anthony Y. K. Kim

Harry Soo Young Kim  
Russell K. Kono

Ronald Yun Chow Lee  
George Wing Tat Loo

Leighton S. C. Louis  
Leslie W. S. Lum

Allen I. Marutani  
Jack H. Mizuha

Yukio Naito  
Yoshiaki Nakamoto

Harold W. Nickelsen  
Thomas S. Ogata

James K. Oshiro  
Ton Seek Pai

Joseph J. Schneider  
Richard E. Stifel

Roy Y. Takeyama  
Roy E. Takushi

Harry T. Tamura  
Herbert H. Tanigawa

Nils Tavares  
F. Bourne Upham, III

Hidehiko Uyenoyama  
J. K. Wee

Henry W. C. Wong  
Harold T. Yamada

**Hilo**

Masanori Kushi  
**Kaneohe**

Clinton R. Ashford  
**Lihue**

Morris S. Shinsato  
**Wailuku**

Weldell F. Crockett  
William F. Crockett

Shigeru G. Fukuoka  
**Waipahu**

Yoshitsugu Yamada



**IDAHO**  
**Lewiston**  
 Paul C. Keeton  
**Priest River**  
 Fred F. Kondo

**ILLINOIS**  
**Alton**  
 Charles B. Godfrey  
**Arlington Heights**  
 Jon Earl Floria  
**Aurora**  
 David Henry  
 Armstrong  
 Lee Theodore Hettinger  
 Thomas J. Streit  
 Lloyd J. Tyler, Jr.  
**Belvidere**  
 Laurie W. Larson, Jr.  
**Bloomington**  
 William J. Dansby  
 William M. Goebel  
**Casey**  
 Edward M. Resch  
**Centralia**  
 Leo H. Jonas  
 William C. Stephens  
**Champaign**  
 Roger W. Findley  
 Peter H. Hay  
 Lawrence W. Waggoner  
**Chicago**  
 Lee Norman Abrams  
 Robert Edward  
 Ackerberg  
 Walter Leslie Adams  
 Charles Francis Adler,  
 Jr.  
 Donald W. Alfvn  
 Thomas D. Allen  
 James M. Amend  
 Arthur Andersen & Co.

J. Laurence Barasa  
 James Garland Barnes  
 Harry T. Baumann  
 Harry R. Begley  
 William E. Beringer  
 Stanton Henry Berlin  
 Beryl A. Birndorf  
 James B. Blanchard  
 Thomas W. Bloss  
 Gordon D. Boydston  
 Frederick F. Brace, Jr.  
 John Edward Burke  
 John F. Burton, Jr.  
 David L. Canmann  
 Donald W. Carlin  
 Frederick D. Carroll  
 Emerson T. Chandler  
 Kent Chandler, Jr.  
 G. Bowers Christensen  
 Michael W. Coffield  
 Amos James Coffman,  
 Jr.  
 Christopher B. Cohen  
 Granger Cook, Jr.  
 Wilbert F. Crowley Jr.  
 John T. Cusack  
 Robert E. Cusack  
 Robert H. Daskal  
 Fred Harold Daugherty  
 Clifford Allan Dean  
 Stephen Bond Diamond  
 Ronald M. Dietrich  
 Stewart S. Dixon  
 Raymond Drymalski  
 Bruce N. Duff  
 Warren E. Eagle  
 Harry T. Edwards  
 Joseph G. Egan  
 Eugene Farrug  
 Peter Victor Fazio, Jr.  
 Morgan L. Fitch, Jr.

Morlan E. Fiterman  
 Foundation  
 Austin Fleming  
 James M. Forkins  
 James R. Frankel  
 Mr. & Mrs. Norman  
 Freehling  
 Robert H. Frick  
 John A. Friedlund  
 Paul W. Gabler  
 George P. Garver  
 John J. Gaskell  
 Stanford E. Gass  
 Allen S. Gerrard  
 Bradley M. Glass  
 Daniel J. Gluck  
 George Herbert Good  
 Bette Jean Goulet  
 Edward M. Grabill  
 William Philip Gray  
 Walter C. Greene  
 William J. Greenhouse  
 Warren F.  
 Grienberger  
 Albert E. Grinton  
 Robert Dean Guy  
 Philip M. Hackbarth  
 Michael Jon Hamblet  
 Raymond H. Harkrider  
 Robert Lon Harmon  
 Roger Brenner Harris  
 Erwin Carl Heiningen  
 William H. Hillier  
 Scott Hodes  
 William Press  
 Hodgkins, Jr.  
 John H. Hoglund  
 Joseph W. Holland  
 Robert A. Holstein  
 John Lamar Hopkins  
 John B. Huck  
 Anthony Hume

John W. Hupp  
 Howard H. Hush, Jr.  
 J. Ethan Jacobs  
 William R. Jentes  
 Robert G. Johnson  
 Alan R. Johnston  
 Robert B. Jones  
 Edward J. Kahn  
 William S. Kaplan  
 Victor P. Kayser  
 Patrick J. Kearney  
 Robert C. Keck  
 John Andrew Kelly, Jr.  
 Alan R. Kidston  
 James M. Klancnik  
 William H. Klein  
 Sidney C. Kleinman  
 J. Jeffrey Knapp  
 Walter C. Knutson  
 Leonard Kravets  
 Barry L. Kroll  
 Daniel Rees La Bar  
 Harry P. Lamberson  
 Frank V. Lambertson  
 Robert Garrett Lane  
 Donald H. Larmec  
 Lorenzo Bates Lea  
 Paul Lewis Leeds  
 Wayne Leengran  
 George E. Leonard, III  
 Jack I. Levy  
 Peter S. Lucyshyn  
 Bernard E. Lyons  
 McBride, Baker, Wienke  
 & Schlosser  
 Emmett D. McCarthy  
 John H. McDermott  
 William S. McDowell  
 Neil McKay  
 William J. McKenna  
 Richard P. McManus  
 Brunson MacChesney  
 David R. Macdonald  
 Edward P. Madigan  
 Janis E. Mangulis  
 George S. Martin  
 Michael A. Mason  
 Joseph L. Mayberry, Jr.  
 John C. Melaniphy  
 Peter H. Merlin  
 David M. Michaelson  
 Robert D. Mitchell  
 John R. Monson  
 Frank James Mooney  
 Bruce Moore  
 Winston C. Moore  
 Joseph N. Morency, Jr.  
 J. Thomas Mullen  
 Timothy Murtaugh, Jr.  
 Timothy J. Murtaugh,  
 III  
 James Joseph Nack  
 Howard Neitzert  
 David Arthur Nelson  
 Alfred Newton  
 Robert M. Newton  
 Charles M. & Louise M.  
 Nisen  
 Robert James Oexeman  
 Merrill E. Olson  
 Alan James Olson  
 Raymond Olson, Jr.  
 Robert J. Paley  
 Henry B. Pearsall  
 Kurt Martin Penn  
 John S. Pennell  
 Jules Martin Perlberg  
 Henry L. Pitts  
 John Henry Platt, Jr.  
 Lewis Morgan Porter,  
 Jr.  
 Richard Allen Prince  
 Samuel Arthur Purves  
 Richard S. Ratcliff

Vincent J. Rauner  
 Jack T. Redwine  
 Frank Fremont Reed  
 Frank G. Reeder  
 R. Ian Reicin  
 Donald H. Remmers  
 Thomas A. Reynolds, Jr.  
 Richard A. Rinella  
 Charles E. Robinson  
 John H. Rockwell  
 Richard B. Rogers  
 Edward David Rollert  
 David J. Rosso  
 Jeffrey C. Rubenstein  
 John P. Ryan, Jr.  
 Frank B. Sanders  
 Henry T. Sanders  
 Ralph M. Schwartzberg  
 Robert J. Schwenk  
 William G. Seils  
 Donald H. Sharp  
 James M. Sheridan  
 David Richard Shevitz  
 Gerard C. Smetana  
 William Lee Soboroff  
 Charles R. Sprowl  
 James A. Sprowl  
 Standard Oil (Ind.)  
 Foundation  
 James G. Staples  
 Irving Stenn, Jr.  
 R. Lawrence Storms  
 William P. Sutter  
 S. John Templeton  
 Bruce Hevron  
 Thompson  
 John H. Thomson  
 Margaret Murray Tower  
 James M. Trapp  
 Stuart C. Unger, Jr.  
 Theodore M. Utchen  
 Donald Emil Vacin  
 John T. Van Aken  
 John T. Veergeer  
 Richard F. Vitkus  
 Jack LeRoy Watson  
 John Craig Walker  
 William R. Warnock  
 Jon A. Waters  
 Gerald A. Weber  
 Rainer R. Weigel  
 Mrs. Maurice Weigle  
 Mr. & Mrs. Eugene  
 Weinberg  
 Stanley R. Weinberger  
 LeRoy Richard Weiss  
 Howard A. Welch, Jr.  
 Weymouth Kirkland  
 Fdn.  
 Jane S. Whitman  
 Robert Byers Wilcox  
 David G. Williams  
 James B. Wilson  
 John P. Wilson, Jr.  
 David P. Wood, Jr.  
 Samuel Zell  
**Clarendon Hills**  
 Thomas L. Smithson  
**Crystal Lake**  
 William J. Cowlin  
 Richard R. Zukowski  
**Danville**  
 John Morton Jones  
**Decatur**  
 Thomas V. Fischer  
 Glenn O. Fuller  
 Charles C. Jensch  
 Michael J. Kehart  
 Donald E. Nordlund  
 Robert D. Owen  
 Roswell Chapman  
 Prince  
 Albert G. Webber

**TOPS IN PERCENTAGE OF PARTICIPATION**  
 (Cities, Areas, or Subregions of 20 or more Alumni)

AREA	CHAIRMAN	PARTICIPATION
Midland County, Michigan	Richard O. Ballentine	69.
Hartford, Connecticut	Elliot Miller	67.8
Cincinnati, Ohio	Lewis L. Clum and David Dodge	65.1
Hawaii	Roy Takushi	63.2
Saginaw County, Michigan	Robert R. Day	62.4
Mahoning County, Ohio	Albert J. Ortenzio	62.
Berrien County, Michigan	Alfred M. Butzbaugh	61.3
Mt. Clemens, Romeo, and Utica, Michigan	David M. Serotkin	58.3
Springfield, Illinois	John R. Chapin	55.
Utah	William Vogel	54.2
Van Buren, Cass, St. Joseph, Branch, Hillsdale Counties, Michigan	Arthur G. Lyon	51.
Southwest Pennsylvania	Marten R. Jenkins and Henry Ingram	51.
Southeast Pennsylvania	William Y. Webb	50.
Ann Arbor area, Michigan	Philip A. Fichera	49.4
Des Moines, Iowa	A. J. Greffenius	48.
Dayton, Ohio	Howard N. Thiele, Jr.	47.4
Royal Oak-Birmingham area, Michigan	James H. Booker	47.
Canton, Ohio	John D. Jolliffe	45.8
Cleveland, Ohio	Garth Griffith	45.8
Muskegon County, Michigan	James R. Stariha	45.5



Stocks Wilford Williams  
Robert D. Winters  
**Deerfield**  
John P. Bure  
**DuQuoin**  
Wilter White Naumer,  
Jr.  
**East Peoria**  
Robert Watson Winston  
**Elgin**  
John J. Brittain  
Warren E. Carbary  
LeRoy A. Mote  
John S. Page  
Charles Gault Seidel  
Dan B. Withers, Jr.  
Clarence F. Wittenstrom  
**Evanston**  
Watson D. Harbaugh  
John E. Porter  
Alan Merrill Sager  
Mr. & Mrs. John W.  
Thomas  
John Carleton Tower  
**Flossmoor**  
William Ross Harris  
**Galena**  
Louis A. Nack  
James W. Richardson  
**Galesburg**  
William H. Henning  
William K. Richardson  
**Glencoe**  
William Jay Garmisa  
William J. Wise  
**Henry**  
Robert T. Swengel  
**Hinsdale**  
George B. Van Vleck  
**Jacksonville**  
Theodore Rammelkamp  
**La Grange**  
Robert J. Wojcik  
**Lake Forest**  
George T. Masson, Jr.  
Charles B. Montgomery  
**Lincolnwood**  
Louis A. Kwiker  
**Mendota**  
Alexander E. Wylie  
**Moline**  
James A. Harper  
Glenn Alex Trevor  
Lewis D. Wilson  
**Monmouth**  
Ralph Butler  
Robert J. Clendenin  
Robert H. Howard  
Frederick H. Launder  
Edward B. Love  
G. Durbin Ranney  
**Morrison**  
Robert H. Potter  
**Mount Sterling**  
Charles E. Turner  
**Murphysboro**  
Everett Prosser  
**Normal**  
James H. Wiles  
**Oak Park**  
Walter D. Herrick, Jr.  
Thomas H. Snyder  
**Paris**  
Robert L. Gibson  
**Pekin**  
John Robert Bagley  
**Peoria**  
Raymond J. Fraser  
Willard B. Gaskins  
Roy P. Hull  
Frederick D. Johnson  
Joe Billy McDade  
John C. Newell, Jr.  
John C. Parkhurst  
Robert C. Strodel

Lewis L. Van Dyke  
John A. Whitney  
**Pontiac**  
Jesse J. Herr  
**Princeton**  
Harvey D. Trimble  
**Quincy**  
Theodore G. House  
John T. Inghram  
William Owen Mays  
**Rockford**  
John W. Hallock  
Peter C. Kostantacos  
John C. McCarthy  
Clifford A. Pedderson  
Elmer Clyde Rudy  
Ralph S. Zahn  
**Rock Island**  
Edward C. Schoede  
**Shelbyville**  
F. R. Dove  
**Springfield**  
Ben Birchall Boynton  
Charles A. Chapin  
John R. Chapin  
Lee W. Ensel  
Philip E. Hanna  
Kenneth H. Otten  
Amos Miller Pinkerton  
Carl A. Sorling  
Robert A. Stuart  
Loren E. Sullivan  
James M. Winning  
Richard R. Wolfe  
**Sterling**  
William E. Arnold  
Kennard Jay Besse  
Robert Wells Besse  
**Taylorville**  
David Scott Hoover  
Ronald W. Periard  
**Walnut**  
Evan A. Gilchrist  
**Waukegan**  
Thomas W. Driver  
Mark R. Lidschin  
F. James Lumber  
Harry D. Strouse, Jr.  
**Western Springs**  
Russell B. James  
**Wilmette**  
Charles White  
**Winnetka**  
Margaret Henckel  
Emery  
Mr. & Mrs. Byers  
Wilcox  
Mrs. Beverly B. Vedder  
**Woodstock**  
Theodore Jacob Floro

**INDIANA**

Batesville  
Anthony A. Romweber  
**Bloomington**  
David J. Brower  
William B. Harvey  
Philip C. Thorpe  
**Boonville**  
Waldo Hendrickson  
**Brook**  
Donald L. Lawrence  
**Columbia City**  
Benton E. Gates  
Benton E. Gates, Jr.  
**Columbus**  
Clair B. Hughes  
**Delphi**  
Joseph Thomas Ives  
**East Chicago**  
Alex A. Bochnowski  
Samuel Jene Goodman  
**Evanville**  
Frederick P. Bamberger  
Morton Wise Newman

**Fort Wayne**  
James Madison Barrett,  
Jr.  
James Madison Barrett,  
III  
Orvas E. Beers  
Larry J. Burke  
J. Philip Burt  
Jerry Louis Coslow  
Louie Heber Dunten  
William Earl Harris  
William G. Keane  
Robert Y. Keegan  
Mentor A. Kraus  
James M. O'Hara  
Maclyn T. Parker  
Paul W. Philips  
Walter F. Probst  
Richard T. Seeger  
William V. Sowers  
**Frankfort**  
Henry Y. Morrison  
**Franklin**  
Robert M. Branigin  
**Gary**  
Herschel B. Davis  
**Greencastle**  
Charles Warren Hymers  
**Hammond**  
Morton Leon Efron  
Rudolph Tanasijevich  
**Huntington**  
William S. Gordon  
**Indianapolis**  
Richard Baxter  
Jerry P. Belknap  
Leonard J. Betley  
Alan W. Boyd  
Leland B. Cross, Jr.  
Dixon Brooks Dann  
Donald D. Davis  
Mr. & Mrs. Murray J.  
Feiwell  
Irving L. Fink  
John Hurst Groves  
Edward W. Harris  
Douglas J. Hill  
Frederick B. Hovde  
William R. Huey, Jr.  
Francis M. Hughes  
William Lester Irons  
Howard Kahlenbeck, Jr.  
Philip S. Kappes  
John Bert King  
Ross A. Kipka  
Eugene W. Lausch  
Gerald Lee Lawlis  
Theodore L. Locke  
James A. McDermott  
Frank Martin McHale  
Robert L. McLaughlin  
William M. Osborn  
Hugh E. Reynolds, Jr.  
Sigmund A. Robinson  
Henry Clay Ryder  
Fred Eugene Schlegel  
Louis Edward Smith  
Herbert Charles Snyder,  
Jr.  
William F. Welch  
Herbert Earle Wilson  
John William Woodard  
William P. Wooden  
**Kendallville**  
Rex Stansbury Emerick  
**Lafayette**  
Stanton Babcock  
Robert Wayne Bibler  
Louis Pearlman, Jr.  
George A. Rinker  
**La Porte**  
Daniel E. Lewis, Jr.  
**Marion**  
Paul O'Malley

**Michigan City**  
Jerrold Winski  
**Muncie**  
Alexander M. Bracken  
A. Frank Bracken  
Earl G. De Fur  
Robert Grant Miller  
**Princeton**  
Douglas H. McDonald  
**Richmond**  
Willard G. Bowen  
Andrew Carl Cecere  
Paul S. Mendenhall  
George R. Reller  
**Shelbyville**  
James N. Matchett  
**South Bend**  
Joseph C. Allen, Jr.  
Bruce R. Bancroft  
Guy Henry McMichael  
III  
David B. Weisman  
**Terre Haute**  
George O. Nichols  
Robert S. Ratcliffe  
Myrl O. Wilkinson  
**Winchester**  
William R. Hunter

**IOWA**

**Algona**  
Leo Joseph Cassel  
**Cedar Falls**  
R. William Merner  
Roland F. Merner  
LeRoy H. Redfern  
**Cedar Rapids**  
John Robert Carpenter  
George C. Claasen  
Norman W. Dake  
Beahl T. Perrine  
John K. Von Lackum  
**Chariton**  
Albert V. Hass  
**Davenport**  
Frank F. Betty  
John A. Hellstrom  
Vincent E. O'Toole  
**Des Moines**  
Bankers Life Company  
Carleton D. Beh, Jr.  
David W. Belin  
Leland S. Forrest  
Albert J. Greffenius  
Theodore M.  
Hutchinson  
Richard C. McLaughlin  
Stephen W. Roberts  
James L. Rogers  
Harry T. Watts  
A. Roger Witke  
**Dubuque**  
Robert W. Clewell  
Daniel P. Ernst  
Russell T. Walker  
**Iowa City**  
Willard Lee Boyd, Jr.  
Charles W. Davidson, Jr.  
**Manchester**  
David Charles Tracey  
**Sioux City**  
Sam G. Pickus  
**Sumner**  
Thomas E. Murphy  
**West Des Moines**  
Robert L. Sandblom

**KANSAS**

**Emporia**  
Marc A. Hurt  
**Fort Riley**  
Morris Halpern  
**Hutchinson**  
Howard J. Carey, Jr.

William Y. Chalfant  
William L. Mitchell  
**Junction City**  
U. S. Weary  
**Kansas City**  
David W. Carson  
**Lawrence**  
Martin B. Dickinson, Jr.  
**Olathe**  
R. Park McGee  
**Overland Park**  
Joel Larry Tonkin  
**Topeka**  
Milton J. Chamberlain  
Charles L. Ewing  
**Wichita**  
Lawrence E. Curfman  
Spencer Depew  
Charles E. Jones  
John Philip Kassebaum  
John Edward Rees  
William I. Robinson  
Richard I. Stephenson  
John H. Widdowson  
Oliver A. Witterman

**KENTUCKY**

**Cynthiana**  
John M. Swinford  
**Elizabethtown**  
Horace E. Tabb  
**Hopkinsville**  
Ben B. Wright  
**Lexington**  
William R. Bagby  
Elizabeth Durfee Oberst  
Paul Oberst  
**Louisville**  
William S. Kammerer  
David Schecter  
Kirby A. Scott  
**Owensboro**  
Wells T. Lovett  
**Paris**  
James W. Hyde

**LOUISIANA**

**New Orleans**  
Ford M. Graham  
M. Truman Woodward,  
Jr.  
**Shreveport**  
Jacques L. Wiener

**MAINE**

**Bar Harbor**  
Edwin R. Smith  
**Camden**  
David A. Nichols  
**Portland**  
Charles W. Allen  
Cushman D. Anthony  
John B. Barney  
Peter G. Rich  
**Rumford Center**  
Carlton G. Champe

**MARYLAND**

**Belair**  
Charles B. Keenon, Jr.  
**Bethesda**  
John R. Dellenback  
William K. Jackson  
Harold Barnett Zanoff  
**Chevy Chase**  
James S. Dawson, III  
Lyman S. Hulbert  
**College Park**  
Richard Bourne  
**Greenbelt**  
Herbert Herschel Brown  
**Rockville**  
Michael R. Fiyer



Robert H. Levan  
Lawrence G. Meyer  
**Silver Spring**  
Robert B. Ritter  
Ira B. Rose

**MASSACHUSETTS**

**Andover**  
Edward W. Powers  
**Beverly**  
Paul Weinberg  
**Boston**  
Will J. Bangs  
Jack H. Calchman  
William Crook  
Michael B. Dickman  
Thomas G. Dignan, Jr.  
John A. Fiske  
Robert D. McClaran  
Joseph E. McMahon  
New England Mutual  
Life Ins. Co.  
Hanson S. Reynolds  
James Kenneth Seder  
Stuart R. Stone  
Thomas E. Sunderland  
**Cambridge**  
John P. Dawson  
Charles F. Dugan  
Paul M. Ostergard  
**Chicopee**  
John F. Ogozalek, Jr.  
**Fitchburg**  
Andre Antoine Gelinas  
**Lowell**  
John Elliot Leggat  
**Lynn**  
David I. Shactman  
**Northampton**  
Francis E. Collins, Jr.  
**Northfield**  
William H. Hawley  
**Pittsfield**  
Richard B. Warner  
**Springfield**  
Gerald R. Hegarty  
**Wellesley Hills**  
Nelson B. Robinson  
**West Springfield**  
Raymond James Rosa  
**Worcester**  
John E. Hodgson

**MICHIGAN**

**Ada**  
William J. Halliday, Jr.  
**Albion**  
Robert Charles Tuck

**Allegan**  
James Sheffer Ainsworth  
E. W. Stone  
**Alma**  
Phillip E. Smith  
**Alpena**  
Robert W. Beaudry  
**Ann Arbor**  
William F. Ager, Jr.  
Dean & Mrs. Francis A.  
Allen  
Layman Allen  
Ann Arbor Trust Co.  
Gaylord N. Bebout  
Jack Becker  
Lawrence Roy Bishop  
Thomas E. Bletcher  
Milford Boersma  
Roscoe O. Bonisteel  
Olin L. Browder, Jr.  
Loren William  
Campbell  
Paul D. Carrington  
Lewis G. Christman  
John W. Conlin, Jr.  
William J. Conlin  
Alfred F. Conard  
Mr. & Mrs. L. K.  
Cooperrider  
Roger C. Cramton  
Clan Crawford, Jr.  
Robert B. Creal  
Peter P. Darrow  
Mrs. Gerald Davenport  
Charles H. Dever  
Edmond F. DeVine  
John S. Dobson  
Russell T. Dobson III  
Alfred J. Dupont  
Mr. & Mrs. G. H. Ehlers  
John L. Etter  
Jacob Frank Fahrner, Jr.  
Philip Fichera  
Franklin C. Forsythe  
Peter W. Forsythe  
Karl R. Frankena  
Whitmore Gray  
Robert J. Harris  
John R. Hathaway  
Joseph C. Hooper  
John H. Jackson  
Benjamin Todd Jones  
Joseph R. Julin  
Yale Kamisar  
Dorothy E. Karl  
Mr. & Mrs. Paul  
Kauper  
Frank R. Kennedy  
Robert L. Knauss

William M. Laird  
Mr. & Mrs. Paul A.  
Leidy  
Dwaine V.  
Lighthammer  
Maureen K. McCann  
Matthew P. McCauley  
Chris McKenney  
Richard J. Mann  
A. David Mikesell  
Marvin L. Niehuss  
Finn G. Olsen  
Dean & Mrs. Willard C.  
Olson  
Joe E. O'Neil  
Mr. & Mrs. David W.  
Osler  
George E. Palmer  
William J. Pierce  
Marcus L. Plant  
Alan N. Polasky  
Houston Price  
Mr. & Mrs. Roy F.  
Proffitt  
John W. Rae  
Douglas K. Reading  
William F. Richardson  
Luis F. Rodriguez  
Theodore J. St. Antoine  
Joseph L. Sax  
Richard W. Seymour  
Mrs. Forrest G. Shaw  
Marie L. D. Shearer  
Allan F. Smith  
Russell A. Smith  
Eric Stein  
Peter O. Steiner  
Roy L. Steinheimer, Jr.  
George C. Stewart  
John P. Surratt  
Hubert Thompson  
Dr. & Mrs. J. W.  
Tidwell, II  
James Panos Tryand  
Edward L. Vandenberg  
Newell R. Washburn  
Andrew Watson  
Richard V. Wellman  
James J. White  
Elmer E. White  
Richard M. Wood  
L. Hart Wright  
Kenneth L. Yourd  
**Bad Axe**  
Harold Dale Cubitt  
**Baldwin**  
Seth R. Bidwell  
**Battle Creek**  
E. Robert Blaske, Jr.

Edmund R. Blaske  
Daniel Lee DeMent  
Horace M. Mechem  
James M. Sullivan  
Roger N. Turner  
**Bay City**  
James W. Baker  
Oscar W. Baker  
Lloyd W. Bartlett  
Defoe Shipbuilding Co.  
Mr. & Mrs. Elson C.  
Hood  
Isackson & Neering  
Ralph J. Isackson  
David L. King  
William M. Lambert  
Richard C. Learman  
Robert L. Loucks  
John M. Patterson  
Otto M. Pierce  
Ralph I. Selby  
Richard G. Smith  
John X. Theiler  
Samuel H. Werner  
**Benton Harbor**  
Thomas H. Adams, Jr.  
Herbert K. Anspach  
Rodger V. Bittner  
A. Edward Brown  
Alfred M. Butzbaugh  
Elden W. Butzbaugh  
Donald Roy Chapman  
John E. Curley  
Robert S. Feldman  
Vance A. Fisher  
Henry W. Gleiss  
Richard F. Koch  
Lester E. Page  
Theodore E. Troff  
Robert L. Vandenberg  
Whirlpool Corporation  
Robert B. Willemin  
Carroll V. Williams  
Edward M. Yampolsky  
**Berkley**  
George F. Fisk  
**Big Rapids**  
William A. Harper  
Albin J. Schinderle  
**Birmingham**  
Martin J. Adelman  
William Coit Allee  
Mrs. Hugh G. Allerton,  
Jr.  
Robert W. Appleford  
Frederick G. Beattie  
Clarence W. Blenman  
Arthur S. Bond, Jr.  
Campbell & Lee  
Mr. & Mrs. George E.  
Frost  
Samuel E. Gawne  
Mrs. Leah Gottesman  
James G. Hartrick  
John Campbell  
Hutchinson  
Lawrence Albert King  
Donald P. Kipp  
Abraham J. Levin  
Eugene William Lewis,  
III  
Sheldon Marston  
William W. Page  
Donald H. Parsons  
Robert V. Peterson  
Donald Allen Pierce, Jr.  
Robert G. Surridge  
John W. Steinhauer  
Norman Tendler  
John A. Thurber  
Village of Beverly Hills  
Benton B. Wolfe  
**Bloomfield Hills**  
L. C. Burch, Jr.  
Walter R. Denison

John Dillon Hegarty, Jr.  
Rogers I. Marquis  
Barrett S. Wayburn  
**Bridgeport**  
F. P. Langschwager, Jr.  
**Buchanan**  
Clark Equipment Co.  
David L. Howe  
Frederick M. Lewis  
Richard McCormack  
George H. Plaut  
**Cadillac**  
James C. Herrinton  
Lois H. Herrinton  
Charles H. Miltner  
**Calumet**  
Reino S. Koivunen  
**Caro**  
Roland O. Kern  
**Centreville**  
James P. Noecker  
**Ceresco**  
Mr. & Mrs. William  
Densham  
**Chesaning**  
Richard Clifford  
**Clawson**  
Bristol E. Hunter  
Edward Lapekas  
**Clio**  
Ira D. Bare  
Ronald J. Brewer  
**Coldwater**  
Mark S. Andrews  
Richard F. Biringer  
Clay T. Brockman  
Lowell M. Kelly  
David J. Lori  
Arthur G. Lyon  
**Davison**  
Earl S. Borradaile  
**Dearborn**  
Walter F. Brackel  
Jesse W. Bollinger  
Perry T. Christy  
William K. Davenport  
Malcolm L. Denise  
Robert James Devyak  
James B. Dunkel, Jr.  
Frank J. Force  
Ford Motor Company  
Ralph B. Guy, Jr.  
J. Iseman  
Mr. & Mrs. J. E. Iseman  
Kermit K. Kline  
Raymond D. Langlois  
Rodney C. Linton  
Vivian L. Lyman  
Leonard McKee Moore  
Mr. & Mrs. Henry  
E. Simecek  
Joel D. Tauber  
Charles A. Wagner  
**Detroit**  
Dennis M. Aaron  
Edgar Rich Ailes  
Gabriel N. Alexander  
John R. Anderson  
Burton L. Ansell  
Robert D. Anspach  
Edward M. Apple  
Harry B. Aronow  
Robert E. Baker  
William H. Baldwin  
Peter M. Barnstein  
William George Barris  
Harold S. Barron  
Arthur F. Barkey  
W. Arthur Batten  
Robert James Battista  
Charles M. Bayer  
Kevin M. Beattie  
Ari M. BeGole  
William A. Bell, II  
Charles W. Bishop

**THOUSAND DOLLAR CITIES**

CITY AND STATE	AMOUNT	CITY AND STATE	AMOUNT
Detroit, Michigan	\$39,287.21	Tucson, Arizona	\$ 2,810.00
Los Angeles, California	19,956.51	Toledo, Ohio	2,055.00
New York, New York	14,344.53	Indianapolis, Indiana	2,040.00
Flint, Michigan	14,101.00	San Francisco, California	1,995.57
Cleveland, Ohio	14,097.00	Kansas City, Missouri	1,805.00
Canton, Ohio	10,330.00	Saginaw, Michigan	1,615.00
Chicago, Illinois	9,800.50	Phoenix, Arizona	1,580.00
San Diego, California	5,362.00	Fort Wayne, Indiana	1,495.00
Princeton, New Jersey	5,194.00	Lansing, Michigan	1,485.00
Grand Rapids, Michigan	4,655.00	Houston, Texas	1,380.58
Ann Arbor, Michigan	4,389.66	Honolulu, Hawaii	1,250.00
Birmingham, Michigan	4,177.00	Cincinnati, Ohio	1,212.03
Washington, D.C.	4,012.50	Muncie, Indiana	1,085.00
Denver, Colorado	3,266.00	Paris, Kentucky	1,000.00
Pittsburgh, Pennsylvania	3,162.50	Glencoe, Minnesota	1,000.00



John W. Blanchard  
Charles E. Blank  
Bodman, Longley,  
Bogle, Armstrong &  
Dahling  
Earl Richard Boonstra  
Paul D. Borman  
David Bortman  
Robert F. Bowers  
Robert C. Boyer  
Robert Lyman Boynton  
Archibald W. Brighton  
Norman I. Brock  
Stephen A. Bromberg  
Stratton S. Brown  
Wilber M. Brucker  
Wilber M. Brucker, Jr.  
Anthony C. Buesser  
Frederick G. Buesser, Jr.  
Sebastian A. Buffa  
Willis C. Bullard  
Carl F. Burger  
Clarence M. Burton  
Memorial Foundation  
George E. Bushnell, Jr.  
John Kemper Cannon  
Bruce D. Carey  
Jean L. Carpenter  
Timothy K. Carroll  
Harry A. Carson  
Cass-Temple Gulf  
Service  
Harry N. Casselman  
Robert Alden Choate  
Chrysler Corporation  
Jacob A. Citrin & Sons  
Foundation  
Charles F. Clippert  
David Jacob Cohen  
James Collier  
Mr. & Mrs. Fred  
Colombo  
James Leonard Conley  
Walter B. Conolly  
Lawrence Davis Connor  
Mrs. David L. Conrad  
George A. Cooney, Jr.  
Mrs. Benjamin W.  
Cooper  
Glenn M. Coulter  
John Smith Crandell  
Richard E. Cross  
Donald Miles Cutler  
Alfonse J. D'Amico  
John E. Danaher  
John J. Danhof  
James R. Daoust  
John Thomas Dasef  
Victor H. DeBaeke  
Ronald V. Debona  
Julius Denenberg  
Harold B. Desenberg  
Irwin Jay Deutch  
Frederick Gray Dewey  
Harold A. Dewey  
Robert Earle Dice  
Ralph D. Dieterle  
George S. Dixon  
Martin M. Doctoroff  
Gregory S. Dolgorukov  
John C. Donnelly  
Tom Downs  
Marvin Dubrinsky  
Seymour N. Dubrinsky  
John R. Dykema  
Emmett E. Eagan  
Herbert M. Eiges  
James L. Elsmar, Jr.  
Robert Ezra Epstein  
Paul R. Erickson  
John Arthur Everhardus  
Eugene C. Ewald  
Robert E. Farmer  
Mitchell Feldman  
Rowland W. Fixel

Louis I. Flattery  
Leslie W. Fleming  
Richard Ford  
Robert Bates Foster  
Raymond A. Fox  
Robert E. Fox  
John C. Frakes, Jr.  
William H. Francis  
Mr. & Mrs. Seymour J.  
Frank  
Mrs. Sidney Frank  
Leo I. Franklin  
Paul Franseth  
Oscar Freedenberg  
Fred W. Freeman  
Ralph M. Freeman  
William C. Fried  
Edward Preston  
Frohlich  
Edgar B. Galloway  
Edward James Gamble  
John William Gelder  
Stanley Gelfund  
Ernest Getz  
Frederick C. Gielow,  
Sr.  
Ronald Rhea Gilbert  
Mr. & Mrs. Wm. Giles  
Michael Gimbel  
William J. Giovan  
Frederick Barry Gold  
Edward Bruce Goldman  
Daniel Stefan Goldsmith  
Alan Phelps Goldstein  
Charles L. Goldstein  
Gerald A. Goray  
Frederick Gordon  
William T. Gossett  
Morton G. Gottesman  
H. James Gram  
Paul Robert Grant  
John Green  
Jerome B. Greenbaum  
Ronald Lee Greenberg  
Frederick H. Greiner  
Jr.  
Thomas L. Griem  
M. Glenn Grossman  
Carson C. Grunewald  
Lawrence Gubow  
Hanley M. Gurwin  
Richard B. Gushee  
Newman T. Guthrie  
Gvazda & Shere  
Mr. & Mrs. Erwin H.  
Haass  
Donnelly W. Hadden  
Edward Hall  
Patrick Hanley  
Ronald R. Hanlon  
Edward C. Hanpeter  
Hugh G. Harness  
Drs. Harris, Birkhill,  
Wang, Song &  
Associates, P.C.  
Ira Gerson Harris  
Edward B. Harrison  
Eugene Laurence  
Hartwig  
Arthur J. Hass  
James W. Haugh  
Lew, Jeanne & Jack  
Hayes  
William Joseph Heaphy  
George Backus Heffer-  
an, Jr.  
Pierre V. Heftler  
Paul A. Heinen  
Ralph E. Helper  
Stuart E. Hertzberg  
John F. Higginson  
Leon Charles Hinz  
Eugene Jay Hirsch  
Jason L. Honigman  
Thomas Hooker, Jr.

Wolfgang Hoppe  
Mr. & Mrs. Hobart D.  
Hoyt  
Joseph H. Jackier  
Ira Joel Jaffe  
Merle Raymond  
Jenkins, Jr.  
Robert A. Jenkins  
Edward Carl Johnson  
Leon Raymond Jones  
John Francis Jordan  
William A. Joselyn  
Robert A. Karbel  
Sidney J. Karbel  
Chester E. Kasiborski  
Mr. & Mrs. Jacob L.  
Keidan  
Leonard A. Keller  
Michael Francis Kelly  
Cornelia G. Kennedy  
John Thomas Kenney  
Frank Joseph Kerwin,  
Jr.  
Frederick Reid Keydel  
Barry L. King  
Lawrence S. King  
Eugene D. Kirkby  
Walter O. Koch  
Mrs. Gertrude E. Kopel  
Mr. & Mrs. R. M. Kopel  
Richard L. Kozlowski  
W. Brace Krag  
Hyman A. Kramer  
Mr. & Mrs. U. George  
Krapfel  
David Michael  
Kratchman  
Conrad William Kreger  
Lawrence B. Kron  
John A. Krsul, Jr.  
Robert B. Lacey  
Joseph H. Lackey  
Mrs. Charles B. Lakoff  
Kenneth J. LaMotte  
Edward F. Langs  
Patrick J. Ledwidge  
Samuel W. Leib  
Charles L. Levin  
Mr. & Mrs. Perry W.  
Lewis  
Alfred E. Lindbloom  
Thomas G. Long  
James H. LoPrete  
Percy M. Lovett  
Stanley Lubin  
Dean Lucking  
William R. Luedders  
Michael Joseph Lynch  
Francis W. McCauley  
George F. McGraw  
Alan C. McManus  
Russell A. McNair, Jr.  
Elsie L. McReynolds  
Trust  
John M. MacMillan  
Mr. & Mrs. John R.  
Mann  
Lenamya S. Margules  
D. Charles Marston  
Mary Avis, Inc.  
J. Patrick Martin  
Laurence A. Masselink  
Albert D. Matheson  
Carney D. Matheson  
Alan Alfred May  
Richard H. May  
Joseph F. Maycock, Jr.  
Larry William Mazey  
Robert Meginnity  
Ellis B. Merry  
Miller, Canfield, Pad-  
dock & Stone  
Alan C. Miller  
Donald James Miller  
Milton Jack Miller

David Newell Mills  
David M. Miro  
Robert W. Molloy  
James Montante  
Charles R. Moon  
Donald C. Morgan  
William H. Morman  
Cyril Moscow  
Joseph A. Moynihan, Jr.  
David R. Muhlthner  
Thomas L. Munson  
Rodman N. Myers  
Allan Nachman  
Harry M. Nayer  
Robert E. Nederlander  
John J. Nellis  
George G. Newman  
Charles G. Nickson  
Martin C. Oetting  
John P. O'Hara  
Harold O. Olson  
Stuart David Orman  
George Edward Parker  
Joseph H. Parsons  
Sanford Hal Passer  
Albert B. Perlin, Jr.  
John Harold Piccin  
Harry H. Platt  
James Jay Podell  
John J. Poleski  
Louis B. Potter  
Ray L. Potter  
Elijah G. Poxson  
Richard E. Rabbideau  
Stephen P. Raimi  
Arthur Raisch  
David Harris Raitt  
Dale Grant Rands  
Sylvan Rapaport  
Franklin J. Rauner  
Stuart A. Reading  
Clarence A. Reid  
George Reindel  
Edgar M. Reitz  
Thomas L. Rice  
Dean E. Richardson  
Cedric A. Richner, Jr.  
Mr. & Mrs. Joel K. Riley  
Wallace D. Riley  
Carl M. Riseman  
James D. Ritchie  
Mr. & Mrs. Thomas A.  
Roach  
Richard David Rohr  
David I. Rosin  
Robert David Rosman  
Aaron R. Ross  
Milo M. Rouse  
A. D. Rueggsegger  
Ernest L. Rushmer  
Herbert J. Rusing  
Robert G. Russell  
Edward A. Ryder  
Theodore Sachs  
Benjamin Jay Safir  
Sage Foundation  
Jerome M. Salle  
Sheldon W. Sandweiss  
Abraham Satovsky  
Herman J. Saulson  
James Edward Sauter  
David Murray Savu  
William M. Saxton  
Allison L. Scafuri  
Mrs. Marvin G.  
Schaeffer  
Mark E. Schlussel  
Allan F. Schmalzreidt  
Marlin F. Scholl  
James F. Schouman  
Arthur J. Schuck  
Robert D. Schuler  
Frederick J. Schumann  
F. B. Schwarze  
Everett M. Scranton

T. Gordon Scupholm  
Secretaries to Beaumont,  
Smith & Harris  
Frederick W. Seitz  
Mark Shaevsky  
Forrest G. Shaw  
Samuel I. Shuman  
Marvin Sanford Shwedel  
Byron E. Siegel  
Henry H. Sills  
Edwin S. Simon  
Stuart Sinai  
Mrs. James G. Sipe  
Paul Sislín  
John Sklar  
Lewis M. Slater  
William W. Slocum Jr.  
Mr. & Mrs. Robert A.  
Sloman  
J. Paul Smith  
Leonard W. Smith  
Lester S. Smith  
Yates G. Smith  
George Michael Smrtka  
George R. Snider  
Lawrence K. Snider  
George E. Snyder  
Philip Sotiroff  
Herbert Sott  
Theodore Souris  
Herbert G. Sparrow, III  
Ray J. Spilkin  
Irving M. Stahl  
Benjamin C. Stanczyk  
Morris W. Stein  
Robert Edgar Steinberg  
Wilfred A. Steiner, Jr.  
George T. Stevenson  
Harold E. Stieg  
Gerald L. Stoetzer  
Bradford Stone  
Earl D. Sullivan  
Mr. & Mrs. David  
Tabashnik  
Garland D. Tait  
Charles S. Tappan  
David L. Tennant  
Paul S. Teranes  
B. James Theodoroff  
Clarence Peter Theut  
Mrs. Tom T. Thomas  
Mr. & Mrs. Milton M.  
Thompson  
Royal E. Thompson  
Samuel L. Travis  
Paul R. Trigg, Jr.  
Stevan Uzelac  
Nancy J. Van Lopik  
Lawrence R. Van Til  
Robert P.  
Van Wiemeersch  
Philip T. Van Zile  
John M. Veale  
Anthony A. Vermeulen  
Robert Arthur Vieweg  
Robert E. Waldron  
Robert M. Warren  
Mr. & Mrs. C. Robert  
Wartell  
Thomas I. Wattles  
William James  
Waugaman  
Reuben D. Wax  
Justin C. Weaver  
Robert Byron Webster  
Leonard H. Weiner  
Joseph M. Weiss, Jr.  
Renville Wheat  
James M. Wiener  
John Palmer Williams  
Thomas Erwin Wilson  
Robert C. Winter  
John A. Wise, Jr.  
David P. Wood  
Charles Wright, III



Frederick L. Wyckoff  
Murray Yolles  
William A. Yolles  
Frank L. Zagelmeyer  
Harvey Jason Zameck  
Frank K. Zinn

**Dexter**  
Mr. & Mrs. Wesley  
Amsdill  
Jack R. Blanchard  
Dexter American Legion  
Post #557  
Mr. & Mrs. Edwin Hicks  
Huron Valley Farm  
Bureau  
Kennedy Agency  
Mr. & Mrs. Robert Mast  
& Family

**Dowagiac**  
Carl D. Mosier  
Herbert Phillipson, Jr.  
**Drayton Plains**  
Douglas H. Hoard  
**East Detroit**  
William Barrett Elmer  
**East Lansing**  
Lawrence Alan Backus  
Robert A. Fisher  
Richard D. McLellan  
George R. Thornton  
Karl Spiro Vasiloff  
**East Tawas**  
Michael N. Freil  
**Escañaba**  
Hjalmar S. Hansen  
Robert W. Hansley  
Arthur A. Neiman  
**Farmington**  
Rockwell T. Gust, Jr.  
Mr. & Mrs. Herbert M.  
Hubrecht  
Nathan S. Peterman  
Ernest Robert Vollwiler  
**Fenton**  
Lawrence Donald Burke  
**Ferndale**  
Edward Carter  
William D. McMachan  
Mrs. Paul W. Voorhies  
**Flint**  
Philip Mark Ambrose  
Richard J. Behm  
Robert H. Bellairs  
L. Keith Borgerson  
Russell E. Bowers, Jr.  
Matthew Davison, Jr.  
Stacey DeCamp  
Robert R. Evans  
Harry G. Gault  
Francis J. George  
Robert A. Grimes  
Clifford Hart  
Guy H. Hill  
Paul H. Karr  
Chester H. Keeler  
Walter G. Krapohl

Warren F. Krapohl  
Morton Leitson  
Robert J. MacDonald  
Frank G. Millard  
Charles S. Neithercut  
Edward J. Neithercut  
William A. Neithercut  
Rene J. Ortlieb  
M. Harry Piper  
Mr. & Mrs. Edward H.  
Powers  
John W. Richardson  
James P. Ricker  
Ronald Herman Ring  
Gilbert Y. Rubenstein  
Robert Segar  
William C. Shedd  
Leonard B. Shulman  
M. Bushnell Trembley  
Mrs. Frances S. Willson  
John M. Wright  
William W. Wumkes  
**Franklin**  
Roger Alan Goldman  
**Fremont**  
William L. McKinley  
Harry D. Reber  
Harry D. Reber, Jr.  
**Garden City**  
Garden City Veterinary  
Hospital  
Key Drugs, Inc.  
Dr. & Mrs. Joseph S.  
Knapp  
Merlyn R. Leitz  
**Gladstone**  
Clair J. Hoehn  
**Gladwin**  
Bourke C. Wilmot  
**Grand Blanc**  
John A. LaFalce  
**Grand Haven**  
Howard W. Fant  
**Grand Rapids**  
Fred Roland Allaben  
Robert D. Andrews, Jr.  
Peter J. Armstrong  
Ralph M. Bahna  
Richard B. Baxter  
James D. Beckett  
Albert M. Blumenfeld  
Gordon B. Boozer  
Joel Michael Boyden  
John D. Boyles  
Conrad A. Bradshaw  
John H. Bryant  
Richard W. Bryant  
Philip W. Buchen  
John C. Cary  
Clifford C. Christenson  
Sherman H. Cone  
Malcolm Cumming  
John W. Cummiskey  
Charles E. Day, Jr.  
John R. DeVries  
Charles N. Dewey, Jr.  
Jon F. DeWitt

William W. DeWitt  
Donald J. DeYoung  
Howard F. DeYoung  
Albert R. Dilley  
Earl W. Dunn  
David E. Dutcher  
Charles L. Dutchess  
Robert Eleveld  
William S. Farr, Jr.  
James M. Flaggert  
Walter B. Freihofer  
Paul K. Gaston  
Thomas D. Geil  
Earl T. Glocheski  
Robert E. Goodrich  
Stephen B. Graves  
Grant J. Gruel, Jr.  
Richard J. Hainer  
Robert N. Hammond  
Carl A. Hasselwander  
David O. Haughey  
Robert C. C. Heaney  
Boyd A. Henderson  
Daniel B. Hess  
Douglas W. Hillman  
Richard F. Hooker  
Frederick W.  
Hutchinson  
Phillip R. Jacobus  
Robert A. Johnson  
Stephen W. Karr  
Philip Spencer King  
Raymond E. Knappe  
Joel Edward Krissoff  
Roger A. Law  
Charles C. Lundstrom  
John D. Luyendyk  
Robert P. McBain  
Edward C. McCobb  
Mr. & Mrs. Frank W.  
McKee II  
Robert G. Mason  
Harry L. Merdzinski  
Veryl N. Meyers  
Ernest A. Mika  
Wendell A. Miles  
Craig Miller  
Robert J. Miller  
Charles Blair Mohney  
Daniel Conrad Molhoek  
J. Lee Murphy  
John R. Nichols  
David E. Nims, Jr.  
Donald F. Oosterhouse  
Kenneth Oosterhouse  
Amos F. Paley  
Bruce N. Parsons  
Leland D. Phelps  
Peter P. Price  
Robert W. Richardson  
Albert J. Russell  
Walter K. Schmidt  
Rosemary Scott  
Roland M. Shievel  
Jack Alan Siebers  
George J. Slykhouse  
Jerome M. Smith  
Henry R. Smitter  
Don V. Souter  
Richard L. Spindle  
John G. Starr  
James L. Stokes  
Dale M. Strain  
Joseph B. Taylor  
John J. Timmer  
Peter A. Titta  
John Dennis Tully  
Edwin F. Uhl  
John H. Uhl  
Buford A. Upham  
Kent J. Vana  
William K. Van't Hof  
Cornelius Van  
Valkenburg  
Leonard D. Verdier, Jr.

Paul A. Ward  
Richard D. Ward  
Gordon B. Wheeler  
Gerald E. White  
Cornelius Wiarda  
Woodrow A. Yared  
**Greenville**  
Byron J. Cook  
**Grosse Ile**  
Mr. & Mrs. Stewart G.  
Smith  
**Grosse Pointe**  
Harry Eliot Barnard  
Mrs. Frank E. Cooper  
Mr. & Mrs. H. V. Denolf  
Mr. & Mrs. William J.  
Gill  
Palmer T. Heenan  
Charles B. Marks  
Leslie C. Putnam  
Frederick V. Slocum  
Mr. & Mrs. Charles K.  
Veenstra  
Mr. & Mrs. Jerome  
Wybo  
**Harper Woods**  
Mr. & Mrs. W. M.  
Steinke  
**Hart**  
Walter A. Urick  
**Hastings**  
Paul E. Siegel  
**Hillsdale**  
Albert W. Dimmers  
Lawrence Luke Hayes,  
Jr.  
William MacRitchie  
Harvey W. Mocs  
Kenneth G. Prettie  
Lucien D. Walworth  
**Holland**  
Vernon D. TenCate  
Mr. & Mrs. James E.  
Townsend  
**Houghton**  
Carl O. Bay  
**Howell**  
Arthur Heikkinen  
James Arthur Robb  
Hiram Richard Smith  
**Hudson**  
John C. Timms  
**Huntington Woods**  
Dr. & Mrs. Harry E.  
August  
Mr. & Mrs. Robert  
Berman  
Herman Jerome Bloom  
Roy H. Christiansen  
Mrs. Rose Cherney  
Lawrence M. Glazer  
Mrs. Carl Gussin  
Miss Joan Gussin  
Mr. & Mrs. Gershon  
Levy  
Mr. & Mrs. Ruthven  
Simons  
Bruce E. Thal  
**Ionia**  
John L. McNamara  
**Iron River**  
J. Raymond Gaiser  
**Ironwood**  
William G. Cloon, Jr.  
**Ishpeming**  
Walter L. Hansen  
Mr. & Mrs. Douglas  
Burt Vielmetti  
**Jackson**  
Raymond V. Arnold  
Mr. & Mrs. Alphonse H.  
Aymond  
Judd L. Bacon  
Maxwell F. Badgley  
John W. Bannasch

Wilfred G. Bassett  
James C. Beaman  
Lawrence L. Bullen  
Carl Conrad  
Consumers Power Co.  
Kenneth B. Johnson  
Hugh B. McVicker, Jr.  
Clarence E. Merritt  
Charles A. Nelson  
Floyd J. Poole  
Stuart H. Redner  
Will Richard Roberts  
Richard Z. Rosenfeld  
Clarence M. Russell  
John Simpson  
Bert H. Walker  
William E. Wisner  
**Kalamazoo**  
Joseph K. Andonian  
Robert L. Borsos  
Eric V. Brown  
Eric V. Brown, Jr.  
James Charles Bruno  
David Davidoff  
James S. Hilboldt  
Edward M. Hindert  
Richard M. Hughey  
Joseph J. Jerkins  
Roger G. Kidston  
Earle E. Kincaid  
C. Hubbard Kleinstuck  
Dean S. Lewis  
Richard H. Morris  
Donald A. O'Toole  
Robert A. Palmer  
Walter Reed  
John L. Schwendener  
James Wilson Smith  
Charles E. Starbuck  
Arthur Staton, Jr.  
Robert W. Stocker, II  
Austin A. Webb  
James C. Westin  
Lloyd Yenner  
**Lansing**  
Paul L. Adams  
Hugh B. Anderson  
Lynwood E. Beekman  
Hiram Claire Bond  
Barry D. Boughton  
William F. Braeuninger  
John B. Brattin  
Karl E. Braunschneider  
Raymond R. Campbell  
John J. Dodd  
T. Michael Doyle  
Peter Louis Dunlap  
Charlotte Dunnebacke  
Stuart J. Dunning, Jr.  
Rodger T. Ederer  
John W. Fitzgerald  
Joe C. Foster, Jr.  
Richard B. Foster  
Donald G. Fox  
Karl Louis Gotting  
Richard A. Guilford  
Charles Donald  
Hackney  
Gay S. Hardy  
Donald A. Hines  
Faris A. Howrani  
William P. Jamieson  
Kenneth Laing, Jr.  
Lawrence B. Lindemer  
George E. Mason  
Winston E. Miller  
Fred C. Newman  
Ronald R. Pentecost  
Raymond H. Rapaport  
Roland F. Rhead  
Louis Rome  
William A. Ruble  
Edward H. Saier  
Peter S. Sheldon  
Louis Adrian Smith

**DISTRIBUTION OF GIFTS**

\$1,000.00 and over	27 gifts	\$ 93,057.81
500.00 to 999.99	27 gifts	16,217.50
200.00 to 499.99	51 gifts	12,840.90
100.00 to 199.99	369 gifts	38,756.57
50.00 to 99.99	470 gifts	25,223.48
25.00 to 49.99	1076 gifts	28,238.59
11.00 to 24.99	492 gifts	8,514.58
10.00	864 gifts	8,640.00
less than 10.00	384 gifts	1,849.88
	<b>3760 gifts</b>	<b>\$233,339.31</b>



Michael R. Spaniolo  
Allison K. Thomas  
William Curtis  
Whitbeck  
Donald F. Winters  
Lapeer  
Thomas Glenn Caley  
Michael Laverne Carter  
Jack F. Smith  
Robert L. Taylor  
Lincoln Park  
David H. Lynn  
Livonia  
John's Drive-In Cleaners  
Rodney C. Kropf  
Richard Skoglund  
Lowell  
George R. Cook  
Margaret Farmer Cook  
Ludington  
Jack L. Rasmussen  
Manistee  
Frederick P. Clohset  
William C. Searl  
Manistee  
William F. Hood  
Marcellus  
Carroll B. Jones  
Marquette  
Robert M. Bordeau  
Robert H. Clark  
Edward H. Dembowski  
John E. McDonald  
Edward A. Quinnell  
George Quinnell  
Marshall  
Hazen J. Hatch  
Hazen V. D. B. Hatch  
William J. Stiner  
Mason  
Lloyd D. Morris  
George A. Sullivan  
Midland  
Richard O. Ballentine  
Richard W. Barker, Jr.  
Ralph H. Bower  
Peter Hubert Burkard  
Gilbert A. Currie  
Richard J. Darger  
Dow Chemical Company  
Dow Corning Co.  
Walter D. Ganus  
William Gerald Garber  
William A. Groening,  
Jr.  
Bruce Melville Groom  
James A. Kendall  
John C. Morris  
William R. Norris  
Mr. & Mrs. John E.  
Riecker  
James Richard Rood  
Stephen L. Schaeffer  
Sidney B. Schneider  
Floyd Erwin Wetmore  
James Everett Wilson  
Milford  
Gerald Eugene McNally  
Monroe  
Rocque E. Lipford  
George William Paxson  
Edmund W. Reisig, Jr.  
Harry J. Seitz  
Mt. Clemens  
John B. Bruff  
Walter P. Cynar  
George J. Freeman  
Stanley Hirt  
Lawyers' Wives of  
Macomb County  
Donald Earl Mather  
Christian F. Matthews  
Steve S. Michaels  
Reinhardt A. Nank  
William Ross

Warren W. Sawyer  
David Moist Serotkin  
Robert E. Spier  
Mt. Pleasant  
Mendal B. Decker  
Munising  
George S. Baldwin  
Muskegon  
William J. Balgooyen,  
Jr.  
Mr. & Mrs. M. L.  
Bradbury, Jr.  
John Mancel Briggs, III  
Harold W. Charter  
Stephen H. Clink  
Darryl Robert Cochrane  
Jared E. Collinge  
Robert M. Daniels  
Edward C. Farmer  
Frederick H. Faust  
H. Winston Hathaway  
William Thomas Kerr  
Lou L. Landman  
Robert Libner  
Jerry S. McCroskey  
John Harvey Martin  
John B. Olsen  
George A. Parmenter  
Arthur M. Rude  
James F. Schoener  
Wade Charles Stevens  
Harold M. Street  
John P. Van Eenenaam  
Robert J. Van Leuven  
Donald J. Veldman  
Robert E. Walkley  
New Buffalo  
Ronald Paul Oselka  
Niles  
Thomas Henry Bround  
Robert W. Cary  
Casper O. Grathwohl  
Caroline E. Haase  
Harold F. Klute  
Donald Paul Stone  
William S. White  
Oak Park  
Vernon M. Fitch  
Lawrence Natinsky  
Kenneth Neal  
Okemos  
John N. Brown  
Harry G. Iwasko, Jr.  
Benjamin O. Schwender,  
Jr.  
Ossineke  
Mr. & Mrs. Joseph P.  
Pinson  
Owosso  
Lewis D. Benson  
Norman Lee Des Jardins  
Clark Shanahan  
James M. Teahen, Jr.  
Oxford  
West H. Gallogly  
Paw Paw  
Edward C. Sievers, Jr.  
Warren Sundstrand  
Petoskey  
John S. Clark  
Alan E. Price  
Pleasant Ridge  
Harry Sunley  
Clarence B. Zewadski  
Plymouth  
William Sempliner  
Pontiac  
Dean G. Beier  
John Wright Bell  
Douglas W. Booth  
Harold W. Dudley  
William B. Hartman  
James L. Howlett  
John K. Irwin  
Charles Bryan Kinney

V. John Manikoff  
Clarence K. Patterson  
David C. Pence  
Philip Pratt  
Goodloe H. Rogers  
John T. Rogers  
Marshall E. Smith  
James S. Thorburn  
Robert G. Waddell  
John Boyd Wilson  
Port Huron  
S. Keith Bankson, Jr.  
Lloyd V. Marlette  
Stanley Schlee  
Mrs. James J. Snider  
H. L. Stevens  
Said M. Touma  
River Rouge  
Kenneth J. Logan  
Royal Oak  
Bassett, Slavens &  
Associates, Inc.  
James H. Booker  
John G. Hayward  
Harry W. Jones  
Stephen Whitman Jones  
John F. Shantz  
Mr. & Mrs. John S.  
Slavens  
Samuel J. Slavens  
Saginaw  
W. Carl Bauer  
Leopold Phillip  
Borrello  
Hugo E. Braun, Jr.  
Robert E. Bright  
Jerome E. Burns  
Larry C. Carl  
Kenneth W. Cole  
Robert R. Cook  
Webster Cook  
William Alexander  
Crane  
William E. Crane  
John D. Currie  
Robert James Curry  
Robert R. Day  
Gilbert A. Deibel  
Thomas Ezra Deibel  
Francis B. Drinan  
Harold Joseph Egloff  
James V. Finkbeiner  
Robert S. Gilbert  
George F. Gronewald,  
Jr.  
Faye Marie Harrison  
Eugene Snow Huff  
Merritt Richard Jones  
Thomas B. Joseph  
Harold M. Karls  
J. Richard Kendrick  
John Frank Kottnauer  
Arthur T. Lippert, Jr.  
Joseph R. McDonald  
John MacKenzie  
Mark T. Mahlberg  
Themistocles L. Majoros  
Robert H. Meisel  
Bruce H. Mellinger  
Donald F. Nash  
Roger J. Oeming  
Mrs. Christine A.  
Phelps  
Richard J. Rankin, Jr.  
Henry J. Rosenbaum  
Ford Roland Sargent  
R. Perry Shorts  
Albert A. Smith  
John Thompson  
Spence  
James W. Stenglein  
Angelo E. Trogan  
Joseph John Trogan  
George Melvin Tunison

Duane S.  
Van Benschoten  
H. E. Van Benschoten  
Stuart G. Walz  
St. Clair  
Mr. & Mrs. Elmer W.  
Bernitt  
Charles W. Steiger  
St. Clair Shores  
Mr. & Mrs. Clifford L.  
Bowersox  
Mr. & Mrs. Howard C.  
Brolus  
Mr. & Mrs. M. D. Keras  
John R. Schwartz  
St. Ignace  
Prentiss M. Brown  
St. Joseph  
Willard J. Banyon  
Chester J. Byrns  
James McQuillan  
David H. Morton  
John H. Spelman  
J. David Vanderploeg  
St. Louis  
Dwight Cameron Pond  
Shelby  
Jay H. Sikkenga  
William Jay Sikkenga  
Southfield  
William M. Bruhoff  
Albert M. Colman  
Robert Zelman  
Feldstein  
Noel Alan Gage  
Michael H. Glicker  
George H. Goldstone  
Bernard L. Goodman  
Mr. & Mrs. Jordan Kahn  
Horace J. Rodgers  
Mr. & Mrs. Walter J.  
Rubiner  
Edward B. Stulberg  
South Haven  
David C. Grier  
Harold Neal  
Glen Sperry  
Standish  
Carl L. Horn  
Sturgis  
Raymond H. Dresser, Jr.  
Caleb F. Enix  
John T. Svendsen  
Tawas City  
William H. McCready  
Temperance  
Edwin Russell Johnson  
Three Oaks  
Theron D. Childs, Jr.  
Three Rivers  
Marion Lehr Simpson  
Trust Estate  
Leonard J. Weiner  
Traverse City  
William R. Brown  
Donald C. Coulter  
Michael A. Dively  
Kenneth G. Mackness  
Joseph James  
Zimmerman  
Troy  
Gerald Allen Klein  
Patrick Harry Oliver  
Thomas G. Sawyer  
Kenneth A. Webb  
Utica  
Richard C. Stavoe  
Warren  
Harvey R. Dean  
Richard N. Parker  
Norman George Peslar  
Walter Potoroka  
Alexander A. Trout  
Robert T. Wall

Wayne  
Matthew H. Tinkham  
Matthew H. Tinkham,  
Jr.  
West Branch  
William P. Jennings  
Westland  
Robert Blazic  
Mr. & Mrs. Arthur L.  
Easton  
DeWayne E. Kirkdorfer  
Walt Mesler  
John R. Ryan  
White Cloud  
S. K. Riblet  
Wyandotte  
Frank Lawrence  
Amprim  
Ypsilanti  
John Monte Barr  
Edward D. Deake  
Karl V. Fink  
John Joseph Hensel  
Rodney E. Hutchinson  
Egbert R. Isbell  
John Neal Kirkendall  
J. Don Lawrence  
Robert W. Leutheuser  
J. David Mackstaller  
Lawrence W. Sperling  
Robert Drinan Ulrich  
Zeeland  
Hannes Meyers, Jr.

#### MINNESOTA

Albert Lea  
Thomas E. Allen  
Austin  
Rodney A. Dunnette  
Glenn E. Kelley  
Duluth  
Ray E. Anderson  
Herbert M. Burns  
Joseph B. Johnson Jr.  
Verne D. Johnson, Jr.  
Edwin J. Kenny  
Fergus Falls  
Robert O. Blatti  
Chester Gordon  
Rosengren  
Glencoe  
J. A. Morrison  
Mankato  
Robert G. Johnson  
Minneapolis  
Harold G. Cant  
Mr. & Mrs. Edward H.  
Cooper  
Thomas Manford Dale  
Charles K. Dayton  
Raymond J. Dittrich  
T. G. Evensen  
Robert J. King  
Helmuth E. Maag  
Joseph Leon Nathanson  
Everett J. Schroeder  
Dayton Edward Soby  
Moorhead  
Robert J. Duckstad  
St. Cloud  
Paul G. Hoffman  
St. Paul  
Cruzan Alexander  
James William Brehl  
Eugene D. Buckley  
Sheridan J. Buckley  
John D. Healy, Jr.  
Thomas Charles Hunt  
John F. Scott, Jr.  
John Edward Thomas

#### MISSISSIPPI

Cleveland  
Alfred Aaron  
Levingston



**Jackson**  
Calvin L. Wells

**MISSOURI**

**Bridgeton**  
Mrs. Barbara Croft  
**Columbia**  
Buell McCash  
**Creve Coeur**  
Jean Engstrom Jones  
**Independence**  
Byron A. Stewart, Jr.  
**Jefferson City**  
Clem F. Storckman  
**Joplin**  
Clay Cowgill Blair, Jr.  
Edward P. Dwyer, Jr.  
John W. Scott  
**Kansas City**  
Russell W. Baker  
William H. Bates  
Edward S. Biggar  
Menefee Blackwell  
Jacob Brown  
Louis A. Buck, Jr.  
Charles E. Clark, III  
Howard A. Crawford  
Edward Mason Dolson  
Robert I. Donnellan  
Robert M. Duboc  
Henry G. Eager  
Carl E. Enggas  
George Henry Gangwere  
Harry A. Hall  
David Paul Hargrave  
George R. Haydon, Jr.  
John Ferguson  
Ingraham  
Russell S. Jones  
Herbert M. Kohn  
Cornelius E. Lombardi,  
Jr.  
Richard E. McEachen  
Kenneth D. McGregor,  
Jr.  
Robert Jeremy  
Margolin  
Kenneth E. Midgley  
James C. Mordy  
Colvin A. Peterson, Jr.  
David Q. Reed  
Hubert L. Rowlands  
John Scurlock  
Clayton R. Smalley  
David Rhoads Smalley  
Thomas Wesley  
Van Dyke  
Western Philanthropies,  
Inc.  
Thomas J. Wheatley  
Kent E. Whittaker  
John Paul Williams  
William H. Woodson  
**Louisiana**  
Neil Cameron Hardin  
**Paynesville**  
Robert A. Wells  
**St. Joseph**  
David Hughes Morton  
**St. Louis**  
Charles M. Babington,  
III  
Wayne E. Babler  
Charles B. Blackmar  
Terrence Lee Croft  
Thomas L. Croft  
Richard L. Eckhart  
John N. Ehlers  
Eugene J. Gabianelli  
Vincent C. Immel  
Joseph M. Kortenhof  
Donald G. Leavitt  
Frank G. Pollock  
John C. Rohrbaugh  
Joseph R. Ruwitch

Daniel E. Singer  
Gerald M. Smith  
Stanley G. Spieldoch  
Edward L. Sprague  
Edwin Stevens Taylor  
David F. Ulmer  
Boaz B. Watkins  
George Clark Willson

**MONTANA**

**Billings**  
Arthur F. Lamey, Jr.  
Robert M. Muir  
Michael J. Whalen  
**Cut Bank**  
Gerald S. Frary  
**Great Falls**  
William A. Reid  
**Havre**  
John B. Kuhr  
**Helena**  
George T. Bennett  
Louis Martin Dyll  
**Miles City**  
Julian Terrett

**NEBRASKA**

**Columbus**  
Noyes William Rogers  
**Falls City**  
Archibald J. Weaver  
**Hebron**  
Orville L. Coady  
**Holdrege**  
Archibald Storms  
**Lincoln**  
T. J. Fraizer  
John Charles Mason  
Charles E. Oldfather  
Wallace Allen  
Richardson  
**Omaha**  
Anonymous  
William J. Baird  
Alfred G. Elick  
Stephen Arthur George  
Virgil James Haggert,  
Jr.  
Kenneth B. Holm  
George Doane Keller  
Edmund D. McEachen  
Howard H.  
Moldenhauer  
Edgar M. Morsman  
Larry William Myers  
John C. Peters  
**Scottsbluff**  
Robert M. Harris

**NEVADA**

**Elko**  
George F. Wright  
**Reno**  
John J. McCune

**NEW HAMPSHIRE**

**Berlin**  
J. Jefferson Davis  
**Concord**  
John B. Pendleton  
John C. Ransmeier  
Joseph S. Ransmeier  
**Derry**  
Edward David Bureau  
**Keene**  
Ernest L. Bell, III  
Homer S. Bradley, Jr.  
N. Michael Plaut  
**Lebanon**  
Ridler White Page  
**Manchester**  
Charles A. DeGrandpre  
Arthur A. Greene, Jr.  
Philip S. Hollman  
David Lee Nixon

William S. Orcutt  
Theodore Wadleigh  
**Peterborough**  
Kenneth A. Brighton  
**Rochester**  
Fred W. Hall, Jr.

**NEW JERSEY**

**Audubon**  
Aaron C. F. Finkbiner,  
III  
**Bayonne**  
David L. Maltz  
**Brick Town**  
Ira H. Stavitsky  
**Bridgeton**  
Stevan Z. Kleiner  
**Chatham**  
Charles W. Foster  
**East Orange**  
Marvin Waxman  
**Elizabeth**  
Herbert Drucker  
**Englewood**  
Barry I. Fredericks  
**Fair Lawn**  
Sol Mix  
Richard B. Weil  
**Fort Lee**  
Frederic W. Altschul  
**Hohokus**  
Donald C. Droste  
**Maplewood**  
Douglas M. Crowley  
**Newark**  
Theodore Roy Cohn  
Philip A. Fisher  
Jerome J. Graham  
Frank W. Hoak  
Edwin C. Landis, Jr.  
Angelo Wm. Locascio  
William B. Lum  
Edward G. Madden  
**New Brunswick**  
Johnson and Johnson  
Stanley C. Smoyer  
**Ocean City**  
John Watson Gilbert,  
Jr.  
**Paterson**  
Wallace S. Bernstein  
Joseph A. LaCava  
**Perth Amboy**  
Thomas A. Pliskin  
**Plainfield**  
Victor E. D. King  
**Princeton**  
Mrs. Arthur Webster  
**Ridgewood**  
John F. Zulack  
**Rutherford**  
Miss Clara H. S. Ely  
Henry A. Supplee  
**Summit**  
Robert P. Luciana  
**Washington**  
Verling C. Enteman  
**West Orange**  
Mrs. Philip A. Fisher  
**Westwood**  
Richard A. Kurland  
**Woodbury**  
Robert John Faux  
**Wyckoff**  
Donald B. Shafto

**NEW MEXICO**

**Albuquerque**  
Allen C. Dewey, Jr.  
Benjamin Osuna  
**Gallup**  
Walter F. Wolf, Jr.  
**Hobbs**  
Lawrence Johnson

**NEW YORK**

**Albany**  
Charles R. Gibson  
**Amityville**  
Mr. & Mrs. Harvey Lee  
Blumberg  
**Armonk**  
H. M. Frankenberger  
International Business  
Machines  
**Binghamton**  
H. Albert Manwaring  
**Brockport**  
Joseph D. Lawrence, Jr.  
**Bronxville**  
John A. Stichter  
**Brooklyn**  
Stanley S. Hawkes  
Kenneth Douglas Stein  
Othello D. Thompson  
**Buffalo**  
William A. Bain, Jr.  
John C. Barber, Jr.  
James M. Beardsley  
David Carl Berg  
David Hopkins Julian  
Bernard Joseph  
Kennedy  
Ralph W. Larson  
Louis Reif  
Arthur Morley  
Sherwood  
Jeffrey Hill  
Swartzbaugh  
**Canandaigua**  
Emma Rae Mann Jones  
Hugh M. Jones, Jr.  
**Cazenovia**  
Colin L. Smith  
**Cuba**  
Ward M. Hopkins  
**Endicott**  
Sal A. Fauci  
Kenneth S. Leasure  
**Fairport**  
Douglas W. Whitney  
**Geneseo**  
Charles D. Newton  
**Geneva**  
William Frank  
McGowan  
**Gloversville**  
Dudley M. Ferguson  
**Hartsdale**  
William S. Bonds  
**Hempstead**  
Herbert M. Leiman  
**Huntington**  
Valentine F. Parker  
**Irvington-On-Hudson**  
John Warren Thomas  
June E. S. Thomas  
**Jamaica**  
Ira J. Lefton  
**Jamestown**  
H. James Abdella  
Kenneth T. Johnson  
**Johnson City**  
Robert M. Eckelberger  
**Lockport**  
Richard N. Lein  
**Mineola**  
Bernard Hulkower  
**Newark**  
Thomas W. Biddle  
**New Rochelle**  
Michael R. Fegen  
**New York City**  
American Sugar  
Company  
John David Appel  
William T. Atkinson  
John Cooley Baity

Charles Livingston  
Baker  
Henry D. Baldwin  
Charles Ebbert Barnett  
Richard Blair Barnett  
Robert D. Becker  
Jerold Jay Benavie  
George B. Berridge  
George P. Bischof  
Norman Bowersox  
Ronald Earl Brackett  
Hubert Jason Brandt  
Edward Bransilver  
William H. Braun, Jr.  
Phillip Charles  
Broughton  
F. Keith Brown  
Lawrence I. Brown  
Paul Lewis Brown  
Thomas P. Brown, Jr.  
William H. Burkhart  
Paul Gerhardt Bursiek  
James L. Burton  
Robert A. Butler  
Calvin A. Campbell, Jr.  
Ralph Moore Carson  
Ronald Jean Cayo  
Chase Manhattan Bank  
Foundation  
Columbia Gas System  
Service Corporation  
John Dorsey Conley  
Copper Range  
Foundation  
Kenneth B. Cutler  
Eugene F. Dattore  
Goffrey Davey  
Walter L. Dean  
Glenn S. Dennis  
George Deshensky  
Thomas E. Dewey  
Frank S. Dickerson, III  
Thomas A. Dieterich  
George E. Diethelm  
Robert C. Dinerstein  
Albert F. Donohue  
Albert D. Early  
Lynn Edward Easton  
Eighty Maiden Lane  
Foundation  
Edward Elukin  
John Walter Erickson  
Martin Fine  
Gerald F. Finley  
Robert B. Fiske, Jr.  
Alan G. Friedman  
E. Roger Frisch  
James T. Frost  
Hugh A. Garnett  
Peter J. Gartland  
Mervyn S. Gerson  
Donald S. Goler  
James Blair Goodbody  
Paul E. Goodspeed  
Herman Gordon  
Maurice Greenbaum  
Samuel N. Greenspoon  
Robert R. Grew  
Robert S. Grimshaw  
Hurst Kohler Groves  
Alfred L. Haffner, Jr.  
J. Marshall Hamilton  
Edward Andrew Hansen  
Curtis R. Henderson  
Robert E. Hensel  
Arnold Henson  
Johnson and Higgins  
Richard James Higgins  
Barry Hirsch  
Richard L. Herrmann  
Robert S. Hogueand  
Arne L. Hovdesven  
Edwin Alberts Howe, Jr.  
Robert Alan Howes  
Joseph J. H. Humphrey



Spencer Claud Hunt  
William Terrel Hutton  
International Telephone  
and Telegraph  
Charles L. Johnston  
Roger W. Kapp  
Richard L. Kay  
Amalya L. Kearse  
William F. Kenney  
Milton R. Kestenbaum  
Richard C. Killin  
Richard Carvill King  
Richard Johnston King  
Marc Steven Kirschner  
Joseph T. Klempner  
Homer Kripke  
William Krupman  
James Alan Lapenn  
Eugene H. Lattin  
Peter Heinz Lengemann  
Stanley T. Lesser  
James K. Lindsay  
Charles R. Linton  
Milton B. Loeb  
William R. Luney  
David A. Lynch  
Curtis W. McGraw  
Foundation  
Michael B. McLearn  
James Allan Magee  
William H. Mallender  
Mfgs. Hanover Trust  
Leah Ruth Marks  
Malcolm E. Martin  
Michael S. Mathews  
John P. Mead  
Archie Allen Messenger  
G. Nicholas Miller  
William Morris Moldoff  
Charles Aaron Moran  
Dianne E. Mullane  
Charles Myneder  
Gregor N. Neff  
Michael F. R. Newbold  
John M. Niehuss  
Eldon H. Olson  
Gene E. Overbeck  
Garo A. Partoyan  
William C. Pelster  
Louis Perlmutter  
John L. Peschel  
Paul Cheney Pringle  
John C. Province  
Thomas F. Quinn, Jr.  
Robert G. Rhoads  
Stark Ritchie  
Burton Rodney  
Gerald F. Rosenblatt  
Irwin Roth  
Carl S. Rowe  
Leonard B. Sandweiss  
William J. Schrenk, Jr.  
Robert G. Schuur  
Arthur A. Segall  
Ralph Shapiro  
Gertrude R. Shimer  
Sinclair Oil Corp. Fdn.  
Irving Slifkin  
Milton Daniel Solomon  
George A. Spater  
William H. Spitalny  
John B. Stansfield  
Frank B. Stone  
Rollyn L. Storey  
Donald F. Stubbs  
David W. Swanson  
Leonard W. Swett  
Karen May Swift  
Mr. & Mrs. John S.  
Tennant  
Arbie R. Thalacker  
W. Bruce Thomas  
Jerome S. Traum  
Regis Valentine  
Allan Paul Victor

Robert M. Vorsanger  
W. T. Grant Company  
Jerome K. Walsh, Jr.  
Edward H. Walworth,  
Jr.  
Lester E. Waterbury  
Walter H. Weiner  
Stephen A. Weinstein  
Donald M. Wilkinson  
Henry Smith Wingate  
Arthur McKee Wisehart  
George Smith  
Wolbert, Jr.  
E. Lisk Wyckoff, Jr.  
William A. Young  
James R. Zuckerman  
**Orchard Park**  
Robert William Beicke  
**Oyster Bay**  
Jacob Bernstein  
**Palmyra**  
Hart B. Pierce, Jr.  
**Pearl River**  
Bertram H. Lebeis  
**Pine Bush**  
Frances Eve Bilmes  
**Rochester**  
Mr. & Mrs. Donald M.  
Cohn  
William Michael Colby  
Frank Henry Ferris, Jr.  
Frank Henry Ferris, III  
Gerald Brinerd Fincke  
Douglas Ian Hague  
Harold W. Hanlon  
Merwyn M. Kroll  
Bradley W. Schwartz  
Richard B. Secrest  
Thomas A. Solberg  
Norman M. Spindelman  
J. H. Trust  
Barry Russell Whitman  
William T. Yorks  
Howard J. Youngman  
Xerox Corporation  
**Romulus**  
Kenneth A. Ritchie  
**Sandy Creek**  
Calvin B. Chamberlain  
**Sayville**  
Ira Wallace Levy  
**Schnectady**  
General Electric  
Company  
J. R. MacKenzie  
**Smithtown**  
Robert Zeph  
**Staten Island**  
Robert E. Wagenfeld  
**Syracuse**  
Alan S. Burstein  
Donald P. Colella  
Lawrence H. Gingold  
Travis H. Lewin  
G. A. Mathewson  
**Tarrytown**  
Robert T. Rinear  
**Utica**  
Francisco Penberthy  
**Westhampton Beach**  
John E. Hurley  
**White Plains**  
Richard Shapiro  
**Williamsville**  
Steven Gittler

#### NORTH CAROLINA

**Charlotte**  
Charles B. Park, III  
**Durham**  
Donald Alfred Nelson  
**Raleigh**  
Everette Noland  
**Winston-Salem**  
Allan R. Gitter

#### NORTH DAKOTA

**Ashley**  
Max Albert Wishek  
**Bismark**  
George Scott Register  
**Fargo**  
Duane Howard Ilvedson  
John D. Kelly  
John Gerald Nilles

#### OHIO

**Akron**  
Hollis P. Allan  
John S. Ballard  
Hugh M. Colopy  
Dale Owen Cox  
Allan B. Diefenbach  
Raymond J. Elliott  
David Crane Evans  
R. Ralph Felver  
Arden E. Firestone  
Harold J. Holshuh  
Robert Kendall Lewis,  
Jr.  
C. Blake McDowell  
C. Blake McDowell Jr.  
Andrew Michaels  
Duane Morris  
James S. Pedler, Jr.  
George T. Roderick  
Timothy F. Scanlon  
John L. Wolfe  
**Ashland**  
O. Joseph Murray  
Kenneth J. Nordstrom  
William D. Van Tilburg  
**Ashtabula**  
Lorenzo T. Carlisle, Jr.  
Frank Mills Cornwell  
**Beachwood**  
William F. Steiner  
**Bellevue**  
William F. Aigler  
**Blanchester**  
Jack M. Burkett  
**Bowling Green**  
Daniel W. Reddin, III  
Evelyn Bliss Reddin  
**Bridgeport**  
Michael R. Thomas  
**Bryan**  
Russell V. Maxwell  
**Campbell**  
K. J. Kavoklis  
**Canton**  
Sherwood Ake  
Walter H. Allman  
John F. Buchman, III  
LeRoy John Contie, Jr.  
Charles K. Correll  
George H. Deuble  
Foundation  
Samuel Krugliak  
Thomas Henry Leahy  
Richard G. McCuskey  
John R. Milligan, Jr.  
F. Stuart Wilkins  
Earl E. Wise  
**Celina**  
Mark V. Klosterman  
William M. Meikle  
**Chagrin Falls**  
George M. Humphrey,  
II  
**Cincinnati**  
Anonymous  
John W. Bales  
Lewis T. Barr  
Richard W. Barrett  
Dennis J. Barron  
George N. Biggs, III  
Nolan Wendel Carson  
Albert D. Cash  
Lewis L. Clum

Scott B. Crooks  
Timothy John Curtin  
Robert Addison  
Dimling  
David D. Dodge  
James W. Dorr  
Robert Warfield Elder  
Richard R. Farr  
John William  
Fischer, III  
Hilliard James Fjord  
Robert S. Frey  
John W. Funk  
Thomas Joseph Gardner  
Lewis G. Gatch  
John Allen Gehrig  
Howard Gould  
Alan Edward Harazin  
Thomas D. Heckin  
Lee B. Kasson, Jr.  
Jerome H. Kearns  
George A. Leonard  
John F. McCable, II  
William Andrew  
McClain  
Gail Franklin Miller  
Ronald Ray Newbanks  
Virgil D. Parish  
Peck, Shaffer &  
Williams  
Burton Perlman  
Morton Rabkin  
Jay Arthur Rosenberg  
James E. Schwab  
S. Samuel Scoville  
Melvin Sam Shotten  
Philip S. Smith  
**Cleveland**  
John J. Adams  
William D. Ahonen  
Bill Almas  
Mrs. Mary W. Almas  
William R. Althans  
Thomas Emory Baker  
Jeffrey Adler Belkin  
Dean L. Berry  
James Bernard Boskey  
Barbara Jean Brattin  
Arthur V. Brooks  
Robert M. Brucken  
Mrs. J. H. Butala, Jr.  
Charles S. Butler  
Paul B. Campbell  
Zolman Cavitch  
Carl J. Character  
Ebe H. Cockley  
William H. Conner  
Eben G. Crawford  
David G. Davies  
William J. DeLancey  
Irwin J. Dinn  
Richard M. Donaldson  
John Charles Dowd  
Scott H. Elder  
Michael H. Farrar  
Stanley M. Fisher  
Albert E. Fowerbaugh  
Sydney S. Friedman  
Sydney N. Galvin  
David John Garrett  
Garth E. Griffith  
Donald W. Gruettner  
Bobb Hugo Hardies  
William C. Hartman  
Henry C. Harvey, Jr.  
Mr. & Mrs. Emanuel  
Hecht  
Frank Carter Henry  
Robert J. Hoerner  
Allen C. Holmes  
John Burton Houck  
George M. Humphrey  
George M. & Pamela S.  
Humphrey Fund

James Ira Huston  
Lucille Huston  
Sargent Karch  
Richard Katcher  
Elizabeth Ann Kinney  
Harold L. Klarreich  
Bruce T. Kloppman  
Thomas V. Koykka  
Charles W. Landefeld  
John F. Lewis  
Howard A. Marken  
Wilbur J. Markstrom  
Charles R. Marvin  
Robert L. Metzger  
David S. Meyers  
Anthony R. Michel  
Harvey O. Mierke, Jr.  
David Herbert Miller  
Bert William Moyer  
Grey Kenneth Nelson  
Robert B. Nelson  
Warren K. Orstein  
L. Beaumont Parks  
Mr. & Mrs. George  
Petry  
Richard W. Pogue  
James Morris Porter  
Lee David Powar  
William Harrison  
Ransom  
David W. Rowlinson  
Thomas Schick  
Oliver Edward Seikel  
Morris G. Shanker  
Robert E. Sipes  
James M. Smith  
Richard Crum Sneed  
Kenneth F. Snyder  
William F. Snyder  
Soloway & Von Rosen  
Nicholas M. Spoke  
Joseph D. Sullivan  
William C. Todia  
Byron L. Treaster  
Frank R. Uible, Jr.  
David H. Van Horn  
Smith Warder  
Samuel G. Wellman  
Jack L. White  
Herbert R. Whiting  
James M. Wilsman  
**Columbus**  
Robert E. Albright  
Herbert R. Brown  
Henry W. Eckhart  
John C. Elam  
Domenic Federico  
James B. Feibel  
Robert E. Fultz  
Dennis Duane Grant  
John D. Herbert  
John William Hoberg  
George L. Jenkins  
James Pinney Jones  
Jerry Dale Jordan  
James Patrick Kennedy  
Victor S. Krupman  
William M. Lane  
John Henry Leddy  
William H. Leighner  
Frank R. Morris, Jr.  
Thomas Earl Palmer  
James E. Pohlman  
Thomas B. Ridgley  
Stanley David Ross  
George A. Skestos  
Frederic L. Smith  
Norman T. Smith  
Larry H. Snyder  
Edgar A. Strause  
James E. Walter  
**Coshocton**  
Harold E. Hunt  
**Dayton**  
Lester L. Cecil



Thomas C. Cecil  
 William A. Clark  
 Robert K. Corwin  
 Thomas G. Kennedy  
 Alfred L. McCray  
 Samuel A. McCray  
 Robert U. Martin  
 Alan F. Meckstroth  
 James Thomas Neef  
 John R. Newlin  
 Ben E. Olive  
 Gerald Duane Rapp  
 Jon Michael Sebaly  
 Edward L. Shank  
 Kenneth O. Shively  
 Jeffrey B. Shulman  
 Howard N. Thiele, Jr.  
 Robert J. Wade, Jr.  
**Defiance**  
 Victor L. Mansfield  
 Arthur L. Wolf  
**East Liverpool**  
 J. Michael Kapp  
 Vodrey & Shay  
 Jackman Vodrey  
**East Palestine**  
 Jack H. Cohen  
**Eaton**  
 Julian E. Clark  
**Elyria**  
 James Christie  
 Kenneth C. Hamister  
 Charles Morton Hyman  
 James William McCray  
 J. C. William Tattersall  
**Euclid**  
 Mrs. George Knowles  
**Fairborn**  
 Eric Willis Wise  
**Findlay**  
 James A. Bope  
 Calvin A. Brown  
 Charles R. Brown  
 Marathon Oil  
 Foundation  
 Richard E. Morgan  
**Fostoria**  
 Frank J. Kinn  
**Franklin**  
 Justin W. Harding  
**Greenville**  
 Richard E. Hole  
**Lebanon**  
 Jackson C. Hedges  
 Milton Keiner  
**Leipsic**  
 Robert B. Weaver  
**Lima**  
 J. Thomas Guernsey  
 Lee G. Van Blargan  
**Lisbon**  
 Donald A. Lewis  
**Lorain**  
 Dan Kates Cook  
**Madison**  
 David S. Jacobson  
**Mansfield**  
 F. Loyal Bemiller  
 Marshall C. Moore  
**Marysville**  
 Joseph B. Grigsby  
 Robert Otte Hamilton  
**Massillon**  
 John V. Hammersmith  
 Helen V. Lee Merry  
**Medina**  
 John T. Jeandrevin  
**Middletown**  
 Edward A. Forshaw  
 John C. Griffin  
**Napoleon**  
 James Donovan  
**Newark**  
 Thomas E. Norpell  
 Franklin Southard

**Oberlin**  
 Robert N. Fauver  
**Piqua**  
 Frederick D. Freed  
 Jack L.  
 Neuenschwander  
**Port Clinton**  
 Douglas O. Meyer  
 Leslic E. Meyer  
**Rocky River**  
 Mr. & Mrs. Anthony E.  
 Efremoff  
 Thomas William Taylor  
**St. Clairsville**  
 W. Thornley Hunt  
**St. Marys**  
 Edward S. Noble  
**Sandusky**  
 Richard R. Kruse  
 James L. McCrystal  
**Seven Hills**  
 Ronald Albert Rispo  
**Shaker Heights**  
 Stanley A. Williams  
**Sidney**  
 William W. Milligan  
**Springfield**  
 Mr. & Mrs. Robert C.  
 Acton  
 Robert G. Bayley  
 Ben J. Goldman  
 Robert Allen Vaughn  
 George M. Winwood, III  
**Steubenville**  
 Michael C. Bellas  
 Arthur L. Hooper  
 Robert L. Quinn  
 William J. Weinman  
**Struthers**  
 Michael C. Clemente  
**Sylvania**  
 F. E. Wolf  
**Tiffin**  
 Paul Eugene Gillmor  
**Toledo**  
 Richard S. Baker  
 Vincent L. Barker, Jr.  
 David A. Benner  
 Ralph S. Boggs  
 Harland M. Britz  
 Morris J. Britz  
 Charles E. Brown  
 Arnold F. Bunge, Jr.  
 Thomas F. Butler  
 John J. Callahan  
 Joseph A. Cannon  
 Robert G. Clayton  
 Thomas L. Dalrymple  
 Robert B. Dixon  
 Walter I. Duckett  
 Benjamin B. Durfee  
 Erwin R. Effler, Jr.  
 Edwin Gayle Emerson  
 John E. English  
 Richard A. Entenmann  
 Raymond Gates Esch  
 Doris R. Fenneberg  
 Donald A. Finkbeiner  
 Austin Miller Frease  
 Francis J. Gallagher  
 Robert W. Gibson  
 Lynn H. Gressley  
 Edward Emerson Hiett  
 Frank David Jacobs  
 Marvin K. Jacobs  
 Julius Jacobs  
 Jamille G. Jamra  
 Justice G. Johnson, Jr.  
 Jerome Frank Kapp  
 Robert A. Kelb  
 Donald J. Keune  
 Henry K. Leonard  
 Joel Arnold Levine  
 Stanley K. Levison  
 William E. Longthorne

Michael F. McCarthy  
 Charles A. McKenny  
 Mrs. Charles A.  
 McKenny  
 Theodore Markwood  
 George F. Medill  
 John H. Moor  
 Harry W. Morgan  
 John H. Morgan  
 James Marshall Morton  
 Clarence W. Neuhaus  
 Allen Owen  
 Charles W.  
 Peckinpaugh, Jr.  
 Richard Henry Peters  
 Joseph H. Pilkington  
 Malcolm B. Ramey  
 Joseph E. Rinderknecht  
 Lyman G. Rupp  
 Barry Emery Savage  
 Philip Meyer Smullin  
 James T. Southard  
 Duane Stranahan, Jr.  
 John Charles Straub  
 Robert Nelson Torbet  
 Thomas George  
 Washing  
 Mr. & Mrs. Thomas A.  
 Watkins  
 Robert L. Weisenburger  
 Randolph P. Whitehead  
 David Glenn Wise  
 Francis Michael  
 Wistert  
**Troy**  
 Robert Saunders Miller  
**Wapakoneta**  
 John J. Connaughton  
**Warren**  
 Robert G. Day  
 Bernard W. Rosenberg  
 Michael Wayne  
 Rosenberg  
**Warrensville**  
 David Lee Genger  
**Wellsville**  
 William L. Bush  
**Wilmington**  
 Frederick J. Buckley  
**Wooster**  
 John C. Johnston  
 Don L. Reynolds  
**Wyoming**  
 Peter F. Levin  
**Xenia**  
 Robert Alan Miller  
 William A. Miller  
**Youngstown**  
 Stanley M. Eppstein  
 William E. Fowler, Jr.  
 Arthur N. K. Friedman  
 Charles P. Henderson  
 Frederic A. Kannensohn  
 Jacob Levy  
 Robert A. Manchester  
 William S. Meloy  
 James M. Modarelli  
 Myron J. Nadler  
 Albert J. Ortenzio  
 William E. Pfau, Jr.  
 John Weed Powers  
 Warren H. Pritchard  
 Lawrence R. Springer  
 George B. Woodman

**OKLAHOMA**

**Bartlesville**  
 Richard Kane  
 Raymond Joseph LeVan  
 Lloyd A. Rowland  
**Norman**  
 Elbridge Phelps  
**Oklahoma City**  
 Joseph E. Barth  
 Allen David Evans

C. Richard Ford  
 Benjamin A. Goff  
**Stillwater**  
 Fred James McDonald  
**Tulsa**  
 William C. Anderson  
 Charles C. Killin  
 Frederick D. Leonard  
 Joseph W. Morris  
 Anthony F. Ringold  
 Fencelon Roesche  
 Dickson M. Saunders  
 R. Kendall Sherrill  
 Richard H. Wills, Jr.  
**Wewaka**  
 G. O. Wallace

**OREGON**

**Albany**  
 Jackson L. Frost  
**Bend**  
 Ronald L. Marceau  
**Eugene**  
 Richard Miller  
**Portland**  
 Allen G. Fletcher  
 Paul W. Jones  
 William H. Kinsey  
 James S. Leigh  
 Benjamin Lombard, Jr.  
 Forrest W. Simmons  
 Calvin N. Souther  
 John B. Souther

**PENNSYLVANIA**

**Altoona**  
 Paul J. Smith  
**Bangor**  
 William C. Cassebaum  
**Berwyn**  
 Franklin Butler  
**Bethlehem**  
 Frank R. Barnako  
 Meredith Hemphill, Jr.  
 Kenneth Leon Houck  
 Daniel C. Mills  
 Richard L. Musgrave  
**Clarion**  
 Jack R. Zerby  
**Corry**  
 Walter S. Peake  
**Erie**  
 Charles Arthur Blass  
 John G. Gent  
 Philip G. Gillespie  
 William H. Higgins  
 Stephen E. Jones  
 Robert Gordon  
 Kennedy  
 William W. Knox  
 Richard Alan Levick  
 Daniel L. R. Miller  
 John Albert Spaeder  
 Robert N. Spaeder  
 John J. Stroh, Jr.  
**Fairless Hills**  
 James H. Rich, Jr.  
**Gettysburg**  
 Donald M. Swope  
**Greensburg**  
 Rabe F. Marsh  
 John William Pollins  
**Harrisburg**  
 Paul E. Clouser  
 Joseph P. Hafer  
 Leon D. Metzger  
 James B. Pannebaker  
 Carroll F. Purdy, Jr.  
 Charles E. Thomas  
 Charles E. Thomas, Jr.  
**Haverford**  
 Francis R. Grebe  
**Havertown**  
 Charles S. Bishop

**Hershey**  
 Burton B. Hendricks  
**Johnstown**  
 Robert L. Blough  
 Mrs. Harry Doerr  
 Robert Sebastian Glass  
 Samuel I. Kaminsky  
 J. Phillips Saylor  
 Maurice Shadden  
 Wayne G. Wolfe  
**Lancaster**  
 John Paul Kershner  
 Larry Alster Pulkrabek  
**Lansdale**  
 John H. Witherspoon,  
 Jr.  
**Merion Station**  
 Christopher Kent  
 Walters  
**Norristown**  
 David Nathan Brook  
 Lawrence A. Brown  
 Anthony Joseph Scirica  
 M. Paul Smith  
**Philadelphia**  
 Hope Knight Blucher  
 Alan Garrick Choate  
 Lewis G. Dutton, Jr.  
 Carl Eric Esser  
 John Michael Gardner  
 Ephraim R. Gombert  
 Cecil H. Haas  
 Lester S. Hecht  
 Robert W. Hess  
 Dudley Hughes  
 Alan Reeve Hunt  
 Jerome Kaplan  
 Lewis G. Kearns  
 John W. Kormes  
 Warren M. Laddon  
 William H. Lowery  
 Richard Marlink  
 Elmer N. Nittinger  
 John Wesley Oler  
 Benjamin M. Quigg, Jr.  
 Florence R. Rouse  
 Greenwood W. Rouse  
 Edward R. Sandell  
 Mark H. Scoblionko  
 Lee H. Snyder  
 William Y. Webb  
**Pittsburgh**  
 Joseph M. Abele  
 Jack G. Armstrong  
 Claude Worthington  
 Benedum Fdn.  
 Henry T. Bergstrom  
 Ronald L. Burkhard  
 Ben Paul Brasley  
 Edmund M. Carney  
 Charles Cantor Cohen  
 Everett K. Dilworth  
 Thomas J. Donnelly  
 Robert Morton Dubbs  
 Malcolm M. Farnsworth  
 Albert E. Germain  
 Egon M. Gross  
 Charles C. Hewitt  
 Fred C. Houston  
 Fred C. Houston, Jr.  
 William McC. Houston  
 Marten R. Jenkins  
 Paul R. Jenkins  
 Dominic Benson King  
 John H. Kunkle, Jr.  
 Douglas Don Lambarth  
 Thomas A. Lazaroff  
 Alan Z. Lefkowitz  
 Charles Robert McCall  
 John C. McGinnis  
 John A. Matta  
 Kenneth A. Miller  
 Rea Provost Miller, Jr.  
 W. M. Otto  
 Victor A. Peckham



Donald L. Phillips  
 Larry Edward Phillips  
 Walter J. Phillips  
 Lawrence N. Ravick  
 Eric Peter Reif  
 Thomas J.  
 Reinstadtler  
 Charles G. Schwartz  
 Dorothy A. Servis  
 Donald W. Shaffer  
 Frederick R. Strasser  
 Joel B. Strauss  
 William Dwight Sutton  
 Joseph Van Buskirk  
 John Montgomery Webb  
 Westinghouse Air Brake  
 Foundation  
 Scott Franklin  
 Zimmerman  
**Port Allegany**  
 Franklin B. Gilmore  
**Reading**  
 William R. Forry  
 James M. Potter  
 Geoffrey M. Stoudt  
 James W. Stoudt  
**Scranton**  
 James E. O'Brien  
**Sharon**  
 Henry Mayer Ekker  
**Smethport**  
 Glenn E. Mencer  
**Titusville**  
 Herbert E. Varnum  
**Villanova**  
 Howard Ray Lurie  
**Wellsboro**  
 Edward H. Owlett  
**West Chester**  
 Elbert Norris Pusey  
**West Mifflin**  
 David D. Blumenstein  
**Wilkes-Barre**  
 Harold Rosenn  
**York**  
 Robert J. Stewart

#### RHODE ISLAND

**Providence**  
 Richard W. Billings  
 John Harwood Blish  
 John S. Fallon  
 Eugene V. Higgins  
 Gilbert V. Indeglia  
 John Kennedy  
 McIntyre  
 Robert W. Shadd  
 Edward Minor Watson

#### SOUTH CAROLINA

**Camden**  
 H. W. C. Furman  
**Charleston**  
 Edward D. Buckley  
**Columbia**  
 W. Croft Jennings

**Greenville**  
 Johnnie M. Walters  
**Sumter**  
 Philip Wittenberg

#### SOUTH DAKOTA

**Brookings**  
 Benjamin H.  
 Schaphorst  
**Rapid City**  
 Curtis D. Ireland  
**Sioux Falls**  
 Roy E. Willy  
**Watertown**  
 Hulda Dykeman

#### TENNESSEE

**Knoxville**  
 Hal Forrest Burk  
 Warren W. Kennerly  
 Jackson C. Kramer  
 R. Arnold Kramer  
 Forrest W. Lacey  
 Edward L. McCampbell  
**Lewisburg**  
 Theodore Paul Duning  
**Memphis**  
 Henry H. Hancock  
 Charles A. Jens  
 Edward W. Kuhn  
 Fermon Clarence Sewell  
**Nashville**  
 Lawrence Edward  
 Levine  
 E. Blythe Stason  
 David Vincent

#### TEXAS

**Amarillo**  
 Frank T. O'Brien  
**Beaumont**  
 Mr. & Mrs. John E.  
 Gray  
**Carrizo Springs**  
 J. Bland Catlett  
**Corpus Christi**  
 Constance McCaughan  
**Dallas**  
 Mr. & Mrs. Robert M.  
 Brown  
 Gordon Fogg  
 Herbert H. Harrison  
 John Patrick Higgins  
 Michael Scott Knuths  
 Robert W. Porter  
 Roy Robert Ray  
 R. F. Ritchie  
 Harold E. Rudel  
 Wayland H. Sanford  
 Frank M. Wheeler  
**El Paso**  
 Stewart L. Victorson  
**Houston**  
 John R. Brown  
 E. V. Greenwood  
 William C. Griffith  
 Karl E. Kraft

Sam W. Levy  
 Charles E. Nadeau  
 Myron Sheinfeld  
 Charles J. Sullivan  
 Tenneco, Inc.  
 Ronald B. Voight  
 Verle C. Witham  
 Marlin I. Zwicky  
**Humble**  
 John O. Hoyt  
**Lubbock**  
 Erwin August Elias  
 Robert J. Wade, Jr.  
**Mission**  
 Harry L. Hall  
**San Antonio**  
 Douglas Sharp  
**Waco**  
 David Michael Guinn

#### UTAH

**Salt Lake City**  
 Thomas Mark Burton  
 Harold G. Christensen  
 Delyle Hamilton Condie  
 John Eliot Gates  
 Orval C. Harrison  
 Charles T. Klein  
 Peter M. Lowe  
 George Drake Melling,  
 Jr.  
 Daniel T. Moyle  
 Oscar W. Moyle, Jr.  
 Elliott L. Pratt  
 William Vogel  
 Hardin A. Whitney, Jr.

#### VERMONT

**Brattleboro**  
 William B. Price  
**Essex Junction**  
 Alan D. Overton  
**Montpelier**  
 Charles E. Gibson  
**Newport**  
 Paul B. Wolfe  
**St. Albans**  
 Robert Holmes Brown  
 John P. Meaker  
**St. Johnsbury**  
 Harry W. Witters  
**Shelbourne**  
 Charles R. Ross

#### VIRGINIA

**Alexandria**  
 Wolf Haber  
 Jesse E. Lasken  
 Alan Lee Saturn  
**Arlington**  
 John C. Bagwell  
 Robert N. Dorosin  
 James T. Warns  
**Charlottesville**  
 John F. Lymburner  
**Fairfax**  
 Joseph P. Spellman

**Falls Church**  
 David A. Watts  
**Great Falls**  
 Guy VanderJagt  
**Leesburg**  
 Robert J. Wilson  
**McLean**  
 Francis W. Haskell  
**Norfolk**  
 Charles L. Kaufman  
**Richmond**  
 Carl Fisher Bowmer  
 Morton Zedd  
**Roanoke**  
 James B. Osborne  
**Springfield**  
 John I. Riffer  
**Williamsburg**  
 Dow Badische Company  
 John Michael Garland  
 Thomas H. Jolls

#### WEST VIRGINIA

**Charleston**  
 Lois Brown Scherr  
**Wheeling**  
 James F. Companion

#### WASHINGTON

**Allyn**  
 Morris J. Robinson  
**Bellevue**  
 Mrs. Claire Sherman  
 Thomas  
**Everett**  
 Joseph H. Brinster  
**Longview**  
 William R. Studley  
**Seattle**  
 J. Henry Brockhaus  
 Douglas Fraser Graham  
 Jack E. Hulburd  
 Daniel H. Israel  
 Theodore A. LeGros  
 Steve Paul Moen  
 William Nicholas  
 Moloney  
 Herman S. Siqueland  
 Edward F. Stern  
 Phillip Lyle Thom  
 Lester B. Vincent  
 Norman Lorentz Winn  
**Spokane**  
 Harvey W. Clarke  
**Zillah**  
 William C. Fork

#### WISCONSIN

**Appleton**  
 Gordon G. Myse  
**Janesville**  
 James R. Cripe  
 Robert C. Lovejoy  
**Kaukauna**  
 Irving G. Curry

**La Crosse**  
 Charles Hansen  
 Clifford J. Mladenoff  
**Madison**  
 Thomas M. Boykoff  
**Milwaukee**  
 Irving T. Babb  
 John B. Baker  
 Hugh R. Braun  
 Howard G. Brown  
 Martin R. Browning  
 David W. Croysdale  
 D & G Foundation  
 John William Galanis  
 Joseph A. Gemignani  
 Thomas W. Godfrey  
 John A. Hazelwood  
 Edmund C. Kersten  
 Arthur F. Lubke, Jr.  
 Kenneth K. Luce  
 Earl L. Meixner  
 Robert F. Mitchell  
 William J. Morgan  
 Richard H. Norris, III  
 Charles S. Quarles  
 William L. Randall  
 John M. Reinhart  
 Miss Frances M. Ryan  
 David Shute  
 Gordon Smith, Jr.  
 Robert W. Swain, Jr.  
 T. L. Tolan, Jr.  
 Daniel Van Dyke  
 Clay Rule Williams  
**Oshkosh**  
 John E. Dempsey  
 Joseph F. Dempsey  
**Racine**  
 Benjamin F. Garmer,  
 III  
**Wauwatosa**  
 Stanley R. Pappas

#### WYOMING

**Rawlins**  
 Clarence A. Brimmer,  
 Jr.

#### FOREIGN AND U.S. POSSESSIONS

Richard H. Benson  
 Daniel F. Coughlin, Jr.  
 Gerald L. Gherlein  
 Edwin Hauser  
 Heinz Helm  
 Robert E. Hollweg  
 Gust A. Ledakis  
 Felix Loffler  
 William C. Loud  
 Charles D. Moyer  
 Richard P. Ruby  
 Neal Schachtel  
 George T. Skinner  
 Thomas Clark Tilley  
 Robert Warren Vickrey  
 Thomas L. Whittington

### WHY NOT

Jon L. Brown, of San Francisco, suggests that if each **contributing alumnus** would write a letter or telephone to one classmate or friend who has not made a gift to the Fund, we might obtain contributions from some hitherto **non-contributing alumni**.

It sound easy, and it might work. Do it NOW, before you forget. Since the enclosed list contains only slightly more than one-third of the alumni, you have a wide target to shoot at.



## IN MEMORIAM

During the 1968 Law School Fund year, gifts were received by  
the Law School Fund in memory of the following alumni:

**1861**  
Isaac Marston

**1874**  
Clarence M. Burton

**1880**  
Frank H. Shaffer

**1892**  
Arthur Webster

**1896**  
Harry Doerr  
Charles McCaughan

**1899**  
Eugene C. Worden

**1900**  
Maurice Weigle

**1904**  
Emory J. Hyde  
Frederick L. Leckie  
To all deceased  
members

**1907**  
Ralph W. Aigler  
To all deceased  
members

**1908**  
Clyde A. DeWitt

**1911**  
Raymond K. Dykema

**1912**  
Beverly B. Vedder  
To all deceased  
members

**1913**  
Joseph Seltzer  
Burke Shartel

**1914**  
To all deceased  
members

**1915**  
Charles W. Gore  
Samuel Shapero

**1916**  
Hugh G. Allerton, Sr.  
Wilbur M. Brucker  
To all deceased  
members

**1917**  
Forest E. McKee  
Lester Moll

**1918**  
To all deceased  
members

**1922**  
Charles J. Smith  
To all deceased  
members

**1923**  
Laylin K. James

**1926**  
Arthur M. Smith

**1927**  
Philip O'Hanlon  
Aaron Weiswasser

**1928**  
Albert E. Blashfield  
Benjamin Jaffe

**1929**  
James A. Sprowl  
To all deceased  
members

**1931**  
William M. Emery  
Carl Gussin

**1932**  
William G. Phelps

**1933**  
Charles D. Peet

**1934**  
Frank E. Cooper

**1937**  
Alfred B. Koch, Jr.  
Samuel L. Travis

**1947**  
Carl B. Fischer

**1952**  
Hugh G. Allerton, Jr.

**1953**  
Thomas P. Massnick

**1954**  
William S. Frank

**1959**  
David Whitney Johnson

**1961**  
J. Scott Dole

**From alumni and friends in memory of these non-alumni:**

Mrs. Hugh G.  
Allerton, Sr.  
Henry M. Bates  
Harry Z. Brown  
Pearl Delidow  
Mrs. Edgar Durfee  
Meyer Frank

Esther Grossman  
Rose Helper  
Oscar Lawler  
Helen Leibson  
David Levy  
John A. McCarthy  
J. E. McNicholas  
Elsie L. McReynolds

Max Mitchell  
Wolfe Morris  
Katherine C. Murray  
Frank N. Newman  
Lawrence H. Ouimet  
Mrs. Harold Roland  
Abraham Schemansky  
Abram W. Sempliner

Mrs. Burke Shartel  
Marion Lehr Simpson  
Harry Steinberg  
Arthur J. Thorner, Jr.  
Eleanor S. Walker  
Mrs. Eugene C. Worden  
Professor Hessel Yntema



James A. Bradley, Thomas E. Sunderland, and Howard Crawford



Samuel Krugliak and John S. Tennant



# CLASS SUMMARY OF GIFTS

Class	Class Agent	Number Contributing in 1968	Number in Class	Average Gift in 1968	Per Cent of class Contributing	Total Amount received in 1968
1892	Malcolm Denise		1			
1894	Malcolm Denise		2			
1895	Malcolm Denise		1			
1896	Malcolm Denise		5			
1898	Malcolm Denise		6			
1899	Malcolm Denise		6			
1900	Malcolm Denise	1	6	60.00	16	60.00
1901	Malcolm Denise	1	11	100.00	9	100.00
1902	Malcolm Denise	1	13	25.00	7	25.00
1903	Malcolm Denise	2	10	62.50	20	125.00
1904	Malcolm Denise	4	21	62.50	19	250.00
1905	Malcolm Denise	1	26	35.00	3	35.00
1906	Malcolm Denise	8	27	27.50	29	220.00
1907	Malcolm Denise	3	33	38.33	9	115.00
1908	Malcolm Denise	7	28	43.57	25	305.00
1909	Malcolm Denise	2	30	13.50	6	27.00
1910	Malcolm Denise	5	31	37.66	16	188.34
1911	Malcolm Denise	4	52	18.25	7	73.00
1912	Malcolm Denise	13	48	95.76	27	1,245.00
1913	Malcolm Denise	8	53	24.37	15	195.00
1914	Hon. John P. O'Hara	23	75	88.69	30	2,040.00
1915	Frederick McGraw	10	51	37.00	19	370.00
1916	Clarence B. Zewadski	18	61	101.66	29	1,830.00
1917	Harry G. Gault	14	62	236.07	22	3,305.00
1918	Henrietta Rosenthal	8	23	93.75	34	750.00
1919	Charles L. Goldstein	10	25	40.50	40	405.00
1920	Glenn M. Coulter	11	38	31.36	28	345.00
1921	Hon. Henry Smith	13	48	124.61	27	1,620.00
1922	Edward M. Apple	16	53	105.62	30	1,690.00
1923	Glenwood W. Rouse	18	58	71.38	31	1,285.00
1924	Fred Gielow	30	91	59.00	32	1,770.00
1925	Fred Roland Allaben	20	83	55.50	24	1,110.00
1926	S. Chesterfield Oppenheim	27	97	465.00	27	12,555.00
1927	Edward P. Madigan	35	112	56.48	31	1,977.00
1928	Kenneth E. Midgley	41	120	71.39	34	2,927.00
1929	Calvin N. Souther	39	113	51.02	34	1,990.00
1930	Stephen E. Jones	52	136	48.65	38	2,530.00
1931	Virgil Parish	41	125	73.17	32	3,000.00
1932	Hubert Thompson	46	122	43.79	37	2,014.39
1933	H. Winston Hathaway	34	101	49.85	33	1,695.00
1934	Cornelius Van Valkenberg	42	99	97.62	42	4,100.04
1935	Oscar W. Baker	36	129	97.91	27	3,525.00
1936	A. Donohue	39	125	57.42	31	2,239.68
1937	Malcolm L. Denise	56	142	66.04	39	3,698.59
1938	Walter J. Jason	50	146	61.20	34	3,060.00
1939	Douglas K. Reading	59	159	42.93	37	2,533.33
1940	H. James Gram	43	145	50.75	29	2,182.50
1941	Sam Krugliak	61	184	39.68	33	2,421.00
1942	Willis G. Bullard	44	140	212.72	31	9,359.77
1943	Stuart Reading	24	57	46.66	42	1,120.00
1944	John T. Mitchell	8	22	46.87	36	375.00
1945	Margaret G. Schaeffer	6	17	23.33	35	140.00
1946	Rosemary Scott	21	69	46.19	30	970.00
1947	Joseph N. Morency, Jr.	44	135	43.18	32	1,900.00
1948	T. L. Tolan, Jr.	132	367	33.14	35	4,374.50
1949	Robert A. Fisher	120	317	36.11	37	4,333.69
1950	Charles M. Bayer	117	326	30.95	35	3,622.00



Class	Class Agent	Number Contributing in 1968	Number in Class	Average Gift in 1968	Per Cent of class Contributing	Total Amount received in 1968
1951	George E. Bushnell, Jr.	98	289	32.98	33	3,233.00
1952	Burton L. Ansell	117	295	41.45	39	4,850.00
1953	Clifford A. Dean	106	255	41.55	41	4,404.35
1954	Leonard Kravets	82	222	36.15	36	2,965.00
1955	Ira A. Brown, Jr.	73	203	31.28	35	2,284.00
1956	Arne Hovdesven	71	223	54.45	31	3,866.57
1957	Donald J. DeYoung	89	261	49.28	34	4,386.00
1958	David L. Nixon	106	258	59.79	41	6,338.01
1959	Edward M. Heppenstall	122	263	30.30	46	3,697.18
1960	Kent E. Whittaker	101	242	29.98	41	3,028.33
1961	William S. Farr	111	266	45.94	41	5,100.00
1962	Capt. L. Wm. Schmidt, Jr.	108	245	39.08	44	4,221.51
1963	John Galanis	154	348	19.07	44	2,937.34
1964	Thomas Palmer	109	308	24.95	35	2,720.50
1965	Joseph C. McMahan	123	298	15.29	41	1,881.03
1966	Kevin Beattie	121	360	15.00	33	1,815.00
1967	Christopher Cohen	118	367	13.15	32	1,552.00
1968	Allen D. Field	53	291	9.08	18	481.50
1969		2		6.00		12.00
Total non-alumni donors		3,332				157,900.15
		205			Contributions (non-alumni)	75,439.16
<b>TOTAL DONORS</b>		<b>3,537</b>			<b>TOTAL DOLLARS</b>	<b>233,339.31</b>

### TOPS AMONG CLASSES

Most Donors		Most Dollars		Highest Average Gift		Highest Percentage of Contributors	
1963	154	1926	(12,555.00)	1926	(465.00)	1959	46%
1948	132	1942	(9,359.77)	1934	(4,100.04)	1962	44%
1965	123	1958	(6,338.01)	1956	(3,866.57)	1963	44%
1959	122	1961	(5,100.00)	1937	(3,698.59)	1934	42%
1966	121	1952	(4,850.00)	1959	(3,697.18)	1943	42%
1949	120	1953	(4,404.35)	1950	(3,622.00)	1958	41%
1967	118	1957	(4,386.00)	1935	(3,525.00)	1960	41%
1950	117	1948	(4,374.50)	1917	(3,305.00)	1961	41%
1952	117	1949	(4,333.69)	1951	(3,233.00)	1965	41%



Front row, left to right: Joseph R. Julin, David R. Macdonald, Clan Crawford, Jr., John S. Tennant, Benjamin M. Quigg, Jr., Thomas E. Sunderland, Malcolm L. Denise, Samuel Krugliak. Middle row, left to right: John D. Luyendyk, Joseph C. Hooper, John R. Mann, John H. Pickering, Jerome F. Prewoznik, Roy F. Proffitt, Richard S. Baker, Paul Oberst, James B. Bradley, Walter B. Freihofer. Rear row, left to right: F. Chalmers Houston, Jr., Robert I. Donnellan, Thomas V. Koykka, Robert R. Day, Frank B. Stone, Howard Crawford, Frederick G. Buesser, Jr., Kenneth Yourd, Thomas L. Munson, Neill Hollenshead.



# CORPORATE MATCHING GIFT PROGRAM

Do you work for a company that has a matching gift program? If you do, your gift to the Law School Fund can be matched dollar for dollar by your company. All you need to do is obtain a matching gift form

from your employer, fill it out and send it to us with your donation to the Law School Fund. It will be processed here, returned to your company, and your gift will become doubly valuable.

## MATCHING GIFTS

Aetna Life  
American Sugar Company  
Arthur Andersen & Co.  
Bankers Life Company  
Chase Manhattan Bank Foundation  
Chrysler Corporation  
Clark Equipment Company  
Columbia Gas System Service Corporation  
Consumers Power Company  
Copper Range Foundation  
Dow Badische Company  
Dow Chemical Company  
Dow Corning Company  
Eighty Maiden Lane Foundation  
Ford Motor Company  
Gates Foundation  
General Electric

Hercules, Incorporated  
International Business Machines  
International Telephone and Telegraph  
Johnson and Higgins  
Johnson and Johnson  
Manufacturers Hanover Trust Company Foundation  
Marathon Oil Foundation  
New England Mutual Life Insurance Company  
Sinclair Oil Corporation Foundation  
Standard Oil (Indiana) Foundation  
Tenneco Incorporated  
Travelers Insurance Company  
Vulcan Materials Company  
Westinghouse Air Brake Foundation  
Whirlpool Corporation  
W. T. Grant Company  
Xerox Corporation



Joseph C. Hooper



Thomas V. Koyka and Benjamin M. Quigg, Jr.



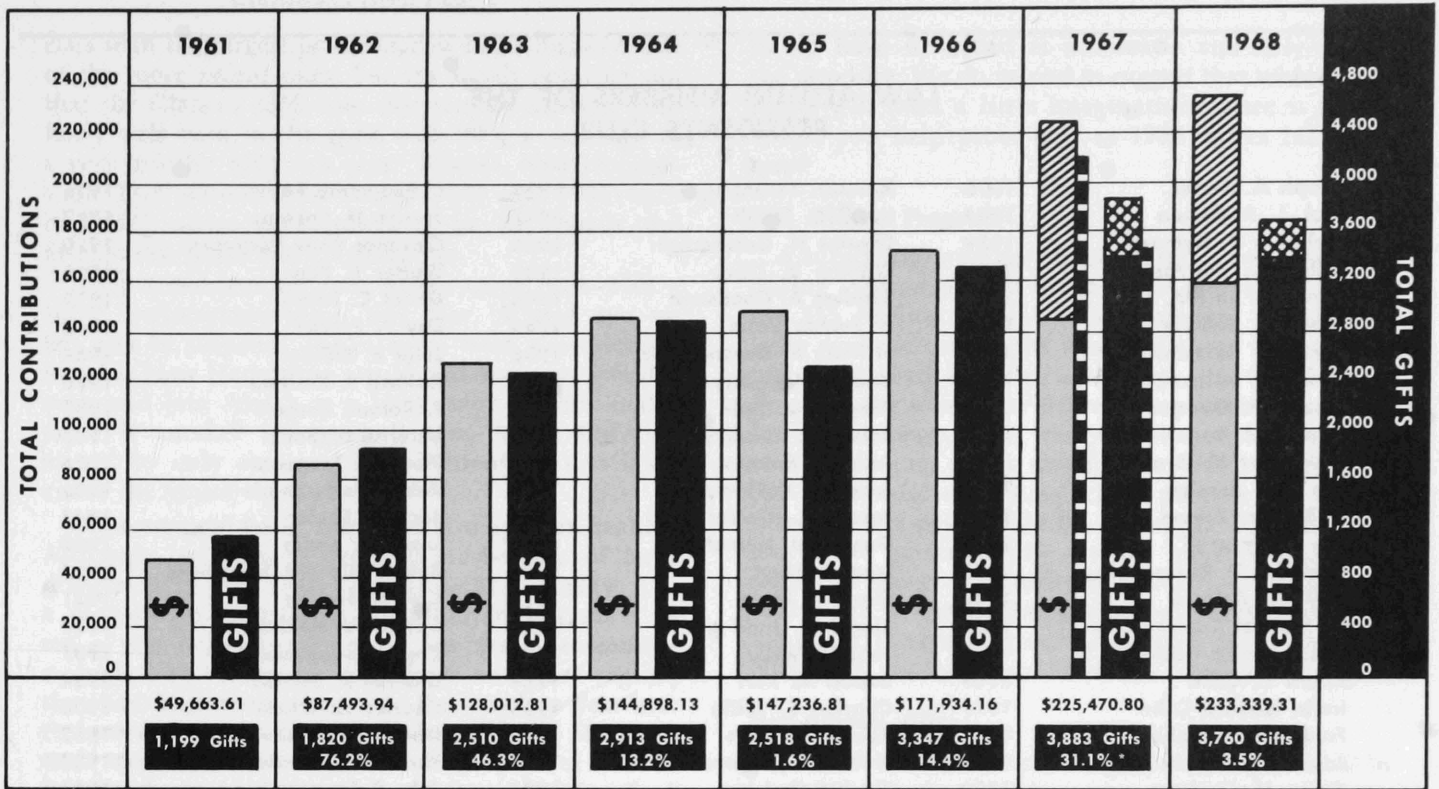

Amount Contributed by Alumni
  Number of Alumni Contributions

Amount Contributed by Non-Alumni
  Number of Non-Alumni Contributions

Percentage Figures Indicate Increase in Dollars From The Previous Year

\*Due to change in accounting systems, the principal columns illustrated under 1967 represent thirteen months of receipts. To provide a more accurate comparison with the previous 12-month receipt years, the dotted lines adjacent to the 1967 columns show the collections during the twelve months of 1967: \$210,774.55, 3,458 gifts, 22.6% increase.



Richard S. Baker and Robert I. Donnellan



Joseph R. Julin and Frank B. Stone



## LAW ALUMNI MEMBERS OF THE PRESIDENTS CLUB

Joseph A. Amter	1928	Norman Freehling	1928	L. Beaumont Parks	1926
Paul J. Anderson	1932	Harry G. Gault	1917	Joseph H. Parsons	1927
Alphonse H. Aymond	1939	Charles H. Gershenson	1926	Clarence Knox Patterson	1920
Willard J. Banyon	1938	William B. Giles	1927	Walter E. Pear	1926
James M. Barrett, Jr.	1918	Sanders A. Goodstein	1946	David C. Pence	1922
Robert H. Bellairs	1948	H. James Gram	1940	Roy F. Proffitt	1948
Daniel B. Beresford	1962	William A. Groening, Jr.	1936	John E. Riecker	1954
Henry A. Bergstrom	1935	George Haggarty	1928	Richard J. Riordan	1956
Roscoe O. Bonisteel	1912	Clayton G. Hale	1924	F. Roland Sargent	1931
Stewart R. Boyer	1924	Robert D. Handley	1940	Maurice W. Seitz	1905
Alexander M. Bracken	1931	Allen C. Holmes	1944	Floyd A. Sergeant	1926
Ben Paul Brasley	1906	Jason L. Honigman	1926	Robert Perry Shorts	1906
A. Edward Brown	1931	Joseph C. Hooper	1923	Jack H. Shuler	1942
Roy E. Brownell	1907	George M. Humphrey	1912	Lester S. Smith	1930
Frederick G. Buesser, Jr.	1940	Isaac D. Hunt	1907	Robert Richard Snodgrass	1925
Willis C. Bullard	1942	Elroy O. Jones	1914	Carl A. Sorling	1921
H. Thomas Cavanaugh	1927	Siegel W. Judd	1921	Calvin A. Souther	1929
Jonas Robert Cohler	1926	John W. Kelly	1924	Craig Spangenberg	1937
Avern L. Cohn	1949	Robert M. Kerr	1929	Charles R. Sprowl	1934
Irwin Isadore Cohn	1917	Charles C. Killin	1950	Charles A. Steele	1908
Frederick Colombo	1940	Reino Koivunen	1938	Duane Stranahan, Jr.	1962
Louis J. Colombo, Jr.	1935	Stanley K. Levison	1934	Thomas E. Sunderland	1929
Glenn M. Coulter	1920	Thomas G. Long	1901	John S. Tennant	1931
Richard E. Cross	1938	John M. Longway	1952	John D. Todd	1930
William B. Cudlip	1926	Edward P. Madigan	1927	Carl F. Truitt	1907
Gilbert A. Currie	1949	Oscar A. Markus	1928	Wayne Van Osdol	1923
Malcolm L. Denise	1937	Christian F. Matthews	1921	Harold S. Voegelin	1948
John S. Dobson	1946	Robert A. May	1936	Robert E. Walsh	1947
Albert F. Donohue	1936	Neil S. McCarthy	1910	G. Mennen Williams	1936
George S. Downey	1933	Rollin Lee McNitt	1912	Myron Winegarden	1929
Louis M. Dyll, II	1953	Frank G. Millard	1916	Henry Smith Wingate	1929
Emmett E. Eagan	1934	Harry M. Nayer	1942	John M. Winters, Jr.	1923
Edgar N. Eisenhower	1914	Robert E. Nederlander	1958	Francis M. Wistert	1939
Margaret Henckel Emery	1931	John Paul O'Hara	1914	Frederick William Ziv	1928
Carl S. Forsythe	1935	Frank J. Ortman	1925		

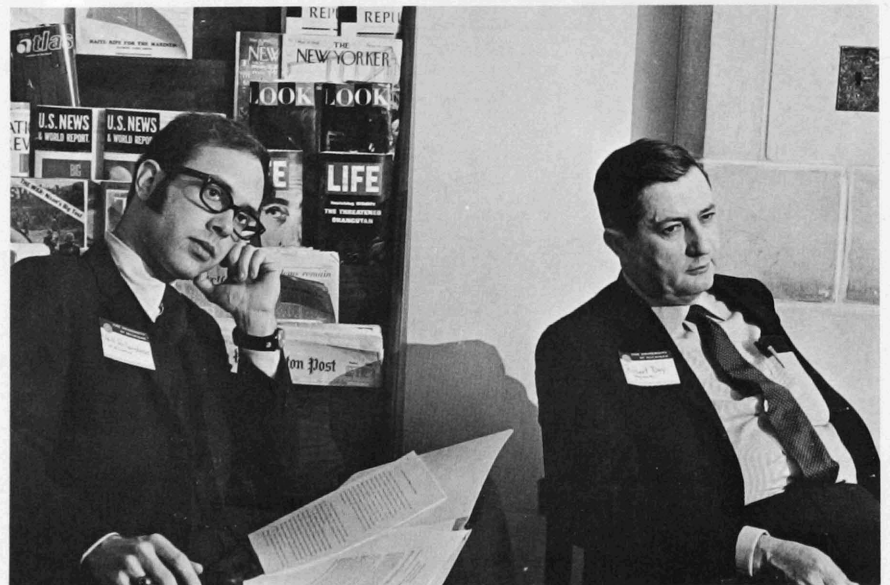

Neill Hollenshead and Robert R. Day



class with the largest percentage of participants is one of the more recent ones, but it's worth pointing out that the Class of 1959 won this race by moving from fairly well back in the pack with 38% a year ago to a very healthy 46% this year. Thanks, Ned Heppenstall. Two not-so-recent classes—1934 and 1943—each had 42% active participants to tie for fourth and fifth in this important classification.

After a one-year relapse, Alaska came back with a 100% performance again this year. A year ago we left you in suspense (we're sure) with the question whether New Hampshire would add one more gift this year, and join Alaska as a 100% state. It didn't. But there is another strong challenger. South Carolina missed by only one, and Phil Wittenberg says it's a cinch (he hopes) in 1969.

On a regional basis, the Fund also appears healthy. Although comparisons are difficult because of large differences in size, total population and density, it is a pleasure to report that contributions increased in ten of the fourteen regions. A few areas (sometimes a single city or county, sometimes an entire region) that had impressive gains over the previous year are: *Delaware* (John Stull) and *Alabama* (John Morrow), each state more than doubled the number of donors, and nearly doubled the total contributions; *New York City* (Mervyn Gerson), *Region V* (Indiana, Mentor Kraus), and *Nebraska* (Howard Moldenhauer), with substantially the same number of gifts as in 1967, increased the total contributions 25.6%, 32% and 27% respectively; and *Minnesota* (Joseph B. Johnson) and *Denver, Colorado* (David Ebel) where spectacular gains were made both in the number of gifts and the total contributions—Minnesota, plus 25% donors, and plus 205% dollars; Denver, plus 32% donors, and plus 310% dollars. Kent Vana led a resurgence in Kent County, Michigan (Grand Rapids) not only back to, but beyond the previous marks in the County with a jump of 39% more donors and 53.5% more dollars than a year ago. Two other areas that jumped significantly because of one or two new large gifts were Region IV (Ohio, Richard Baker), and San Diego, California (Richard Singer and Peter Eppinga).

We do not intend to suggest that improvement such

as we have described is automatic and easy—rather the opposite. *We do intend to suggest* that where there is the will (and a little imagination) there is a way. Won't you help prove this as 1969 moves into high gear?

### \$55 Million Program

A substantial number of law alumni made payments during 1968 on pledges made to the University during the \$55 Million capital gifts campaign. In previous years we have carried the names of those alumni who had designated their gifts through the \$55 Million Program for some Law School purpose in a separate list in this report. This year we have only a single list, and all donors, either through the Fund or through \$55 Million for some Law School purpose, are named there. This is as it should be, since gifts through either source are prompted by similar motives. However, since this report is historically a report of the success, health and welfare of the Law School Fund for the past campaign, the dollars received through the \$55 Million gifts have not been added to the totals shown here.

### Non-Alumni Gifts

In 1968 the Fund received gifts totaling \$75,439.16 from 205 non-alumni. Many are sent as memorial gifts (see details in another part of the report), and a substantial number are from companies with "matching gift" programs. A few other very substantial gifts come through charitable foundations and trusts where our alumni have a role in advising the directors or trustees, and from time to time we receive a gift from an alumnus' individual client who wishes to make a charitable contribution, and on advice of the alumnus, considers the Law School Fund a worthy recipient. Perhaps you, too, represent a foundation, a trust or other client that would appreciate knowing more about the Law School Fund.

### Pictures

We thought you would appreciate seeing some of your hard-working National Committee. Pictures of some, but unfortunately not all, are scattered throughout the report.



F. Chalmers Houston, Jr. and Jerome F. Prowoznik



Thomas E. Sunderland, Frederick G. Buesser, Jr., and Howard Crawford





LAW SCHOOL  
THE UNIVERSITY OF MICHIGAN  
ANN ARBOR, MICHIGAN 48104

SECOND CLASS POSTAGE PAID AT  
ANN ARBOR, MICHIGAN 48104

