

1969 LAW SCHOOL FUND Ninth Annual Report



LAW QUADRANGLE NOTES

THE UNIVERSITY OF MICHIGAN OFFICIAL PUBLICATION



United States Steel Corporation

71 Broadway
New York, N.Y. 10006

JOHN S. TENNANT
GENERAL COUNSEL



CABLE ADDRESS
USSCORP NEW YORK

Dean Francis A. Allen
University of Michigan Law School
Hutchins Hall
Ann Arbor, Michigan 48104

Dear Dean Allen:

It has been my great pleasure to serve as National Chairman of the University of Michigan Law School Fund during the 1969 campaign—a pleasure which was certainly enhanced by the results of the campaign. For the eighth successive year the Fund has shown a substantial increase over the previous year. Total gifts in 1969 were 4,302 as compared to 3,760 in 1968 and the total dollar amount was \$283,683.29 as compared to \$233,339.31 in 1968. These figures were not precisely comparable because the 1969 results included, for the first time, contributions to the \$55 Million campaign. However, this affects total gifts by only 74 and total dollars by only about \$11,000.

The success of the campaign, I feel, is due in large measure to the efforts of past National Chairmen in building a fine organization, most of which I inherited from Benjamin M. Quigg, Jr., the 1968 National Chairman. For the rest, the credit belongs to the many Regional, State and Local Chairmen and to the even more numerous solicitors and class agents who have surpassed their own previous efforts or those of their predecessors.

The "theme" of the Law School Fund has been "to assure that extra margin to keep Michigan in the ranks of the great schools". I am sure I speak for all members of the National Committee in saying that the law faculty has demonstrated in a visible manner that the moneys in the Fund have always been utilized to further this objective. Furthermore, we know that you and other members of the faculty will continue to use the Fund moneys to assure our great Law School that extra margin.

I am looking forward to serving as National Chairman for the 1970 campaign. I might conclude by saying that many of the Regional Chairmen have volunteered their expectation that, as well as they have done in 1969, they will do even better in 1970.

Sincerely yours,

A handwritten signature in dark ink, appearing to read "John S. Tennant", written in a cursive style.

JOHN S. TENNANT
National Chairman

Mr. John S. Tennant
General Counsel
United States Steel Corporation
71 Broadway
New York, N.Y. 10006

Dear Jack:

In the ninth year of its history the University of Michigan Law School Fund under your able Chairmanship exceeded the quarter-million mark. This constitutes a real landmark. On behalf of the faculty and students of the School, I express our deep gratitude for your splendid leadership, and for the dedicated assistance and support of all those who were active in the 1969 campaign and to all of those who supported the campaign with contributions.

The one fact that more than any other has characterized the University of Michigan Law School in the past has been its dedication to quality and excellence. This dedication has not been compromised, and I am confident will not be lost in the future. These are tumultuous times on University campuses across the country. The times provide distractions that could constitute a threat to the School's devotion to academic and professional excellence. This has not occurred. The overall quality of the students has never been higher. In my judgment, the demands made upon the students by the faculty have never been more rigorous and intense. In addition, the School has moved (as it must) to respond to the new needs created by the difficult period in which we find ourselves. There has, therefore, been change. But there is also continuity; and one of the important elements of the latter is the continuing insistence that whatever the School does and demands of its students shall be done at high levels of academic and professional performance.

Excellence, of course, requires more than will or resolve; it requires resources. The contributions that the Law School Fund has made to the quality of the University of Michigan Law School in the decade of the sixties can hardly be overestimated. The needs in the seventies are and will continue to be even more acute. The importance of the Law School Fund, therefore, has never been greater.

The School values the support of its alumni and friends, not only because of the resources made available to its educational program, but because this support has constituted an expression of confidence in the school. I believe that confidence is still warranted, and I know that the faculty will insist that this continue to be true in the years ahead.

Sincerely,

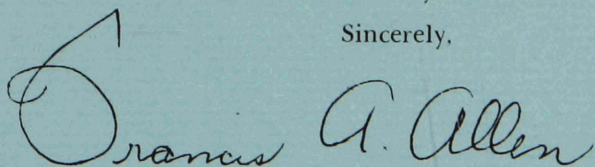

Francis A. Allen
Dean



Francis A. Allen



John S. Tennant

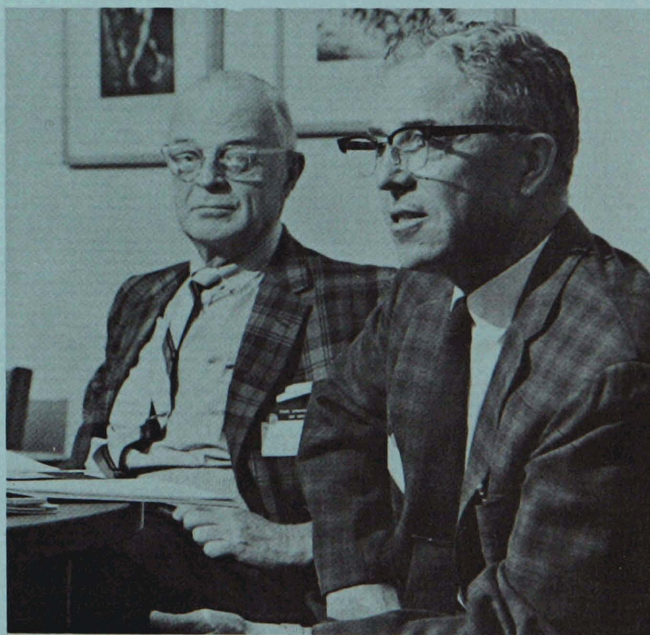

John S. Tennant and Roy F. Proffitt

Reading Between the Sheets

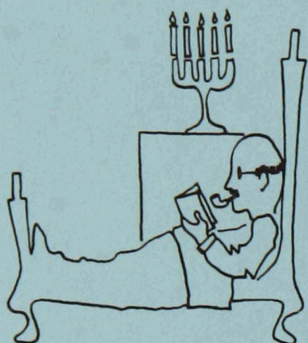

We know you are busy people, so herein we shall try to point out some of the noteworthy conclusions that can be gleaned from the details of the following pages, and we shall also make a few comparisons that are not available without access to facts and figures from previous years.

BINGO!

You did it again! For the ninth straight year the Fund has continued its steady growth. The easiest way to see this happy fact is to look at the graph elsewhere in this report. The 1969 campaign saw new records in nearly every category—more dollars, more gifts, more alumni contributors, more non-alumni contributors, etc. The total dollars received were \$283,683.29, an increase over the previous high of a whopping 21.6 per cent. There were 3,965 donors, 12.1 per cent more than a year ago. These figures are modified only slightly by the fact that in 1969, for the first time, payments on pledges to the \$55 Million Program designated for the Law School were deposited into the Law School Fund, and those dollars are shown here. (In past years the names only of these donors were listed.) The total of these pledge payments was \$10,931.91 from 66 donors. Thus, if you want to be a purist, you could say that gifts to the Fund's Annual Giving Program increased only 17 per cent, and the number of donors a mere 10.2 per cent. We could go on, but it is abundantly clear that whichever figures you use, the Fund was in good health and in good hands in 1969. We are appreciative of your generosity and you may be proud of your accomplishment.

PARTICIPATING PARTNERS

We think that the surest way to measure the success of an annual giving program for alumni, such as the Law School Fund, is to see how many, and what percentage of the alumni are actually taking part. Growth in this respect has obvious relevance to the health of the Fund, but it is also indicative of the enthusiasm of the alumni for the School in other important ways. Happily, in the last three campaigns (we won't confuse you with more ancient history) the number of alumni donors has moved from 3,121 (1967) to 3,332 (1968) and to a new high of 3,733 in 1969. This is great! Keep it going that way!

Percentage of participation is harder. It is almost impossible to KNOW how many alumni we have at any one time. One reason is that approximately 25 per cent of you will move your offices each year, and frequently you forget to tell us. When that happens you may be "lost" for some period of time. And, of course, to whatever figures we use as a base, we know

there will be deletions and additions during the course of the year because of deaths and new graduates.

The net effect of large graduating classes in recent years, and hard and imaginative detective work by the office staff, has been a rather rapidly expanding base of "good" addresses—e.g. from 8,700 in 1966 to 9,739 in 1969. Thus, in spite of the steadily increasing numbers of alumni donors, the change in *percentage* is less spectacular than one might suppose. But even with this increasing base the percentage of alumni participation in 1969 jumped 3.5 per cent and reached a new high of 38.3 per cent.

What is the ULTIMATE goal of the National Committee? It is to have EACH alumnus make SOME contribution to the Fund. Yes, sir, 100 per cent! This may be a *little* more than we can realistically expect, but other schools with similar programs have reached 50 and 60 per cent. The Michigan alumni can and should do as well.

WHERE THE ACTION WAS

On a geographic basis it is fair to say that there was action everywhere. Everyone of the 14 regions had more gifts this year than in 1968. That will be a tough record to beat. On the dollar side, all regions but three showed an increase. We congratulate and express our thanks to all of the Regional Chairmen and their respective teams.

For the first time *two* states had 100 per cent participation. South Carolina had been within one year ago, and this year Phil Wittenberg (as predicted) went all the way. You probably guessed it—the other state hitting 100 per cent was Alaska again under the gentle urging of Victor Carlson. Twice in a row, Vic; it is great. Two other states, New Hampshire (N. Michael Plaut) and Hawaii (Roy Takushi), had contributions from more than 76 per cent of the alumni living there. What other state is ready to give these leaders a race?

A few areas that had impressive gains over the past year are: Connecticut, Monroe County, New York, the District of Columbia, Tennessee, Kansas, and Washington, each of which more than doubled the total contributions from that area. Oklahoma, under Richard Wills, tripled its dollars. Two states and a part of a state—Maryland (Larry Meyer and Herb Brown), Oregon (Jon Peele), and Northeast Pennsylvania (William Cassebaum)—more than doubled *both* dollars and the number of gifts. Region XII, which is comprised of Western and Northern Michigan and populated by nearly 1,200 alumni, showed remarkable gains for a large area. The number of gifts increased 16 per cent, and the dollars jumped an amazing 79 per cent over 1968, and passed all previous high-water marks for that region. Walter Freihofer was the chairman, and he had strong help from Jim Stariha, Kent Vana, T. Michael Doyle, and Bill Wisner in four key counties—Muskegon, Kent, Ingham, and Jackson.

Elsewhere in this report we have a summary of activity by classes. From that point of view, once again we

Continued on Page 21

1969 Law School Fund Report



NATIONAL CHAIRMAN:

John S. Tennant
 United States Steel Corporation
 71 Broadway
 New York, New York 10006

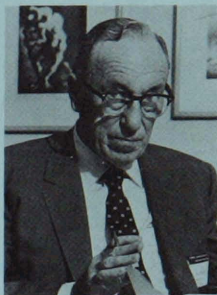

NATIONAL VICE-CHAIRMAN:

Thomas E. Sunderland
 Snell and Wilmer
 Security Building
 Phoenix, Arizona 85004



CLASS VICE-CHAIRMAN:

Samuel Krugliak
 Krugliak, Wilkins, Griffiths & Dougherty
 526 Citizens Savings Building
 Canton, Ohio 44702



SPECIAL GIFTS CHAIRMAN:

Malcolm L. Denise
 Ford Motor Company
 The American Road
 Dearborn, Michigan 48121



Frank B. Stone

REGION I

REGION II

AREA	CHAIRMAN	No. of ALUMNI	No. of GIFTS	TOTAL DOLLARS
REGION I	Frank B. Stone			
Connecticut	Ronald J. St. Onge	48	20	1,143.00
Bridgeport	Thomas Segerson and Thomas Tobin	9	2	31.59
Hartford	Elliott C. Miller and George Caspar	28	24	595.00
New Haven	John J. Esposito	12	10	231.85
Maine	John B. Barney	17	7	254.00
Massachusetts	Gerald S. Helfenbein	30	15	530.00
Boston-Cambridge	Hanson S. Reynolds	47	14	315.00
New Hampshire	N. Michael Plaut	26	20	855.00
New York	David C. Berg	79	25	430.00
Brooklyn and Staten Island	Thomas P. Browne	26	4	225.00
Broome County	Robert Eckelberger	6	4	110.00
Erie County	Arthur M. Sherwood	32	18	725.00
Monroe County	Henry F. Ferris, III	57	32	2,830.00
Nassau County	Herbert B. Balin	23	10	247.00
New York City	David W. Swanson	444	227	17,870.17
Ontario County	Hugh M. Jones, Jr.	3	3	506.43
Orange County	Mrs. Frances Eve Bilmes	3	1	15.00
Queens County	Ira J. Lefton	12	2	20.00
Rockland County	Bertram H. Lebeis	5	1	100.00
Suffolk County	Ira W. Levy	6	2	150.00
Westchester County	Arthur M. Wisehart	34	11	190.00
Rhode Island	John H. Blish	19	9	195.00
Vermont	Robert H. Brown	14	9	292.00
		980	470	27,861.04

AREA	CHAIRMAN	No. of ALUMNI	No. of GIFTS	TOTAL DOLLARS
REGION II	Stefan F. Tucker and Donald W. Shaffer			
Delaware	John M. Stull	17	9	110.00
District of Columbia	Robert H. Elliott	320	141	9,427.58
Maryland	Lawrence G. Meyer and Herbert H. Brown	41	18	330.00
New Jersey	Garrett M. Heher	55	19	5,620.00
Northern New Jersey	Joseph D. Whiteman	73	37	775.01
Pennsylvania	William Y. Webb			
Central-Harrisburg	Carroll F. Purdy, Jr.	35	16	460.00
Central-Johnstown	I. Samuel Kaminsky	21	9	215.00
Northeast	William C. Cassebaum	36	19	1,035.00
Northeast	Richard A. Levick	53	29	752.50
Southeast	Warren M. Laddon	87	48	1,147.00
Southeast	Henry McC. Ingram	103	53	2,405.00
Virginia	William J. Madden, Jr.	73	17	427.50
West Virginia	James F. Companion	20	2	15.00
		934	417	22,719.59



Harry A. Gaines

REGION III

AREA	CHAIRMAN	No. of ALUMNI	No. of GIFTS	TOTAL DOLLARS
REGION III	Harry A. Gaines and George DeClaire			
Alabama	John H. Morrow	12	5	190.00
Arkansas	Marion B. Burton	8	4	61.00
Florida	Richard W. Morrison	143	27	2,265.00
Broward County	Harry A. Gaines	34	19	410.00
Georgia	Jerrell P. Rosenbluth	23	11	450.00
Kentucky	John Swinford	58	12	1,350.00
Louisiana	Alfred A. Levingston	14	6	295.00
Mississippi	Alfred A. Levingston	4	2	60.00
North Carolina	Charles B. Park, III	28	6	130.00
South Carolina	Philip Wittenberg	6	6	100.00
Tennessee	Edward L. McCampbell	35	17	630.00
		365	115	5,941.00

REGION V

AREA	CHAIRMAN	No. of ALUMNI	No. of GIFTS	TOTAL DOLLARS
REGION V (Indiana)	Mentor Kraus	83	24	1,015.00
Anderson-Muncie	Robert G. Miller	12	5	1,115.00
Elkhart	Robert A. Pfaff	8	1	25.00
Evansville	Frederick P. Bamberger	9	2	175.00
Fort Wayne	Paul Philips and J. Philip Burt	40	21	1,925.00
Gary	Frederick M. Stults, Jr.	8	6	225.00
Hammond	Palmer C. Singleton, Jr.	9	6	195.00
Indianapolis	Ben J. Weaver	99	40	2,120.00
Lafayette	Louis Pearlman, Jr.	11	4	190.00
LaPorte-Michigan City	Daniel E. Lewis, Jr.	6	2	75.00
Richmond	Willard G. Bowen	9	4	65.00
South Bend	Guy H. McMichael, III	24	9	545.00
		318	124	7,670.00



Garth Griffith

REGION IV

AREA	CHAIRMAN	No. of ALUMNI	No. of GIFTS	TOTAL DOLLARS
REGION IV (Ohio)	Garth Griffith and Howard M. Thiele, Jr.	11	1	10.00
Allen, Hardin, Van Wert	Malcolm D. Basinger	16	8	150.00
Ashland County	O. Joseph Murray	3	3	40.00
Auglaize, Mercer, Shelby	Edward S. Noble	5	7	150.00
Belmont County	Michael R. Thomas	4	3	45.00
Butler, Warren Counties	Jackson C. Hedges	10	5	145.00
Clark, Fayette, Greene, Champaign, Madison Counties	Robert A. Vaughan	23	10	195.00
Clinton, Brown, Clermont	Frederick J. Buckley	3	1	10.00
Columbiana, Carroll	Jackman Vodrey	5	5	150.00
Coshocton, Guernsey, Tuscarawas	Harold E. Hunt	8	2	100.00
Crawford, Richland, Morros	F. Loyal Bemiller	7	1	50.00
Cuyahoga, Geauga	James M. Wilsman	218	113	6,571.44
Defiance, Henry, Wood, Williams, Paulding	James Donovan	17	8	935.00
Erie, Huron, Sandusky	Dennis E. Murray	14	5	115.00
Fairfield, Franklin, Pickaway	Thomas E. Palmer	90	31	942.00
Hamilton	David D. Dodge and Jay A. Rosenberg	62	47	948.00
Hancock, Putnam	Calvin A. Brown	10	8	340.00
Jefferson, Harrison	Hon. Arthur L. Hooper and William J. Weinman	3	3	100.00
Lake, Ashtabula	David S. Jacobson	5	4	50.00
Licking, Perry, Knox, Muskingum	Thomas E. Norpell	4	2	75.00
Lorain County	Charles M. Hyman	14	9	280.00
Lucas, Fulton Counties	James L. Knight and Justice Johnson	152	75	2,590.00
Mahoning County	Albert J. Ortenzio	28	18	405.00
Medina, Summit Counties	Timothy Scanlon	53	27	1,591.25
Miami, Darke Counties	Robert S. Miller	6	4	135.00
Montgomery, Preble	Jon M. Sebaly	39	24	535.00
Ottawa	Douglas O. Meyer	5	3	65.00
Seneca, Wyandot Counties	Paul Gillmar	5	2	40.00
Stark County	John D. Jolliffe	31	20	670.00
Portage, Trumbull	Robert S. McGeough	13	7	155.00
Union, Delaware, Logan, Marion Counties	Joseph B. Grigsby	4	2	20.00
Wayne, Holmes Counties	John C. Johnston	3	3	100.00
		871	461	17,707.69



Alan Kidston

REGION VI

AREA	CHAIRMAN	No. of ALUMNI	No. of GIFTS	TOTAL DOLLARS
REGION VI (Illinois)	Alan R. Kidston, with David R. Macdonald	578	253	16,523.48
Cook County	and Robert D. Winters	92	35	1,390.00
Out-State	Charles B. Godfrey	4	1	60.00
Alton	Lloyd J. Tyler, Jr.	7	4	220.00
Aurora	William M. Goebel	6	2	50.00
Bloomington Area	Centralia	6	1	25.00
Centralia	William Stephens	6	1	25.00
Champaign-Urbana	Roger W. Findley	8	4	120.00
Decatur	Roswell C. Prince	11	10	610.00
Galena Area	Louis A. Nack	3	2	125.00
Galesburg	William K. Richardson	6	1	10.00
Monmouth Area	Robert J. Clendenin	9	5	150.00
Peoria	Robert C. Strodel	29	15	370.00
Quincy	Theodore G. House	4	3	40.00
Rockford Area	Ralph S. Zahn	11	9	200.00
Springfield	John R. Chapin	20	21	630.00
East Central Area	Robert L. Gibson	7	2	35.00
Northeastern Area	Alonzo W. Clay, Jr.	9	2	50.00
West Central Area	Theodore C. Rammekamp	10	5	66.00
		820	375	20,674.48

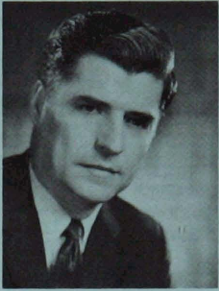

Robert I. Donnellan

REGION VII

AREA	CHAIRMAN	No. of ALUMNI	No. of GIFTS	TOTAL DOLLARS
REGION VII	Robert I. Donnellan and Howard H. Moldenhauer			
Iowa	John A. Hellstrom	48	16	335.00
Cedar Rapids	John R. Carpenter	9	5	95.00
Des Moines	Albert J. Greffenius	25	13	260.00
Dubuque	Daniel P. Ernst	4	2	25.00
Kansas	Philip Kassebaum			
Sate-at-Large	James W. Sargent	26	8	625.00
Hutchinson	William Y. Chalfant	5	4	60.00
Kansas City Area	R. Park McGee	10	1	25.00
Topeka	Milton J. Chamberlain	8	3	225.00
Wichita	Spencer Depew	19	10	680.00
Minnesota	Joseph B. Johnson			
Duluth and Northern Area	Joseph B. Johnson	19	6	202.50
Minneapolis	Everett J. Schroeder	43	16	465.00
Saint Paul	John E. Thomas	24	8	272.50
Southern Area	Robert G. Johnson	22	5	1,055.00
Missouri	Robert M. Duboc	33	7	410.00
Joplin	Edward P. Dwyer, Jr.	4	4	65.00
Kansas City	Charles Frisbie	114	45	1,905.00
Saint Joseph	David Morton	5	3	80.00
Saint Louis	Marvin O. Young	65	30	785.00
Nebraska	Howard H. Moldenhauer	16	4	95.00
Lincoln	Wallace A. Richardson	11	4	70.00
Omaha	David L. McMurray	27	10	550.00
North Dakota	Duane H. Ilvedson	9	5	110.00
South Dakota	Curtis D. Ireland	9	4	135.00
Wisconsin	Kenneth K. Luce	113	40	1,047.00
		668	253	9,577.00



James B. Bradley

REGION VIII

AREA	CHAIRMAN	No. of ALUMNI	No. of GIFTS	TOTAL DOLLARS
REGION VIII	James B. Bradley and Charles R. Frederickson			
Alaska	Victor D. Carlson	14	14	390.00
Colorado	David M. Ebel	25	8	250.00
Boulder	Bill Prakken	13	3	70.00
Colorado Springs	Jerry A. Donley	7	5	345.00
Denver	Tom Van Westrum	86	34	758.00
Idaho	Fred F. Kondo	11	2	75.00
Montana	George T. Bennett	41	10	410.00
Nevada	John J. McCune	7	1	25.00
Oregon	Jon Peele	57	20	675.00
Utah	Hardin A. Whitney, Jr.	25	5	180.00
Washington	Steve Paul Moen	131	30	1,231.00
Wyoming	William A. Swainson	14	3	60.00
		431	135	4,469.00



Jerome F. Prewoznik

REGION IX

AREA	CHAIRMAN	No. of ALUMNI	No. of GIFTS	TOTAL DOLLARS
REGION IX (California)	Jerome F. Prewoznik			
Northern California	Richard Smith	27	8	400.00
Alameda-Contra Costa	Donald G. Black	44	10	175.00
Sacramento	A. Richard Backus	16	11	170.00
San Francisco	Charles B. Renfrew	151	67	2,587.00
San Francisco Peninsula	Michael Flynn	37	14	296.00
Valley Area	Paul R. Mordy	6	3	55.00
Southern California	James C. Lockwood	20	8	155.00
Beverly Hills	Michael J. Schiff and Stanley Davis Brown	66	35	1,565.00
Long Beach Area	Frederick E. Macarthur, Jr.	29	13	417.50
Los Angeles	William J. Bogaard and Peter Eppinga	144	72	31,804.62
Orange County	Nick E. Yocca	48	17	390.00
Pasadena	Kenneth Millard	33	6	135.00
San Diego County	Richard I. Singer	47	11	4,756.39
Santa Barbara County	John A. Hay and Arnold D. Gowans	27	7	230.00
		695	282	43,136.51



Thomas L. Munson

REGION X

AREA	CHAIRMAN	No. of ALUMNI	No. of GIFTS	TOTAL DOLLARS
REGION X (Wayne County, Michigan)	Thomas L. Munson and Harry M. Nayer			
Allen Park		2		
Dearborn		50	21	1,360.00
Detroit (includes Hamtramck, Highland Park, River Rouge, Ecorse, Harper Woods)		1040	538	55,802.90
Garden City		2	1	10.00
Grosse Ile		1		
Grosse Pointe		40	16	617.00
Lincoln Park		1		
Livonia		11	2	20.00
Northville		2	1	10.00
Plymouth		10	2	55.00
Taylor		1		
Trenton		2		
Wayne and Westland		9	3	350.00
Wyandotte and Southgate		12	3	175.00
		1183	587	58,399.90



William A. Groening, Jr.

REGION XI

AREA	CHAIRMAN	No. of ALUMNI	No. of GIFTS	TOTAL DOLLARS
REGION XI (Southeastern Michigan, excluding Wayne County)	William A. Groening, Jr. and Robert R. Day			
Bay and Arenac Counties	Richard G. Smith	45	18	595.00
Genesee and Lapeer Counties	John M. Wright	135	58	3,623.00
Huron, Sanilac, Tuscola	Roland O. Kern	16	1	5.00
Lenawee County	William A. Groening, Jr.	18	2	35.00
Macomb County	David M. Serotkin	44	17	485.00
Midland County	Richard O. Ballentine	28	19	1,357.65
Monroe County	Rocque E. Lipford	16	5	148.00
Oakland County				
Clawson, Oak Park, Ferndale, Waterford	Bristol E. Hunter	15	2	110.00
Royal Oak, Birmingham, Berkley, Huntington Woods, Pleasant Ridge	James H. Booker	108	53	7,916.73
Troy, Rochester, Lake Orion, Bloomfield Hills	Kenneth A. Webb	28	9	365.00
Southfield, Franklin, Farmington, Milford	Milton M. Howard	63	29	1,065.00
Pontiac, Orchard Lake, Drayton Plains, Clarkston	John T. Rogers	55	21	870.00
Saginaw County	Robert R. Day	84	54	2,155.00
Saint Clair County	Lloyd V. Marlette	24	13	295.00
Shiawassee, Livingston	Clark Shanahan	22	3	250.00
Washtenaw County				
Ann Arbor Area	Clan Crawford, Jr.	225	129	6,655.04
Ypsilanti	Hon. Edward D. Deake	28	11	180.00
		954	444	26,110.42

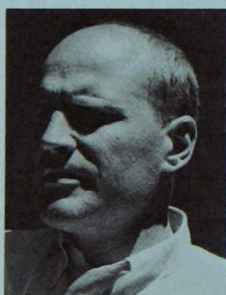

Walter B. Freihofer

REGION XII

AREA	CHAIRMAN	No. of ALUMNI	No. of GIFTS	TOTAL DOLLARS
REGION XII (Western and Northern Michigan)	Walter B. Freihofer and Alfred M. Butzbaugh			
A. Muskegon County	James R. Stariha	57	46	6,055.00
B. Kent County	Kent J. Vana	286	128	4,847.50
C. Ingham County	T. Michael Doyle	204	72	2,864.00
D. Calhoun County	Robert P. Hamilton	62	12	527.50
E. Jackson County	William E. Wisner	74	32	2,995.00
F. Berrien County	Elden W. Butzbaugh, Jr.	60	37	2,175.00
G. Kalamazoo County	Charles E. Starbuck	104	31	1,875.00
H. Van Buren, Cass, St. Joseph, Branch and Hillsdale	Clay T. Brockman	49	28	575.00
I. Ottawa, Allegan Counties	James S. Ainsworth	27	6	465.00
Grand Haven, Eaton, Coopersville	Thomas R. Reinsma	5	1	50.00
J. Ionia, Clinton, Barry, Grand Ledge	Walter B. Freihofer	26	8	335.00
K. Mason, Lake, Oceana, Newaygo	Hudson E. Deming	3		
L. Gratiot, Isabella, Montcalm	Harry D. Reber, Jr.	24	10	330.00
Mecosta	Phillip E. Smith	33	5	95.00
	William A. Harper	5	3	77.00

AREA	CHAIRMAN	No. of ALUMNI	No. of GIFTS	TOTAL DOLLARS
M. Leelanau, Benzie, Grand Traverse, Manistee, and Wexford	Harry Calcutt	43	12	275.00
N. Missaukee, Roscommon, Osceola, Clare, Gladwin	Walter B. Freihofer	7	2	55.00
O. Antrim, Otsego, Montmorency, Kalkaska, Crawford	Walter B. Freihofer	5	1	10.00
P. Alpena, Oscoda, Alcona, Ogemaw, Iosco Counties	Walter B. Freihofer	14	2	35.00
Q. Mackinaw, Emmet, Charlevoix, Presque Isle, Cheboygan	Walter B. Freihofer	21	3	60.00
R. Alger, Marquette, Schoolcraft, Luce, Chippewa, Menominee, Delta	Walter B. Freihofer	43	16	835.00
S. Keewenau, Houghton, Ontonagon, Gogebic, Baraga, Iron, Dickinson	William G. Cloon, Jr.	13	7	587.50
		1169	462	25,123.50

REGION XIII

AREA	CHAIRMAN	No. of ALUMNI	No. of GIFTS	TOTAL DOLLARS
REGION XIII	Roy Takushi and W. Lawrence Clapp			
Hawaii				
Hilo		2	1	10.00
Honolulu		67	55	1,752.50
Kaneohe		1		
Lihue		1		
Papaikou		1	1	25.00
Wailuku		3	5	135.00
Waipahu		1		
		76	62	1,922.50



Myron M. Sheinfeld

REGION XIV

AREA	CHAIRMAN	No. of ALUMNI	No. of GIFTS	TOTAL DOLLARS
REGION XIV	Myron M. Sheinfeld			
Arizona	Theodore A. Julian			
State-at-Large	John B. Schuyler, Jr.	19	1	17.00
Phoenix	Michael Rubin	54	23	2,137.00
Tucson	Frederick S. Dean	17	6	5,883.54
New Mexico	Stuart D. Shanor	32	12	210.00
Oklahoma	Richard H. Wills, Jr.	20	7	190.00
Oklahoma City	Ben A. Goff	13	6	160.00
Tulsa	A. F. Ringold	21	11	1,545.73
Texas	E. V. Greenwood	36	10	300.00
Dallas	Michael S. Knuths and Roy R. Ray	34	11	480.00
Houston	Charles Sullivan	33	11	473.69
		279	98	11,396.96

Contributors to Law School Fund

ALABAMA

Birmingham
Helman Brook
John H. Morrow
Gadsden
Julius S. Rubel
Scottsboro
Mrs. Don J. Cummins
University
Thomas L. Jones

ALASKA

Anchorage
James C. Ausum
Victor D. Carlson
Roger G. Connor
H. Russel Holland
Sheila G. Jones
James Munro Powell
David B. Ruskin
Fairbanks
Walter Scudlo
Juneau
James B. Bradley
Robert Ladd Eastaugh
John M. Elliott
Avrum N. Gross
Kodiak
John D. Mason
Nome
Christopher Robert
Cooke

ARIZONA

Phoenix
Robert C. Bates
Robert L. Bluemle
Edward H. Boyle
Don A. Davis
Robert C. Hackett
Keith A. Haien
William S. Hawgood
Laurens L. Henderson
Nathan Thomas
Horton, II
Robert G. Jamieson

Theodore Julian
Samuel Langerman
David M. Lurie
Ralph Edward
Mahowald, Jr.
John F. McCabe, II
William H. Messinger
LeRoy Michael, Jr.
Michael L. Rubin
Harvey E. Streich
William K. Strong
Thomas E. Sunderland
Sells
Roger Conant Wolf
Tucson
Frederick S. Dean
Elmer Jamison Gray
Mr. and Mrs. Robert A.
May
Mrs. Forest E. McKee
L. Gardiner Pilling
Cyril A. Soans

ARKANSAS

Blytheville
Jeffrey W. Shopoff
Little Rock
Marion B. Burton
North Little Rock
Herbert E. Hoxie
Pine Bluff
Henry W. Smith

CALIFORNIA

Berkeley
Aaron David Grossman
Beverly Hills
Richard S. Brawerman
Albert R. Broccoli
Trust Account
Stanley Davis Brown
Alan David Croll
Jack Elie Gindi
Roland E. Ginsburg
Frank M. Gunter
James Carl Lockwood

Lyn H. Marcus
Neil S. McCarthy
Charles F. Niemeth
Wesley L. Nutton, Jr.
Harry D. Parker
Rifkind and Sterling
Oscar C. Sattinger
Bruce M. Stiglitz
Stanley R. Zax
Camarillo
E. C. Tourje
Carmel
Richard C. Goodspeed
Willard D. Hoot
Mrs. George A. Marston
Cathedral City
Jonas Robert Cohler
Compton
Roger J. Pryor
Costa Mesa
Harrison J. Hall
Fountain Valley
George H. Tobias
Fullerton
Edward D. Goldstein
Leo Weiss
Garden Grove
Charles J. Munz
William B. Whitlow
Glendale
Wendell B. Will
Hermosa Beach
Alfred C. Bowman
Inglewood
John A. Michael
Maxwell L. Rubin
Inverness
Rollin R. Winslow
Irvine
John F. Powell
La Canada
James A. Leavengood
Lafayette
William K. Muir, Jr.
Walker Peddicord

Laguna Beach

Everett C. Parker
La Jolla
Mary Jane Gross
Larkspur
J. Alan Jensen
Long Beach
Edward T. Bennett
Clark Heggeness
Mr. and Mrs. Frederick
A. Kepka
Michael Joseph Levin
Joseph F. McLellan
Los Alamitos
Robert A. Sanregret
Los Altos
Harvey N. Kuhr
Los Angeles
James N. Adler
Randolf H. Aires
Robert M. Barton
Herbert A. Bernhard
William J. Bogaard
Arthur V. Brown
George J. Brusky, Jr.
Katherine S. Burns
C. Frederick Cassity
Robert D. Crawford
Raymond L. Curran
William C. Dixon
Peter L. Eppinga
Donald H. Ford
Edward N. Glad
Leon L. Gordon
Kenneth W. Graham,
Jr.
Thomas J. Greene
William E. Guthner, Jr.
John W. Holmes
Charles E. Horning, Jr.
Harvey A. Howard
Keiichiro Imai
David Carl Johnson
Don I. Johnson
Ernest E. Johnson
Alan F. Kane
Alvin S. Kaufer
W. Richard Keller
C. Douglas Kranwinkle
Robert B. Krueger
Jack J. Lande
Frederick E. Laymon
J. Miller Leavy
Michael R. Levin
William B. Lynch, Jr.
Stephen M. MacArthur
J. David Marks
Charles Kevin Marquis
John A. McCarthy
Foundation
James L. McCormick
Donn B. Miller
James K. Mitsumori
William C. Mullendore
Richard P. Nahrwald
William Richard
Nicholas
J. R. Odle
Ronald LeRoy Olson
Jesse R. O'Malley
O'Melveny and Myers
James George Phillipp
Jerome F. Prewoznik
William B. Rees
Mr. and Mrs. Richard
J. Riordan
George W. Rochester
Alfred I. Rothman
Michael J. Schiff
Robert F. Schwarz
David R. Shaub
Aaron E. Shelden
Robert Michael
Simpson

Chester A. Skinner
George E. Sperling, Jr.
Charles V. Thornton
Horace C. Tinker
R. Keith Van Hoff
Harold S. Voegelin
Bernard Weissman
Robert B. Wessling
Kenneth S. Hoi Wong
Menlo Park
Brandt Nicholson
Monterey Park
Arthur Y. Honda
Moraga
Roger Baron
Mr. and Mrs. John P.
Sutton
Newport Beach
Ralph Stephen Moyer
Robert A. Smith
Oakland
Donald G. Black
James H. Gillard
John D. Miller
John R. Ober
Nubar Tashjian
Oxnard
John J. Owens
Pacific Palisades
William N. Gall
Palm Springs
Frank H. Armstrong
Palo Alto
James A. Hildebrand
Eugene B. Houseman
Michael Klynn
Francis M. Small, Jr.
Laurence L. Spitters
Palos Verdes Estates
Carl F. LaRue
Frederick E. MacArthur
Oscar C. Nelson
Pasadena
James B. Boyle
Suzanne Balaze Gifford
Charles C. Hamill
Wendell R. Thompson
Rancho Santa Fe
Elroy O. Jones
Redondo Beach
Allen David Field
Riverside
Alan D. Pauw
Rolling Hills
George D. Thomson
Sacramento
Arthur R. Backus
Michael E. Barber
Paul F. Dauer
Richard N. Light
Angus G. MacDonell
William G. Manders
Ralph R. Martig
San Bernardino
Waldo Willhoft
San Carlos
Douglas N. Jones
San Diego
George J. Haines
Carl F. Ingwalsen, Jr.
Mr. and Mrs. Brooks
Crabtree
Robert O. Curran
Stuart L. Dougherty
Waldo K. Greiner
David K. Kroll
San Francisco
Richard M. Adams
George B. Alan
Walter Robert Allan
Paul E. Anderson
Tommy F. Angell
Anonymous
Richard J. Archer

TOPS IN PERCENTAGE OF PARTICIPATION

(States, Cities, Areas, or Subregions of fewer than 20 Alumni)

AREA	CHAIRMAN	PARTICIPATION
Stamford, Connecticut	Ronald St. Onge	120.
Auglaize, Mercer, and Shelby Counties, Ohio	Edward S. Noble	120.
Alaska	Victor D. Carlson	100.
South Carolina	Philip Wittenberg	100.
Joplin, Missouri	Edward P. Dwyer, Jr.	100.
Wayne, Holmes Counties, Ohio	John C. Johnston	100.
Jefferson and Harrison Counties, Ohio	Hon. Arthur L. Hooper and William J. Weinman	100.
Columbiana and Carroll Counties, Ohio	Jackman Vodrey	100.
Ashland County, Ohio	O. Joseph Murray	100.
Ontario County, New York	Hugh M. Jones, Jr.	100.
Branch County, Michigan	Clay T. Brockman	100.
Decatur, Illinois	Roswell C. Prince	90.9
New Haven, Connecticut	John J. Esposito	83.3
Hutchinson, Kansas	William Y. Chalfant	80.
Lake and Ashtabula Counties, Ohio	David S. Jacobson	80.
Quincy, Illinois	Theodore G. House	75.
Belmont County, Ohio	Michael R. Thomas	75.
Hancock and Putnam Counties, Ohio	Calvin A. Brown	70.

Bank of America
Foundation
Philip B. Bass
Robert S. Beach
Harold Blajwas
Jon Linwood Brown
Robert E. Brown
Julian Caplan
Thomas M. Carnes
John Jay Douglass
Charles A. Dunkel
Francis Lamar Forshee
James M. French
Frederick P. Furth
James L. Gault
Carl R. Gaylord
Louis R. Gomberg
Richard S. Hawkinson
Walter D. Herrick, III
Jay Scott Hocker
William G. Hyland
James T. Johnson
Marvin G. Johnson
Mrs. Shirley Z. Johnson
Willoughby C. Johnson
Richard M. Kaplan
Joseph S. Kent
James Paul Kleinberg
J. Jeffrey Knapp
Jon H. Kouba
Herbert M. Lautmann
Lawrence G. Lossing
Stephen J. Martin
J. Thomas McCarthy
Bruce McCubbery
Richard T. McNamar
Howard N. Nemerovski
Richard W. Odgers
Anthony J. Pagano
Bernard A. Petrie
Robert L. Pierce
Philip R. Placier
John Martin Price
James Hanlon Quirk
Edward D. Ransom
Charles B. Renfrew
Denis T. Rice
David D. Ring
Frank H. Roberts
Edward J. Ruff
Robert G. Schuchardt
Edward I. Schutzman
Donald A. Slichter
N. Richard Smith
Richard C. Smith
John Robert Sparks
James O. Tingle
Charles E. Voltz
Warren W. Wilson
Jerry G. Wright
Norman A. Zilber

San Pedro
Arch E. Ekdale

Santa Ana
Michael Robert Capizzi
Robert P. Kneeland
John Richard Parker
Carl F. Truitt
Nick E. Yocca

Santa Barbara
Arthur R. Gaudi
Laurence D. Glerum
Arnold D. Gowans
John A. Hay
Mrs. John Watling

Santa Monica
Walter J. Jason

Sausalito
Frank M. Bowen
Mr. and Mrs. Bruce A. Nelson

Sherman Oaks
A. Victor Antola
Alan I. Epstein
Richard S. Miller

Allan M. Shapiro
Stockton
Robley E. George
Paul Floyd Mordy
Studio City
Lawson M. Brown
Sunnyvale
Robert E. Lawson
Paul F. Morgan
Tracy
J. Kingsley Chadeayne
Universal City
Richard H. Guthrie
Van Nuys
David Y. Smith

COLORADO

Aspen
James Bulkley
George E. Lohr

Boulder
Wade P. Connell
Russell K. Osgood
Norton L. Steuben

Colorado Springs
Cortland N. Cool
Jerry Alan Donley
Kenneth Sparks

Commerce City
Floyd Marks

Denver
Gerald L. Bader, Jr.
Frederick T. Berhenke
Douglas M. Cain
Marilynn J. Cason
Alexander T. Collins, III
Frederic K. Conover, II
James William Creamer, Jr.
David Melton Ebel
Jack Earl Ford
Charles R. Frederickson, III
Carleton H. Griffin
Stuart S. Gunckel
Gail H. Haddock
Charles H. Haines, Jr.
Edward M. Heppenstall
Sanford B. Hertz
David Ralph Johnson
John S. Kellogg
Tom Wilfred Lamm
John M. Longway
Richard P. Matsch
Michael Earle Oldham
William M. Peek
Maurice Reuler
Glenn G. Saunders
Lail William Schmidt, Jr.
James C. Shearon
James O. Shetterly
Anthony Van Westrum
Gilbert M. Westa
Albert V. Witham
Winston W. Wolvington
Richard E. Young

Greeley
Kenneth Colwell

Lamar
Carl M. Shinn

Las Animas
Fred E. Sisk

Loveland
Morrison Lee Heth

CONNECTICUT

Bridgeport
James R. Frederick
Thomas P. Segerson

East Hartford
Dale VanWinkle

Greenwich

Herbert C. Houson
Aetna Life and Casualty
Charles T. Alfano
George J. Caspar, III
William A. Childress
William George DeLana
Warren Grant Elliott
James C. Ervin, Jr.
John Laurence Hayes
Keith Burlingame Hook
Kenneth A. Jacobson
David C. Kline
Robert F. Ludgin
Michael Patrick Malley
Stewart H. McConaughy
Elliott C. Miller
Raymond J. Payne
Williard F. Pinney, Jr.
Lelan F. Sillin, Jr.
Robert E. Thorne
Travelers Insurance Company
Robert P. Volpe
Charles L. Young

Hebron
Bruce Kalom

New Haven
Stanley N. Bergman
Herman H. Copelon
John J. Esposito
Richard L. Hershatter
Howard A. Jacobs
Ernest William Muehl
Cleveland J. Rice, Jr.
Richard K. Snyder
State Bar Association of Connecticut
Steward and Steward

Norwalk
Jules Lang

Old Saybrook
James E. Pendergrast

Putnam
Nicholas A. Longo

Stamford
David F. Babson, Jr.
Connecticut Patent Law Association
Robert F. Mitchell
Robert Ames Norton
Ronald J. St. Onge
John F. Spindler

Waterbury
Ann Patricia Cronin

West Hartford
Harry Robert Dumont

West Haven
Arthur W. Dulemba

Westport
Walter M. Andrew

Wilton
Julian A. Gregory

DELAWARE

Wilmington
Henry W. Bryan
John Patrick Daley
Robert L. Halbrook
Hercules, Incorporated
George H. Hopkins
James Francis Lesniak
Robert J. Reichert
John M. Stull
Herbert Wolfson

DISTRICT OF COLUMBIA

Washington
Mr. and Mrs. Gordon Abrams
Burton C. Agata
Dale W. Albertson

Charles Angevine
Alexander Elliot Bennett
Morton Berfield
Francis X. Beytagh, Jr.
Nathaniel P. Breed, Jr.
Mary Louise Briscoe
Rexford T. Brown
William T. Bullinger
Nancy M. Clarkson
Milo G. Coerper
James Hillson Cohen
Dr. and Mrs. Morton Cohen
Ralph Michael Cole
Thomas A. Connaughton
Robert McKinney Cooper
John W. Davis
Raymond S. Davis
Milton C. Denbo
Gary Denkinger
Jerome J. Dick
Michael Barry Dickman
Robert Whittier Dudley
Benton S. Duffett, Jr.
R. Russell Eagan
Mr. and Mrs. Richard A. Earle
Robert K. Eifler
Robert H. Elliott, Jr.
Brian C. Elmer
Stuart F. Feldstein
Phillip Andrew Fleming
Jeffrey Allen Frant
G. B. L. Services, Incorporated
John Alan Galbraith
Leland G. Gardner
John Leo Garvey
Harvey J. Gunderson
Robert F. Guthrie
Philip A. Hart
Dow W. Harter
R. James Harvey
Richard James Higgins
Isadore A. Honig
Neal H. Hundt
Leon Eugene Irish
David L. Jamison
Sally Katzen
Homer Hugh Kirby
Ralph L. Kissick
Judge and Mrs. Milton D. Korman
Krooth Fund
Henry West Leeds
Edward Paul Levy
Jerome B. Libin
Kenneth Liles
Diana Ida Lundquist
Thomas J. Lynch
David Harold Marlin
William Foster Marx
John R. McCune
Douglas E. McKinley
Gilbert C. Miller
Robert N. Miller
Memorial Fund
E. H. Mosher
John L. Nichols
Helen Wilson Nies
John Dirk Nies
Walter P. North
Ward Henry Oehmann
Roger C. Ohlrich
S. Chesterfield Oppenheim
Monroe Oppenheimer
James Patton Parker
Mrs. Ann Cooper Penning
John H. Pickering

Ruth W. Picknell
Lloyd W. Pogue
Burton L. Raimi
Mary Louise Ramsey
Judge and Mrs. Giles S. Rich
Joseph Drake Rich
Carl Roberts
Allan A. Rubin
H. Earle Russell
Jerry William Ryan
Gary Burns Sellers
Will Shafroth
Brackley Shaw
Lawrence Jay Sherman
Richard L. Shook
Ronald Alan Siegel
Mr. and Mrs. Nathan L. Silberberg
Maurice Silverman
Sheldon Silverman
Willis B. Snell
Ronald Ralph Snider
Eugene K. Snyder
Henry Alan Solomon
Robert L. Spatz
George Squire
Ira Lewis Tannenbaum
Hobart Taylor, Jr.
Norman Orwig Tietjens
Mr. and Mrs. Sigmund Timberg
Thomas A. Troyer
Sam Tsoutsanis
Stefan Franklin Tucker
Mr. and Mrs. Abraham Tunick
Robert O. Tyler
Sidney Ullman
Stanley Wagner, Jr.
Howard E. Wahrenbrock
Forrest Thomas Walpole
Johnnie M. Walters
David Allan Watts
Burton K. Wheeler
William Curtis Whitbeck
Alice Ann Winters
John F. Witherspoon
Eugene Worley
Harold Barnett Zanoff

FLORIDA

Boca Raton
George F. deClaire
Thomas E. Sliney
John C. Thomas

Daytona Beach
Edmund William Crotty

Fort Lauderdale
Paul J. Anderson
Theodore R. Hainline
Wilfrid R. Laurie
William F. Maurer
Robert S. McCormick
Donald B. Medalie
John Harold Oltman
William Raymond Radford
Kenneth George Stevens
John Alan Truesdale
Tom Cameron Willson

Fort Myers
Walter John Maxey

Hollywood
Lawrence L. Burger
Harry A. Gaines
Leo Mellen

Jacksonville
James C. Bray
Stephen J. Whitfield

Jupiter
Harold B. Corwin, Sr.

Miami
David P. Catsman
Lyle Donald Holcomb
Richard M. Leslie
Byron L. Sparber
Edward C. Tietig

Milton
Douglas W. Wyckoff

Mount Dora
Jesse D. Willmott

Naples
William H. Gracely
Orie L. Phillips

Orlando
William E. Doster
Ronald A. Harbert

Pompano Beach
Thomas R. Boyle
Eugene W. Loucks
Frank A. Reid

Riviera Beach
Harland N. Jarvis

St. Petersburg
Benjamin S. Harris
Ray J. Mills

Sarasota
M. Robert Deo
Edwin Guest
Hugo V. Prucha
Frederick V. Slocum

Tampa
Richard Nathan Stein

GEORGIA

Atlanta
Ferdinand C. Buckley
James W. Callison
James Kirkland Grant
E. H. Levitas
Nelson K. Neiman, II
Jerrell Paul
Rosenbluth

HAWAII

Hilo
Masanori Kushi

Honolulu
Kazuhisa Abe
George R. Ariyoshi
Clinton R. Ashford
Samuel B. K. Chang
T. Irving Chang
Jon Jitsuzo Chinen
W. Lawrence Clapp
Christopher Cobb
Arthur S. K. Fong
Harold M. Fong
Robert K. Fukuda
James T. Funaki
Mervyn S. Gerson
Frank D. Gibson, Jr.
Frazer Crosswell Hilder
Henry T. Hirai
Stuart Ho
Isao Ito
Nobuki Kamida
Genro Kashiwa
Robert Stephen Katz
Harry Soo Young Kim
Walter S. Kirimitsu
Russell K. Kono
Kenneth K. Lau
Herbert K. H. Lee
Ronald Y. C. Lee
Stanley Y. F. Ling
George Wing Tat Loo
Leighton S. C. Louis
Leslie W. S. Lum
Allen I. Marutani
Jack H. Mizuha
Uukio Naito
Yoshiaki Nakamoto
Harold W. Nickelsen
Thomas S. Ogata
James K. Oshiro
Ton Seek Pai
Patricia Kim Park

Joseph J. Schneider
Abraham Y. T. Siu
Richard E. Stifel
Edwin White Sutton
Roy Y. Takeyama
Roy E. Takushi
Harry T. Tamura
Herbert H. Tanigawa
C. Nils Tavares
Hidehiko Uyenoyama
Joseph G. K. Wee
Henry W. C. Wong

Papaikou
George M. Nakano

Wailuku
Wendell F. Crockett
Shigeru George
Fukuoka
Mr. and Mrs. Harold Tamamaka

IDAHO

Lewiston
Paul C. Keeton

Priest River
Fred F. Kondo

ILLINOIS

Alton
Charles Beck Godfrey

Antioch
F. James Lumber

Aurora
David Henry Armstrong
Lee T. Hettinger
Thomas John Streit
Lloyd J. Tyler, Jr.

Bellwood
Henry B. Pearsall

Belvidere
Laurie W. Larson, Jr.

Bloomington
William S. Bach
William M. Goebel

Casey
Edward M. Resch

Centralia
William C. Stephens

Champaign
Roger W. Findley
Peter H. Hay
Albert Francis Manion
Lawrence W. Waggoner

Chicago
Lee Norman Abrams
Robert E. Ackerberg
Charles A. Adamek
Walter Leslie Adams
Donald W. Alfvin
Thomas D. Allen
Arthur Andersen
and Company
Gerald Todd Ball
J. Laurence Barasa
James Garland Barnes
Charles J. Barnhill, Jr.
Harry T. Baumann
Harry R. Begley
William E. Beringer
Stanton H. Berlin
Beryl A. Birndorf
James B. Blanchard
Thomas Wheeler Bloss
Robert C. Bonges
Richard S. Borland
Frederic F. Brace, Jr.
John F. Burton
David Lee Callies
David L. Canmann
Donald W. Carlin
Emerson Tuttle
Chandler
Kent Chandler, Jr.
Chickasaw Production
Corporation
Jarrett Ross Clark
Robert T. Clark, Jr.
Amos James Coffman,
Jr.
Christopher B. Cohen
D. Sidney Condit
Granger Cook, Jr.
Dewey B. Crawford
Robert E. Cusack
Robert H. Daskal
Stephen P. Davis
Clifford Allan Dean
Ronald M. Dietrich
Stewart Strawn Dixon
Raymond P. Drymalski
Warren E. Eagle
Harry T. Edwards
Joseph G. Egan
Robert D. Evans
James Benjamin Fadim
Eugene Farrug
Peter V. Fazio, Jr.
Kenneth Howard
Finney
Morgan L. Fitch
Austin Fleming
James Marchese
Forkins
James R. Frankel
Norman Freehling
Paul D. Frenz
Robert H. Frick
James T. Friedman
Paul W. Gabler
George P. Garver
Stanford Gass
Geoffrey G. Gilbert
Bradley M. Glass
Daniel J. Gluck
Paul A. Gold
George Herbert Good
Mr. and Mrs. Eugene
W. Gordon
Bette Jean Goulet

Edward M. Grabill
William Philip Gray
Walter C. Greene
Gary Robert Guritz
Robert Dean Guy
Philip M. Hackbarth
Robert T. Haines
David Irvin Harfeld
Robert Lon Harmon
Roger B. Harris
Erwin Carl Heiningner
William H. Hillier
Scott Hodes
William P. Hodgkins,
Jr.
John Harold Hoglund
James E. Howie, Jr.
Anthony Hume
John W. Hupp
Howard Homer Hush
William Robert Jentes
Robert G. Johnson
Alan R. Johnston
Robert B. Jones
Edward J. Kahn
Victor P. Kayser
Robert C. Keck
John A. Kelly, Jr.
Philip L. Kennedy
Alan R. Kidston
Stephen P. Kikoler
James M. Klancnik
Sidney C. Kleinman
Richard M. Kohn
Joseph P. Koucky
Leonard Kravets
Barry L. Kroll
Daniel Rees LaBar
Harry P. Lamberson
Frank V. Lambertson
Donald H. Larmee
Lorenzo B. Lea
Paul Lewis Leeds
Wayne Leengran
George E. Leonard, III
Jack I. Levy
Peter S. Lucyshyn
Michael M. Lyons
Brunson MacChesney
David R. Macdonald
Edward P. Madigan
Janis E. Mangulis
George Samuel Martin
Joseph L. Mayberry, Jr.
McBride, Baker,
Wienke and Schlosser
John William
McCullough
John H. McDermott
William Scott
McDowell
Richard P. McManus
John C. Melaniphy
Peter Helmuth Merlin
David Max Michaelson
Charles L. Michod, Jr.
Neil Ralph Mitchell
Robert D. Mitchell
John Rudolph Monson
Frank James Mooney
Bruce L. Moore
Winston C. Moore
Joseph N. Morency, Jr.
Foorman L. Mueller
Timothy Murtaugh, Jr.
Timothy J. Murtaugh,
III
James J. Myrick
James Joseph Nack
Alfred Newton
Robert M. Newton
Merrill E. Olsen
Alan J. Olson
Robert J. Paley

TOPS IN PERCENTAGE OF PARTICIPATION

(States, Cities, Areas, or Subregions of 20 or more Alumni)

AREA	CHAIRMAN	PARTICIPATION
Hartford, Connecticut	Elliott C. Miller and George Caspar	85.7
Springfield, Illinois	John R. Chapin	80.
New Hampshire	N. Michael Plaut	76.9
Hawaii	Roy Takushi and W. Lawrence Clapp	76.3
Hamilton County, Ohio	David D. Dodge and Jay A. Rosenberg	72.6
Muskegon County, Michigan	James R. Stariha	68.4
Mahoning County, Ohio	Albert J. Ortenzio	64.3
Saginaw County, Michigan	Robert R. Day	61.9
Stark County, Ohio	John D. Jolliffe	61.3
Midland County, Michigan	Richard O. Ballentine	60.7
Berrien County, Michigan	Elden W. Butzbaugh, Jr.	60.
Montgomery and Preble Counties, Ohio	Jon M. Sebalý	56.4
Van Buren, Cass, St. Joseph, Branch and Hillsdale, Counties, Michigan	Clay T. Brockman	55.1
Northwestern Pennsylvania	Richard A. Levick	54.9
St. Clair County, Michigan	Lloyd V. Marlette	54.2
Des Moines, Iowa	Albert J. Greffenius	52.
Peoria, Illinois	Robert C. Strodel	51.7
Southeastern Pennsylvania	Warren M. Laddon	50.6
Southwestern Pennsylvania	Henry McC. Ingram	50.5

The Patent Law Association of Chicago
 John S. Pennell
 Jules Martin Perlberg
 Louis Dean Pierce
 Henry L. Pitts
 John H. Platt, Jr.
 Lewis M. Porter, Jr.
 Louis B. Potter
 George E. Preonas
 Richard Allen Prince
 Arthur C. Prine, Jr.
 Pullman, Incorporated Foundation
 Samuel A. Purves
 The Quaker Oats Foundation
 Richard S. Ratcliff
 Vincent J. Rauner
 Jack T. Redwine
 Frank Fremont Reed, II
 Frank G. Reeder
 Thomas A. Reynolds, Jr.
 Richard A. Rinella
 Charles E. Robinson
 John H. Rockwell
 Richard Beech Rogers
 Jeffrey C. Rubenstein
 John Patrick Ryan, Jr.
 Frank B. Sanders
 Henry T. Sanders
 Norman Sands
 Ralph M. Schwartzberg
 Theodore T. Scudder, III
 Frances R. Sebastian
 William G. Seils
 Seyfarth, Shaw, Fairweather & Geraldson
 Donald H. Sharp
 James Shearer, II
 David R. Shevitz
 Gerald D. Skoning
 Thomas Humphreys Snyder
 William Lee Soboroff
 Charles R. Sprowl
 James A. Sprowl
 Standard Oil (Indiana) Foundation
 Irving Stenn
 R. Lawrence Storms
 Stanley S. Stroup
 William P. Sutter
 Bruce Hevron
 Thompson
 John H. Thomson
 James M. Trapp
 Donald Emil Vacin
 John T. Van Aken
 Richard F. Vitkus
 John Craig Walker
 Richard J. Walsh
 William R. Warnock
 Rainer R. Weigel
 Mrs. Maurice Weigle
 Mr. and Mrs. Eugene Weinberg
 Stanley R. Weinberger
 Howard Andrew Welch, Jr.
 Jane Shaw Whitman
 James B. Wilson
 John P. Wilson, Jr.
 David P. Wood
 Samuel Zell
 Crystal Lake
 William J. Cowlin
 Richard R. Zukowski
 Decatur
 Glen A. Featherstun

Thomas V. Fischer
 Glenn O. Fuller
 Michael J. Kehart
 Donald E. Nordlund
 Robert D. Owen
 Roswell Chapman Prince
 Albert G. Webber, III
 Stocks Wilford
 Williams
 Robert D. Winters
 Deerfield
 John P. Bure
 Robert L. Gillis
 Downers Grove
 David H. Julian
 East Peoria
 Robert Watson
 Winston
 Elgin
 John J. Brittain
 Warren E. Carbary
 John S. Page
 Charles G. Seidel
 Dan B. Withers
 Clarence F. Wittenstrom
 Evanston
 Raymond M. Champion, Jr.
 Robert A. Holstein
 John Edward Porter
 Alan M. Sager
 Thomas E. Swaney
 Flossmoor
 William Ross Harris
 Galena
 Louis A. Nack
 James W. Richardson
 Galesburg
 William H. Henning
 Glenview
 Mr. and Mrs. John C. Tower
 John T. Vergeer
 Henry
 Robert T. Swengel
 Hinsdale
 George B. Van Vleck
 Jacksonville
 Theodore C. Rammelkamp
 La Grange
 Albert E. Petermann
 La Salle
 William J. Aplington
 Mendota
 Alexander E. Wylie
 Moline
 Charles A. Crampton
 James A. Harper
 Glenn Alex Trevor
 Frederick H. Lauder
 Edward B. Love
 G. Durbin Ranney
 Morrison
 Robert H. Potter
 Murphysboro
 Everett Prosser
 Oak Park
 Walter D. Herrick, Jr.
 Paris
 Robert L. Gibson
 Park Ridge
 Robert Ochs
 Pekin
 John Robert Bagley
 Peoria
 James S. Brannon
 Glenn S. Dennis

Raymond J. Fraser
 Williard B. Gaskins
 Roy P. Hull
 Frederick D. Johnson
 Joseph A. Leimkuehler
 Joe Billy McDade
 John C. Newell, Jr.
 John C. Parkhurst
 Robert C. Strodel
 Lewis L. Van Dyke
 John Ash Whitney
 Walter W. Winget, II
 Petersburg
 John E. Grosboll
 Pontiac
 Alonzo William Clay
 East Peoria
 Princeton
 Harvey D. Trimble
 Quincy
 Theodore G. House
 John T. Inghram
 William Owen Mays
 Rockford
 John Wallace Hallock
 Peter C. Kostantacos
 John C. McCarthy
 John C. Nelson
 John Harder Page
 Clifford A. Pedderson
 Elmer C. Rudy
 Ralph S. Zahm
 Rock Island
 Stuart Lefstein
 Edward C. Schoede
 Schaumburg
 Jon Earl Floria
 Shelbyville
 Franklin Roy Dove
 Springfield
 Hundley B. Baker
 Ben B. Boynton
 Edmund Burke
 Charles A. Chapin
 John R. Chapin
 James M. Drake
 Lee W. Ensel
 Robert E. Gillespie
 Philip E. Hanna
 Gray Herndon
 Kenneth H. Otten
 Amos Miller Pinkerton
 Carl A. Sorling
 Robert A. Stuart
 Loren E. Sullivan
 James M. Winning
 Sterling
 William E. Arnold
 Kenneth J. Besse
 Robert W. Besse
 Taylorville
 David Scott Hoover
 Ronald William Periard
 Walnut
 Evan A. Gilchrist
 Waukegan
 Mark R. Lidschin
 Western Springs
 Russell B. James
 Wheaton
 James E. Gauger
 Wilmette
 Randall J. Gingiss
 William H. Klein
 Mr. and Mrs. Charles M. Nisen
 Winnetka
 Margaret H. Emery
 Robert E. Hollweg
 Mrs. Beverly B. Vedder
 Woodstock
 Theodore J. Floro

INDIANA
 Batesville
 Anthony A. Romweber

Boonville
 Waldo Hendrickson
 Brook
 Donald L. Lawrence
 Columbia City
 Benton E. Gates
 Columbus
 Franz A. Burnier
 Clair B. Hughes
 Delphi
 Joseph Thomas Ives
 East Chicago
 Alex A. Bochnowski
 Samuel J. Goodman
 Elkhart
 Richard H. Sproull
 Evansville
 Frederick P. Bamberger
 Jerry P. Baugh
 Fort Wayne
 James M. Barrett, Jr.
 James M. Barrett, III
 Orvas E. Beers
 Barbara Ann Burt
 J. Philip Burt
 Louie H. Dunten
 William E. Harris
 William G. Keane
 Mentor A. Kraus
 David A. Lundy
 Larry T. Miller
 James Michael O'Hara
 Paul O'Malley
 Arthur W. Parry
 Paul W. Philips
 Walter Probst
 Gordon C. Reeves
 Richard T. Seeger
 William V. Sowers
 Thomas G. Thornbury
 Frankfort
 Henry Y. Morrison
 Gary
 Charles E. Daugherty
 Herschel B. Davis
 Mr. and Mrs. James A. Holcomb
 Milton Roth
 Frederick M. Stults, Jr.
 Goshen
 J. Earle Roose
 Greencastle
 Charles Hymer
 Hammond
 Morton Leon Efron
 George J. Glendinging
 Henry Kowalczyk
 G. Edward McHie
 Palmer C. Singleton, Jr.
 Rudolph Tanasijevich
 Huntington
 Theodore L. Bendall, Jr.
 William S. Gordon
 Indianapolis
 David Southwick Allen
 Kent S. Arvin
 William C. Barnard
 Richard V. Baxter
 James Ward Beatty
 Jerry P. Belknap
 Alan W. Boyd
 John A. Bremer
 Leland B. Cross, Jr.
 Dixon Brooks Dann
 Donald D. Davis
 Mr. and Mrs. Murray J. Feiwell
 John Hurst Groves
 Edward W. Harris
 Douglas J. Hill
 William R. Huey, Jr.
 Lester Irons
 Howard Kahlenbeck, Jr.

Philip S. Kappes
 John Bert King
 Ross A. Kipka
 Gerald L. Lawlis
 Theodore L. Locke
 Frank Martin McHale
 Robert L. McLaughlin
 Philip Arnold Nicely
 Hugh E. Reynolds, Jr.
 Sigmund A. Robinson
 Henry Clay Ryder
 Fred E. Schlegel
 William H. Vobach
 Hugh Watson
 Ben J. Weaver
 William F. Welch
 William P. Wooden
 Kendallville
 Rex S. Emerick
 Wyman Finley
 Lafayette
 Stanton Babcock
 Robert W. Bibler
 Louis Pearlman, Jr.
 George A. Rinker
 La Porte
 Daniel E. Lewis, Jr.
 Liberty
 William C. Runyon
 Michigan City
 Jerrold Winski
 Mishawaka
 R. Wyatt Mick, Jr.
 Muncie
 John B. Beasley
 Alexander M. Bracken
 Earl G. DeFur
 John Richard Marshall
 Robert Grant Miller
 Princeton
 Douglas H. McDonald
 Richmond
 William G. Bowen
 Robert G. Burton
 Paul S. Mendenhall
 George R. Reller
 South Bend
 Joseph C. Allen, Jr.
 Bruce R. Bancroft
 Louis R. Coffman
 Shepard J. Crumpacker
 Guy H. McMichael, III
 George P. Roberts
 John J. Roper
 David B. Weisman
 Terre Haute
 George O. Nichols
 Washington
 Arthur W. Allen
 Winamac
 Ralph E. Horner
 Winchester
 William R. Hunter

IOWA
 Cedar Falls
 R. William Merner
 Roland F. Merner
 LeRoy H. Redfern
 Cedar Rapids
 John R. Carpenter
 George C. Claassen
 Norman W. Duke
 Lynne Fowler Linn
 Beahl T. Perrine
 Chariton
 Albert V. Hass
 Clarinda
 James N. Millhone
 Davenport
 Frank F. Betty
 John A. Hellstrom
 Vincent E. O'Toole
 Des Moines
 Bankers Life Company

Carleton D. Beh, Jr.
Edgar H. Bittle
Wade Patrick Clarke, Jr.
Albert J. Greffenius
Kenneth H. Haynie
Ted M. Hutchison
William Z. Proctor
Stephen W. Roberts
James L. Rogers
Robert L. Sandblom
Harry T. Watts
A. Roger Witke
Dubuque
Robert W. Clewell
John C. Oberhausen
Iowa City
Eric E. Bergsten
William Lee Boyd, Jr.
Manchester
David C. Tracey
Perry
George E. Farmer
Sioux City
Sam G. Pickus
Delos Carlton Shull
Sumner
Thomas E. Murphy

KANSAS

Clay Center
Michael James Davis
Emporia
Marc A. Hurt
Fort Riley
Morris Halpern
Hutchinson
Howard J. Carey
William Y. Chalfant
E. Dexter Galloway, Jr.
William L. Mitchell
Independence
Kirke C. Veeder
Junction City
U. S. Weary
Lawrence
Martin B. Dickinson, Jr.
Olathe
R. Park McGee
Overland Park
Charles E. Clark, III

Pittsburg
Lester H. Rose
Topeka
Milton Jay
Chamberlain
Charles L. Ewing
Edward Robinson
Wichita
Lawrence E. Curfman, Jr.
Spencer Depew
Charles E. Jones
John Philip Kassebaum
Terry G. Paup
John Edward Rees
James W. Sargent
Richard I. Stephenson
John M. Widdowson

KENTUCKY

Fort Campbell
Howard M. Schmeltzer
Lexington
William R. Bagby
Elizabeth Durfee
Oberst
Paul Oberst
Louisville
Marshall P. Eldred
David Schechter
Mark Sumner
Smallwood
Owensboro
Wells T. Lovett
Paris
James W. Hyde
James S. Wilson, Jr.

LOUISIANA

New Orleans
Ford M. Graham
John L. Peschel
Mr. and Mrs. J. Paul Tobin
M. Truman Woodward, Jr.
Shreveport
Jacques Loeb Wiener

MAINE

Bar Harbor
Edwin R. Smith
Camden
David A. Nichols

Portland
Charles W. Allen
John B. Barney
Howard C. Hay
Peter G. Rich
Rumford Center
Carlton G. Champe

MARYLAND

Baltimore
Roger K. Garfink
George T. Masson, Jr.
George B. Trubow
Belair
Charles B. Keenan, Jr.
Bethesda
John R. Dellenback
James M. Nicholson
Margaret Sullivan
Rogers
Mrs. Leslie F. Silberberg
Gerald Monroe Stevens
Chevy Chase
Lyman S. Hulbert
Mr. and Mrs. Howard Monderer
Edwin L. Reynolds
College Park
Frederick C. Moore
Columbia
Herbert Hershel Brown
Kensington
Ronald Jerry Wylie
Laurel
Robert H. Levan
Linthicum
James R. Robinson
Rockville
Michael Richard Flyer
Lawrence G. Meyer
Silver Spring
Roger Michael Golden
Mrs. Eric C. Ludvigsen
Robert B. Ritter
Wheaton
John Charles Curry

MASSACHUSETTS

Beverly
Paul Weinberg
Boston
Will J. Bangs

Jack Calechman
Thomas G. Dignan, Jr.
John A. Fiske
Charles L. Gagnebin
Charles D. Gerlinger
David L. Miller
Robert H. Norris
Hanson S. Reynolds
James Kenneth Seder
Cambridge
John P. Dawson
Charles F. Dugan
Nelson B. Robinson
Chicopee
John F. Ogozalek, Jr.
Fort Devens
John F. Lymburner
Lowell
John E. Leggat
Northfield
William H. Hawley
Northampton
Francis E. Collins, Jr.
Pittsfield
Richard P. Warner
Springfield
Gerald R. Hegarty
Taunton
Benjamin D. Lewis
West Springfield
Raymond James Rosa
Worcester
Gerald J. Helfenbein
John E. Hodgson

MICHIGAN

Ada
William Fred Hunting, Jr.
William J. Halliday, Jr.
Adrian
Clyne W. Durst, Jr.
Allegan
Earl W. DeLano
Alma
Alfred J. Fortino
Phillip E. Smith
Ann Arbor
William F. Ager, Jr.
Dean Francis A. Allen
Layman E. Allen
A.A.U.W. Book Review Group, II
Robert M. Barrie
Gaylord N. Bebout, Jr.
Lawrence Ray Bishop
William Warner Bishop, Jr.
Roscoe O. Bonisteel
Olin L. Browder, Jr.
Mrs. Bertram Burgoyne
Loren W. Campbell
Paul D. Carrington
Charles A. Carver, III
Lewis G. Christman
Alfred F. Conard
John W. Conlin
John W. Conlin, Jr.
William J. Conlin
Mr. and Mrs. Luke K. Cooperrider
Roger C. Cramton
Clan Crawford, Jr.
Robert B. Creal
Mr. and Mrs. Gregory L. Curtner
Peter P. Darrow
Charles H. Dever
Edmond F. DeVine
Mr. and Mrs. Horace W. Dewey
Mr. and Mrs. Joseph A. Diana, Jr.
Mrs. Robert R. Dieterle
John S. Dobson

Eugene Victor Douvan
Alfred Jerome Dupont
Dorothy S. Farnsworth
Philip Fichera
Franklin C. Forsythe
Peter Winchell
Forsythe
Robert Bates Foster
Karl R. Frankena
Edward Bruce Goldman
Mr. and Mrs. L. Daniel Gray
Whitmore Gray
John M. Hammer
Ronald Morgan
Harwith
John Richard Hathaway
Joseph C. Hooper
Jerold H. Israel
John H. Jackson
Elizabeth Kinney Johnson
Joseph R. Julin
Douglas A. Kahn
Dorothy E. Karl
Mr. and Mrs. Paul G. Kauper
Thomas E. Kauper
Frank R. Kennedy
John R. Laird
Law School Faculty
Law School Student Body
Law School Student Book Store
Richard Owen Lempert
Stephen N. Leuchtman
Gerald A. Lipnik
Richard J. Mann
Chris McKenney
John Michael Meade
Katherine I. Miller
Lila Miller
Mr. and Mrs. Robert Morris
Grant Nelson
Marvin L. Niehuss
Finn G. Olsen
Joe E. O'Neil
George E. Palmer
William J. Pierce
Marcus L. Plant
Alan N. Polasky
Alan E. Price
Mr. and Mrs. Roy F. Proffitt
Douglas K. Reading
John W. Reed
William Frank Richardson
Luis F. Rodriguez
Theodore J. St. Antoine
Terrance Sandalow
Mary Anne Santure
Joseph L. Sax
Allan F. Smith
Russell A. Smith
Mr. and Mrs. E. Blythe Stason
Peter O. Steiner
George C. Stewart
John P. Surratt
Hubert Thompson
Bruce Ansel Timmons
John M. Toomey
Mrs. John E. Tracy
James P. Tryand
University Civic Club
Brian Andrew Urquhart
Edward L. Vandenberg
Newell R. Washburn

THOUSAND DOLLAR CITIES

CITY AND STATE	AMOUNT	CITY AND STATE	AMOUNT
Detroit, Michigan	\$55,702.90	Phoenix, Arizona	2,137.00
Los Angeles, California	31,969.62	Indianapolis, Indiana	2,120.00
New York, New York	17,870.17	Fort Wayne, Indiana	1,925.00
Chicago, Illinois	15,783.48	Kansas City, Missouri	1,905.00
Washington, D.C.	9,427.58	Kalamazoo, Michigan	1,875.00
Birmingham, Michigan	7,408.73	Saginaw, Michigan	1,780.00
Ann Arbor, Michigan	6,530.04	Honolulu, Hawaii	1,752.50
Cleveland, Ohio	6,151.44	Miami, Florida	1,710.00
Muskegon, Michigan	6,045.00	Rochester, New York	1,570.00
Tucson, Arizona	5,883.54	Tulsa, Oklahoma	1,545.73
Princeton, New Jersey	5,035.00	Akron, Ohio	1,531.25
Grand Rapids, Michigan	4,587.50	Dearborn, Michigan	1,360.00
San Diego, California	4,506.39	Midland, Michigan	1,357.65
Flint, Michigan	3,273.00	East Aurora, New York	1,220.00
Jackson, Michigan	2,995.00	Benton Harbor, Michigan	1,195.00
San Francisco, California	2,587.00	Muncie, Indiana	1,115.00
Toledo, Ohio	2,570.00	Beverly Hills, California	1,110.00
Lansing, Michigan	2,397.00	Glencoe, Minnesota	1,000.00
Pittsburgh, Pennsylvania	2,367.50	Paris, Kentucky	1,000.00

Catherine C. Wasson
Richard V. Wellman
Elmer E. White
James J. White
Steven Yale Winnick
Mrs. E. S. Wolaver
L. Hart Wright
Kenneth L. Yourd
Baldwin
Seth R. Bidwell
Lew Allen Kidder
Battle Creek
George F. Aldrich
Chris T. Christ
Richard J. Grunawalt
Robert P. Hamilton
George S. Hazlett
James M. Sullivan
Roger N. Turner
Bay City
James W. Baker
Oscar W. Baker
Lloyd W. Bartlett
Milton E. Higgs
Ralph J. Isackson
Steven Michael Kin
David L. King
Richard C. Learman
John T. Mitchell
Otto M. Pierce
Ralph I. Selby
Carl H. Smith, Jr.
Richard G. Smith
James W. Tarter
John X. Theiler
Benton Harbor
Herbert K. Anspach
A. Edward Brown
Alfred Moore
Butzbaugh
Elden W. Butzbaugh
Donald Roy Chapman
John E. Curley
Robert S. Feldman
Vance A. Fisher
Henry W. Gleiss
Richard F. Koch
Lester E. Page
Theodore E. Troff
Robert L. Vandenberg
Whirlpool Foundation
Robert B. Willemin
Carroll V. Williams
Edward M. Yampolsky
Big Rapids
William A. Harper
Dennis Pearce Kelly
Donald H. Worcester
Birmingham
Martin J. Adelman
Robert W. Appleford
Barnard, McGlynn
& Reising
Frederick G. Beattie
Clarence W. Blenman
West H. Gallogly
Samuel E. Gawne
Gerald A. Goray
Mrs. Leah Gottesman
James G. Hartrick
Frederick W. Heath
Frazer F. Hilder
Mr. and Mrs. Jordan
Kahn
William G. Lerchen, Jr.
Sheldon Marston
Edward M. Miller
John P. O'Hara, Jr.
William W. Page
Robert Vincent
Peterson
Donald Allen Pierce, Jr.
Mr. and Mrs. Ralph
Pierce

Mr. and Mrs. William
Sandy
Mr. and Mrs. Ted J.
Simon
Robert G. Surrridge
Garland D. Tait
John A. Thurber
Mrs. Samuel L. Travis
Russel C. Wells
John A. Wise, Jr.
Bloomfield Hills
Walter R. Denison
John D. Hegarty
John Edwin Howell
Rogers I. Marquis
Robert E. Steinberg
Bridgeport
F. P. Langschwager, Jr.
George W. Marti
Buchanan
Clark Equipment
Company
Frederick M. Lewis
George H. Plaut
Cadillac
Walter Frederick
Ransom
Calumet
Mr. and Mrs. Reino S.
Koivunen
Caro
William Wallace
Kent, Jr.
Centreville
James Noecker
Charlotte
Horace K. Powers
Richard J. Shaull
Cheboygan
Francis E. Lindsay
Chesaning
Richard Clifford
Clare
Gregory S. Gillaspy
Clawson
Bristol E. Hunter
Clio
Ira D. Bare
Ronald J. Brewer
Coldwater
Mark S. Andrews
Richard F. Biringer
Clay T. Brockman
Benjamin W. Dajos, Jr.
William H.
Frankhauser, II
Lowell M. Kelly
Mr. and Mrs. David
John Lori
Arthur G. Lyon
Alvan Frederick Uhle
Davison
Earl E. Borradaile
Dearborn
Walter F. Brackel
Douglas Eugene Cutler
William K. Davenport
Malcolm L. Denise
Ford Motor Company
Duane D. Freese
Kermit K. Kline
Raymond D. Langlois
Mr. and Mrs. Dwight
A. Lewis
Rodney C. Linton
Mr. and Mrs. William
V. Petrere
Arthur Allan Smith
Mrs. Arthur M. Smith
William E. Strain
Charles Wagner
John Francis Wagner
Ronald G. Zollars
Detroit
Dennis M. Aaron

John Sheldon Abbott
Edgar Rich Ailes
Gabriel N. Alexander
Hira D. Anderson, Jr.
John R. Anderson
Burton L. Ansell
Robert D. Anspach
Edward M. Apple
Harry B. Aronow
John Charles Auld
Robert E. Baker
William Howard
Baldwin
Arthur F. Barkey
William George Barris
Jeffrey Barry
William Bartling Estate
George N. Bashara
W. Arthur Batten
Robert J. Battista
William F.
Bavinger, III
Charles M. Bayer
Ari M. BeGole
William A. Bell, II
John W. Blanchard
Charles Evans Blank
Bodman, Longley,
Bogle, Armstrong &
Dahling
Clarence J. Boldt, Jr.
Arthur Stanley Bond,
Jr.
Earl R. Boonstra
A. David Bortman
Robert F. Bowers
George E. Bowles
Robert C. Boyer
Stewart R. Boyer
Robert L. Boynton
Frederick William
Brenner, Jr.
Norman I. Brock
Stephen A. Bromberg
Stratton S. Brown
Wilbur M. Brucker,
Jr.
James Charles Bruno
Anthony C. Buesser
Frederick G. Buesser,
Jr.
Sebastian A. Buffa
Willis C. Bullard
Paul M. Bunin
Carl F. Burger
Robert George Buydens
Stuart H. Cammett, Jr.
John K. Cannon
Harry A. Carson
Harry N. Casselman
Robert Alden Choate
Chrysler Corporation
Gerald S. Clay
Charles F. Clippert
David J. Cohen
Avern L. Cohn
Simon Florenz Coleman
Mr. and Mrs. Frederick
Colombo
Louis J. Colombo, Jr.
James Leonard Conley
Walter B. Connolly
Lawrence Davis Connor
Mary M. Conrad
George A. Cooney, Jr.
John Smith Crandell
George W. Crockett, Jr.
Richard E. Cross
Louis F. Dahling
Alfonse John D'Amico
John James Danhof, Sr.
Dennis A. Darin, Jr.
John Thomas Dasef
Victor H. DeBaeke
Ronald V. DeBona

H. B. Desenberg
Irwin Jay Deutch
Harold A. Dewey
Robert Earl Dice
Ralph D. Dieterle
George S. Dixon
Martin M. Doctoroff
Gregory S. Dolgorukov
John C. Donnelly
James W. Draper
Marvin Dubrinsky
Seymour N. Dubrinsky
William Bradley Dunn
Robert D. Dunwoodie
John R. Dykema
Raymond K. Dykema
Emmett Edward Eagan
Rex Eames
Henry Earle, III
Herbert M. Eiges
Erwin B. Ellman
James Leonard
Elsman, Jr.
Robert Ezra Epstein
John Ester
John Arthur
Everhardus
Eugene C. Ewald
Robert E. Farmer
Michael Harrison
Farrar
Eric J. Fauri
Fred J. Fechheimer
Mitchell Feldman
Lloyd Calvin Fell
Julia Kay Felt
Harvey Alger Fischer
Rowland W. Fixel
Leslie W. Fleming
Edward J. Fletcher
Donald Revere
Flinterman
Richard Ford
John C. Frakes
William Howard
Francis
Mr. and Mrs. Seymour
Frank
Mr. and Mrs. Sidney
L. Frank
Leo I. Franklin
Paul Franseth
Oscar Freedenberg
Fred W. Freeman
Ralph M. Freeman
William C. Fried
Max H. Fruhauf
Stanley H. Fulton
Alfred Eric Gade
Edgar B. Galloway
E. James Gamble
Jack Franklin Gardner
John G. Garlinghouse
Stanley Gelfund
Ernest Getz
Frederick C. Gielow,
Sr.
Robert Edward Gilbert
William B. Giles
G. Norman Gilmore
Michael Gimbel
William J. Giovan
Maurice A. Glasier
Albert S. Golbert
Frederick Barry Gold
Daniel Stefan
Goldsmith
Alan P. Goldstein
Charles L. Goldstein
Nathan B. Goodnow
Frederick Gordon
William T. Gossett
Mr. and Mrs. Morton
G. Gottesman

H. James Gram
Benjamin W. Grant
Paul Robert Grant
Albert Green
Jerome Byron
Greenbaum
Ronald Lee Greenberg
Frederick H.
Greiner, Jr.
Michael William Grice
Thomas L. Griem
Adele Groesbeck
Charitable Trust
Jerome C. Gropman
M. Glenn Grossman
Carson C. Grunewald
Lawrence Gubow
Hanley M. Gurwin
Richard B. Gushee
Newman T. Guthrie
Mr. and Mrs. Erwin
Haass
Dwight K. Hamborsky
Patrick Hanley
Ronald R. Hanlon
Edward C. Hanpeter
Hugh G. Harness
David L. Haron
Ira Gerson Harris
Edward B. Harrison
William J.
Hartman, Jr.
Eugene L. Hartwig
Arthur J. Hass
William J. Heaphy
George B. Hefferan, Jr.
Pierre V. Heftler
John Dillon
Paul A. Heinen
M. Manuel Helfman
Ralph E. Helper
John Walker Henry
Stuart E. Hertzberg
John F. Higginson
Leo J. Hinch
Leon Charles Hinz
Eugene Jay Hirsch
James P. Hoffa
Jason L. Honigman
Thomas Hooker
William D. Hoops
Wolfgang Hoppe
Hobart D. Hoyt
Charles E. Humphrey
Robert P. Hurlbert
Joseph H. Jackier
Ira Joel Jaffe
Robert Janiga Jay
Merle R. Jenkins, Jr.
Robert A. Jenkins
Edward C. Johnson
Reginald S. Johnson
Charles W. Joiner
Richard A. Jones
Leon Raymond Jones
William A. Joselyn
Robert A. Karbel
Sidney J. Karbel
Dennis Stanton Kayes
Charles E. Keller
Leonard A. Keller
Bethel B. Kelley
David W. Kendall
Cornelia G. Kennedy
John Thomas Kenney
Frederick R. Keydel
Barry L. King
John L. King
Lawrence S. King
Eugene D. Kirkby
Gerald Allen Klein
Robert M. Klein
Walter O. Koch
Gertrude E. Kopel

Richard L. Kozlowski
W. Brace Krag
Hyman A. Kramer
David Michael
Kratchman
Conrad William Kreger
Lawrence B. Kron
John Aloysius Krsul,
Jr.
Frank M. Lacey
Robert B. Lacey
Joseph H. Lackey
Dr. and Mrs. Charles
Lakoff
Kenneth Joseph
LaMotte
Edward Forrest Langs
Richard J. Langs
Richard William Lavelly
Patrick J. Ledwidge
Charles L. Levin
Eugene W. Lewis, III
Perry W. Lewis
Alfred E. Lindbloom
Kenneth J. Logan
Irving Long
Thomas G. Long
Percy M. Lovett
Stanley Lubin
Dean Lucking
Mrs. Carole G.
Ludvigsen
Jerry D. Luptak
Michael Joseph Lynch
Donald D. MacFarlane
Robert J. MacMichael
John M. MacMillan
Frances Magill
M. Fred Mallender, II
Mr. and Mrs. John
R. Mann
Lenamya S. Margules
Richard C. Marsh
D. Charles Marston
Michael V. Marston
J. Patrick Martin
Laurence A. Masselink
Marshall M. Massey
Timothy Warren Mast
Albert D. Matheson
Carney D. Matheson
Alan Alfred May
Richard H. May
Joseph F. Maycock, Jr.
Francis W. McCauley
James H. McCrory
Frederick G. McGraw
Robert King McKenzie,
Jr.
Samuel John McKim,
III
Alan C. McManus
Russell A. McNair, Jr.
Hudson Mead
Robert Meginnity
Michael Jay Mehr
Ellis B. Merry

Arthur David Mikesell
Miller, Canfield,
Paddock and Stone
Alan C. Miller
Donald James Miller
George D. Miller
David Newell Mills
Morris Milmet
Jeffrey Hale Miro
Kenneth Charles
Modell
John Edward Mogk
Robert W. Molloy
James Montane
Charles R. Moon
Donald C. Morgan
William H. Morman
Cyril Moscow
Thomas L. Munson
Robert Emmett
Murphy
Rodman N. Myers
Allan Nachman
Harry M. Nayer
Robert E. Nederlander
John J. Nellis
James R. Neuhard
George Gordon
Newman
Charles Gerald Nickson
John Harold Nunneley
John P. O'Hara
Harold O. Olson
Royal A. Oppenheim
George Edward
Parker, III
Joseph H. Parsons
Sanford Hal Passer
William T. Patrick, Jr.
Raymont Paul
G. Lee Philp
Joyce Pilon
Harry H. Platt
John J. Poleski
Frank Gordon Pollock
Curtis W. Poole, Jr.
Ray L. Potter
Elijah G. Poxson
Leonard J. Prekel
Howard J. Pridmore
Richard E. Rabbideau
Howard L. Radner
Arthur A. Raisch
David Harris Raitt
Sylvan Rapaport
Douglas John
Rasmussen
Richard Edward Rassel
Franklin J. Rauner
Stuart A. Reading
Clarence A. Reid, Sr.
D. Neil Reid
George Reindel
Stuart Jeffrey Rice
Thomas L. Rice
Dean E. Richardson
Cedric A. Richner, Jr.

Joel K. Riley
Wallace D. Riley
Richard Paul Riordan
Carl M. Riseman
James D. Ritchie
Thomas A. Roach
Richard David Rohr
Henrietta E. Rosenthal
David I. Rosin
Robert David Rosman
Aaron R. Ross
Milo M. Rouse
Mr. and Mrs. Walter J.
Rubiner
Harold A. Ruemenapp
Herbert J. Rusing
Robert G. Russell
Edward A. Ryder
Theodore Sachs
Benjamin Jay Safir
Sage Foundation
Jerome M. Salle
Anthony Joseph
Sapientza
Abraham Satovsky
Herman J. Saulson
David Murray Savu
Allison Lowell Scafuri
Mrs. Margaret G.
Schaeffer
Laurence J. Schiff
John Edward Schippel
Jack Schneider
Marlin F. Scholl
Thomas P. Scholler
Robert R. Schoonbeck
Robert D. Schuler
Frederick Bruce
Schwarze
Laurence M. Scoville
T. Gordon Scupholm
Frederick W. Seitz
Bruce Henry Seyburn
William Joseph Sheehy
Donald E. Shely
Paul David Sherr
Samuel I. Shuman
Marvin Sanford
Shwedel
Robert M. Sigler, Jr.
Henry H. Sills
Erwin S. Simon
Fred Henry Sims
Stuart Sinai
Paul Sislin
Harry A. Sisson
Charitable Trust
John Sklar
Lewis M. Slater
Mr. and Mrs. Robert
A. Sloman
J. Paul Smith
James Albert Smith
Lester S. Smith
Stewart G. Smith
George Michael Smrta
George R. Snider
Lawrence K. Snider
George E. Snyder
Robert O. Sornson
Ralph Sosin
Philip Sotiroff
Herbert Sott
Theodore Souris
Herbert G. Sparrow,
III
James H. Spencer
Larry James Spilkin
Michael B. Staebler
Sally W. Staebler
Irving M. Stahl
Benjamin C. Stanczyk
C. Frederick Stanton
Morris W. Stein
Wilfred A. Steiner, Jr.

George Thomas
Stevenson
Harold E. Stieg
Gerald L. Stoetzer
Bradford Stone
Brian Sullivan
Earl D. Sullivan
Thomas F. Sweeney
Charles S. Tappan
Jay C. Taylor
Norman Harold
Tendler
David L. Tennent
Paul S. Teranes
B. James Theodoroff
Milton M. Thompson
Royal E. Thompson
John H. Thomson
Charles Delano Todd,
III
Roy M. Tolleson, Jr.
Richard Jerome Tonkin
Paul H. Townsend
James D. Tracy
Paul R. Trigg
Gerald Tuchow
James A. Tuck
Stevan Uzelac
Nancy Jean Van Lopik
Lawrence Roger Van
Til
Philip T. Van Zile
John M. Veale
Anthony A. Vermeulen
Robert Arthur Vewig
Carl Hermann Von
Ende
George E. Ward
Robert M. Warren
William G. Warren
William James
Waugaman
Reuben D. Wax
Justin C. Weaver
Robert Byron Webster
Robert Courier
Weinbaum
Leonard H. Weiner
Herbert N. Weingarten
Joseph M. Weiss, Jr.
Michael Chapin Weston
Charles W. Wexler
James M. Wiener
John Palmer Williams
Thomas Erwin Wilson
Robert C. M. Winter
Wayne C. Witkowski
David P. Wood
H. Gordon Wood
Charles Wright, III
Edward S. Wunsch
Murray Yolles
William A. Yolles
Dowagiac
Carl D. Mosier
Herbert Phillipson, Jr.
East Detroit
William Barrett Elmer
Harold Edward Fawcett
East Lansing
Lawrence Alan Backus
Robert A. Fisher
University of Michigan
1949 Law School Class
Daniel C. Learned
David W. McKeague
Russell A. Searl
George R. Thornton
Karl S. Vasiloff
Eaton Rapids
Milton L. Zentmyer
Escanaba
Hjalmar S. Hansen
Robert W. Hansley
Arthur A. Neiman

Farmington
Rockwell T. Gust, Jr.
Nathan Samuel
Peterman
Ernest R. Vollwiler
Flint
Robert H. Bellairs
C. Robert Beltz
L. Keith Borgerson
Russell E. Bowers, Jr.
Matthew Davison, Jr.
Charles Rees Dean
Max Dean
Stacey DeCamp
Michael W. Evanoff
Marvin L. Failer
John J. Fitzgerald
Harry G. Gault
Francis Joseph George
Peter E. Goodstein
Sanders A. Goodstein
Norman N. Gottlieb
Robert A. Grimes, Jr.
Clifford H. Hart
Alfred W. Hewitt
Guy H. Hill
Sten Olof Karlstrom
Paul H. Karr
Chester H. Keeler
Walter G. Krapohl
Warren F. Krapohl
John A. LaFalce
Robert James
MacDonald
Frank G. Millard
Herbert A. Milliken
Charles S. Neithercut
Edward J. Neithercut
William A. Neithercut
M. Harry Piper
Mr. and Mrs. Edward
H. Powers
James P. Ricker
Gilbert Y. Rubenstein
Frederick E. Salim
Robert L. Segar
William Chandler
Shedd
Leonard Shulman
Thomas C. Torri
John M. Wright
William W. Wumkes
Frankfort
Edward C. Kilian
Fremont
Harry D. Reber
Harry D. Reber, Jr.
William L. McKinley
Garden City
Marlyn Richard Leitz
Gladstone
Clair J. Hoehn
Ethel Larson
Grand Haven
Howard W. Fant
Grand Rapids
Fred R. Allaben
Roger D. Anderson
Peter J. Armstrong
Joseph E. Arsulowicz
Philip Arthur Balkema
Richard B. Baxter
James D. Beckett
Frederick Will Bleakley
Albert M. Blumenfeld
Gordon B. Boozer
Joel Michael Boyden
John D. Boyles
Conrad A. Bradshaw
Collins E. Brooks
John H. Bryant
Mr. and Mrs. John C.
Cary
Malcolm Cumming
John W. Cummiskey

DISTRIBUTION OF GIFTS

\$1,000.00 and over	41 gifts	\$104,857.92
500.00 to 999.99	28 gifts	15,528.95
200.00 to 499.99	110 gifts	26,191.43
100.00 to 199.99	514 gifts	54,260.48
50.00 to 99.99	574 gifts	30,358.70
25.00 to 49.99	1232 gifts	32,580.42
10.01 to 24.99	513 gifts	8,841.69
10.00	949 gifts	9,490.00
less than 10.00	341 gifts	1,573.70
	4302 gifts	\$283,683.29

Jack R. Clary
Charles E. Day, Jr.
John Richard DeVries
William W. DeWitt
Donald J. DeYoung
Howard F. DeYoung
Albert R. Dilley
David E. Dutcher
Charles L. Dutchess
Robert Eleveld
William S. Farr, Jr.
James McCreery
Flaggert
Walter B. Freihofer
Paul K. Gaston
Robert Hansen Gillette
Geoffrey L. Gillis
Earl T. Glocheski
Grant J. Gruel, Jr.
Robert N. Hammond
Carl A. Hasselwander
David O. Haughey
Robert C. C. Heaney
Boyd A. Henderson
Daniel B. Hess
Douglas W. Hillman
William R. Hinline
Harold Hoag
Richard F. Hooker
Frederick William
Hutchinson
Robert A. Johnson
Stephen W. Karr
Philip Spencer King
Raymond E. Knappe
Joel Edward Krissoff
Roger A. Law
John Hoult Logie
Charles C. Lundstrom
John D. Luyendyk
Robert G. Mason
Robert Prince McBain
Edward C. McCobb
Mr. and Mrs. Frank
W. McKee, II
Thomas Joseph
McNamara
Harry L. Merdzinski
Veryl N. Meyers
Ernest A. Mika
Wendell A. Miles
Robert J. Miller
Charles Blair Mohney
Daniel Conrad Molhoek
J. Lee Murphy
Mr. and Mrs. David C.
Muzzall
Peggy C. Muzzall
David E. Nims, Jr.
Donald F. Oosterhouse
Kenneth R.
Oosterhouse
Amos F. Paley
Bruce N. Parsons
Leland D. Phelps
William G. Reamon
Robert W. Richardson
Carl J. Riddering
Albert J. Russell
Walter J. Russell
Rosemary Scott
Thomas Cooper Shearer
Jack Alan Siebers
George J. Slykhouse
Mr. and Mrs. Jerome
M. Smith
Henry R. Smither
Don V. Souter
Frank Stadler Spies
Richard L. Spindle
John G. Starr
James L. Stokes
Dale M. Strain
Joseph B. Taylor

George C. Thomson
John Dennis Tully
John A. Twomey
Edwin F. Uhl
John H. Uhl
Buford A. Upham
Kent J. Vana
Keith A. Vander
Weyden
William K. Van't Hof
Cornelius Van
Valkenburg
Leonard D. Verdier, Jr.
George Walters, Jr.
Paul A. Ward
Gordon B. Wheeler
Gerald E. White
Thomas R. Winquist
Philip Faude Wood
Charles T. Zimmerman
Grandville
Robert J. Shaw
Grayling
Emil L. Kraus
Greenville
Byron J. Cook
Grosse Pointe
Harry Eliot Barnard
William F. Bavinger,
Jr.
Julius Loeser Berns
Charles W. Bishop
Mrs. Frank E. Cooper
Paul Erickson
Ronald Rhea Gilbert
Otto E. Haass
Richard W. Larwin
Charles B. Marks
Oscar A. Markus
Norman D. Nigro
Leslie C. Putnam
Wilfred A. Steiner
G. Mennen Williams
Hancock
John Kent Bourland
John Michael
McCarthy
Hart
Walter A. Urick
Hartford
John S. Olds
Haslett
Thomas A. Carlson
Hastings
Philip Mitchell
Richard M. Shuster
Paul E. Siegel
Hillsdale
Lawrence Luke Hayes,
Jr.
William MacRitchie
Kenneth G. Prettie
Lucien D. Walworth
Holland
Peter S. Boter
Donald H. Hann
Walter J. Roper
Vernon D. Tencate
Mr. and Mrs. James
E. Townsend
Hudson
John C. Timms
Huntington Woods
Mr. and Mrs. Robert
Berman
Mrs. Rose Cherney
Roy H. Christiansen
Mrs. Carl Gussin
Erica Joan Keeps
Mr. and Mrs. Gershon
Levy
Robert M. Petteys
Mr. and Mrs. Ruthven
Simons

Ionis
Douglas R. Welch
Iron Mountain
Ernest W. Brown
Iron River
J. Raymond Gaiser
Ironwood
William G. Cloon, Jr.
Ishpeming
James P. Clancey
Walter L. Hansen
Henry L. Seitz
Douglas Burt Vielmetti
Ithaca
George McCall
Ralph and Genevieve
Preshaw
Jackson
Raymond V. Arnold
Mr. and Mrs. Alphonse
H. Aymond
Charles H. Aymond
Judd L. Bacon
Maxwell F. Badgley
John W. Bannasch
John W. Bannasch, Jr.
Wilfred G. Bassett
Walter R. Boris
Lawrence L. Bullen
Howard E. Clark
Edward L. Cobb
Consumers Power
Company
Clifford H. Domke
Kenneth B. Johnson
Terry J. Klaasen
Julius Levin
William J. Marcoux
Hugh B. McVicker, Jr.
Clarence E. Merritt
Charles A. Nelson
Floyd J. Poole
George E. Potter
Stuart H. Redner
Will Richard Roberts
Richard Z. Rosenfeld
Clarence M. Russell
John Simpson
Bert H. Walker
William E. Wisner
Kalamazoo
Joseph K. Andonian
Robert L. Borsos
Eric V. Brown
Eric Van Dyke Brown,
Jr.
Robert D. Colman
Mr. and Mrs. Alfred
Connable
David Davidoff
Ned Wesley Deming
Eugene Field
Henry Ford, Jr.
James S. Hilboldt
Edward M. Hindert
Gordon W. Hueschen
Richard M. Hughey
Roger G. Kidston
Earle E. Kincaid
Gordon H. Kriekard
George H. Lennon, III
Dean S. Lewis
Richard H. Morris
Donald A. O'Toole
Walter Reed
John L. Schwendener
Marion Lehr Simpson
Trust
Charles E. Starbuck
Arthur Staton, Jr.
Robert W. Stocker, II
Edward P. Thompson
The Upjohn Company
James Clinton Westin

Lansing
Paul L. Adams
Hugh B. Anderson
Lynwood E. Beekman
Thomas H. Bissell
Hiram C. Bond
Jack L. Borst
William F. Braeuninger
John Brattin
Karl E. Braunschneider
David C. Coey
Robert J. Danhof
William B. Davis, Jr.
John J. Dood
Doyle and Smith, P.C.
T. Michael Doyle
Robert L. Drake
Charlotte C.
Dunnebacke
Stuart J. Dunning, Jr.
Edward K. Ellsworth
Joe C. Foster, Jr.
Richard B. Foster
Richard B. Foster, Jr.
Karl Louis Gotting
Richard A. Guilford
Charles D. Hackney
Michael G. Harrison
Donald A. Hines
Faris A. Howrani
Lawrence B. Lindemer
William L. MacKay
George E. Mason
Ian C. McLeod
Robert M. Meisner
William J. Morriss
Alvin A. Neller
Fred C. Newman
Donald Stanley Owens
Ronald R. Pentecost
Timothy Charles Quinn
Raymond H. Rapaport
Thomas Rasmusson
Donald L. Reisig
Roland F. Rhead
William A. Ruble
Edward H. Saier
Benjamin O.
Schwendener, Jr.
John N. Seaman
James L. Shonkwiler,
Jr.
Louis A. Smith
Michael R. Spaniolo
Norman O. Stockmeyer,
Jr.
Cassius E. Street, Jr.
Allison K. Thomas
Albert J. Thorburn
Thomas C. Walsh
J. Michael Warren
James Alfred White
Reamer W. Wagle
Donald F. Winters
James J. Wood
Lapeer
Thomas K. Butterfield
Thomas Glenn Caley
Michael Laverne
Carter
George D. Lutz
William Patterson
Robert L. Taylor
Livonia
Rodney C. Kropf
Lowell
Mr. and Mrs. George
R. Cook
Ludington
Robert Dana Andrews,
Jr.
Clay F. Olmstead
Jack L. Rasmussen
Manistee
Frederick P. Clohset

Manistique
William F. Hood
Marcellus
Carroll B. Jones
Marquette
Robert M. Bordeau
John E. McDonald
George C. Quinnell
Marshall
Hazen J. Hatch
Hazen V. D. B. Hatch
William Jack Stiner
Marysville
Robert E. Hollenshead
Mason
Lloyd D. Morris
Menominee
Thomas A. Bengston
Midland
Richard O. Ballentine
Richard W. Barker, Jr.
Ralph H. Bower
Peter Hubert Burkard
Gilbert Angus Currie
Richard J. Darger
Dow Chemical
Company
Dow Corning
Corporation
Walter D. Ganus
William A. Groening,
Jr.
Bruce Melville Groom
John C. Morris
Mr. and Mrs. John
E. Riecker
James R. Rood
James C. Ruh
Stephen L. Schaeffer
Sidney B. Schneider
Floyd E. Wetmore
Milan
William D. Dexter
Milford
Gerald E. McNally
Monroe
Rocque E. Lipford
Edward J. McMormick
Edmund W. Reisig, Jr.
Victor H. Weipert
William J. Weipert
Mount Clemens
John B. Bruff
Stanley Hirt, Jr.
Christian F. Matthews
Reinhardt A. Nank
William Ross
Warren Whitney
Sawyer
David Moist Serotkin
Robert L. Spier
George C. Steeh
Mount Pleasant
Spencer Thomas
Denison
Muskegon
William J. Balgooyen,
Jr.
M. L. Bradbury, Jr.
John Walter Brock
George Carlson
Jean Carlson
Robert A. Carr, Jr.
Harold W. Charter
Stephen H. Clink
Darryl Robert Cochrane
Jared E. Collinge
Albert J. Engel
Frederick H. Faust
H. Winston Hathaway
Mr. and Mrs. O. Lee
Henry
Vernon D. Kortering
Lou L. Landman
Robert Libner

Benjamin Marcus
 Jerry S. McCroskey
 Jeanne W. Meyer
 Clara Mixer
 Dr. and Mrs. Daniel C. Mixer
 Dr. J. C. Mixer
 Dr. and Mrs. R. A. Mixer
 Robert L. Mixer
 Mr. and Mrs. L. Paul Newton
 John B. Olsen
 Thomas J. O'Toole
 James F. Schoener
 Mr. and Mrs. Donald F. Seyferth
 William P. Spaniola
 James R. Stariha
 Harold M. Street
 Mr. and Mrs. Ben P. Tripp
 Mr. and Mrs. John C. Vandervelde
 John P. Van Eenenaam
 Mr. and Mrs. August Van Eerden
 Donald J. Veldman
 Bertha Weber
 Edward Martin Welch, Jr.
Newaygo
 Larry James Ferguson
New Buffalo
 Ronald Paul Oselka
Niles
 Thomas Henry Bround
 Robert W. Cary
 Caspar O. Grathwohl
 Harold F. Klute
 Donald Paul Stone
 William S. White
Northville
 Herman Moehlman
Oak Park
 Philip A. Fisher
Okemos
 John N. Brown
Owosso
 Norman L. DesJardins
 Clark Shanahan
 James M. Teahen, Jr.
Paw Paw
 William C. Buhl
 Edward C. Sievers, Jr.
Pleasant Ridge
 Harry Sunley
 Clarence B. Zewadski
Plymouth
 William K. King
 William Sempliner
Pontiac
 Donald E. Adams
 John W. Bell
 Harold W. Dudley
 David C. Hertler
 John Hopkins
 John K. Irwin, Jr.
 Charles Bryan Kinney

V. John Manikoff
 Clarence Knox Patterson
 Harcourt S. Patterson
 Philip Pratt
 John T. Rogers
 Marshall Ernest Smith
 Adsit Stewart
 James S. Thorburn
 Robert Gregory Waddell
 William P. Whitfield
 John Boyd Wilson
Port Huron
 Robert E. Andreae
 S. Keith Bankson, Jr.
 Robert James Henderson
 Arnold Roger Jeanson
 Lloyd V. Marlette
 Clifford P. O'Sullivan
 Stanley Schlee
 Mrs. James J. Snider
 Herman L. Stevens
 Said M. Touma
 Loyall G. Watson
Rogers City
 Elmer L. Radka
Roscommon
 James V. Rutledge
Royal Oak
 James H. Booker
 Leonard L. Grossman
 John G. Hayward
 Harry W. Jones
 Stephen Whitman Jones
 Robert E. Rann
 Mr. and Mrs. John S. Slavens
Saginaw
 W. Carl Bauer
 Fred J. Borchard
 Leopold Phillip Borrello
 Hugo E. Braun, Jr.
 Robert E. Bright
 Jerome E. Burns
 Larry C. Carl
 Kenneth W. Cole
 Robert R. Cook
 Webster Cook
 William Alexander Crane
 William E. Crane
 John D. Currie
 Robert R. Day
 Gilbert A. Deibel
 Francis Barrett Drinan
 Harold Joseph Egloff
 Marilyn Fazram
 James V. Finkbeiner
 Janet G. Gluckin
 George F. Gronewold, Jr.
 Faye Marie Harrison
 Eugene Snow Huff
 Merritt Richard Jones

Thomas Burton Joseph
 Harold M. Karls
 John Frank Kottnauer
 Arthur T. Lippert, Jr.
 Mark Thomas Mahlberg
 Themistocles L. Majoros
 Walter Martin
 Edward Joseph McArdle
 Joseph R. McDonald
 Bruce H. Mellinger
 Donald F. Nash
 W. Vincent Nash
 Eleanor W. Newby
 Roger J. Oeming
 Harry N. Peckover
 Christine A. Phelps
 Henry J. Rosenbaum
 Ford Roland Sargent
 Albert S. Smith
 John Thompson Spence
 Angelo E. Trogan
 Joseph John Trogan
 George M. Tunison
 Duane S. Van Benschoten
 H. E. Van Benschoten
Saint Clair
 Franklin H. Moore
Saint Ignace
 Prentiss M. Brown, Jr.
Saint Joseph
 Willard J. Banyon
 Elden W. Butzbaugh, Jr.
 Chester J. Byrns
 Patrick J. Kinney
 John T. Ryan
 John H. Spelman
 J. David Vander Ploeg
Saint Louis
 Dwight Cameron Pond
Saline
 Stanton G. Roesch
Southfield
 Robert Ashton
 Harold S. Barron
 William M. Brukoff
 Albert M. Colman
 Bruce Lawrence Colton
 Donald Miles Cutler
 Robert Zelman
 Feldstein
 Noel Alan Gage
 George H. Goldstone
 Bernard L. Goodman
 Milton M. Howard
 Mr. and Mrs. Jordan Kahn
 Michael Francis Kelly
 Samuel W. Leib
 Horace J. Rogers
 Robert S. Rosenfeld
 Arthur James Rubiner
 Allen F. Schmalzriedt
 Max D. Schuster

Albert J. Silber
 Edward B. Stulberg
 C. Robert Wartell
 Harvey Jason Zameck
South Haven
 David C. Grier
 Harold L. Neal
 Glen Sperry
Standish
 Carl L. Horn
Sturgis
 Raymond H. Dresser, Jr.
 Caleb F. Enix
 John Thorvald Svendsen
Tawas City
 William H. McCready
Three Oaks
 Theron D. Childs
Three Rivers
 Leonard J. Weiner
Traverse City
 Richard Lee Benedict
 Henry R. Bishop
 William R. Brown
 Harry Calcutt
 Michael A. Dively
 Mr. and Mrs. Gene Keilitz
 Robert B. Murchie
 Patrick J. Wilson
 Joseph James Zimmerman
Troy
 Sandor Markus Gelman
 Mr. and Mrs. Ralph S. Moore, Jr.
 Patrick H. Oliver
 Thomas G. Sawyer
Utica
 Richard C. Stavoe
Warren
 Harvey R. Dean
 Norman George Peslar
 Robert T. Wall
Wayne
 Matthew Hosmer
 Tinkham
 Matthew Hosmer
 Tinkham, Jr.
West Branch
 William P. Jennings
Westland
 John R. Ryan
White Cloud
 S. K. Riblet
Wyandotte
 Frank Lawrence Amprim
 A. Louis Gingras
 W. Hughes Williams
Ypsilanti
 John Monte Barr
 Edward D. Deake
 Karl V. Fink
 John J. Hensel
 Rodney E. Hutchinson
 John N. Kirkendall
 J. Don Lawrence
 Thomas Clay Manchester
 Richard K. Roberts
 Lawrence W. Sperling
 George E. Stripp

Joseph B. Johnson
 Verne D. Johnson, Jr.
Fergus Falls
 Robert O. Blatti
Glencoe
 Joe A. Morrison
Mankato
 Robert G. Johnson
Minneapolis
 Robert S. Berkwitz
 Harold G. Cant
 Robert Scott Cragg
 Thomas Manford Dale
 Raymond Joseph Ditrlich
 William D. Flaskamp
 Robert J. King
 Helmuth Elrod Maag
 Ronald M. Michaelson
 Joseph Leon Nathanson
 Albert B. Perlin, Jr.
 Everett John Schroeder
 Robert P. Schwinn
 Dayton Edward Soby
 Rolfe Allan Worden
Saint Cloud
 Paul G. Hoffman
Saint Paul
 Eugene D. Buckley
 Robert Butler
 John D. Healy
 Thomas Charles Hunt
 Arlo Dane Levi
 John R. Murphy
 John F. Scott, Jr.
 John Edward Thomas
Winona
 Glenn E. Kelley

MISSISSIPPI

Cleveland
 Alfred A. Levingston
Jackson
 Calvin L. Wells

MISSOURI

Albany
 Elza L. Redman
Excelsior Springs
 David D. Lodwick
Independence
 Byron A. Stewart, Jr.
Jefferson City
 Henry I. Eager
 Clem F. Storckman
Joplin
 Clay Cowgill Blair, Jr.
 David E. Dwyer
 Edward P. Dwyer, Jr.
 John W. Scott
Kansas City
 Russell W. Baker
 William H. Bates
 Max H. Bergman
 Edward S. Biggar
 Menefee Blackwell
 Louis Anton Buck, Jr.
 Henry A. Bundschu
 Robert Cleo Canfield
 Howard A. Crawford
 John Charles Davis
 Edward Mason Dolson
 Robert I. Donnellan
 Robert M. Duboc
 Carl E. Enggas
 Jack Neal Fingersh
 Charles Frisbie
 Norman Edward Gaar
 George Henry Gangwere
 Loeb H. Granoff
 Harry A. Hall
 George R. Haydon, Jr.
 John Ferguson
 Ingraham

MINNESOTA

Albert Lea
 Thomas E. Allen
Austin
 Rodney A. Dunnette
Duluth
 Ray E. Anderson
 John G. Cedergren

SOURCES OF NON-ALUMNI CONTRIBUTIONS

	Contributors	Gifts	Dollars
Memorials	140	157	\$34,092.81
Matching Companies	36	51	5,132.00
Foundations and Trusts	12	15	39,792.09
Other	44	47	3,119.00
	232	270	\$82,135.90

Herbert Michael Kohn
Robert M. Kroenert
Joseph Marcus Lapin
Cornelius E. Lombardi,
Jr.
John Gary McEachen
Richard E. McEachen
Kenneth D. McGregor,
Jr.
Kenneth E. Midgley
Whitney Flagg Miller
James C. Mordy
Robert B. Olsen
Colvin A. Peterson
John Scurlock
Clayton R. Smalley
David Rhoads Smalley
Joseph E. Stevens, Jr.
Joel Larry Tonkin
Thomas Wesley
Van Dyke
Thomas J. Wheatley
John Paul Williams
William H. Woodson
Robert M. Zehring
Louisiana
Neil Cameron Hardin
Saint Joseph
Robert A. Brown
David Hughes Morton
Saint Louis
Wayne E. Babler
Charles B. Blackmar
Heartwell G. Crain
Thomas L. Croft
Richard L. Eckhart
John N. Ehlers
Harold I. Elbert
Marshall D. Hier
Elihu McGuire
Hyndman
Vincent C. Immel
Jean Engstrom Jones
John F. Kern
Joseph M. Kortenhof
Donald Gerald Leavitt
Eric Vincent Lemon
Curtis L. Mann
Richard S. Marx
Thomas F. McDonald
Elliott James Peskind
William B. Roberts
Joseph F. Ruwitt
Joseph J. Simeone
Daniel England Singer
Gerald M. Smith
Edward L. Sprague
Edwin Stevens Taylor
David F. Ulmer
W. Stanley Walch
Fred M. Woodruff, Jr.
Marvin O. Young
Sedalia
Henry C. Salveter

MONTANA

Billings
Michael J. Whalen
Cut Bank
G. S. Frary
Great Falls
William A. Reid
Havre
John B. Kuhr
Helena
George T. Bennett
Louis M. Dyll
John R. Kline
Miles City
Julian Terrett

NEBRASKA

Falls City
Archibald J. Weaver

Hebron
Orville L. Coady
Holdrege
Archibald Storms
Lincoln
Theodore J. Fraizer
John Charles Mason
Wallace Allen
Richardson
Warren K. Urbom
Omaha
Anonymous
William J. Baird
Alfred G. Ellick
John P. Ford
Virgil James Haggart,
Jr.
Kenneth B. Holm
Edmond D. McEachen
David Lynn
McMurray
Howard H.
Moldenhauer
Edgar M. Morsman
Scottsbluff
Robert M. Harris

NEVADA

Reno
John J. McCune

NEW HAMPSHIRE

Berlin
J. Jefferson Davis
Concord
David Allen Brock
George P. Cofran
John B. Pendleton
John C. Ransmeier
Joseph S. Ransmeier
Derry
Edward David Bureau
Keene
Ernest L. Bell, III
Homer S. Bradley, Jr.
N. Michael Plaut
Lebanon
Ridley White Page
Manchester
Charles A. DeGrandpre
Arthur A. Greene, Jr.
David Lee Nixon
William Stanley Orcutt
Theodore Wadleigh
David Woodbury
Peterborough
Kenneth A. Brighton
Portsmouth
Wyman Pender
Boynton
Rochester
Fred W. Hall, Jr.

NEW JERSEY

Bridgeton
Robert S. Greenberg
Steven Z. Kleiner
Camden
William T. Wood, Jr.
Chatham
Charles W. Foster
Frank W. Hoak
Cresskill
John J. McGonagle, Jr.
Edison
Mrs. Joseph Costa
Elizabeth
Herbert Drucker
Englewood
John A. Benning
Fair Lawn
William Jay Garmisa
Sol Mix
Richard Barry Weil

Fort Lee
Frederick W. Altschul
Hillside
Harry N. Blum
Dr. and Mrs. Milton
L. Fischgrund
Hohokus
Donald C. Droste
Manville
Jack Trombadore
Maplewood
Irwin R. Rein
Newark
Andrew L. Gutterlaite
Hartley E. LaChapelle
Edwin C. Landis, Jr.
Angelo W. Locascio
William Boyce Lum
Julius B. Poppinga
Prudential Insurance
Company of America
Ken Springer
John B. Stoddart
Elmer E. Thomas
New Brunswick
Johnson and Johnson
Stanley C. Smoyer
Nutley
New Jersey Patent
Law Association
Ocean City
John W. Gilbert, Jr.
Paterson
Joseph Anthony
LaCava
Princeton
Garrett M. Heher
John Robert Heher
James Laughlin, III
Mrs. Arthur Webster
Ridgewood
Henry Arthur Supplee
Robbinsville
Peter A. Pfaffenroth
Sammerville
Mahlon H. Ortman
Thomas A. Pliskin
Summit
Edwin M. Dotten, Jr.
Robert Peter Luciano
Joseph David
Whiteman
Upper Montclair
Nelson A. Sharfman
Washington
Verling C. Enteman
Westfield
Roy C. Wetterhall
Woodbury
Robert John Faux
Amos Peaslee

NEW MEXICO

Albuquerque
Allen C. Dewey, Jr.
Benjamin Osuna
Carlsbad
Myer Rosenberg
Gallup
Walter F. Wolf, Jr.
Hobbs
Lawrence H. Johnson
Roswell
Paul W. Eaton
Stuart D. Shanor
Santa Fe
David F. Cargo
Irwin S. Moise
Charles D. Olmsted
John C. Watson

NEW YORK

Albany
Charles R. Gibson
Cornelius D. Murray

Amityville
Harvey Lee Blumberg
Armonk
Howard M.
Frankenberger
International Business
Machines
Auburn
Paul J. Luckern
Binghamton
Floyd Harold Lawson
H. Albert Manwaring
Frank Clyde Shaw
Brockport
Joseph D. Lawrence, Jr.
Bronx
Michael L. Krassner
Bronxville
John A. Stichter
Brooklyn
Milton B. Loeb
Joseph E. McMahon
Othello D. Thompson
Jeffrey K.
Wohlstadter
Buffalo
William A. Bain, Jr.
John C. Barber, Jr.
James M. Beardsley
David Carl Berg
Steven Gittler
Marshall L. Goldstein
James Wilson Greene,
II
Robert J. Hodgson
Hugh M. Jones
Bernard Joseph
Kennedy
Ralph William Larson
Louis R. Reif
Arthur Morley
Sherwood
Jeffrey H. Swartzbaugh
Canandaigua
Emma Rae Mann Jones
Hugh M. Jones, Jr.
Corning
Ransom Pratt
Cuba
Ward M. Hopkins
East Aurora
J. B. Addington
Fairport
Thomas George
Washing
Garden City
Stanley S. Hawkes
Geneseo
Charles D. Newton
Geneva
William Frank
McGowan
Glen Cove
Monroe Fink
Gloversville
Dudley M. Ferguson
Gowanda
Richard B. Schaack
Great Neck
Martin E. Bernstein
Irvington-On-Hudson
John Warren Thomas
June E. Thomas
Jamaica
Ira J. Lefton
Bernard Segall
Jamestown
H. James Abdella
Johnson City
Robert M. Eckelberger
Kenmore
Gerald Herman Kahn
Lockport
Richard N. Lein

Merrick

Jeffrey Paul Robbins
Mineola
Myron Amer
Herbert M. Leiman
Newark
Thomas W. Biddle
New Hyde Park
Herbert M. Bain
New Rochelle
Michael R. Fegen
New York
American Airlines
Foundation
American Sugar
Company
John David Appel
William T. Atkinson
John Cooley Baity
Henry DeForest
Baldwin
Peter A. Banker
Charles Lee Barnell
Charles Ebbert Barnett
Richard Blair Barnett
Paul B. Barringer
Kevin Moore Beattie
Jerold J. Benavie
S. Anthony Benton
Charitable Trust
Carl D. Bernstein
George B. Berridge
Harold E. Berritt
Charles W. Borgsdorf
Norman Bowersox
Hubert Jason Brandt
Edward Bransilver
William H. Braun, Jr.
Bristol-Myers Company
Lawrence I. Brown
Thomas P. Browne
William H. Burkhart
Paul G. Bursiek, Jr.
Robert A. Butler
Calvin A. Campbell,
Jr.
Ralph Moore Carson
Ronald J. Cayo
Michael John Close
Columbia Gas System
Corporation
James L. Crane, III
Cravath, Swaine and
Moore Foundation
Douglas M. Crowley
George K. Crozer, IV
Kenneth B. Cutler
Richard R. Dailey
Eugene F. Dattore
Geoffrey Davey
Walter L. Dean
Michael Charles
DeVine
Thomas E. Dewey
Frank Secor Dickerson,
III
Thomas A. Dieterich
George E. Diethelm
Albert F. Donohue
Albert D. Early
Lynn Edward Easton
Gordon Leonard
Elicker
Edward Elukin
John W. Erickson
Albert E. Fey
Martin R. Fine
Gerald F. Finley
Robert B. Fiske, Jr.
Barry I. Fredericks
Alan G. Friedman
E. Roger Frisch
John Rogers Gaffin
James B. Gambrell
Peter P. Garam

Hugh A. Garnett
Peter J. Gartland
Eliot S. Gerber
Roger Alan Goldman
Donald S. Goler
Paul Edwin Goodspeed
Abraham Jay Gorney
David G. Gray
Maurice C. Greenbaum
Samuel N. Greenspoon
Alfred L. Hafner, Jr.
J. Marshall Hamilton
Edward Andrew Hansen
Curtis R. Henderson
Arnold Henson
Richard L. Herrmann
Cyril F. Hetsko
Barry Hirsch
Edwin H. Hochberg
William K. Hoffman
Robert S. Hogueland
Richard C. Hostetler
Arne Hovdesven
Edwin Alberts Howe, Jr.
Bernard Hulkower
Joseph J. H. Humphrey
Spencer Claud Hunt
F. Thomas Huster
John A. Huston
William Terrel Hutton
International Paper Company Foundation
William J. Isaacson
Johnson and Higgins
Kane, Dalsimer, Kane, Sullivan and Kurucz
Richard L. Kay
Amalya L. Kearse
Harry William Keidan
William F. Kenney
M. Robert Kestenbaum
Richard C. Killin
James J. Kilsdonk
Richard Carvill King
Richard Johnston King
John Charles Koster
Homer Kripke
Willam Krupman
James Alan Lapenn
Eugene H. Lattin
James K. Lindsay
Charles R. Linton
Edward L. Lublin
William R. Luney
David A. Lynch
Richard Blaine Madden
James A. Magee
Leah Ruth Marks
Daniel Leonard Martin
Malcolm E. Martin
John Michael McCarthy
Curtis W. McGraw Foundation
Michael B. McLearn
John P. Mead
Archie Allen Messenger
George Nicholas Miller
William M. Moldoff
Charles Aaron Moran
Mr. and Mrs. Irvin Moskovitz
G. Alfred Mudge
Charles Myneder
National Educational Television and Radio Center
Gregor N. Neff
Michael F. R. Newbold
Albert C. Nolte, Jr.

Michael F. Nuechterlein
Eldon H. Olson
John S. Osborne, Jr.
Paul Michael Ostergard
Gene E. Overbeck
William Charles Pelster
Louis Perlmutter
Paul Cheney Pringle
Stuart Houghton Pringle
John C. Provine
Thomas F. Quinn
Robert G. Rhoads
Kurt Eugene Richter
Robert T. Rinear
Stark Ritchie
James Anthony Rodgers
Burton Rodney
Ira Bernard Rose
Gerald F. Rosenblatt
Irwin Roth
Paul A. Rothman
Carl S. Rowe
Leonard S. Sandweiss
John T. Schmidt
William J. Schrenk, Jr.
Robert G. Schuur
Andre A. Schwartz
The Service Bureau Corporation
Ralph Shapiro
Gertrude R. Shimer
Peter Xavier Sickinger
John F. Sisson
Irving Slifkind
Smith-Corona Marchant Corporation
George A. Spater
William H. Spitalny
Erik J. Stapper
Kenneth Douglas Stein
Frank B. Stone
Rollyn L. Storey
Donald F. Stubbs
David John Strupp
David W. Swanson
Leonard W. Swett
Karen May Swift
William Kirm Tell, Jr.
Mr. and Mrs. John S. Tennant
W. Bruce Thomas
Paul L. Tractenberg
George S. Tulloch, Jr.
Regis Valentine
Allan Paul Victor
John Henry Vogel, Jr.
John Mercer Walker, Jr.
Jerome K. Walsh, Jr.
Edward H. Walworth, Jr.
Lester E. Waterbury
Wellington M. Waters
Walter H. Weiner
Stephen A. Weinstein
James G. Wells
Robert A. Wells
Edwin N. West
Charles W. Wexler, Sr.
Nancy Jean Wichman
Donald M. Wilkinson
Henry Smith Wingate
Arthur McK. Wischart
George Smith Wolbert, Jr.
Kurt J. Wolff
George A. Wright, Jr.
Kathryn D. Wriston
E. Lisk Wyckoff, Jr.
The Arthur Young Foundation

William A. Young
Niagara Falls
Raymond William Green
Norwood
Edward Earl Wright
Oyster Bay
Jacob Bernstein
Palmyra
Hart B. Pierce, Jr.
Pearl River
Bertram H. Lebeis
Pine Bush
Mrs. Murray Bilmes
Purchase
Robert B. Frank
Riverhead
John E. Hurley
Rochester
Paul Barry Babitz
George Henry Brown
Mr. and Mrs. Donald Cohn
William Michael Colby
John P. DeCesare
Frank Henry Ferris, Jr.
Frank Henry Ferris, III
Gerald Brinerd Fincke
Harold W. Hanlon
Lawyers Co-Operative Publishing Company
Hyman T. Maas
Joseph L. McEntee
Hastings Morse
Oscar C. Sattinger
Bradley W. Schwartz
Richard B. Secrest
Thomas A. Solberg
Norman Spindelmann
Jonathan Hilger Trost
Barry R. Whitman
Douglas Whitney
Harry Alan Wood
Lloyd A. Wright
Xerox Corporation
William T. Yorks
Howard J. Youngman
Sandy Creek
Calvin B. Chamberlain
Sayville
Ira Wallacy Levy
Schnectady
John R. MacKenzie
Skaneateles
John Howland
Hawkins
Syracuse
Alan Stuart Burstein
Donald Peter Colella
Lawrence H. Gingold
Travis H. Lewin
George A. Mathewson
Mrs. William S. Pooler
Utica
Francisco Penberthy
White Plains
Bailey Howard Kuklin
Richard A. Shapiro

NORTH CAROLINA

Charlotte
Robert Joel Bernhardt
John Earle McDonald, Jr.
Charles B. Park, III
Durham
Donald Alfred Nelson
Tryon
Henry Hart
Winston-Salem
Allan R. Gitter

NORTH DAKOTA

Ashley
Max Albert Wishek

Bismark
George Scott Register
Fargo
Duane H. Ilvedson
J. Gerald Nilles
Grand Fork
Robert P. Davidow

OHIO

Ada
Daniel S. Guy
Eugene N. Hanson
Akron
Hollis P. Allan
Ronald Curtis Allan
John S. Ballard
Hugh M. Colopy
Allan B. Diefenbach
Raymond John Elliott
R. Ralph Felber
Arden E. Firestone
Harold J. Holshuh
Robert Kendall Lewis, Jr.
C. Blake McDowell, Jr.
Andrew Michaels
Duane Morris
Stephen John Nostwich
James Olds
James Olds, Jr.
Harold Dean Parker
James S. Pedler
George T. Roderick
Charles F. Scanlon
Timothy F. Scanlon
John L. Wolfe
Ashland
O. Joseph Murray
Kenneth J. Nordstrom
William D. VanTilburg
Ashtabula
Lorenzo T. Carlisle, Jr.
Frank Mills Cornwell
Athens
John F. Burns
Bay Village
Mrs. J. P. Sturges
Bellevue
William F. Aigler
Bowling Green
Mr. and Mrs. Daniel W. Reddin, III
Bridgeport
Michael Richard Thomas
Bryan
Russell V. Maxwell
Frederick R. Parker
Cambridge
Charles L. Moore
Campbell
K. J. Kavoklis
Canton
Sherwood Ake
Walter H. Allman
Richard Carl Brunn
John F. Buchman, III
LeRoy John Contie, Jr.
Charles K. Correll
William E. Hamaker
John D. Joliffe
Samuel Krugliak
Thomas Henry Leahy
Richard G. McCuskey
John R. Milligan, Jr.
Charles A. Morgan
John Edward Sponseller
F. Stuart Wilkins
Earle E. Wise
Celina
Mark V. Klosterman
William M. Meikle
Chagrin Falls
George M. Humphrey,
II

Cincinnati
John W. Bales
Lewis T. Barr
Richard W. Barrett
Dennis J. Barron
Nolan Wendell Carson
Lewis L. Clum
Scott B. Crooks
Robert Addison Dimling
David D. Dodge
James W. Dorr
Robert Warfield Elder
Richard R. Farr
John William Fischer, III
Hilliard James Fjord
Robert S. Frey
Thomas Joseph Gardner
Perry T. Garver
Lewis G. Gatch
John Allen Gehrig
William A. Gibson
Howard Gould
Richard S. Halberstein
Alan E. Harazin
Thomas A. Hayes
Jerome A. Kearns
Frederic D. Lamb
Peter A. Leonard
George F. Levin
William Andrew McClain
John E. McDowell
Edward Wagner Merkel, Jr.
Gail Franklin Miller
Thorley C. Mills, Jr.
Michael Eugene Neiheisel
Ronal Ray Newbanks
Burton Perlman
Morton Rabkin
Jay Arthur Rosenberg
James E. Schwab
S. Samuel Scoville
Mel Shotten
Richard E. Simmonds, Jr.
Philip S. Smith
James E. Walter
Cleveland
John J. Adams
William D. Ahonen
William R. Althans
Thomas Emory Baker
Jeffrey Adler Belkin
Ralph M. Besse
James Bernard Boskey
Barbara Jean Brattin
Arthur V. Brooks
Robert Matthew Brucken
Mrs. J. H. Butala
Paul B. Campbell
Zolman Cavitch
Carl J. Character
Eben H. Cockley
William Herbert Conner
Eben G. Crawford
Maurice S. Culp
William John DeLancey
Jon Edward Denney
Irwin Jerome Dinn
Richard M. Donaldson
John Charles Dowd
Mr. and Mrs. Anthony E. Efremoff
Stanley Stuart Eilers
Stanley M. Fisher
Albert E. Fowerbaugh
Sydney Seth Friedman

Michael R. Gallagher
Sydney Norman Galvin
John M. Garland
Glidden-Durkee
Corporation
Garth E. Griffith
Donald W. Gruettner
William C. Hartman
Mr. and Mrs. Emanuel
H. Hecht
Frank Carter Henry
Mr. and Mrs. Allen
C. Holmes
John Burton Houck
Francis P. Hubach, Jr.
George M. and Pamela
S. Humphrey Fund
Mr. and Mrs. James
Ira Huston
Sargent Karch
Richard Katcher
John Daniel Kelleher
Harold L. Klarreich
Bruce T. Kloppman
James D. Knotter
Thomas Victor Koykka
Charles W. Landefeld
Morton Quasser Levin
Mr. and Mrs. Alan G.
Lipson
Howard A. Marken
Wilbur J. Markstrom
John M. Marston
Charles Raymond
Marvin
Medusa Foundation
Robert L. Metzger
Harvey O. Mierke, Jr.
David Herbert Miller
Bert William Moyar
Jerome D. Neifach
Grey Kenneth Nelson
Robert B. Nelson
Warren K. Ornstein
L. Beaumont Parks
Richard W. Pogue
John Morris Porter
Lee David Powar
David W. Rowlinson
James J. Schiller
Michael Scott
Morris G. Shanker
Robert E. Sipes
Gordon Leigh Smith
James M. Smith
Richard Crum Sneed
William F. Snyder
Craig Spangenberg
Nicholas M. Spoke
Charles W. Stage
Ben S. Stefanski, II
William F. Steiner
Richard S. Stoddart
Joseph D. Sullivan
William C. Todia
Byron L. Treaster
Frederic David Trickey
William M. Troutman
Edward Pryor Troxell
David Hart Van Horn
Smith Warder
Samuel G. Wellman
Jack L. White
Herbert R. Whiting
James Michael Wilsman
Columbus
Jack M. Burkett
Henry W. Eckhart
John Carlton Elam
J. Richard Emens
Domenic Federico
Kenneth Michael Foley
Robert E. Fultz
Dennis D. Grant
Paul A. Hanke

John David Herbert
George LeRoy Jenkins
Kiehner Johnson
James Pinney Jones
Francis M. Krohn
William M. Lane
William H. Leighner
Frank Rockwell Morris,
Jr.
Thomas Earl Palmer
James E. Pohlman
Roger K. Powell
Thomas B. Ridgley
Stanley David Ross
George Arthur Skestos
Norman T. Smith
Rendel W. Smith
Larry H. Snyder
James M. Tobin
Coshocton
Harold Ewing Hunt
Dayton
Richard F. Carlile
Lester Lefevre Cecil
Thomas C. Cecil
William A. Clark
Robert K. Corwin
Ronald H. Finkleman
Thomas G. Kennedy
Robert U. Martin
Alfred Latta McCray
Samuel A. McCray
Alan F. Meckstroth
James Thomas Neef
John R. Newlin
Ben E. Olive
Ronald S. Pretekin
Gerald Duane Rapp
Jon Michael Sebaly
Edward L. Shank
Kenneth O. Shively
Jeffrey B. Shulman
Howard N. Thiele, Jr.
Defiance
Victor L. Mansfield
Arthur L. Wolf
East Liverpool
J. Michael Kapp
Jackman Stroud Vodrey
East Palestine
Jack H. Cohen
Eaton
Julian E. Clark
Elyria
James Christie
Kenneth C. Hamister
Charles Morton Hyman
Samuel James Kailes
J. C. William Tattersall
Findlay
James A. Bope
Calvin A. Brown
Charles R. Brown
John H. Burson
Marathon Oil
Foundation, Inc.
Dennis W. Toivonen
Fostoria
Frank J. Kinn
Franklin
Justin W. Harding
Fremont
Richard C. Darr
Glendale
Thomas D. Heekin
Greenville
Richard E. Hole
Hudson
Richard C. Anthony
Lancaster
William G. Coultrap
Ralph K. Rockwood, Jr.
Lebanon
Jackson Craig Hedges
Milton Keiner

Leipsic
Robert B. Weaver
Lima
J. Thomas Guernsey
Lee G. Van Blargan
James J. Weadock, Jr.
Lisbon
Donald A. Lewis
Lorain
Daniel Arthur Cook
Dan Kates Cook
Andrew Keep
Madison
David Sykes Jacobson
Mansfield
Marshall C. Moore
Marietta
Josephus T. Thomas
Martins Ferry
Stanley G. Burech
Marysville
Joseph B. Grigsby
Robert Otte Hamilton
Massillon
John V. Hammersmith
Helen V. Lee Merry
Earl D. Ruetz
Maumee
John A. Galbraith
Medina
John T. Jeandrevin
Middletown
Armco Foundation
Edward A. Forshaw
Napoleon
James Donovan
Newark
Thomas E. Norpell
Niles
Howard A. Mills
Norwalk
Michael R. Fegen
Oberlin
Robert N. Fauver
Piqua
Frederick D. Freed
Jack L.
Neuenschwander
Port Clinton
Douglas Oliver Meyer
Leslie E. Mayer
Oliver True
St. Clairsville
W. Thornley Hunt
St. Marys
Edward S. Noble
Sandusky
Dennis Emmett Murray
Melvyn J. Stauffer
Seven Hills
Ronald Albert Rispo
Shaker Heights
Robert M. Brucken
Thomas William
Taylor
Stanley A. Williams
Sidney
William W. Milligan
Springfield
Robert C. Acton
Robert G. Bayley
Ben J. Goldman
James Lindley Hague
Carl Ultes, Sr.
Richard H. Wehler
George M. Winwood,
III
Stuebenville
Arthur L. Hooper
Robert L. Quinn
William J. Weinman
Struthers
Michael C. Clemente
Tiffin
Paul E. Gillmor

Toledo
Richard S. Baker
David A. Benner
Howard W. Boggs
Ralph Stuart Boggs
Harland M. Britz
Morris Britz
Charles Earl Brown
Arnold F. Bunge, Jr.
Thomas F. Butler
John Joseph Callahan
Joseph A. Cannon
Robert G. Clayton
Thomas L. Dalrymple
Robert Dixon
Walter Irvin Duckett
Edwin Gayle Emerson
John E. English
Richard A. Entenmann
Raymond Gates Esch
Doris R. Fenneberg
Austin Miller Frease
Francis J. Gallagher
Robert W. Gibson
George J. Gould
James Kirkland Grant
Lynn H. Gressley
Leslie Henry
Edward Emerson Hiett
Frank David Jacobs
Julius Jacobs
Marvin K. Jacobs
Jamilie G. Jamra
Justice Guffey
Johnson, Jr.
Jerome Frank Kapp
Robert A. Kelb
Donald J. Keune
James L. Knight
Joel Arnold Levine
Stanley K. Levison
William E. Longthorne
Theodore Markwood
Michael F. McCarthy
Larry W. McCormack
Mr. and Mrs. Charles
A. McKenny, Jr.
George F. Medill
John H. Moore
Harry W. Morgan
John H. Morgan
James Marshall Morton
Clarence W. Neuhaus
Charles W.
Peckinpugh, Jr.
Richard Henry Peters
Joseph H. Pilkington
Malcolm B. Ramey
Barry Emory Savage
Philip Meyer Smullin
James T. Southard
James A. Sprunk
Earl Hudson Staelin
Duane Stranahan, Jr.
George R. Tandler
Robert Nelson Torbet
Theodore R. Vogt
Thomas A. Watkins
Robert L.
Weisenburger
Randolph P.
Whitehead
David Glenn Wise
Francis Michael Wistert
Troy
Robert S. Miller
Van Wert
Charles E. Baldwin
Wapakoneta
John Joseph
Connaughton
Vicki Ann Schaefers
Warren
David R. Chenoweth
Donald Robert Ford

Robert S. McGeough
John T. Milligan
Bernard W. Rosenberg
Michael Wayne
Rosenberg
Wellsville
William L. Bush
Willoughby
Myer Barnett Lavine
Wilmington
Frederick J. Buckley
Wooster
Walter C. Grosjean
John C. Johnston
Don L. Reynolds
Xenia
Robert Allan Miller
William A. Miller
Youngstown
Stanley M. Eppstein
William E. Fowler, Jr.
Arthur N. K. Friedman
Charles P. Henderson
Frederic A.
Kannensohn
Jacob Levy
Kenneth Merle Lloyd
Robert A. Manchester
William S. Meloy
Myron J. Nader
Albert John
Ortenzio
William E. Pfau, Jr.
John Weed Powers
Warren H. Pritchard
Lawrence R. Springer
George B. Woodman

OKLAHOMA

Bartlesville
Mr. and Mrs. Richard
Kane
Lloyd A. Rowland
Norman
Frederick H. Miller
Elbridge D. Phelps
Oklahoma City
Joseph Edward Barth
Allen David Evans
Arnold T. Fleig
C. Richard Ford
Benjamin Ambris Goff
James F. Hartmann
Stillwater
Fred James McDonald
Tulsa
T. Austin Gavin
Charles C. Killin
Frederick D. Leonard
John J. Livingston
Anthony F. Ringold
Robert S. Rizley
Dickson M. Saunders
R. Kendall Sherrill
Russell H. Smith
Richard H. Wills, Jr.
Wewaka
Glenn O. Wallace

OREGON

Bend
Ronald L. Marceau
Eugene
Darst B. Atherly
William A. Beckett
Hillsboro
Robert H. McSweeney
Medford
Russell W. DeForest
John Edward Ferris
Portland
Anthony James Barker
Allen G. Fletcher
Douglas D. Lambarth
James S. Leigh

Dennis J. Lindsay
Benjamin Lombard, Jr.
Fred C. McMahon
Maurice W. Seitz
Forrest W. Simmons
Calvin N. Souther
John B. Souther
Salem
Edward Branchfield
Andrew F. Fink
Ronald S. Grossmann

PENNSYLVANIA

Allentown
George W. Sherr
Bangor
William C. Cassebaum
Berwyn
Franklin Butler
Bethlehem
Frank R. Barnako
Meredith Hemphill, Jr.
Kenneth L. Houck
Hugh M. Morrison
Richard L. Musgrave
Bradford
James D. Wolfe
Clarion
Jack R. Zerby
Corry
Walter S. Peake
Easton
Elwood M. Malos
Elizabethtown
Burton B. Hendricks
Ellwood City
Wallace F. Judd
Erie
Charles A. Blass
John G. Gent
Philip G. Gillespie
William H. Higgins
Dana S. Jones
Stephen E. Jones
Robert G. Kennedy
William W. Knox
Richard A. Levick
Daniel L. R. Miller
William G. Sesler
Gary J. Shapira
John A. Spaeder
Robert N. Spaeder
John J. Stroh, Jr.
James R. Waidley
Gettysburg
John Burgoyne Keith
Donald M. Swope
Greensburg
Harold N. Wollam
Grove City
Mrs. Lucille K. Yourd
Harrisburg
Paul E. Clouser
Joseph Page Hafer
Leon D. Metzger
James Pannebaker
Carroll F. Purdy, Jr.
Michael H. Schaeffer
Charles E. Thomas

Charles E. Thomas, Jr.
Havertown
Charles S. Bishop
Johnstown
Robert L. Blough
Samuel R. DiFrancesco
Robert S. Glass
I. Samuel Kaminsky
J. Phillips Saylor
Maurice J. Shadden
Marvin L. Wilenzik
Wayne G. Wolfe
Lancaster
John P. Kershner
Larry A. Pulkrabek
Marion Station
Malin Van Antwerp
New Castle
Robert E. Jamison
Norristown
David Nathan Brook
Lawrence A. Brown
Anthony J. Scirica
M. Paul Smith
North East
Philip W. Hopkins
Old Forge
Walter W. Kohler
Saverio R. Rosato
Philadelphia
Alan Garrick Choate
William A. Cockell
James A. Corrodi
Lewis G. Dutton, Jr.
S. Jonathan Emerson
Carl E. Esser
Aron C. F.
Finkbiner, III
John Michael Gardner
Francis R. Grebe
Lester S. Hecht, Sr.
Robert William Hess
Dudley Hughes
Jerry Ted Hulce
Alan Reeve Hunt
Jerome Kaplan
Lewis G. Kearns
John W. Kormes
Warren M. Laddon
John Henry Leddy
William H. Lowery
John Wesley Oler
Howard C. Petersen
Benjamin M. Quigg, Jr.
James H. Rich, Jr.
Kenneth Alan Ritchie
Mr. and Mrs. Glenwood
W. Rouse
Ivan R. Schafer
Mark H. Scoblionko
Lee H. Snyder
H. William Taylor
William Y. Webb
Stanley P. Weiner
Pittsburgh
Jack G. Armstrong
Henry A. Bergstrom
Ben Paul Brasley

William H. Buchanan,
Jr.
Edmund M. Carney
Thomas C. Cochran,
Jr.
Charles Cantor Cohen
Thomas J. Donnelly
George E. Ewing
Robert G. Geeseman
Stephen A. George
Gulf Oil Corporation
Paul R. Hirschfield
Fred Chalmers Houton
Fred Chalmers
Houston, Jr.
William McC. Houston
Henry McConnell
Ingram
Marten R. Jenkins
Paul R. Jenkins
Dominic Benson King
John H. Kunkle, Jr.
Thomas A. Lazaroff
Alan Z. Lefkowitz
John A. Matta
William James
McCormick
John C. McGinnis
Thomas H. McIntosh
Kenneth A. Miller
Rea Provost Miller, Jr.
Wilbur M. Otto
Pittsburgh Plate Glass
Industries Foundation
Victor A. Peckham
Donald L. Phillips
Larry E. Phillips
Walter J. Phillips
Lawrence N. Ravick
Eric Peter Reif
Charles G. Schwartz
Dorothy A. Servis
Donald W. Shaffer
Daniel Shapira
Richard Edwin Spatz
George T. Stine
Frederick R. Strasser
Joel B. Strauss
William Dwight Sutton
Frank R. Uible, Jr.
Joseph Van Buskirk
John Montgomery
Webb
Westinghouse Air
Brake Foundation
Scott Franklin
Zimmerman
Port Allegany
Franklin B. Gilmore
Punxsutawney
Walter Edmund Morris
Reading
Paul W. Bollman
William R. Forry
James M. Potter
James W. Stoudt
Scranton
James E. O'Brien

Sharon
Henry M. Ekker
Bernard Goldstone
Smethport
Glenn E. Mencer
Titusville
Herbert E. Varnum
Tunkhannock
Davis R. Hobbs
Villanova
Howard R. Lurie
Warren
Harold S. Hampson
Wellsboro
Edward H. Owlett
West Mifflin
David D. Blumenstein
Whitehall
Irving Wilson Coleman
Wilkes-Barre
Harold Rosenn
York
Robert J. Stewart

RHODE ISLAND

Providence
Richard W. Billings
John H. Blish
John S. Fallon
Eugene V. Higgins
Gilbert V. Indeglia
James Paul Kelly
John Kennedy
McIntyre
Robert W. Shadd
Edward M. Watson

SOUTH CAROLINA

Camden
H. W. C. Furman
Charleston
Edward D. Buckley
Clarence E. Singletary
Columbia
William Croft Jennings
Orangeburg
Mr. and Mrs. Cornelius
E. Mieras
Sumter
Philip Wittenberg

SOUTH DAKOTA

Brookings
Benjamin H.
Schaphorst
Pine Ridge
Thomas L. Smithson
Rapid City
Curtis D. Ireland
Sioux Falls
Roy E. Willy

TENNESSEE

Knoxville
Hal Forrest Burk
Warren W. Kennerly
Jackson C. Kramer
Thomas A. Pedersen
Lewisburg
Theodore P. Duning
Memphis
Henry H. Hancock
Fermion Clarence
Sewell
Michael L. Stefani
Nashville
Lawrence E. Levine
Alan Lee Saturn

TEXAS

Amarillo
Frank T. O'Brien
Brownsville
Jose Thomas Canales

Dallas
John K. DeLay, Jr.
Gordon Fogg
Fred L. Hamric
Michael S. Knuths
Lennart Vernon Larson
Robert W. Porter
Roy Robert Ray
Robert F. Ritchie
Harold E. Rudel
Wayland H. Sanford
Frank M. Wheeler
El Paso
Stewart L. Victorson
Houston
John R. Brown
Mrs. Ralph O. Dunn,
Jr.
E. V. Greenwood
William C. Griffith
Karl E. Kraft
Sam W. Levy
Charles E. Nadeau
Myron M. Sheinfeld
Charles J. Sullivan
Roland B. Voight
Verle C. Witham
Humble
John O. Hoyt
Lubbock
Erwin A. Elias
George N. Stevens
McAllen
Harry L. Hall
San Antonio
Arthur Yao
Waco
David M. Guinn

UTAH

Salt Lake City
Orval C. Harrison
Charles T. Klein
Oscar M. Moyle, Jr.
William Vogel
Hardin A. Whitney

VERMONT

Arlington
Hope Knight Blucher
Brattleboro
Robert H. Gibson
Essex Junction
Alan D. Overton
Middlebury
Marshall Hunter Eddy
Montpelier
Charles Edward Gibson
St. Albans
Robert Holmes Brown
St. Johnsbury
Harry W. Witters
Shelburne
Charles R. Ross
Waterbury
John P. Meaker

VIRGINIA

Alexandria
Wolf Haber
Donald L. Hersh
Jesse Ernest Lasken
Arlington
John Callahan Bagwell
Robert N. Dorosin
Ronald Lewis Ludwig
James T. Warns
Falls Church
Amos J. Coffman
Great Falls
Guy Vander Jagt
Leesburg
Robert J. Wilson
Norfolk
Charles Lott Kaufman

TOPS AMONG CLASSES

Most Donors		Most Dollars		Highest Average Gift	Highest Percentage of Contributors	
1963	170	1938	13,010.57	1938	236.55	1963 50%
1948	155	1940	8,942.00	1940	198.71	1962 49%
1966	144	1948	7,968.72	1909	175.66	1929 46%
1967	140	1942	7,673.97	1942	150.47	1952 46%
1952	135	1956	7,487.00	1934	139.67	1961 45%

Richmond
Morton Zedd
Roanoke
James B. Osborne
Springfield
William John Madden,
Jr.
John I. Riffer
Staunton
Richard W. Smith
Williamsburg
Thomas H. Jolls

WASHINGTON

Bellevue
Melvyn H. Fruit
Claire Sherman Thomas
Edmonds
Robert E. Walkley
Ellensburg
Thomas Killin Dalglish
Longview
William R. Studley
Richland
Robert C. Free
Seattle
Thomas R. Beierle
J. Henry Brockhaus

Peter Dennis Byrnes
Jack E. Hulburd
Theodore A. LeGros
Thomas J. McKey
Ronald Jay Meltzer
Steve Paul Moen
William N. Moloney
Thomas O'Hare
George W.
Schoonmaker
Edward F. Stern
Norman L. Winn
Spokane
Harvey W. Clark
Benjamin H. Kizer
Tacoma
Robert E. Cooper
Davies, Pearson,
Anderson, Pearson
and Gadbow
Charles W. Johnson
Claude M. Pearson
Zillah
William C. Fork

WEST VIRGINIA
Charleston
Lois Brown Scherr

Wheeling
James Francis
Companion

WISCONSIN

Horicon
Irving Gregg Curry, III
Janesville
James R. Cripe
Robert C. Lovejoy
Madison
Thomas Morton
Boykoff
Mr. and Mrs. Henry
B. Hill
Milwaukee
Irving T. Babb
John B. Baker
Howard G. Brown
Martin R. Browning
Steven R. Duback
John William Galanis
Benjamin F. Garner, III
Joseph A. Gemignani
Dudley J. Godfrey
Thomas W. Godfrey
Robert H. Gorske
John A. Hazelwood

Edward Joseph
Heiser, Jr.
Thomas W. Hoya
Roy J. Josten
John T. Kuesel
Arthur Francis Lubke,
Jr.
Kenneth K. Luce
Earl L. Meixner
Richard H. Norris
Stanley R. Pappas
Charles S. Quarles
John M. Reinhart
Francis M. Ryan
David Shute
Michael P. Sullivan
Stephen Z. Surridge
Robert W. Swain, Jr.
Harry W. Theuerkauf
T. L. Tolan, Jr.
Daniel Van Dyke
Oshkosh
Joseph F. Dempsey
Sheboygan
Joseph H. Peters
Superior
Florence J. Roberts

WYOMING

Cheyenne
Clarence A. Swainson
Sheridan
David B. Kennedy

**FOREIGN AND
U.S. POSSESSIONS**

Richard H. Benson
James L. Burton
Daniel F. Coughlin, Jr.
Gerald Lee Gherlein
Robert S. Griggs
Dr. Heinz Helm
Marco A. Jagmetti
Muneo Kono
Hans Christian Krüger
Juergen Krumland
Gust A. Ledakis
Felix R. Loeffler
William C. Loud
Miss Meher K. Master
J. Tochio Sawada
Howard N. Schwartz
Everett M. Scranton
Thomas Clark Tilley

IN MEMORIAM

During the 1969 Law School Fund year, gifts were received by
the Law School Fund in memory of the following alumni:

1861 Isaac Marston	1913 Manfred S. Gross Burke Shartel	1926 Arthur M. Smith	1937 Samuel L. Travis
1882 David E. Roberts	1914 To all deceased members	1927 Dorothy E. Karl Philip O'Hanlon	1942 Virginia S. Addington
1892 Arthur Webster	1915 Charles W. Gore	1928 Michael Gould Benjamin Jaffe	1948 Ira M. Price, III
1900 Maurice Weigle	1916 Hugh G. Allerton, Sr. T. Hawley Tapping	1929 George S. Baldwin Hon. James R. Breakey	1949 To all deceased members
1904 Emory J. Hyde Frederick L. Leckie To all deceased members	1917 Forest E. McKee John P. Sturges	1931 William M. Emery Carl Gussin	1950 Burton P. Daugherty
1905 J. C. Odle	1922 To all deceased members	1932 William G. Phelps	1952 Hugh G. Allerton, Jr.
1907 Ralph W. Aigler	1924 Hobart Coffey To all deceased members	1933 Herbert M. Burns	1953 Thomas P. Massnick
1908 Clyde A. DeWitt	1911 Raymond K. Dykema	1934 Frank E. Cooper	1954 William S. Frank
1911 Beverly B. Vedder	1912 To all deceased members	1935 Kenneth L. Yourd	1957 Dwayne M. Berner
			1963 S. Anthony Benton
			1971 Jane L. Mixer (1 '68-'69)

From alumni and friends in memory of these non-alumni:

Mrs. Gert Behm Alex Benach Milton Bernstein Leonard Blondy Arthur D. Brown Edgar Durfee Mrs. Edgar Durfee Rebecca Feldman Max Friedman Ezra Frye	Miss Bonnie Goldberg Saul E. Gordon Samuel S. Greenberg Mrs. Julius Helburn Don Lovasko John A. McCarthy Mary MacAleer Mrs. J. Michael Meade George Mendelsohn Robert N. Miller Flora Zimmerman	Frank N. Newman Yetta Norber father of Mrs. Nathan Peterman Mrs. Fannie Pierce Lazo Rabat Mrs. Sarah Lehigh Rees Nathan Rosenberg Mrs. Bella Rosner Beatrice Abrams Schwartz	Abram W. Sempliner Mrs. Burke Shartel Simon Shetzer Benjamin Shiffman Marion Lehr Simpson Donald Spatafore Irving S. Wolfe mother of Mrs. Warren W. Yee Ethel Zaen
---	---	---	---

find that the substantial portion of the action was in more recent classes. Since these have been large classes it is not surprising (but it is gratifying) that in raw numbers more than one-third of all of the alumni donors are from the classes 1959 through 1969. It is more impressive that the percentage of participation from nine of these eleven classes exceeded the national average of 38.4 per cent. John Galanis brought the participation of the Class of 1963 to a record high of 170—or 50 per cent of the class. This put 1963 in first place in both of these important categories. Last, but not least, slightly more than 50 per cent of the 401 alumni who were new contributors to the Fund this year came from these eleven classes.

We are happy and proud to recognize these accomplishments, and we congratulate the members of these classes and their Class Agents, whose names are shown in the Class Summary.

Our enthusiasm for the foregoing should not blind us to other noteworthy accomplishments. Not all of the action was in these most recent classes. The Class of 1938, with Robert Curran in his first year as Class Agent, moved to the top of the list for total class contributions and also for the highest average contribution for any class. Several of the not-so-young classes increased the percentage of their participation beyond 40 per cent, with both 1929 (Cal Souther) and 1952 (Burton L. Ansell) reaching 46 per cent. These classes tied for third spot in this important category.

We do not intend to suggest that improvement such as we have described here is automatic and easy—rather the opposite. We *do intend to suggest* that where there is a will (and a little imagination) there is a way. Won't you help prove this as 1970 moves into high gear?

NON-ALUMNI GIFTS

In 1969 the Fund received gifts totaling \$82,135.90 from 232 non-alumni. Many are sent as memorial gifts (see details in another part of the report), and a substantial number are from companies with "matching gift" programs. A few other very substantial gifts come through charitable foundations and trusts where our alumni have a role in advising the directors or trustees, and from time to time we receive a gift from an alumnus' individual client who wishes to make a charitable contribution, and on advice of the alumnus, considers the Law School Fund a worthy recipient. Perhaps you, too, represent a foundation, a trust or other client that would appreciate knowing more about the Law School Fund.

BEQUEST TO THE LAW SCHOOL FUND

Yes, indeed. Another milestone. The idea of bequests to the Law School is certainly not new, but in 1969 for the first time money came directly to the Law School Fund as the named beneficiary in the will of a deceased alumnus. The thoughtful alumnus was Mr. Arthur E. Spencer, Jr., LL.B. 1924, who died in Joplin, Missouri in 1964. The gift was unrestricted and very welcome. We have not reported this bequest in

any of the other figures and statistics in this report, because it was hardly the result of a donative intent in 1969, and because we thought the addition of the amount to the proceeds to the annual giving campaign would distort the direct results of that campaign. This bequest serves as a reminder of the truth and applicability of a statement published by one of our sister law schools to show the inter-relationship of its annual giving program and bequests to the school: "Annual giving to the Fund has improved steadily—but death terminates annual giving, and annual givers must become testators who remember the Law School in their Wills."

PICTURES

We thought you would appreciate seeing some of your hard working National Committee. Pictures of some, but unfortunately not all, are scattered throughout the report.

WHY NOT

Jon L. Brown, of San Francisco, suggests that if each **contributing alumnus** would write a letter or make a telephone call to one classmate or friend who has not made a gift to the Fund, we might obtain contributions from some hitherto **non-contributing alumnus**.

It sounds easy, and it might work. Do it NOW, before you forget. Since the enclosed list contains only slightly more than one-third of the alumni, you have a wide target to shoot at.



Arthur A. Greene

Class Summary of Gifts

Class	Class Agent	Number Contributing in 1969	Number in Class	Average Gift in 1969	Percent. of class contributing	Total Amount received in 1969
1894	Malcolm Denise		1			
1896	Malcolm Denise		4			
1898	Malcolm Denise	1	5	15.00	20	15.00
1899	Malcolm Denise	1	5	50.00	20	50.00
1900	Malcolm Denise	1	6	10.00	16	10.00
<hr/>						
1901	Malcolm Denise	1	9	100.00	11	100.00
1902	Malcolm Denise	2	12	25.00	17	50.00
1903	Malcolm Denise	2	8	55.00	25	110.00
1904	Malcolm Denise	4	14	42.50	29	170.00
1905	Malcolm Denise	5	22	28.00	23	140.00
1906	Malcolm Denise	5	24	27.00	21	135.00
1907	Malcolm Denise	4	25	20.00	16	80.00
1908	Malcolm Denise	6	22	78.33	27	470.00
1909	Malcolm Denise	3	27	175.66	11	527.00
1910	Malcolm Denise	9	26	65.55	35	610.00
<hr/>						
1911	Malcolm Denise	4	46	64.37	9	257.50
1912	Malcolm Denise	13	47	60.77	28	790.00
1913	Malcolm Denise	8	45	31.88	18	255.00
1914	Hon. John P. O'Hara	19	67	95.52	28	1,815.00
1915	Frederick McGraw	12	44	46.25	27	555.00
1916	Frank McHale	20	54	92.00	37	1,840.00
1917	Harry G. Gault	16	62	120.62	26	1,930.00
1918	Sam G. Pickus	6	21	32.50	29	195.00
1919	Charles L. Goldstein	7	23	47.14	30	330.00
1920	Glenn M. Coulter	7	37	58.57	19	410.00
<hr/>						
1921	Hon. Henry W. Smith	13	46	119.61	28	1,555.00
1922	Edward M. Apple	15	50	119.00	30	1,785.00
1923	Joseph C. Hooper, Sr.	14	52	58.92	27	825.00
1924	Frederick C. Gielow	28	85	52.32	33	1,465.00
1925	Fred Roland Allaben	28	82	45.89	34	1,285.00
1926	S. Chesterfield Oppenheim	34	93	77.52	36	2,636.00
1927	Edward P. Madigan	38	103	57.50	37	2,185.00
1928	Benton E. Gates	43	119	56.86	36	2,445.00
1929	Calvin N. Souther	50	109	64.50	46	3,225.00
1930	Stephen E. Jones	58	134	69.43	43	4,027.50
<hr/>						
1931	A. Edward Brown	55	126	96.09	44	5,285.00
1932	Hubert Thompson	45	116	76.82	39	3,456.94
1933	H. Winston Hathaway	34	103	97.20	33	3,305.00
1934	Cornelius Van Valkenberg	42	97	139.67	43	5,866.19
1935	Oscar W. Baker	40	126	98.87	32	3,955.00
1936	A. Donohue	43	121	62.05	36	2,668.22
1937	Malcolm L. Denise	58	142	86.84	41	5,037.21
1938	Robert O. Curran	55	143	236.55	38	13,010.57
1939	Douglas K. Reading	57	155	65.96	37	3,760.00
1940	H. James Gram	45	140	198.71	32	8,942.00
<hr/>						
1941	Samuel Krugliak	73	184	48.66	40	3,552.67
1942	Willis C. Bullard	51	137	150.47	37	7,673.97
1943	Stuart Reading	20	58	56.00	34	1,120.00
1944	John C. Mason	9	22	102.83	41	925.55
1945	Margaret G. Schaeffer	6	18	23.33	33	140.00
1946	Robert H. Potter	27	69	35.55	39	960.00
1947	Joseph N. Morency, Jr.	49	138	41.73	36	2,045.00
1948	T. L. Tolan, Jr.	155	368	51.41	42	7,968.72
1949	Robert A. Fisher	134	317	55.00	42	7,370.00
1950	Charles M. Bayer	122	318	47.83	38	5,835.73

Class	Class Agent	Number Contributing in 1969	Number in Class	Average Gift in 1969	Percent. of class contributing	Total Amount received in 1969
1951	William Milligan	116	288	42.71	40	4,955.14
1952	Burton L. Ansell	135	295	44.16	46	5,962.74
1953	Clifford A. Dean	104	250	49.10	42	5,106.73
1954	Leonard Kravets	93	224	59.64	42	5,547.15
1955	James P. Ricker	92	203	40.01	45	3,681.00
1956	Arne Hovdesven	81	218	92.43	37	7,487.00
1957	Donald J. DeYoung	94	256	38.88	37	3,654.72
1958	David L. Nixon	104	255	49.42	41	5,140.00
1959	Edward M. Heppenstall	103	259	64.85	40	6,680.20
1960	Kent E. Whittaker	95	242	35.81	39	3,402.50
<hr/>						
1961	William S. Farr, Jr.	120	264	28.73	45	3,448.00
1962	L. William Schmidt, Jr.	119	243	34.84	49	4,146.50
1963	John Galanis	170	341	24.28	50	4,128.48
1964	Thomas E. Palmer	118	303	24.22	39	2,858.00
1965	Joseph E. McMahon	127	297	21.42	43	2,720.95
1966	William Herman	144	362	17.31	40	2,493.00
1967	Christopher Cohen	140	363	18.48	39	2,588.00
1968	Allen D. Field	96	327	14.70	29	1,412.00
1969	W. Timothy Baetz	85	328	11.52	26	979.51
		3733				201,547.39
Total non-alumni donors		232		Contributions non-alumni		82,135.90
TOTAL DONORS		3965		TOTAL DOLLARS		283,683.29



1st row, from left: Robert A. Stuart, Paul B. Campbell, Michael B. Staebler, Dean Francis A. Allen, Thomas E. Sunderland, John S. Tennant; Malcolm L. Denise, Benton E. Gates, Hazen J. Hatch, Margaret G. Schaeffer. 2nd row, from left: Robert J. King, Paul Oberst, Joseph E. McMahon, Clan Crawford, Jr., Roy F. Proffitt, David Macdonald, Donald J. DeYoung, William A. Groening, Jr. 3rd row, from left: John Luyendyk, John H. Pickering, Thomas V. Koykka, Howard A. Crawford, Robert B. Krueger; Garth Griffith, David LeFevre, Harry M. Nayer, Kevin M. Beattie, Arthur A. Greene, Donald Shaffer, Albert Pickus.

Corporate Matching Gift Program

Do you work for a company that has a matching gift program? If you do, your gift to the Law School Fund can be matched dollar for dollar by your company. All you need to do is obtain a matching gift

form from your employer, fill it out and send it to us with your donation to the Law School Fund. It will be processed here, returned to your company, and your gift will become doubly valuable.

MATCHING GIFTS

Aetna Life and Casualty
American Airlines
American Sugar Company
Armco Foundation
Arthur Andersen and Company
Bank of America Foundation
Bankers Life Company
Bristol Myers Company
Chrysler Corporation
Clark Equipment Corporation
Columbia Gas System Corporation
Consumers Power Company
Dow Chemical Company
Dow Corning Corporation
Ford Motor Company
Glidden-Durkee Corporation
Gulf Oil Corporation
Hercules, Incorporated
International Business Machines

International Paper Company, Foundation
Johnson and Higgins
Johnson and Johnson
Lawyers Co-Operative Publishing Company
Marathon Oil Foundation, Incorporated
Medusa Foundation
PPG Industries Foundation
Prudential Insurance Company of America
Pullman Incorporated, Foundation
The Quaker Oats Foundation
The Service Bureau Corporation
Smith-Corona Marchant Corporation
Standard Oil (Indiana) Foundation
Travelers Insurance Company
The Upjohn Company
Westinghouse Air Brake Foundation
Whirlpool Foundation
Xerox Corporation
Arthur Young Foundation



Malcolm L. Denise, Dean Francis A. Allen, Thomas V. Koykka, and Paul Oberst

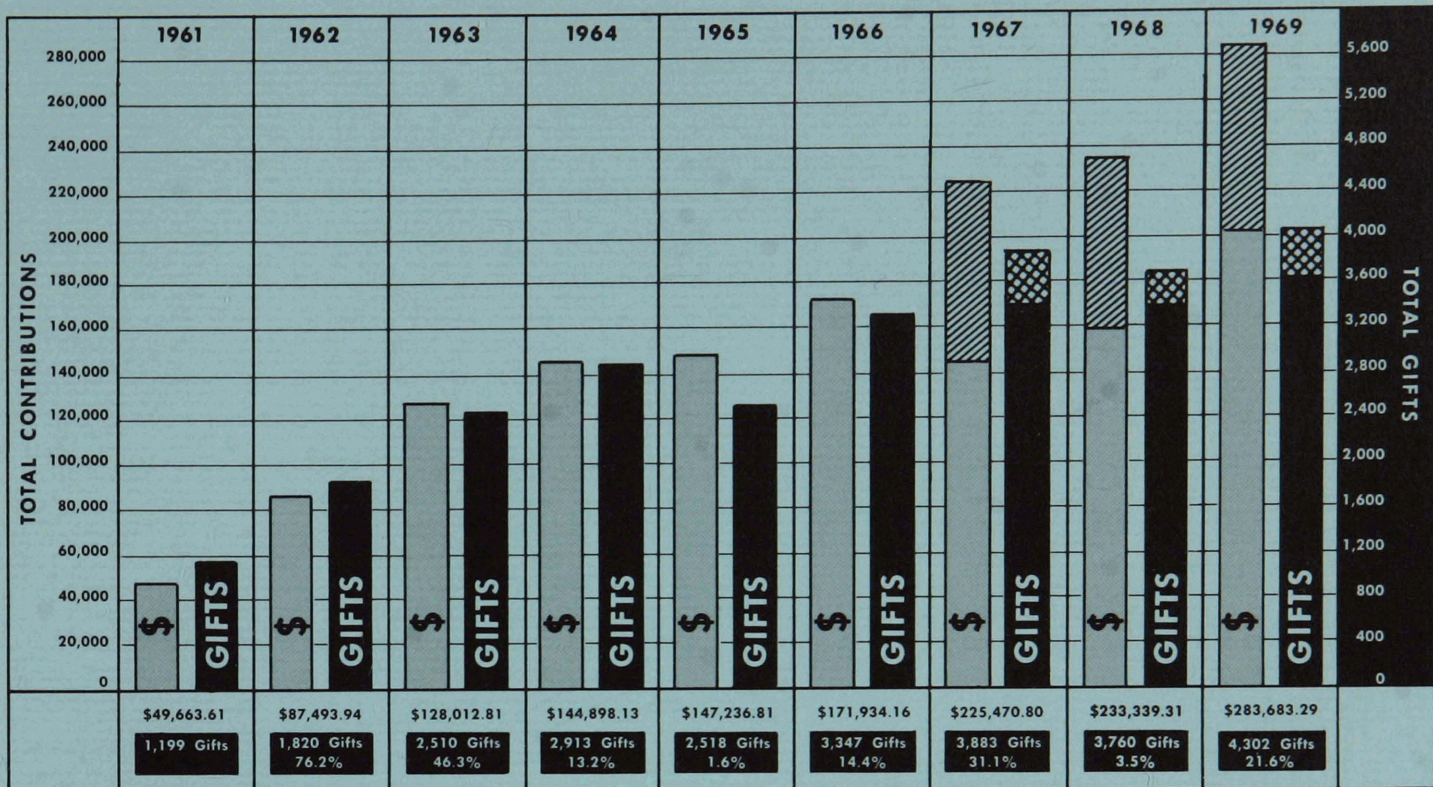

Amount Contributed by Alumni
 Number of Alumni Contributions

Amount Contributed by Non-Alumni
 Number of Non-Alumni Contributions

Percentage Figures Indicate Increase in Dollars From The Previous Year



Joseph E. McMahon, Hazen J. Hatch, and Benton E. Gates

LAW ALUMNI MEMBERS OF THE PRESIDENTS CLUB

Joseph A. Amter	1928	Frank H. Ferris, Jr.	1930	Clarence Knox Patterson	1920
Paul J. Anderson	1932	Carl S. Forsythe	1935	Walter Edward Pear	1926
Leonides H. Angelos	1966	Norman Freehling	1928	Walker Peddicord	1916
Alphonse H. Aymond	1939	Harry G. Gault	1917	David C. Pence	1922
Willard J. Banyon	1938	Charles H. Gershenson	1926	Orie L. Phillips	1908
James M. Barrett, Jr.	1918	William B. Giles	1927	Roy F. Proffitt	1948
Robert H. Bellairs	1948	Sanders A. Goodstein	1946	John E. Riecker	1954
Daniel B. Beresford	1962	H. James Gram	1940	Richard J. Riordan	1956
Henry Arvidson Bergstrom	1935	William A. Groening, Jr.	1936	Joseph F. Ruwitch	1934
Roscoe O. Bonisteel	1912	George Haggarty	1928	Ford Roland Sargent	1931
Stewart R. Boyer	1924	Clayton G. Hale	1924	Maurice Seitz	1905
Alexander M. Bracken	1931	Robert D. Handley	1940	Floyd Almer Sergeant	1926
Ben Paul Brasley	1906	Robert C. C. Heaney	1930	Robert Perry Shorts	1906
A. Edward Brown	1931	William L. Holloway	1926	Jack H. Shuler	1942
Roy E. Brownell	1907	Allen C. Holmes	1944	Bruce M. Smith	1939
Frederick G. Buesser, Jr.	1940	Jason L. Honigman	1926	Lester S. Smith	1930
Willis C. Bullard	1942	Joseph C. Hooper	1923	Carl A. Sorling	1922
H. Thomas Cavanaugh	1927	Isaac D. Hunt	1907	Calvin N. Souther	1929
Jonas Robert Cohler	1926	Elroy O. Jones	1914	Craig Spangenberg	1937
Avern L. Cohn	1949	Siegel W. Judd	1921	Charles R. Sprowl	1934
Donald M. Cohn	1940	John W. Kelly	1924	Charles A. Steele	1908
Irwin Isadore Cohn	1917	Robert M. Kerr	1929	Duane Stranahan, Jr.	1962
Frederick Colombo	1940	Charles C. Killin	1950	Thomas E. Sunderland	1929
Louis J. Colombo, Jr.	1935	Reino Koivunen	1938	Bruce T. Telfer	1941
Glenn M. Coulter	1920	Stanley K. Levison	1934	John S. Tennant	1931
Brooks Crabtree	1942	Thomas G. Long	1901	B. James Theodoroff	1949
Richard E. Cross	1938	John M. Longway	1952	John D. Todd	1930
William Byrnes Cudlip	1926	Edward P. Madigan	1927	Paul R. Trigg, Jr.	1938
Gilbert A. Currie	1949	Oscar A. Markus	1928	Carl F. Truitt	1907
C. Shelby Dale	1938	Christian F. Matthews	1921	Roger N. Turner	1934
Earl W. DeLano	1910	Robert A. May	1936	Wayne Van Osdol	1923
Malcolm L. Denise	1937	Neil S. McCarthy	1910	Harold S. Voegelin	1948
John S. Dobson	1946	Rollin Lee McNitt	1912	Robert E. Walsh	1947
Clifford H. Domke	1935	Frank G. Millard	1916	Frank M. Wheeler	1954
Thomas J. Donnelly	1950	Harry M. Nayer	1942	G. Mennen Williams	1936
Albert F. Donohue	1936	Robert E. Nederlander	1958	Myron Winegarden	1929
George S. Downey	1933	Marvin L. Niehuss	1930	Henry Smith Wingate	1929
Louis M. Dyll, II	1953	John Paul O'Hara	1914	John M. Winters, Jr.	1923
Emmett E. Eagan	1934	Frank J. Ortman	1925	Francis Michael Wistert	1939
Edgar N. Eisenhower	1914	John Panchuk	1928	David P. Wood, Jr.	1951
Margaret Henckel Emery	1931	L. Beaumont Parks	1926	William T. Yorks	1941
		Joseph H. Parsons	1927	Frederic William Ziv	1928



Paul B. Campbell



Clan Crawford, Jr.

Credit on Michigan Income Tax

During 1969 we were able to assure alumni whose income is subject to the Michigan Income Tax that their gifts to the LAW SCHOOL or LAW SCHOOL FUND, *not otherwise limited as to purpose* "will be considered as being made to the General Fund of the University and, therefore, DO QUALIFY FOR THE LIMITED CREDIT PROVISION IN SECTION 260 OF THE MICHIGAN INCOME TAX STATUTE."

Without trying to get too technical here (obviously you will want to look at the statute) this meant (and means) that within the limitations of the Act the taxpayer can receive *credit* equal to 50 per cent of the aggregate amount of charitable contributions made by him to the "general fund" of institutions of higher learning located within Michigan. Basic limitations in the Act provide that the tax credit cannot exceed 20 per cent of what would otherwise have been the taxpayer's Michigan Income Tax, or \$100.00 whichever is less.

There is little doubt that many of our alumni took advantage of this tax credit provision to increase their contribution (or in some cases to make their initial contribution) to the Law School Fund. We thank you. Many more of you can do the same. Since these charitable gifts also qualify as deductions on your Federal

returns (as contrasted to the Michigan *credit*) it means that many of you can make a substantial gift to the Fund, up to \$200.00, without a very large increase in your cash outlay.

Regardless of what you feel you can give, the happy fact is that for those of you subject to the Michigan Income Tax, you can increase the pleasure of your gift to the Law School Fund by the knowledge that you can "recover" a part of it through the Tax Credit allowance.

The favorable ruling from the Department of Treasury, upon which "assurance" was based, was predicated in large part on the fact that such contributions to the Law School Fund are directly under the control of the Regents of the University, and that budget procedures for the Law School Fund follow regular University channels. No ruling has been requested concerning the qualification of gifts to the Law School for specifically designated purposes such as class memorial funds, specified scholarship or loan accounts, etc. We expect that the designation of a particular fund or specific use for many gifts will continue, and we shall gratefully accept them. But the present ruling of the Department of Treasury, as given, applies only to gifts to the Law School Fund not otherwise limited as to purpose.



William A. Groening, Jr., and David Macdonald

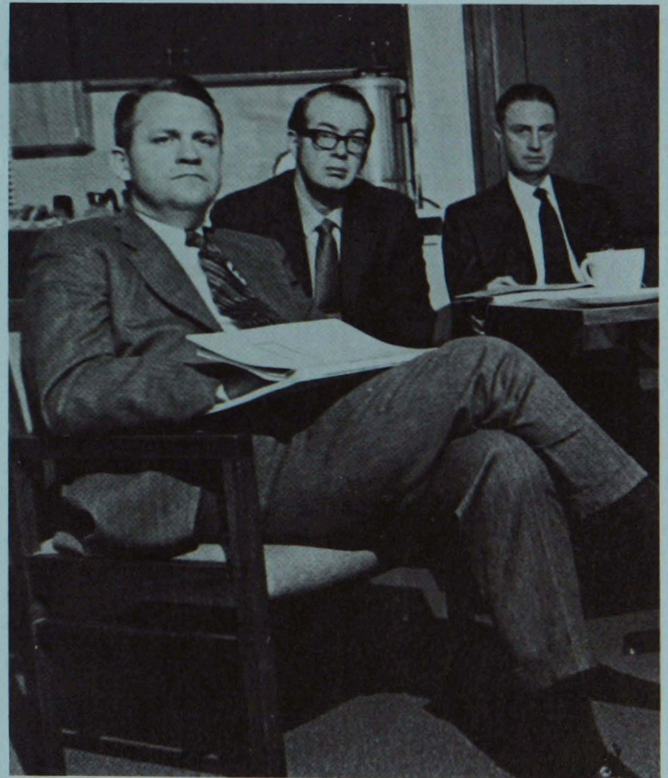

Robert B. Krueger, Garth Griffith, and Robert A. Stuart

John D. Luyendyk,
Stephen Clink,
and Donald DeYoung



Harry M. Nayer



Margaret G. Schaeffer
and
Michael B. Staebler

Albert Pickus,
Paul B. Campbell,
and John H. Pickering



LAW SCHOOL
THE UNIVERSITY OF MICHIGAN
ANN ARBOR, MICHIGAN 48104

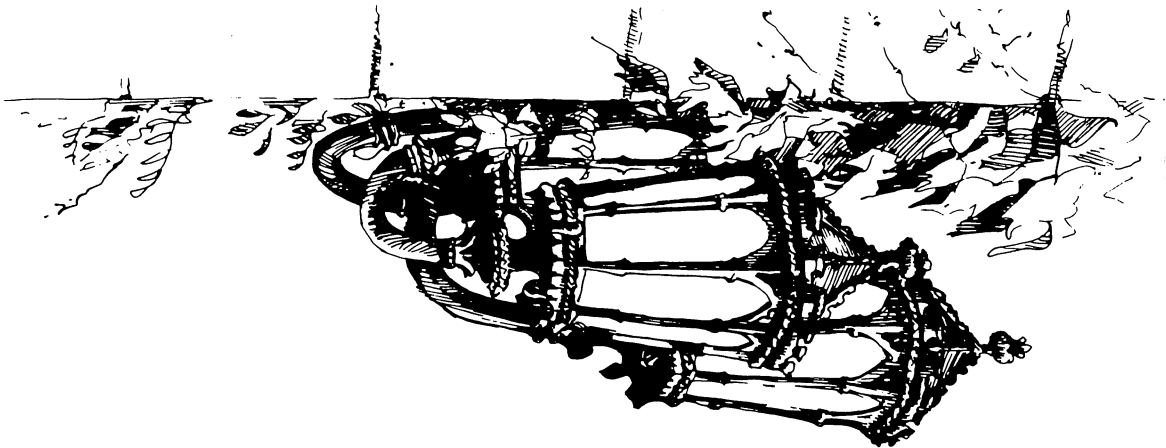

SECOND CLASS POSTAGE PAID AT
ANN ARBOR, MICHIGAN 48104