

Law Quadrangle Notes

1977 Law School Fund

Seventeenth Annual Report

Alumni News Note Feature

The University of Michigan Law School

Volume 22, Number 4, Summer 1978

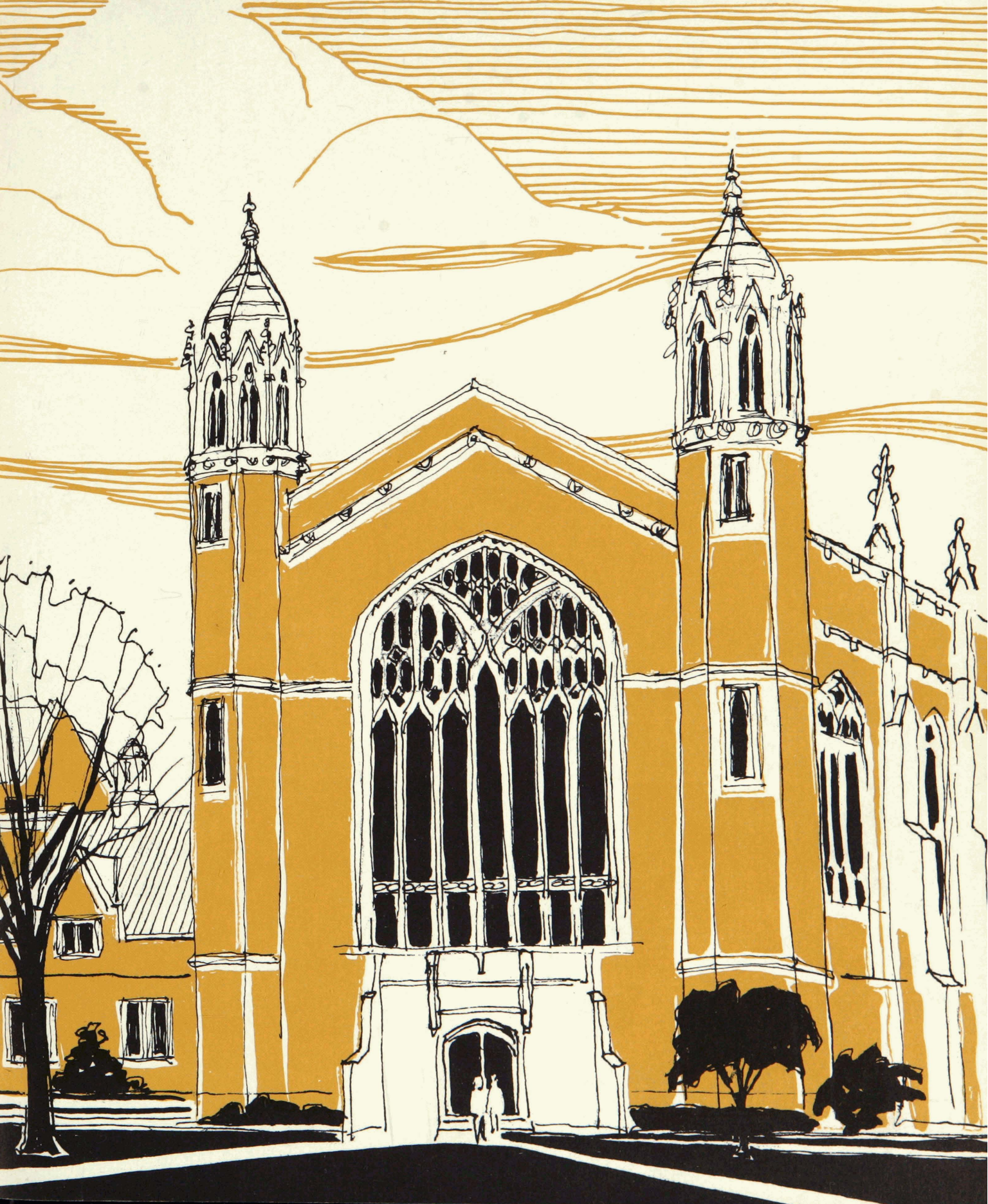

CONTENTS

law quad notes

1	Reading . . . Between the Sheets	by Roy F. Proffitt
6	Letter of Transmittal from the National Chairman	
7	Letter of Acceptance from the Dean of the Law School	
8	1977 Law School Fund Report	
14	Law School Fund Contributors	
20	Annual Growth Chart	
29	Tops in Percentage of Participation	
30	1976-77 Comparisons by Region	
32	In Memoriam	
33	Class Summary of Gifts	
35	Alumni News Notes	
39	Deceased	

About This Issue: This issue of the *Law Quadrangle Notes* is the seventeenth report of the Law School Fund. The Fund is under the direction of Professor Roy F. Proffitt; Mrs. Lois A. Richards is supervisor of the Fund and is responsible for gathering the names and data used in this report. *Law Quadrangle Notes* publications chairman is Professor Yale Kamisar. It is edited and designed by the University Publications Office and printed by the University of Michigan Printing Services.

Volume 22, Number 4 **Summer 1978**
Law Quadrangle Notes, issued quarterly by The University of Michigan Law School. Second-class postage paid at Ann Arbor, Michigan. Office of publication, 409 E. Jefferson, Ann Arbor, MI 48109.

Send Form 3579 to: Law Quad Notes, Law School, Hutchins Hall, The University of Michigan, Ann Arbor, MI 48109.



The three pieces of art in this issue (cover, inside front cover, and page 13) are from three new serigraphs by the internationally known Ann Arbor artist Milt Kemnitz. The prints are in two colors in a limited edition of 90. The three piece set includes three views within the Law Quadrangle—(1) the Law Quad (cover) showing a portion of Legal Research, Hutchins Hall and the Dining hall (22" x 15"), (2) the Law Dorms (page 13) (15" x 11"), (3) the Law Cloister (inside front cover) (11" x 9½"). Mr. Kemnitz is selling the sets for \$85.00, or you may purchase single prints, if you wish, for (1) \$45.00, (2) \$30.00 (3) \$25.00. Each print will be individually numbered, titled and signed by the artist. If you are interested, write directly to Milt Kemnitz, Box 7390, Ann Arbor, Michigan 48107. His telephone number is 313-668-9895.

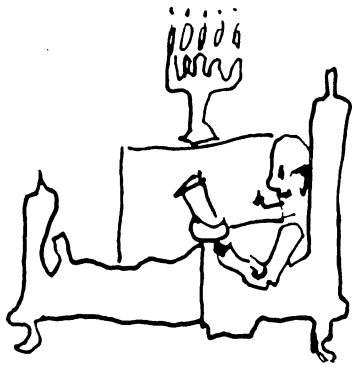

FIRST THINGS FIRST!

The first thing we want to do is to say a sincere "Thank You!" to *so many of you* who helped to make 1977 another excellent year for the Law School Fund, both with your gifts, and, for many, your help with the solicitation.

This is not to suggest that your support in earlier years has not been strong, nor that it was unappreciated, but 1977 was a unique and special year that deserves an added word or two. As you know, during 1977 the Law School was actually conducting campaigns for two important purposes—the annual *Law School Fund* and the *Capital Fund*. The former enables us to meet some of our current needs that help to keep Michigan as one of the world's great law schools. The latter—the Capital Fund—is intended to raise a rather large sum of money, on a one-time basis, to build an addition to the library, to refurbish the Lawyers Club after more than 50 years of wear and tear, for endowments for some professorial chairs, and a few other major projects.

Since you would be on the receiving end of both appeals, we were, quite frankly, a bit apprehensive, and concerned that the friendly competition between the two campaigns might erode the strength of each. But, of course, we *hoped* it would not, and it did not. By any standard you might use, 1977 was a good year for the Law School Fund *and* the Capital Fund.

The rest of this report is *filled* with details of the Law School Fund campaign, so just a few highlights here:

Total dollars	\$527,999.06 (up 5.6%)
Total gifts	5,493 (down 0.3%)
Total donors	5,304 (up 0.3%)
Alumni participation	5,094 (up 0.93%)

When you consider inflation (as we all do) and the slow but steady increase in the size of our living alumni group these may seem to be modest changes, and indeed they are, BUT you should know, too, that during this same period of time, through the Capital Fund, the *Law School Alumni* gave substantially, or pledged, or told the School that it is a named beneficiary in a trust, will, life insurance policy or other deferred gift for a total of \$1,700,000. Nearly one-third of this total was received in cash. The combined support for the two funds—\$2,200,000—IS an *impressive figure*.

CAPITAL FUND

Just a word more about this, since the success of each fund is of great importance to the School. Our original goal was \$10,000,000, and we are nearly there. Of this approximately \$8,000,000 was expected to take care of the addition to the library, but in spite of meticulous advance planning and "guesstimating" the lowest bid for that addition came in at \$9.2 million. The difference is apparent, but because (1) construction costs increase at such a rapid rate, and (2) because the University has confidence in you, the Regents authorized construction to start. It must be obvious that we still need help on this very important project. If you have not yet made your gift or pledge to the Capital Fund, won't you do so now? Content is more important than form—you can send your check, or your pledge, or a note telling of any other plans for the Law School to: Capital Fund, University of Michigan Law School, Hutchins Hall, Ann Arbor, Michigan 48109. If you have questions a letter to the same address or a telephone call to 313-763-3018 will get you the information you need.

KUDOS

It is risky business to single out specific areas or classes for comment because of the very wide difference in size, numbers and previous levels of participation but a few noteworthy accomplishments would surely include:

(1) In the areas with a major number of alumni (e.g. 50 or more) Berrien County, Michigan under Creighton Klute improved its already outstanding mark, and received gifts from 87.6% (57 out of 65) alumni in the County to remain NUMBER ONE in that category.

(2) In the REGIONS, Region II (Eastern U.S. less New York and New England) chairman Warren Laddon and his team showed a 5.8% increase in the number of gifts, and a 48.4% increase in dollars. Six other Regions (IV, VI, X, XIII, XIV and XV) had better than a 10% increase in dollars.

(3) A substantial part of the Region II gain came from the District of Columbia, under Terrence Roche Murphy, where the gifts jumped from 236 to 257, and dollars from \$18,300 to \$40,384. WOW!

(4) Unfortunately no STATE had 100% participation this year but THREE states with relatively small Michigan numbers reported 80% or better participation—South Carolina 91.6%, North Dakota 88.8% and Arkansas 80%.

(5) Among the CLASSES 1962 moved to the top in *two* very important categories—most dollars, and highest percentage of contributors. Congratulations

to the members of '62 Law, and to L. William Schmidt, Jr., who is the class agent.

Other results and leaders in a variety of categories are listed throughout the report. Our congratulations and thanks to all of you.

PROBLEMS? A FEW

Having just shared such happy thoughts you may wonder how we can, at the same time, have problems of any magnitude. Our principal concerns can be stated in three words—LYBUNTS, SYBUNTS and NEVER.

LYBUNT

This is an acronym for "Last Year *BUt* Not This." Our *goal* is to reduce the number of LYBUNTS to zero, but we still have some distance to go. In 1977 we slipped a bit in this department—to 13% of the alumni who had participated in 1976. As a matter of fact, in the seven years we have been keeping this particular statistic this is one of our better marks, but the disturbing thing is that in spite of working on this problem there were still 655 alumni who had participated in the Fund in 1976 who for one reason or another did not do so in 1977. Each year our "team" of solicitors has a substantial drop-off to overcome before it can hope to move ahead.

SYBUNT

You should have no trouble with this. It comes from "Some Year *BUt* Not This" and describes a substantial and changing group of individuals who have participated in the Fund at least once, sometime in the past, but not during the current year nor at least the immediate preceding year. Some LYBUNTS drift into SYBUNTS, but, happily, each year 450 to 525 SYBUNTS again become participants. Total alumni participation *during a single year* recently has been 44%, but approximately 2/3 of our living alumni have participated in the Fund *sometime*. The difference—about 2,650 individuals (both LYBUNTS and SYBUNTS) represents a challenge and a tremendous reservoir of potential support for the Fund in the years ahead—if we can solve the riddle of how to reactivate those who for some reason have chosen to de-activate themselves.

NEVER

This is shorthand for those who had NEVER participated in the Fund. Simple arithmetic tells us this is about 1/3 of all our living alumni—3,800 persons. The National Committee is puzzled and concerned that the number is as large as it is, and we can only speculate why this is so. For many of the more recent graduates it may well be that "start-up" costs and payments on student loans and other debts

make charitable contributions unwise or impracticable. Some others have left the practice of law for business or otherwise, and may feel less concern about the importance of keeping Michigan among the leaders in legal education. A few have written to tell us that it is just a matter of priorities, that their charitable dollars go elsewhere. And a very few have told us that their failure, or refusal, to give is intentional and because of some problem they had or have with the Law School, that has not been settled to their satisfaction. For many more the explanation may be apathy. Whatever the reason, we urge those in the NEVER category to think seriously about contributing to the Fund this year.

We think it is a fair statement that few, if any, of us have paid anything like the full value of our Michigan legal education. We all are indebted to some extent to the generosity of those who preceded us. These debts we cannot repay, but each one of us can, through gifts to the Law School Fund, do something to assure that present and future generations of students and lawyers have a similar opportunity to receive a "Michigan quality" education.

BEQUESTS TO THE LAW SCHOOL

During 1977 the Law School was the direct recipient of money as a beneficiary in the wills of the following deceased alumni or in the wills of their widows:

Harold G. Cant, '05
Clifton G. Dyer, '13
Harold S. Hampson, '29
Elroy O. Jones, '14
Leger J. Metzger, '07
Clark B. Montgomery, '07
Seymour H. Person, '01
Henrietta E. Rosenthal, '18
Russell A. Searl, '26
Marion Lehr Simpson, na
Ray William Smith, '03
Rosina Wolfson, na

Some of these bequests provided new student scholarship or student loan funds, the others permitted the money to be used within the discretion of the dean. These gifts are not reported with any other figures and statistics in the report because they were not the result of a donative intent in 1977, and because we thought the addition to the amount of the proceeds to the annual giving campaign would distort the direct results of that campaign.

These bequests serve as reminders of the truth and applicability of a statement published by one of our sister law schools to show the inter-relationship of its annual giving program and bequests to the school: "Annual giving to the Fund has improved steadily—but death terminates annual giving, and annual givers must become testators who remember the Law School in their wills."

GIFTS-IN-KIND

We have noted before that it is not uncommon to receive gifts of securities in lieu of cash. Such gifts are very welcome, and the securities usually are sold promptly and the proceeds are reflected in the cash figures that we report. Occasionally, however, we receive gifts of real value, but a little less marketable than typical securities, that are not included elsewhere in the report. The past year was no exception. Six alumni who wished ultimately to assure a substantial gift to the Law School, but with a modest cash outlay now, either purchased a new policy or transferred ownership of an existing life insurance policy to the University for the benefit of the Law School Fund. Each will continue payment of the annual premium as they become due. Each of these alumni also became a member of the Presidents Club in this way.

MATCHING AND OTHER NON-ALUMNI GIFTS

As an encouragement to charitable giving many companies and some law firms make matching gifts to the Law School Fund (as well as other donees). If you work for a company or perhaps sit on the board of directors you should check on its policy. In 1977 we received 147 matching gifts from 107 companies and firms.

Many other gifts from non-alumni are sent as memorial gifts (see details in another part of this report). A few other very substantial gifts come through charitable foundations and trusts where our alumni have a role in advising the directors or trustees; and from time to time we receive a gift from an alumnus' individual client who wishes to make a charitable contribution, and on the advice of the alumnus, considers the Law School Fund a worthy recipient. Perhaps you, too, represent a foundation, a trust, or other client that would appreciate knowing more about the Law School Fund.

MICHIGAN INCOME TAX CREDIT

During 1977 we again were able to assure alumni whose income is subject to the Michigan Income Tax that their gifts to the LAW SCHOOL or LAW SCHOOL FUND DO QUALIFY FOR THE CREDIT PROVISION IN SECTION 260 OF THE MICHIGAN INCOME TAX STATUTE.

Thus, without trying to get too technical here (obviously you will want to look at the statute), within the limitations of the Act the taxpayer can receive credit equal to 50 per cent of the aggregate amount of all charitable contributions made by him or her to institutions of higher learning located within Michigan.

The section still provides that the credit cannot exceed 20 per cent of what would otherwise have been the Michigan Income Tax or \$100, whichever is less for a single person, or in the case of a husband and

wife filing a joint return as provided in section 311, \$200, assuming again this sum does not exceed 20 per cent of what would otherwise have been the tax.

There is little doubt that many of our alumni took advantage of this tax credit provision to increase their contribution (or in some cases to make their initial contribution) to the Law School Fund. Many more of you can do the same. Since these charitable gifts also qualify as deductions on your Federal returns (as contrasted to the Michigan *credit*) it means that many of you can make a substantial gift to the Fund, up to \$200 or to \$400 if you file a joint return, without a very large increase in your cash outlay.

Regardless of what you feel you can give, the happy fact is that for those of you subject to the Michigan Income Tax, you can increase the pleasure of your gift to the Law School Fund by the knowledge that you can "recover" a part of it through the Tax Credit allowance.

MICHIGAN BENEFACTORS

This is a personal recognition awarded those individuals, corporations or foundations who by their major gifts to the University of Michigan permit the institution to implement facilities, programs, and services that enable it to maintain leadership among the universities of the world. Basic qualifications for such recognition is a gift of \$100,000 in cash, or \$150,000 in the form of a deferred gift.

Michigan Benefactors were first designated as such in 1974. Among those who have been so honored are the following members of the Law School "family," who either attended Michigan Law School or who are spouses of alumni:

Col. John L. Anderson
Mr. Willard J. Banyon
Mr. & Mrs. Henry Bergstrom
Mrs. Roy E. Brownell
Mr. W. Lawrence Clapp
Mr. & Mrs. Malcolm Denise
Hon. & Mrs. Ralph M. Freeman
Mr. & Mrs. William B. Giles
Mr. & Mrs. Jason L. Honigman
Hobart D. & Willabelle Hoyt
Mr. Clair B. Hughes
Mrs. George M. Humphrey
Mr. William A. L. Kaufman
Mr. & Mrs. Robert E. Nederlander
Mrs. Leo T. Norville
Mr. Joseph H. Parsons
Prof. & Mrs. Roy F. Proffitt
Mr. & Mrs. John E. Riecker
Mr. & Mrs. Calvin Souther
Mr. Duane Stranahan, Jr.
Mr. & Mrs. Thomas E. Sunderland
Hon. & Mrs. G. Mennen Williams

In Memoriam

Clifton G. Dyer Trust
J. H. Payne
Ray William & Sarah Smith

THE PRESIDENTS CLUB

The University of Michigan Presidents Club is one of the most respected organizations of its type in the country.

No other public university and few, if any, private universities or colleges have the allegiance and backing of such a large number of people who support their institution in one of the most effective ways—with dollars.

The Presidents Club has been enthusiastically supported by many Law School alumni and a list of the Law members follows. Law membership increased from 310 to 352.

How can you join?

You may be closer to eligibility than you are aware. All the gifts you have made to The University of Michigan over the 10 years prior to the date of acceptance of membership apply as credit toward your membership, including, of course, your gifts to the Law School Fund.

Gifts of cash, or property or deferred gifts may be used to fund your membership through one of the following means:

(1) A gift in cash, securities, real property, or gifts-in-kind—totaling \$10,000 or more payable either immediately, at the rate of \$1,000 a year for ten years, or within and over the next ten years; or,

(2) A deferred gift of \$15,000 or more payable through a bequest, a Unitrust agreement paying you life-time income, an insurance policy on the life of the donor (or spouse), a trust agreement, or any other deferred giving instrument acceptable to the University; or,

(3) A cash/bequest combination of \$5,000 outright or over ten years at a rate of \$500 annually, and a minimum bequest of \$7,500; or,

(4) A matching gift arrangement whereby a gift of \$7,500 by any individual is combined with a corporate matching gift of \$7,500.

Gifts to the University through the Presidents Club qualify as charitable contributions entitling a donor to federal income, gift, and estate tax deductions as appropriate to type, amount and conditions of gift, age, and income of the donor, and state tax benefits where appropriate.

Gifts through the Presidents Club may be designated for the LAW SCHOOL FUND or any other Law School purpose; for information write or call:

The Presidents Club
The University of Michigan
3540-C Student Activities Bldg.
Ann Arbor, Michigan 48109
(313) 763-4788 or 764-4108

LAW ALUMNI MEMBERS OF THE PRESIDENTS CLUB

Kazuhisa Abe	1939	Malcolm L. Denise	1937
William B. Acker	1975	Dominick A. DeVarti	NA
Thomas H. Adams, Jr.	1960	Allen C. Dewey, Jr.	1958
James N. Adler	1961	John S. Dobson	1946
Joseph A. Amter	1928	Clifford H. Domke	1935
John H. Anderson	1951	Thomas J. Donnelly	1950
John L. Anderson	1911	Albert F. Donohue	1936
Paul J. Anderson	1932	Stuart G. Dow	NA
Victor C. Anderson	1930	George S. Downey	1933
Leonides H. Angelos	1966	Raymond H. Dresser	1956
Robert W. Appleford	1960	Daniel H. Dunbar	1951
Richard J. Archer	1948	Louis M. Dyll, II	1953
Jack G. Armstrong	1956	Emmett E. Eagan	1934
Clinton R. Ashford	1950	William G. Earle	1966
Alphonse H. Aymond	1939	Albert D. Early	1937
Gerald L. Bader, Jr.	1959	John Elam	1949
Willard J. Banyon	1938	Warren G. Elliott	1952
James M. Barrett, Jr.	1918	James L. Elsmar	1962
Robert H. Bellairs	1948	Margaret H. Emery	1931
Patrick Berardo	1970	Fedele Fauri	1933
Daniel B. Beresford	1962	Domenic Federico	1965
Max H. Bergman	1958	Murray J. Feiwell	1963
Henry A. Bergstrom	1935	John C. Feldkamp	1965
Charles W. Bishop	1933	Robert L. Fenton	1955
L. Ray Bishop	1963	C. Richard Ford	1949
Harry N. Blum	1957	Carl S. Forsythe	1935
Gertrude Bock	NA	Norman Freehling	1928
Joel M. Boyden	1962	Ralph M. Freeman	1925
Stewart Boyer	1924	Walter Freihofer	1948
John D. Boyles	1959	T. Patrick Freydl	1967
Alexander M. Bracken	1931	Thomas L. Freytag	1966
Ben P. Brasley	1906	Abba I. Friedman	1961
A. Edward Brown	1931	Edward P. Frohlich	1941
Stratton S. Brown	1949	John T. Frost	1965
Martin R. Browning	1949	John W. Galanis	1963
Frederick G. Buesser, Jr.	1940	George H. Garrwere	1947
Willis Bullard	1942	C. William Garratt	1965
Lawrence L. Bullen	1954	Benton E. Gates, Jr.	1954
Thomas N. Burnham	1973	Benton E. Gates, Sr.	1928
Elden W. Butzbaugh, Jr.	1968	Arthur R. Gaudi	1961
Chester J. Byrns	1951	Samuel E. Gawne	1931
John J. Callahan	1952	John G. Gent	1948
Roy H. Callahan	1929	Charles H. Gershenson	1926
Paul B. Campbell	1954	William B. Giles	1927
Robert M. Campbell	NA	Jack Gindi	1948
Stanley L. Caplan	NA	Sanders A. Goodstein	1946
J. Bland Catlett	1917	Norman Gottlieb	1954
H. Thomas Cavanaugh	1927	Victor L. Graf	NA
Lester L. Cecil	1917	H. James Gram	1940
Roy H. Christiansen	1957	John A. Grayson	1955
W. Lawrence Clapp	1963	Thomas H. Green	1950
Stephen H. Clink	1936	E. V. Greenwood	1949
Edward L. Cobb	1950	Carleton Griffin	1953
Jonas R. Cohler	1926	William A. Groening, Jr.	1936
Avern Cohn	1949	Boice Gross	1930
Donald M. Cohn	1940	Carson C. Grunewald	1949
Irwin I. Cohn	1917	Harvey J. Gunderson	1930
Frederick Colombo	1940	Rockwell T. Gust, Jr.	1949
Louis J. Colombo	1935	William E. Guthner	1956
Alfred F. Conard	NA	Cecil H. Haas	1924
William J. Conlin	1955	Robert D. Handley	1940
David J. Cooper	1960	Edward A. Hanson	1956
Brooks Crabtree	1942	Arthur J. Hass	1921
Richard E. Cross	1938	James W. Haugh	1961
William B. Cudlip	1926	Robert C. C. Heaney	1930
R. Malcolm Cumming	1966	Paul A. Heinen	1956
Lawrence E. Curfman	1932	Boyd A. Henderson	1965
Gilbert A. Currie	1949	David Heroy	1976
C. Shelby Dale	1938	Mrs. George H. Hill	NA
		William H. Hillier	1941
		Stuart T. K. Ho	1963



Robert Santos



Sid Frank



Ira Rose

Henry M. Hogan	1957	Winston C. Moore	1938
William L. Holloway	1926	David J. Morgan	1958
Allen C. Holmes	1944	Cyril Moscow	1957
Jason L. Honigman	1926	Thomas Munson	1939
Joseph C. Hooper, Sr.	1923	Richardson Nahstoll	1946
Milton M. Howard	1937	Robert E. Nederlander	1958
James L. Howlett	1954	Edward J. Neithercut	1950
Hobart D. Hoyt	1928	Virginia S. Nicklas	NA
Ralph F. Huck	1926	Marvin Niehuss	1930
Gordon W. Hueschen	1951	Arthur H. Northrup	1949
Richard M. Hughey	1957	Bartlett E. Nutter	1927
Charles J. Hurbis	NA	Jesse R. O'Malley	1941
Ralph J. Isackson	1949	Frank J. Ortman	1925
Joseph H. Jackier	1936	Gerald W. Padwe	1950
Betty N. Jansen	NA	Robert J. Paley	1960
William J. Johnson	1936	Robert A. Palmer	1947
David R. Johnston	1965	L. Beaumont Parks	1926
Charles E. Jones	1933	Joseph H. Parsons	1927
Robert A. Jones	NA	Sanford H. Passer	1966
Russell S. Jones	1951	Brian P. Patchen	1969
Thomas B. Joseph	1958	Clarence K. Patterson	1920
Seigel W. Judd	1921	Peter A. Patterson	1965
Richard Katcher	1943	Walter E. Pear	1926
William A. L. Kaufmann	1943	Walker Peddicord	1916
R. Kenneth Keim	1968	David Pence	1922
Robert Kelb	1934	John S. Pennell	1940
John W. Kelly	1924	Beahl T. Perrine	1927
John B. Kemp	1963	Robert V. Peterson	1965
Cornelia Kennedy	1947	John H. Pickering	1940
James P. Kennedy	1959	M. Harry Piper	1956
Robert M. Kerr	1929	James J. Podell	1967
Roger G. Kidston	1956	Richard W. Pogue	1953
Charles C. Killin	1950	Ray L. Potter	1937
Raymond E. Knappe	1955	Alan E. Price	1961
Walter O. Koch	1949	Roy F. Proffitt	1948
Reino Koivunen	1938	Benjamin M. Quigg, Jr.	1944
Joseph F. Kosik	1955	Elmer Radka, Jr.	1949
Thomas V. Koykka	1930	Joseph S. Ransmeier	1952
Milton A. Kramer	1938	Dean E. Richardson	1953
Walter G. Krapohl	1928	John E. Riecker	1954
Robert B. Krueger	1952	Wallace D. Riley	1952
Samuel Krugliak	1941	Richard J. Riordan	1956
John R. Laird	1949	Thomas Roach	1953
Lou L. Landman	1926	Frank H. Roberts	1948
L. Bates Lea	1949	Robert S. Rosenfeld	1957
Ronald Y. C. Lee	1954	Harold Rosenn	1941
John F. Leggat	1949	A. D. Ruegsegger	1928
William G. Lerchen, Jr.	1941	Joseph F. Ruwitch	1934
Joel A. Levine	1963	Theodore J. St. Antoine	1954
Stanley K. Levison	1934	Robert L. Sandblom	1952
Dean S. Lewis	1958	Richard C. Sanders	1975
Robert Libner	1954	F. Roland Sargent	1931
Lawrence Lindemer	1948	James E. Sauter	1953
Charles R. Linton	1938	William M. Schlecte	1972
John M. Longway	1952	Thomas P. Scholler	1962
Thomas L. Lott	1935	John L. Schwendener	1954
Jonathan D. Lowe	1976	John F. Scott, Jr.	1942
Jerry Luptak	1949	Floyd A. Sergeant	1926
David R. Macdonald	1955	Morrison Shafroth	1912
Edward P. Madigan	1927	Harold M. Shapero	1921
Clayton K. Mammel	NA	Nelson A. Sharfman	1935
William J. Marcoux	1952	Wayne E. Shawaker	1927
Albert D. Matheson	1938	Jack H. Shuler	1942
Carney D. Matheson	1928	Forrest W. Simmons	1952
Carey H. May	NA	George A. Skestos	1952
Richard H. May	1960	George Slykhouse	1951
Robert A. May	1936	Francis Small, Jr.	1957
C. Blake McDowell, Jr.	1943	Allan F. Smith	1941
Mrs. Forest E. McKee	NA	Bruce M. Smith	1939
Joseph E. McMahan	1965	Jerome Smith	1965
Archie A. Messenger	1950	N. Richard Smith	1958
William H. Messinger	1923	Carl A. Sorling	1922
Jack E. Mitchell	1962	Herbert Sott	1943

Calvin N. Souther	1929
Craig Spangenberg	1937
John R. Sparks	1966
George A. Spater	1933
George E. Sperling	1940
William H. Spitalny	1941
Charles R. Sprowl	1934
Irving Stenn, Sr.	NA
Irving Stenn, Jr.	1955
James L. Stokes	1962
Duane Stranahan, Jr.	1962
Edgar A. Strause	1953
Thomas E. Sunderland	1930
William P. Sutter	1950
Theodore W. Swift	1955
Roy E. Takushi	1953
Joel D. Tauber	1959
Hobart Taylor	1943
Robert L. Taylor	1938
Bruce T. Telfer	1941
John S. Tennant	1931
B. James Theodoroff	1949
Milton M. Thompson	1930
John D. Todd	1930
Earl C. Townsend	1939
John F. Townsend	1941
Emmett E. Tracy	1958
Paul R. Trigg, Jr.	1938
John T. VanAken	1948
Wayne VanOsdol	1923
Philip VanZile	1938
Howard Vielmetti	1938
Harold S. Voegelin	1948
Theodore R. Vogt	1937
John F. Wagner	1928
Robert E. Walsh	1947
Byron D. Walter	1950
W. Gerald Warren	1955
James Waters	1970
Mrs. Maurice Weigle	NA
Leonard H. Weiner	1935
William P. Weiner	1972
Howard A. Welch	1956
Frank M. Wheeler	1954
James J. White	1962
Carroll V. Williams	1947
G. Mennen Williams	1936
Bruce O. Wilson	1960
John P. Wilson, Jr.	1932
Lewis D. Wilson	1931
Myron Winegarden	1929
Henry S. Wingate	1929
John M. Winters, Jr.	1923
Francis M. Wistert	1939
Philip Wittenberg	1950
David P. Wood, Jr.	1951
E. Lisk Wyckoff, Jr.	1960
Williams T. Yorks	1941
Richard W. Young	1954
Jack Y. H. Yuen	1932
Louis Zanoff	NA
Bruce Zenkel	NA
Norman A. Zilber	1956
Frederick W. Ziv	1928
Richard R. Zukowski	1957

CORPORATE MATCHING GIFT PROGRAM

Do you work for a company that has a matching gift program? If you do, your gift to the Law School Fund can usually be matched dollar for dollar by your company. All you need to do is obtain a matching gift form from your employer, fill it out, and send it to us with your donation to the Law School Fund. It will be processed here, returned to your company, and your gift will become doubly valuable.

Matching Gifts

Aetna Life & Casualty
 Airproducts & Chemical, Inc.
 Alcoa Foundation
 Allied Chemical Corporation
 Allis Chalmers Foundation, Inc.
 Allstate Foundation
 American Home Products Corporation
 American Motors Corporation
 American National Bank & Trust Co.
 AMOCO Foundation, Inc.
 Amstar Corporation
 Arthur Anderson
 ARMCO Foundation
 Atlantic Richfield Foundation
 BankAmerica Foundation
 The Bankers Life
 Becton Dickinson Foundation
 Bendix Corporation
 Bethlehem Steel Corporation
 Bristol-Myers Company
 Brunswick Corporation
 Cabot Foundation, Inc.
 Chase Manhattan Bank Foundation
 Chicago Title & Trust Co. Foundation
 Chrysler Corporation Fund
 The CIT Foundation, Inc.
 Clark Equipment Company
 The Cleveland Trust Company
 Columbia Gas System Service Corp.
 Connecticut General Insurance Corp.
 Continental Bank Foundation
 Covington & Burling
 Cutler-Hammer Foundation
 Dana Corporation Foundation
 Dart Industries, Inc.
 Deere & Company
 DeKalb
 A. B. Dick Foundation
 Dow Chemical Company
 Eaton Corporation
 The Equitable Life Assurance Society
 Esmark Inc. Foundation
 EXXON Education Foundation
 EXXON U. S. A. Foundation
 Federal Mogul Corporation
 Firestone Tire & Rubber Company

First National Bank of Chicago Foundation
 Ford Motor Company Fund
 General Electric Foundation
 Gulf Oil Corporation
 The Hanna Mining Company
 The Hartford
 H. J. Heinz Company Foundation
 Hercules, Inc.
 Heublein, Inc.
 HeWitt Associates
 The Hoover Company
 Houghton Mifflin Company
 I C I United States, Inc.
 I L E Holding Company, Inc.
 Illinois Tool Works Foundation
 International Business Machines Corporation
 International Paper Company
 Irving One Wall Street Foundation, Inc.
 I U International
 Johnson & Higgins
 Johnson & Johnson
 Kennecott Copper Corporation
 Kirkland & Ellis
 Koppers Foundation
 Kraftco Corporation
 Lybrand Foundation
 Manufacturers Hanover Trust Company Foundation
 Marathon Oil Foundation, Inc.
 Minneapolis Star & Tribune Company
 Minnesota Mining & Manufacturing Company
 Mobil Foundation, Inc.
 Monsanto Fund
 Northern Natural Gas Company
 Northwestern Mutual Life Insurance
 O'Melveny & Myers
 Owens-Illinois
 Pfizer, Inc.
 Philadelphia Bethlehem & New England Railroad
 Pillsbury Company Foundation
 P.P.G. Industries Foundation
 Prudential Insurance Company of America
 Pullman Inc. Foundation
 The Quaker Oats Foundation
 Rockwell International Corporation
 Scott Paper Company Foundation
 Seattle First National Bank
 SCM Foundation
 Squibb Corporation
 Standard Oil Company (Ohio)
 Stauffer Chemical Company
 Sun Oil Company (SUNOCO)
 Sybron Corporation
 Tenneco, Inc.
 Travelers Insurance Company
 TRW Inc.
 United Airlines
 U.S. Gypsum Company
 United States Trust Company
 The UpJohn Company
 Westinghouse Electric Company
 Whirlpool Corporation
 Wilmer Cutler & Pickering
 Arthur Young Foundation

BAKER & MCKENZIE

ATTORNEYS AT LAW

PRUDENTIAL PLAZA

CHICAGO, ILLINOIS 60601

CABLE: ABOGADO • TELEX: 25-4425

(312) 565-0025

AMSTERDAM
BANGKOK
BRUSSELS
CARACAS
FRANKFURT
GENEVA
HONG KONG
LONDON
MADRID
MANILA
MEXICO CITY
MILAN
MINNEAPOLIS
NEW YORK

PARIS
RIO DE JANEIRO
ROME
SAN FRANCISCO
SAO PAULO
SYDNEY
TAIPEI
TOKYO
TORONTO
WASHINGTON, D.C.
ZURICH

May 1, 1978

Dean Theodore J. St. Antoine
University of Michigan Law School
Hutchins Hall
Ann Arbor, Michigan 48109

Dear Ted:

We are happy to report to you that 1977 was a successful year for the Michigan Law School Fund, particularly in light of the fact that the 1977 campaign was carried on simultaneously with the first year of the Capital Campaign.

	<u>1976</u>	<u>1977</u>
Total Amount Contributed	\$500,010.39	\$527,999.06
Total Number of Gifts	5,512	5,493

The principal cause of success, of course, results from the generosity of our alumni. This generosity is greatly enhanced by the pride that they feel in being associated with the Law School's continued high quality of legal education. At the same time we all must recognize and applaud the efforts of the individual members of our dedicated Michigan Law School Fund team who are the backbone of the Fund. Without their devotion, the results could not have been achieved. Special recognition, of course, must also go to Professor Roy Proffitt, Lois Richards, Alene Smith and Wenda Richmon of our permanent staff who invariably perform above and beyond the call of duty.

One idea that has been gestating for some time appears to be arriving at implementation through the efforts and energies of Roy Proffitt and Fund Vice-Chairman Bill Groening. This will be a quiet but concerted effort to encourage more alumni to remember the Law School through their wills or other estate plans. Even a modest bequest to a "Law School Fund Endowment," for example, will permit a present donor to continue his or her annual support of the Fund into perpetuity. All of us hope and believe that this effort by Bill and Roy will plant a seed that may be fruitful to Law School Fund Campaigns in the years to come.

We are looking forward to the forthcoming 1978 campaign.

Sincerely,



David R. Macdonald

DRM:so

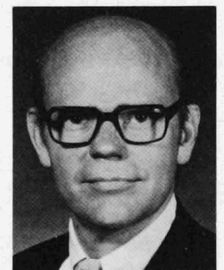

THE UNIVERSITY OF MICHIGAN
LAW SCHOOL

ANN ARBOR, MICHIGAN 48109

OFFICE OF THE DEAN
HUTCHINS HALL

June 30, 1978

David R. Macdonald, Esq.
Baker & McKenzie
Prudential Plaza
Chicago, Illinois 60601

Dear Dave:

I couldn't imagine a happier note on which to end my deanship than your report of yet another record-breaking year for the Law School Fund. The experience of other schools that have run both annual giving and capital campaigns at the same time had reconciled us to at least a moderate drop from last year's lofty half-million dollar level. You defied the precedents, however, and led the 1977 Fund drive past the half-million mark again, with some \$28,000 to spare. The very modest drop in the total number of gifts is fully explained by the competing claims of the capital campaign. The heartfelt gratitude of the Law School faculty and students goes out to you, your regional, state, and local chairmen and agents, and to all our alumni and friends who have once more demonstrated their loyalty and devotion to Michigan.

In this last acknowledgment that I shall make as dean of the success of an annual Law School Fund campaign, it would seem especially fitting for me to join you in saluting the extraordinary contribution of the permanent Ann Arbor staff, Lois Richards, Alene Smith, and Wenda Richmon, and their inimitable leader, Professor Roy Proffitt. Even with such splendid people to work with as you and the other alumni volunteers, organizing and coordinating a major fund-raising effort on a year-in, year-out basis is not the most pleasant, intellectually appealing, or spotlight-catching of endeavors, particularly in an academic setting. It is merely indispensable -- particularly in an academic setting. Roy and his peerless crew have built themselves a monument in this institution, which every one of us here realizes even if we do not always articulate it.

It is perhaps symbolic, as I depart the deanship, that I should leave the Fund in the hands of the first National Chairman to come from a class more junior than my own '54 aggregation. Those giants of an older generation, the Sunderlands, the Denises, and the Krugliaks, were towers of strength to me during my tenure. And now, to join a new dean, a new generation of alumni steps forward to help carry on the Michigan tradition of excellence.

Again, thank you for everything, and all best wishes for the future.



Sincerely,

A handwritten signature in dark ink, appearing to read "Ted", written over a faint, illegible stamp.

Theodore J. St. Antoine
Dean



NATIONAL CHAIRMAN:
David R. Macdonald



NATIONAL VICE CHAIRMAN
William A. Groening, Jr.

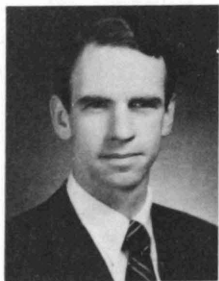

NATIONAL CLASS VICE CHAIRMAN
Richard H. May



REGION I
I. Scott Bass

AREA	CHAIRPERSON	TOTAL ALUMNI	TOTAL GIFTS	TOTAL DOLLARS
REGION I—New York				
	I. Scott Bass	23*	9	\$ 985.00
	Frances Eve Bilmes			
Counties				
Albany	Cornelius D. Murray	10	5	189.00
Broome	Robert Eckelberger, Jr.	6	5	709.37
Chatauqua	R. Bard Schaak	7	2	75.00
Chemung & Steuben	—	4	1	10.00
Erie	—	28	15	1,215.00
Jefferson	—	3	—	—
Kings & Richmond	Alan Flink	29	11	475.00
	Robert E. Wagenfeld			
Manhattan: Downtown-Bronx	Bruce F. Howell	212	94	8,846.00
Manhattan: Mid-Town	E. Roger Frisch	244	133	9,193.21
Monroe	Jonathan H. Trost	55	31	1,785.00
Nassau	H. Lee Blumberg	26	11	890.00
Niagara	—	6	1	100.00
Oneida	—	4	2	150.00
Onondaga	—	17	10	327.00
Ontario	—	4	2	478.26
Orange	Frances Eve Bilmes	3	1	100.00
Queens	Robert A. Butler	12	2	60.00
Rockland	Frances Eve Bilmes	4	3	110.00
Schenectady	—	1	1	50.00
Suffolk	Valentine F. Parker	14	3	45.00
Warren	—	1	1	100.00
Wayne	Thomas W. Biddle	2	2	40.00
Westchester	Ira B. Rose	38	16	623.00
	Totals	753	361	\$26,555.84

*Does not include alumni in listed cities, counties or areas.



REGION II
Warren M. Laddon

AREA	CHAIRPERSON	TOTAL ALUMNI	TOTAL GIFTS	TOTAL DOLLARS
REGION II				
	Warren M. Laddon			
	Jerome B. Libin			
Delaware	Williamson P. Donald	27	10	\$ 596.00
District of Columbia	Terrence Roche Murphy	507	257	40,384.02
Maryland	Steven D. Shattuck	68	19	675.00
New Jersey	Victor E. D. King	154	70	3,785.00
Pennsylvania	Richard A. Levick			
Central Harrisburg	Charles E. Thomas, Jr.	32	15	935.00
Central Clearfield	Richard A. Bell	16	7	400.00
North East Area	William C. Cassebaum	39	23	1,735.00
North West Area	Daniel L. R. Miller	43	26	1,945.00
South East Area	Alan G. Choate	114	58	3,255.00
South West Area	Rea P. Miller, Jr.	120	81	10,237.50
Virginia	James N. Christman	149	57	5,467.50
West Virginia	Michael T. Chaney	19	6	85.00
	Totals	1,288	638	\$69,500.22



REGION III
Mark J. Levick

AREA	CHAIRPERSON	TOTAL ALUMNI	TOTAL GIFTS	TOTAL DOLLARS
REGION III	Mark J. Levick			
	Charles E. Robinson			
Alabama	John H. Morrow	13	5	\$ 215.00
Arkansas	Marion B. Burton	10	8	370.00
Florida	Charles E. Robinson			
Southeast Area	Robert H. Miltenberger, II	29	9	680.00
Northeast Area	Edward A. White	15	11	300.00
South Area	Charles J. Averbook, Sr.	67	27	1,885.12
East Central Area	William E. Doster	25	11	870.00
Northwest Area	John Radey	13	4	170.00
Southwest Area	Robert W. Beaudry	51	24	1,115.00
West Central Area	Michael F. Nuechterlein	33	7	400.00
South Central Area	David M. Schraver	30	8	650.00
Georgia	Steven E. Fox	73	33	1,095.00
Kentucky	George E. Dudley	53	28	3,105.00
Louisiana	Jacques L. Wiener	16	7	765.00
Mississippi	Alfred A. Levingston	9	2	100.00
North Carolina	Hubert E. Seymour, Jr.	48	14	585.00
South Carolina	J. Kirkland Grant	12	11	2,020.00
Tennessee	Barry F. White	43	17	725.00
	Edward McCampbell			
	Totals	540	226	\$15,050.12

REGION V
David S. Allen

AREA	CHAIRPERSON	TOTAL ALUMNI	TOTAL GIFTS	TOTAL DOLLARS
REGION V (Indiana)	David S. Allen	52*	17	\$ 1,050.00
	Stephen Goldsmith			
Cities				
Bloomington	Philip C. Thorpe	4	—	—
East Chicago	Samuel J. Goodman	2	1	75.00
Elkhart Goshen Nappanee	Robert A. Pfaff	11	9	540.00
Wakarusa				
Evansville Boonville	Jerry P. Baugh	12	6	450.00
Fort Wayne Woodburn	Joseph W. Kimmell, II	40	23	1,525.00
Gary Griffith Whiting	Samuel J. Goodman	7	1	15.00
Hammond	Samuel J. Goodman	10	6	455.00
Indianapolis	Stephen Goldsmith	115	53	3,650.00
Lafayette	Louis Pearlman, Jr.	8	4	275.00
LaPorte	Daniel E. Lewis, Jr.	4	3	135.00
Michigan City	—	2	2	250.00
Mishawaka	R. Wyatt Mick, Jr.	3	2	200.00
Muncie Anderson	Gregory A. Huffman	11	6	705.00
Richmond	Robert G. Burton	8	6	170.00
South Bend Notre Dame	Richard B. Urda, Jr.	24	9	470.00
Terre Haute	Myrl O. Wilkinson	4	4	200.00
	Totals	317	152	\$10,165.00

*Does not include alumni in listed cities.

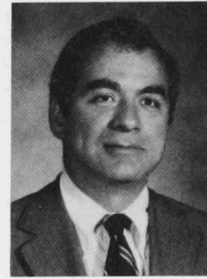

REGION IV
Jon M. Sebaly

AREA	CHAIRPERSON	TOTAL ALUMNI	TOTAL GIFTS	TOTAL DOLLARS
REGION IV (Ohio)	Jon M. Sebaly	13*	4	\$ 135.00
Counties				
Allen Hardin VanWert	Donald J. Witter	12	8	330.00
Ashland	O. Joseph Murray	3	3	95.00
Auglaize Mercer Shelby	Edward S. Noble	5	4	100.00
Belmont	Michael R. Thomas	5	4	135.00
Butler Warren	Robert A. Vaughn	6	3	120.00
Clark Fayette Greene	Robert A. Vaughn	17	8	280.00
Champaign Madison				
Clinton Brown Clermont	Robert A. Vaughn	2	2	35.00
Columbiana Carroll	J. Michael Kapp	4	4	115.00
Coshocton Guernsey	Van Blanchard	7	1	75.00
Tuscarawas				
Crawford Richland Morros	F. Loyal Bemiller	10	2	35.00
Cuyahoga Geauga	Irwin J. Dinn	241	153	14,930.63
Defiance Henry Wood	Jon M. Sebaly	16	8	665.00
Paulding Williams				
Erie Huron Sandusky	Michael R. Fegen	11	7	520.00
Franklin Fairfield	Joseph Lonardo	117	51	2,900.00
Hamilton	Jay A. Rosenberg	87	52	3,050.00
Hancock Putnam	Jon M. Sebaly	5	5	375.00
Jefferson Harrison	William J. Weinman	2	2	75.00
Lake Ashtabula	David S. Jacobson	4	2	60.00
Licking Perry Knox	Thomas E. Norpell	6	4	120.00
Muskingum				
Lorain	Daniel A. Cook	11	6	295.00
Lucas Fulton	Justice G. Johnson, Jr.	143	77	4,665.00
Mahoning	Albert J. Ortenzio	25	17	730.00
Medina Summit	Jon M. Sebaly	52	23	8,682.50
Miami Darke	Robert S. Miller	5	3	160.00
Montgomery Preble	Jon M. Sebaly	37	25	865.00
Ottawa	Douglas O. Meyer	2	1	20.00
Seneca Wyandot	James D. Supance	7	4	170.00
Stark	John D. Jolliffe	24	16	6,000.00
Trumbull Portage	Bernard W. Rosenberg	10	9	400.00
Union Delaware Logan Marion	Joseph B. Grigsby	7	4	175.00
Wayne Holmes	John C. Johnston	3	3	175.00
	Totals	899	515	\$46,488.13

*Does not include alumni in listed cities, counties or areas.



REGION VI
Charles L. Michod, Jr.

AREA	CHAIRPERSON	TOTAL ALUMNI	TOTAL GIFTS	TOTAL DOLLARS
REGION VI (Illinois)	Charles L. Michod, Jr.			
	Cornelius J. Sullivan			
First Appellate District	Cornelius J. Sullivan	708	407	\$36,794.06
Second Appellate District	Thomas J. Streit	84	44	5,239.00
Third Appellate District	William E. Arnold	44*	20	955.00
Peoria County	Robert C. Strodel	23	11	590.00
Fourth Appellate District	Robert E. Gillespie	57	34	2,010.00
Fifth Appellate District	Ronald W. Periard	15	9	390.00
	Totals	931	525	\$45,978.06

*Does not include alumni in listed county.



Suzy vonEnde, Mark Levick, and Carl vonEnde



REGION VII
Edgar H. Bittle

AREA	CHAIRPERSON	TOTAL ALUMNI	TOTAL GIFTS	TOTAL DOLLARS
REGION VII				
	Edgar H. Bittle			
	Duane Ilvedson			
Iowa	LeRoy H. Redfern	41*	19	\$ 1,145.00
Cedar Rapids	LeRoy H. Redfern	9	4	100.00
Des Moines	James L. Krambeck	23	13	1,075.00
Kansas	Phillip S. Frick	45*	15	1,163.50
Wichita	Phillip S. Frick	20	9	1,415.00
Minnesota	James W. Brehl			
Duluth-Northern Area	Richard R. Burns	18	7	275.00
Minneapolis Area	Gordon B. Conn, Jr.	73	35	1,402.00
St. Paul Area	Geoffrey P. Jarpe	38	22	4,832.14
Southern Area	Robert G. Johnson	19	7	735.00
Missouri	Kent E. Whittaker	38*	11	330.00
Kansas City	Kent E. Whittaker	114	62	5,460.63
St. Louis	Thomas E. Allen	91	52	2,342.77
Nebraska	David M. Pedersen	16*	6	398.00
Lincoln	David M. Pedersen	13	8	220.00
Omaha	David M. Pedersen	32	19	955.00
North Dakota	Duane Ilvedson	9	8	290.00
South Dakota	Roy E. Willy	11	4	240.00
Wisconsin	Quinn W. Martin	55*	22	2,035.00
Milwaukee	Quinn W. Martin	91	55	2,498.50
	Totals	756	378	\$26,912.54

*Does not include alumni in listed cities, counties or areas.



Karen and Don Shaffer and Harry Piper



Clare and Bob Vaughn and Roy Proffitt



REGION VIII
James E. Griffin

AREA	CHAIRPERSON	TOTAL ALUMNI	TOTAL GIFTS	TOTAL DOLLARS
REGION VIII				
	James E. Griffin			
Alaska	Sheila Gallagher	30	15	\$ 957.00
Colorado	Anthony vanWestrum	69*	23	950.00
Boulder	Anthony vanWestrum	17	6	160.00
Denver	Anthony vanWestrum	102	47	3,915.00
Idaho	Paul C. Keeton	10	4	160.00
Montana	George T. Bennett	27	10	460.00
Nevada	John J. McCune	14	2	70.00
Oregon	Ronald Marceau	34*	10	375.00
Portland	Stephen Moore	50	17	1,330.00
Utah	DeLyle H. Condie	22	8	530.00
Washington	Norman L. Winn	13*	1	15.00
Seattle	—	111	35	1,895.00
Tacoma	—	15	7	445.00
Eastern-Central Area	—	7	3	165.00
Western-Northern Area	—	18	4	125.00
Western-Southern Area	—	14	2	150.00
Wyoming	—	10	4	95.00
	Totals	563	198	\$11,797.00

*Does not include alumni in listed cities.



Dave Macdonald, Rob Jones, and John Dewane

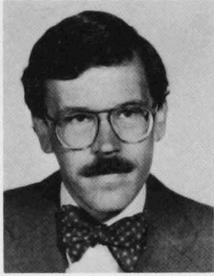

REGION IX
Richard W. Odgers

AREA	CHAIRPERSON	TOTAL ALUMNI	TOTAL GIFTS	TOTAL DOLLARS
REGION IX (California)				
	Richard W. Odgers			
	Michael Barber			
	Charles F. Niemeth			
Northern Area	Adamant N. Georgeson	30*	8	\$ 211.00
San Francisco & Bay Area	J. Bruce McCubbrey	252	108	7,742.35
Sacramento	Roger Gambatese	20	8	201.00
San Francisco Peninsula Valley Area	James L. Copeland	63	26	3,920.05
	Paul F. Mordy	8	3	90.00
Southern Area	Charles F. Niemeth	21*	7	158.00
Beverly Hills	William E. Kerstetter, Jr.	96	46	2,855.00
Long Beach	Clark Heggeness	21	46	875.00
Los Angeles	Charles E. McCormick	153	85	25,910.00
	Frederick W. Lambert			
Orange County	Conrad G. Tuohy	57	23	2,275.00
Pasadena	Ronald L. Olson	34	6	365.00
San Diego County	Thomas F. Melchior	67	23	1,400.00
Santa Barbara Area	Wendy C. Wilner	41	16	1,700.00
	Totals	863	373	\$47,702.40

*Does not include alumni in listed cities, counties or areas.



REGION X
Henry Earle, III

AREA	CHAIRPERSON	TOTAL ALUMNI	TOTAL GIFTS	TOTAL DOLLARS
REGION X (Michigan)				
Wayne County				
	Henry Earle, III			
Allen Park		5	—	—
Dearborn		60	27	\$ 3,445.00
Detroit Hamtramck Highland Park		855	448	65,872.30
Garden City Inkster		2	1	20.00
Grosse Ile		4	1	100.00
Grosse Pointe Harper Woods		50	23	3,224.60
Lincoln Park River Rouge		1	—	—
Livonia		9	4	175.00
Northville		6	2	150.00
Plymouth		16	4	270.00
Taylor		4	2	160.00
Trenton Flat Rock		4	1	100.00
Wayne Westland		8	2	400.00
Wyandotte Southgate		8	3	300.00
Oakland County				
	Sidney L. Frank			
	Robert P. Hurlbert			
Ferndale Hazel Park Madison		17	10	485.00
Heights Oak Park				
Berkley Birmingham Huntington		136	75	8,458.20
Woods Pleasant Ridge Royal Oak				
Bloomfield Hills Clawson Troy		132	69	7,314.44
Rochester				
Beverly Hills Farmington Franklin		220	120	12,401.60
Novi Southfield				
Clarkston Drayton Plains Holly		52	20	680.00
Lake Orion Milford Orchard				
Lake Pontiac South Lyon				
Waterford West Bloomfield				
	Totals	1,589	812	\$103,556.14

REGION XI
Edward H. Powers

AREA	CHAIRPERSON	TOTAL ALUMNI	TOTAL GIFTS	TOTAL DOLLARS
REGION XI (Michigan)				
Counties				
Bay Arenac	Edward H. Powers			
Bay Arenac	Robert D. Sarow	41	14	\$ 975.00
Genesee Lapeer	Robert L. Segar	130	58	5,217.40
Huron Sanilac Tuscola	Karl K. Kraus	17	6	425.00
Lenawee	Richard C. Elconin	18	4	360.00
Livingston	Martin Smith	14	2	50.00
Macomb	Norman G. Peslar	53	25	1,680.00
Midland	Richard W. Barker	28	15	2,075.00
Monroe	Richard C. Elconin	17	8	1,895.00
Saginaw	Valorie J. Anderson	77	32	2,295.00
St. Clair	S. Keith Bankson	22	11	600.00
Shiawassee	Martin Smith	12	4	120.00
Washtenaw:				
Ann Arbor	Robert E. Guenzel	338	133	12,411.37
Ypsilanti	Robert E. Guenzel	45	14	1,135.00
	Totals	812	326	\$29,238.77



Dave Macdonald and Bill Groening



REGION XII
John E. Dewane

AREA	CHAIRPERSON	TOTAL ALUMNI	TOTAL GIFTS	TOTAL DOLLARS
REGION XII (Michigan)				
	John E. Dewane W. E. Wisner			
Counties				
Muskegon	Robert O. Chessman	62	32	\$ 4,175.00
Kent	Boyd A. Henderson	336	136	11,771.88
Ingham	Allan Claypool	291	108	7,942.85
Calhoun	E. Robert Blaske	56	15	1,160.00
Jackson	William J. Marcoux	75	24	3,266.39
Berrien	Creighton F. Klute	65	57	4,045.00
Kalamazoo	Ronald B. Stephens	123	50	3,595.00
Van Buren Cass Branch St. Joseph Hillsdale	Herbert E. Phillipson, Jr.	48	25	2,065.00
Ottawa	Hannes Meyers, Jr.	32	16	1,520.00
Allegan	Lester T. Tooman	12	5	182.00
Ionia Clinton Barry Eaton	T. Michael Doyle	32	7	665.00
Mason Lake Oceana Newaygo	Robert D. Andrews, Jr.	24	11	780.00
Mecosta Isabella Gratiot Montcalm	Steven W. Martineau	42	13	455.00
Leelanau Benzie Grand Traverse Manistee Wexford	Lawrence I. McKay, III	60	19	1,765.00
Missaukee Roscommon Osceola Clare Gladwin	James V. Rutledge	10	5	475.00
Antrim Otsego Crawford Kalkaska Montmorency	Ralph Jackson	7	4	180.00
Alpena Oscoda Alcona Ogemaw Iosco	William P. Jennings	13	4	80.00
Mackinaw Emmet Cheboygan Charlevoix Presque Isle	Nathaniel Stroup	20	9	690.00
Alger Marquette Luce Schoolcraft Chippewa Menominee Delta	David M. Savu	56	24	1,935.00
Keweenaw Houghton Ontonagon Iron Gogebic Baraga Dickinson	David J. Lori	15	8	810.00
Totals		1,379	572	\$47,558.12



REGION XIV
Ralph E. Mahowald

AREA	CHAIRPERSON	TOTAL ALUMNI	TOTAL GIFTS	TOTAL DOLLARS
REGION XIV				
Arizona	Ralph E. Mahowald Ralph E. Mahowald	29*	8	\$ 745.00
Phoenix Area		82	33	12,245.00
Tucson		20	11	7,115.00
New Mexico		23*	8	170.00
Albuquerque		19	5	50.00
Oklahoma		25*	14	470.00
Oklahoma City		19	9	392.00
Tulsa		21	13	1,090.00
Texas		42*	9	330.00
Dallas		39	16	2,025.00
Houston		56	31	3,703.31
San Antonio		8	—	—
Totals		383	157	\$28,335.31

*Does not include alumni in listed cities.



REGION XV
Warren Elliott

AREA	CHAIRPERSON	TOTAL ALUMNI	TOTAL GIFTS	TOTAL DOLLARS
REGION XV				
Connecticut	Warren Elliott William G. DeLana George J. Caspar, III Michael R. Levin	70*	29	\$ 1,772.00
Bridgeport	James E. Rice	6	4	195.00
Hartford	Elliott C. Miller	47	33	1,810.00
New Haven	Richard Snyder	13	13	483.00
Maine	George B. Hefferan, Jr.	30	10	571.00
Massachusetts	John Hodgson	45*	19	1,017.50
Boston-Cambridge		70	21	983.50
New Hampshire	Charles DeGrandpre	26*	15	911.00
Keene		5	4	250.00
Manchester		9	8	660.00
Rochester		5	3	95.00
Rhode Island	Gilbert Indeglia	25	10	430.00
Vermont	Alan D. Overton John P. Meaker	22	11	445.00
Totals		373	180	\$ 9,623.00

*Does not include alumni in listed cities.



REGION XIII
Mervyn S. Gerson

AREA	CHAIRPERSON	TOTAL ALUMNI	TOTAL GIFTS	TOTAL DOLLARS
REGION XIII (Hawaii)				
	Mervyn S. Gerson			
Cities				
Hilo		3	2	\$ 110.00
Honolulu		82	47	5,625.00
Kaneohe		2	1	25.00
Waipahu		1	—	—
Hanalei		1	—	—
LiHue		2	1	50.00
Wailuku		2	5	733.61
Totals		93	56	\$ 6,543.61



Law School Fund Contributors

ALABAMA

Birmingham
John H. Morrow
Gadsden
Julius S. Rubel
Maxwell Air Force Base
Lt. Col. G. Masashi Nakano
Mobile
Theodore L. Hall
University
Thomas L. Jones

ALASKA

Anchorage
John H. Bradbury
Ronald H. Bussey
Victor D. Carlson
Robert Eastaugh
Sheila Gallagher
John G. Gissberg
H. Russel Holland
James M. Powell
Barry J. Stern
Gordon J. Tans
Richard D. Thaler
Bethel
Christopher Cook
Eagle River
Brian M. Gray
Fairbanks
Walter Scuzdlo
Juneau
James B. Bradley

ARIZONA

Flagstaff
Milton L. Zentmyer
Fountain Hills
Donald F. Winters
Litchfield Park
Arden E. Firestone
Mesa
Anthony F. Leone
William H. Mallender
Phoenix
Robert C. Bates
Leo R. Beus
Robert J. Blankenburg
Edward H. Boyle
Carmichael Properties
Ronald W. Carmichael
Douglas R. Chandler
Mary Z. Chandler
Don A. Davis
Terry E. Fenzl
Robert C. Hackett
William S. Hawgood
Hon. Laurens L. Henderson
Sidney K. Jackson
Robert G. Jamieson
Theodore Julian
Roland R. Kruse
Thomas J. Lang
The Langerman Foundation
Samuel Langerman
Stanley Lubin
David M. Lurie
Ralph E. Mahowald, Jr.
John C. Mason
Lawrence D. Mattice
Richard A. Miller
Elliot J. Peskind
Vincent J. Rauner
Harvey E. Streich
William K. Strong
Thomas E. Sunderland
Gerald D. Tupper
Scottsdale
Paul H. Karr
John W. Kelly
William H. Messinger
Sun City
Frank E. Lewellen
Ray L. Potter
Tucson
Richard M. Bilby
Calvin A. Brown
Frederick S. Dean
Mr. & Mrs. Robert C. C. Heaney
Mr. & Mrs. George W. Hulbert
Richard R. Lovinger
J. David Mackstaller
Robert A. May
Mrs. Forest E. McKee
Wickenburg
Charles T. Klein

ARKANSAS

Fayetteville
William G. Myers
Hot Springs
Amos M. Pinkerton
Little Rock
Marion B. Burton
Clifford E. Jackson
Philip E. Kaplan
Mountain Home
Kenneth F. Kelly
Pine Bluff
Robert H. Holmes
Henry W. Smith

CALIFORNIA

Alhambra
Stephen W. Andrew
Berkeley
Robert E. Borton
William K. Muir, Jr.
Peter J. Wittkuhns
Beverly Hills
Richard S. Brawerman
Roland E. Ginsburg
Harvey A. Howard
David C. Johnson
James C. Lockwood
Lyn H. Marcus
J. David Marks
William B. Rees
Maxwell L. Rubin
Burbank
Ronald J. Cayo
Dirk DeVries
J. Miller Leavy
Burlingame
Paul E. Basye
Aaron D. Grossman
Carmel
Willard D. Hoot
Charles R. Linton
Carmichael
A. Richard Backus
Cula Vista
Curtis W. Davis
Compton
Roger J. Pryor
Corona Del Mar
Richard E. Gilfillan
Davis
Charles B. Craver
Roger L. Gambatese
Downey
James L. McCormick
El Segundo
Rockwell International
Encino
Herbert J. Beck
Alan F. Kane
The Irwin E. Kane Foundation
Fullerton
Edward D. Goldstein
Garden Grove
William B. Whitlow
Glendale
William B. Birmingham
Granada Hills
Dennis M. Olsen
Greenbrae
Anonymous
Gene C. Hopkins
Robert J. Sammis
Hermosa Beach
Col. Alfred C. Bowman
Hollywood
Frank O. Ponce
Kirby A. Scott
Huntington Beach
C. William Carlson, Jr.
Inglewood
Sandra A. Thompson
Lafayette
Walker Peddicord
Laguna Beach
John E. Belda
Laguna Hills
George Bouchard
Franklin C. Forsythe
Mr. & Mrs. Jack Y. H. Yuen
LaHabra
George W. Rochester
Lompoc
David Y. Stanley
Long Beach
Robert E. Aitken
Edward T. Bennett
Joseph F. Dimento
Clark Heggeness

Harman Hitt
Hon. & Mrs. Frederick A. Kepka
Joseph F. McLellan
Los Altos
Harvey N. Kuhr
Los Angeles
James N. Adler
A. Victor Antola, Jr.
Atlantic Richfield Foundation
Robert M. Barton
Herbert A. Bernhard
Robert N. Binkow
William T. Bisset
William J. Bogaard
Stanley D. Brown
George J. Brusky, Jr.
William L. Cathey, Jr.
Alan D. Croll
Raymond L. Curran
Robert M. Dahlbo
Lawrence W. Dam
Dart Industries, Inc.
William C. Dixon
David A. Ebershoff
Robert J. Emmons
Peter L. Eppinga
Ralph H. Erickson
Allen D. Field
Donald H. Ford
Harvey R. Friedman
Edward N. Glad
Albert S. Golbert
Jules C. Goldstone
Leon L. Gordon
Thomas J. Greene
William Greene
Mr. & Mrs. William E. Guthrie, Jr.
Richard H. Guthrie
Irving L. Halpern
Robert S. Harrington
Howard C. Hay
William D. Herz
Keiichiro Imai
Don I. Johnson
Ernest E. Johnson
Frank M. Kaplan
Jonathan A. Karp
Alvin S. Kaufner
W. Richard Keller
Robert A. Klein
Robert I. Kligman
C. Douglas Kranwinkle
Frederick W. Lambert
Lawler Felix & Hall
Frederick E. Laymon
Robert M. Lloyd
Simon M. Lorne
J. Terence Lyons
James W. Malsbury
Roger A. S. Manlin
Charles K. Marquis
Richard K. Mason
John A. McCarthy Foundation
Charles E. McCormick, Jr.
Steven Paul McDonald
Michael J. McHale
William J. Meeske
John A. Meehl
Thomas E. Miller
Malcolm D. Minnick
James K. Mitsumori
Richard P. Nahrwald
William R. Nicholas
Charles F. Niemeth
John H. Oliphant
Ronald L. Olson
Mr. & Mrs. Jesse R. O'Malley
O'Melveny & Myers
T. William Opdyke
Herbert Papenfuss
James G. Philipp
George W. Pilling
Jerome F. Prewoznik
Harry Rabwin
Philip H. Robertson
Gerald F. Rosenblatt
Morton M. Rosenfeld
Alan I. Rothenberg
Alfred I. Rothman
Stuart W. Rudnick
Michael D. Saphier
Nancy R. Schauer
Michael K. Schmier
Robert G. Schoonenberg
Rob R. Schuyler
Robert A. Siegel
Robert M. Simpson
David Y. Smith
Richard L. Sommers

Mr. & Mrs. George E. Sperling, Jr.
Arthur L. Stashower
Louis R. Stein
Bruce Stiglitz
Charles V. Thornton
Bruce A. Vinokour
Harold S. Voegelin
Robert B. Wessling
Philip F. Westbrook
James D. White
Robert J. White
David L. Wintroub
Kenneth S. H. Wong
Malibu
Frank M. Gunter
Marina Del Rey
Richard P. Sheolnek
Menlo Park
Joseph R. Seiger
Mill Valley
James M. Garlock
Thomas W. Lacchia
Mira Loma
David L. Seps
Nevada City
Richard N. Campbell
Newport Beach
Lawrence G. Becker
Nick E. Yocca
Oakland
Peter A. Bernard
Philip W. Boesche
Edward A. Dawley, Jr.
Jay S. Hooker
Bart J. Schenone
Nubar Tashjian
Orange
Ralph S. Moyer
John R. Parker
Pacific Palisades
William N. Gall
Palm Springs
Ephraim R. Gomberg
Jack J. Lande
Palo Alto
Laddy H. Gross
Stephen E. Hagen
Michael Klynn
Thomas A. Knapp
L. S. Foundation
Robert L. Pierce
Arthur C. Rinsky
Francis M. Small, Jr.
Laurence L. Spitters
Palos Verdes Estates
Carl F. LaRue
Frederick E. MacArthur, Jr.
Pasadena
James B. Boyle
George D. Thomson
Redlands
John M. Jones
Riverside
Alan D. Pauw
Rolling Hills Estates
Harry M. Asch
Walter J. Jason
Sacramento
Michael E. Barber
Nathaniel A. Hoffman
William G. Manders
John M. Murray
Saint Helena
David R. Cunningham
San Bernardino
William Flory
Waldo Willhoft
San Diego
Walter H. Allman
Keith Atherton
William A. Cockell, Jr.
Simon F. Coleman
Brooks Crabtree
Maurice S. Culp
Robert O. Curran
Waldo K. Greiner
Thomas W. Hauser
Richard G. Hildreth
William C. Hiscock
Marilyn Louise Huff
Robert B. Hutchins
David K. Kroll
Thomas F. Melchior
Robert C. Neal
Stephen V. Petix
Norton P. Rider
Douglas Sharp
Richard I. Singer
Sidney E. Tamburine

San Francisco
Rochelle D. Alpert
Paul E. Anderson
Tommy F. Angell
Richard J. Archer
BankAmerica Foundation
Robert S. Beach
Alfred V. Boerner, Jr.
Douglas G. Boven
Jon L. Brown
Robert E. Brown
E. Rick Buell, II
Thomas M. Carnes
Alexander B. Chinn, Jr.
John C. Cook
Roger L. Cook
Joseph A. Darrell
Charles A. Dunkel
Meredith N. Endsley
James M. French
The Furth Foundation
Frederick P. Furth, Jr.
Robert H. Garb
James L. Gault
Carl R. Gaylord
Adamont N. Georgeson, II
Louis R. Gomberg
Robert E. Gooding, Jr.
Steven F. Greenwald
Paul R. Haerle
Forrest A. Hainline, III
Walter D. Herrick, III
Barry D. Hovis
Robert D. Huber
F. Thomas Huster
William G. Hyland
William G. Hyland Properties
Denis A. Jacques
A. Roger Jeanson
Mary K. Kane
David Katz
David Kirshman
James P. Kleinberg
Jon H. Kouba
Michael L. Krassner
Fred G. Krivonos
Ronald E. Levine
Ronald J. Linder
Lawrence G. Lossing
Ronald L. Ludwig
Richard B. Madden
Frederick Mahan
Melvyn I. Mark
Stephen J. Martin
John F. McCabe
J. Thomas McCarthy
J. Bruce McCubbery
Charles C. Moore
John R. Myers
Bruce A. Nelson
K. William Neuman
John D. O'Connor
Richard W. Odgers
Morton H. Orenstein
Stuart E. Patt
Mark H. Penskar
Bernard Petrie
Philip R. Placier
Cecil F. Poole
Gilbert J. Premo
John M. Price
Paul C. Pringle
James H. Quirk
Edward D. Ransom
Hon. Charles B. Renfrew
Denis T. Rice
David D. Ring
Frank H. Roberts
Edward B. Rogin
Sterling L. Ross, Jr.
Edward J. Ruff
Robert G. Schuchardt
Jeffrey W. Shopoff
Donald A. Slichter
Darryl L. Snider
John R. Sparks
Stauffer Chemical Company
Judith L. Teichman
Robert P. Tiernan
James O. Tingle
Nicholas C. Unkovic
Harlan E. VanWyke
Warren W. Wilson
Jerry G. Wright
Norman A. Zilber
San Jose
Richard J. Loftus, Jr.
Dean C. Storkan
Charles A. Wasserman, Jr.
San Juan Capistrano
John D. Conley

San Mateo
James L. Copeland
Andrew C. Hall, Jr.

Santa Ana
Michael R. Capizzi
James F. Judge
Robert P. Kneeland
Michael D. Rubin
Robert A. Sanregret
Edward D. Sybesma, Jr.
Conrad Tuohy

Santa Barbara
John H. Anderson
Arthur R. Gaudi
Laurence D. Glerum
James R. Golden
Hazel Heath Horton
Philanthropic Trust
John S. Howland
Edward Schramm
John W. Watling

Santa Cruz
Walter A. Guthrie

Santa Paula
Robert R. Anderson
C. Russell King

Santa Rosa
Joseph P. Murphy, Jr.

Solvang
George H. Tobias

Stanford
Joel R. Bergquist

Stockton
Robley E. George
Paul F. Mordy

Studio City
Lawson M. Brown

Sunnyvale
James A. Hildebrand
Robert E. Lawson

Tracy
J. Kingsley Chadeayne

Travis Air Force Base
Edward J. Quinn, Jr.

Tustin
James C. Booth

Ventura
Edward L. Lascher
Bruce Leavitt
Roger W. Wilner
Wendy C. Wilner

Walnut Creek
Gerald A. Buckosky
John F. Powell

Westlake Village
Robert S. Juhl

Westminster
Henry J. Koehler, IV

Woodland Hills
Alan I. Epstein

COLORADO

Alamosa
O. John Kuenhold

Arvada
Franz A. Burnier
Christy L. Chandler

Aspen
George E. Lohr

Boulder
Jack E. Ford
Jeffrey A. Frant
Daniel H. Israel
Tom W. Lamm
Mr. & Mrs. James C. Ruh
Norton L. Steuben

Colorado Springs
Peter W. Booth
Cortland N. Cool
Jerry A. Donley
Robert Dunlap

Denver
Joseph A. Amter
Joseph A. Amter Foundation
Anonymous
Gerald L. Bader, Jr.
William J. Baum
Frederick T. Berhenke
John E. Boyd
Douglas M. Cain
Kenneth G. Christiansen
Frederic K. Conover, II
Wilbur F. Denious, Jr.
Spencer T. Denison
Robert H. Durham, Jr.
Robert J. Dyer, III
David M. Ebel
Charles R. Frederickson, III
Paul E. Goodspeed
Stuart S. Gunckel
James E. Heiser
Edward M. Heppenstall
Sanford B. Hertz
Gene M. Hoffman

Leon D. Hoyt
Paul F. Hultin
Michael E. Huotari
David R. Johnson
Nickolas J. Kyser
Alan M. Loeb
John M. Longway
Clayton K. Mammel, M.D.
Hon. Richard P. Matsch
G. E. Oppeneer
William M. Peek
Felipe V. Ponce
Frederick J. Salek
Glenn G. Saunders
L. William Schmidt, Jr.
Lawrence J. Schulman
John M. Smith
Wallis S. Stromberg
Michael Touff
Anthony vanWestrum
Gilbert M. Westa
Lena Wilson
Lucy M. Yee
Richard E. Young

Englewood
Philip W. Hopkins
John W. Steinhauser

Evergreen
Daniel T. Moyle, Jr.

Fort Collins
Joseph T. Carroll

Fort Morgan
George M. Reddin

Glenwood Springs
Kenneth T. Johnson, Jr.

Grand Junction
Kirk E. Rider

Lamar
Carl M. Shinn

Las Animas
Fred E. Sisk

Littleton
Lawrence A. Backus
David K. Rankin
Marcus O. Shivers, Jr.

Loveland
Byron H. Findling

Parker
Michael E. Oldham

CONNECTICUT

Bloomfield
David C. Kline

Bridgeport
James R. Frederick
General Electric Foundation
James E. Rice
Thomas P. Segerson

Cromwell
James E. Pendergrast

Darien
Carleton H. Griffin
James K. Watkins, Jr.

East Norwalk
Jules Lang

Fairfield
John R. McCarthy

Farmington
George J. Caspar, III
Heublein Foundation, Inc.

Greenwich
Carl S. Forsythe
Herbert C. Houson
Robert O. Shepler

Hartford
Aetna Life & Casualty
Charles T. Alfano
Lynn A. Brooks
Connecticut General
Insurance Corporation
St. Clair O. Davis
William G. DeLana
Warren G. Elliott
James C. Ervin, Jr.
Gerald Garfield
The Hartford Insurance Group
Foundation, Inc.
John L. Hayes
Louis A. Highmark, Jr.
Keith B. Hook
Kenneth A. Jacobson
Michael R. Levin
Robert F. Ludgin
Elliott C. Miller
Raymond J. Payne
John S. Pfarr, Jr.
Willard F. Pinney, Jr.
Norman H. Roos
Robert L. Rose
William T. Sellay
Lelan F. Sillin, Jr.
Elizabeth L. Snider
Thomas G. Thornbury
Robert E. Thorne

The Travelers Corporation
Thomas F. Tresselt
Peter L. Truebner
Dale W. VanWinkle
Steven H. Winkler

Hebron
Bruce Kalom

New Haven
Stephen D. Anderson
Stanley N. Bergman
Herman H. Copelon
John J. Esposito, Sr.
Richard L. Hershatler
Howard A. Jacobs
Gerald H. Kahn
Peter A. Kelly
Ernest W. Muehl
Cleaveland J. Rice, Jr.
B. Lance Sauerteig
Richard K. Snyder
Cheever Tyler

Norwalk
William F. Herlihy
Lawrence Hirsch

Old Greenwich
Leonard M. Saari
Irving Slikin
Regis Valentine

Putnam
Nicholas A. Longo

Southbury
Bernard Segall

Stamford
David F. Babson, Jr.
Michael B. McLearn
Ronald J. St. Onge
Frank J. Simone, Jr.
John F. Spindler

West Hartford
Paul Remus

Westport
Lila Channing
J. Marshall Hamilton
George A. Wright, Jr.

Wilton
Julian A. Gregory, Jr.

DELAWARE

Georgetown
Robert L. Halbrook, Jr.

Greenville
Henry W. Bryan

Newark
Newell R. Washburn

Wilmington
Columbia Gas System Service
John P. Daley
Williamson P. Donald
John T. Gallagher
Hercules Incorporated
George H. Hopkins
ICI United States, Inc.
Van Leichter, Jr.
Frank B. McDonald
John H. Mitchell
Lewis Neilson
Robert J. Reichert
John F. Sisson
John M. Stull
Herbert Wolfson
William T. Wood, Jr.

WASHINGTON, D.C.

Robert S. Adler
Randolf H. Aires
Harry L. Albrecht
Cecelia Aronoff Trust
Martin J. Aronoff
Mrs. Sol Aronoff
Joan V. Arrowsmith
Susan J. Atkinson
Richard A. Baenen
Nora A. Bailey
Jack C. Barthwell, III
John C. Bates, Jr.
Leonard J. Baxt
Dennis P. Bedell
Alexander E. Bennett
Morton L. Berfield
Kenneth H. Bernstein
Mary F. Berry
Stephen F. Black
Richard I. Bloch
Susan Low Bloch
William C. Brashares
Nathaniel P. Breed, Jr.
William M. Breehead
Nancy Barbow Broff
Herbert H. Brown
James L. Brown
Philip M. Browning, Jr.
Ralph E. Burr
Lewis Carroll

Elmer Cerin
Steven B. Chameides
Janice L. Charter
Barbara A. Clark
Milo G. Coerper
Amos J. Coffman
Kenneth S. Colburn
R. Michael Cole
Charles L. Cope, II
Michael W. Cotter
Covington & Burling
Kenneth A. Cox
Andrew B. Crownover
Harley J. Daniels
Milton C. Denbo
Bruce M. Diamond
Jerome J. Dick
Diane S. Dorfman
Steven C. Douse
Daniel P. Ducore
Benton S. Duffett, Jr.
Christopher Dunsy
Ralph H. Dwan, Jr.
R. Russell Eagan
Richard A. Earle
Thomas J. Eastment
Robert K. Eifler
Eric A. Eisen
Robert H. Elliott, Jr.
Brian C. Elmer
Susan D. Falkson
Zachary D. Fasman
Robert J. Faux
Stuart F. Feldstein
Philip A. Fleming
Michael R. Flyer
Robert L. Freedman
Daniel S. Friedman
Marion D. Friend
Gary R. Frink
Stephen G. Fuerth
R. Michael Gadbaw
John A. Galbraith
Leland G. Gardner
Ronald R. Glance
Roger M. Golden
Leslie J. Goldman
Edward C. Gray
Warren S. Grimes
Darrel J. Grinstead
Richard J. Grunawalt
The Gunderson Foundation
Mr. & Mrs. Harvey Gunderson
Paul A. Haas
John M. Hammer
Philip J. Harter
James R. Holway
Raymond E. Hopkins
R. Adm. Craig Hosmer, Retd.
Helen Clare Hudson
Leon E. Irish
William A. Irwin
Robert H. Jerry, II
Judith H. Johnson
William D. Jones
Robert H. Kapp
Hon. Shiro Kashiwa
Robert Katcher
Sally Katzen
J. Hayes Kavanagh
James M. Kefauver
Michael L. Keller
Daoud L. Khairallah
Ralph L. Kissick
Ronald Klempner
James M. Kraft
John L. Kuzava
Ronald M. Landsman
Ian D. Lanoff
Paul L. Lee
Henry W. Leeds
Edward P. Levy
Jerome B. Libin
Kenneth H. Liles
Frank Lipson
Jeffrey F. Liss
John J. List
James W. Littlefield
Joanna London
Edward L. Lublin
Dorothy K. Luchs
James E. Lurie
Stephen M. MacArthur
William J. Madden, Jr.
Larry A. Mallinger
Thomas O. Mann
David B. Marblestone
David H. Marlin
Charles N. Marshall
C. Raymond Marvin
Thomas W. McLaughlin
Joseph E. McMahon
George Meader
Lawrence G. Meyer

Debra A. Millenson
David L. Miller
Gilbert C. Miller
Robert J. Millstone
William S. Moore
R. Stan Mortenson
Charles D. Moyer
Terrence Roche Murphy
Matthew Myers
John M. Nannes
Helen Wilson Nies
Walter P. North
Paul T. Nowak, Jr.
Harley J. Daniels
Roger C. Ohlrich
Diane I. Olsson
S. C. Oppenheim
Squire Padgett, Jr.
James P. Parker
Ann Cooper Penning
Arthur Peter, Jr.
Jeffrey M. Petrash
Rickard F. Pfizenmayer
John H. Pickering
Ruth W. Picknell
Lloyd W. Pogue
Mark F. Pomerantz
Mary L. Ramey
Alan Raywid
Wanda J. Reif
Roselyn Jean Rettman
Joseph D. Rich
Julia J. R. Richardson
John I. Riffer
Stark Ritchie
Jeffrey P. Robbins
Carl Roberts
The Rockport Fund, Inc.
John M. Rogers
Lawrence J. Ross
Allan A. Rubin
Jerry W. Ryan
Douglas S. Scarff
Frederick C. Schaffrick
Howard M. Schmeltzer
James F. Schoener
James E. Scott
Michael Scott
Gary B. Sellers
Lawrence J. Sherman
Carrington Shields
Langley R. Shook
Richard L. Shook
Harvey J. Shulman
Ronald A. Siegel
Steven Silverman
Richard F. Silvestri
Roger C. Simmons
Joel N. Simon
Barbara M. Simons
Morton L. Simons
Robert V. Smith
Timothy S. Smith
Ronald R. Snider
John M. Spencer
Stephen J. Spurr
Pamela B. Stuart
Robert H. Swart
Ira L. Tannenbaum
William K. Tell, Jr.
David R. Telleen
Philip R. Telleen
Hon. Norman O. Tietjens
David C. Todd
Joyce Elaine Trimble
Thomas A. Troyer
Sam Tsoutsanis
Stefan F. Tucker
Sidney Ullman
Douglas J. Wallis
Johnnie M. Walters
David A. Watts
Richard J. Webber
William R. Weber
David N. Weinman
Stanford B. Weinstein
Arthur M. Weisburd
A. Duncan Whitaker
Sharon L. White
Wilmer Cutler & Pickering
John L. Wilson
Peter D. Winkler
Steven Woghin
John R. Worthington
Hon. J. Walter Yeagley
Robert J. Yock
James R. Young
Stanley R. Zax
Frances S. Zirkin

FLORIDA

Bay Harbor Islands
Stephan L. Cohen

Boca Raton
H. Winston Hathaway
John C. Thomas

Boynton Beach
Cyrus Y. AtLee
Cecil H. Haas

Bradenton
Mark S. Andrews

Cape Coral
Diane L. Jensen

Clearwater
John T. Blakely

Coral Gables
Ralph E. Boyer
Alfred M. Swiren

Daytona Beach
Millard B. Conklin
Edmund W. Crotty

Delray Beach
George E. Diethelm

Fort Lauderdale
Paul J. Anderson
Charles Danton
Robert D. Handley
Robert S. McCormick
Donald B. Medalie
Robert H. Miltenberger, II
John H. Oltman
Kenneth G. Stevens

Fort Myers
Walter J. Maxey

Gainesville
Joseph W. Little

Holmes Beach
William C. Searl

Jacksonville
Fred Elefant
Julius Finegold
Helen J. Forsyth
James D. Forsyth, II
Melvyn H. Fruit
Gary P. Sams
Edward A. White

Jupiter
Joseph J. Robinson

Key Biscayne
Mr. & Mrs. John P. Mead

Key Largo
Nicholas M. Michaels

Keystone Heights
Gay C. Livingston, Jr.

Key West
Ralph E. Hayes
Robert F. Sauer

Lake Placid
Ralph G. Sheldon

Lake Worth
Toivo J. Jarvinen

Lighthouse Point
H. Corat Moran

Longwood
Michael F. Reuling

Miami
Charles J. Averbook
Percival S. Black
David P. Catsman
Walter T. Dartland
M. Donald Drescher
William G. Earle
Lynn Fromberg
Malcolm H. Fromberg
Harry A. Gaines
Robert J. Gardner
Edward S. Kaplan
Max B. Kogen
Richard M. Leslie
Brian P. Patchen
William R. Radford
Max B. Rothman
Byron L. Sparber
Harold L. Ward
Warren S. Wepman

Mount Dora
Jesse D. Willmott

Naples
John C. Griffin
Richard C. Killin
Paul E. Minsel
Milton C. Selander
Russell A. Smith
Garland D. Tait
Lewis D. Wilson

North Palm Beach
Albert E. Champney

North Redington Beach
Theodore L. Locke

Ocala
John H. Piccin

Orlando
George N. Diamantis
William E. Doster
Ronald A. Harbert
Jeffrey D. Keiner
Keith VanHoff
William B. Wilson

Palm Beach
David M. Schraver

Pensacola
Hugh A. Garnett

Plant City
Robert S. Trinkle

Ponte Vedra Beach
Ernest L. Rushmer

Rockledge
George Squire

Sanibel Island
Stanley E. Johnson, Jr.

Sarasota
Robert W. Beaudry
Louis A. Buck, Jr.
M. Robert Deo
Edwin Guest
Florence N. Kremer
William G. Lambrecht
Monte K. Marshall
Hugo V. Prucha
Robert B. Ritter
Sylvan S. Rosenbaum

Tallahassee
John A. Radey

Tampa
Edward C. Adkins
Michael F. Nuechterlein
John W. Puffer, III
Charles E. Robinson

GEORGIA

Athens
Richard V. Wellman

Atlanta
William H. Alexander
Scott J. Arnold
W. David Arnold
Rupert M. Barkoff
Joyce Biharry
John H. Boman, Jr.
Ferdinand Buckley
James W. Callison
Christopher L. Carson
Terrence L. Croft
David W. Drake
Lloyd A. Fox
Steven E. Fox
Neal M. Kamin
Stephen R. Leeds
Mark J. Levick
Curtis L. Mack
Nelson K. Neiman, II
David C. Nicholson
Cecil M. Phillips
Fred J. Pinckney
Jeffrey L. Raney
Charles A. Ratz
Jerrold P. Rosenbluth
Alfred E. Smith, Jr.
Arthur D. Warady
Richard G. R. Woodward

Cherry Log
Michael J. Lynch

Dalton
Daniel B. Beresford

Rome
James D. Maddox

Smyrna
Robert B. Silliman

HAWAII

Hilo
Masanori Kushi
Sylvester V. Quitiquit

Honolulu
Kazuhsia Abe
Hon. George R. Ariyoshi
Mr. & Mrs. Clinton H. Ashford
Samuel B. K. Chang
Ten-Tsun I. Chang
W. Lawrence Clapp
Gerald S. Clay
A. Jerome DuPont
Arthur S. K. Fong
Robert K. Fukuda
James T. Funaki
Mervyn S. Gerson
Tin C. Goo
Isao Ito
Genro Kashiwa
Robert S. Katz
Harry S. Y. Kim
Russell K. Kono
Kenneth K. Lau
Laurence Lau
James T. Leavitt, Jr.
Herbert K. H. Lee
Mr. & Mrs. Ronald Y. C. Lee
George W. T. Loo
Leighton S. C. Louis
Leslie W. S. Lum
Robert K. Matsumoto

Jack H. Mizuha
Yukio Naito
Yoshiaki Nakamoto
Thomas S. Ogata
Ton Seek Pai
John Rapp
Frederick G. Riecker
Joseph J. Schneider
Abraham Y. T. Siu
Robert A. Smith
Richard E. Stifel
Roy Y. Takeyama
Roy E. Takushi
Barbara B. Tilley
George W. Trendle, Jr.
Hidehiko Uyenoyama
Joseph G. K. Wee
Henry W. C. Wong
Thomas T. Wood

Kahului
James F. Fleming, M.D.

Kaneohe
Steven H. Levinson

LiHue
Morris S. Shinsato

Paia
Alice S. Gouveia

Wailuku
Crockett Memorial Fund
William F. Crockett
Shigeru G. Fukuoka

IDAHO

Boise
David P. Taylor

Lewiston
Paul C. Keeton

Orofino
Dale O. Cox

Rupert
Hon. Sherman J. Bellwood

ILLINOIS

Alton
Charles B. Godfrey

Antioch
F. James Lumber

Arlington Heights
William J. Moore
Kenneth E. Stewart
Mr. & Mrs. Bowen H. Tucker

Aurora
William P. Hettinger
Mr. & Mrs. Howard O. Precup
Thomas J. Streit
Lloyd J. Tyler, Jr.

Barrington
Leonard J. Decker

Bellwood
Henry B. Pearsall

Belvidere
Laurie W. Larson, Jr.

Benton
Benedict W. Eovaldi

Bloomington
William S. Bach
John P. Freese
William M. Goebel

Broadview
Donald W. Miller
The K. J. Miller Corporation

Carbondale
Nancy E. Holler
Everett Prosser

Casey
Edward M. Resch

Centralia
Leo H. Jonas

Champaign
Mary L. Fellows
Roger W. Findley
Peter H. Hay

Chicago
Lee N. Abrams
Walter L. Adams
Charles F. Adler, Jr.
Christine Louise Albright
Thomas D. Allen
Gerald A. Ambrose
James M. Amend
American National Bank & Trust Company
AMOCO Foundation, Inc.
David H. Armstrong
W. Timothy Baetz
Joseph Ballway, Jr.
Alan J. Barak
J. Laurence Barasa
James G. Barnes
Charles J. Barnhill, Jr.
Ben Barnow
Samuel B. Bass
Edwin R. Bates

Harry T. Baumann
Harry R. Begley
Richard M. Bendix, Jr.
Stanton H. Berlin
J. Dale Berry
Beryl A. Birndorf
James B. Blanchard
Richard L. Blatt
Robert L. Bombaugh
Robert C. Bonges
Richard S. Borland
David Bortman
Bruce L. Bower
Robert H. Brown
John E. Burke
John F. Burton, Jr.
Bertie N. Butts, III
David L. Callies
Calvin A. Campbell, Jr.
William J. Campbell, Jr.
Frederick R. Carson
Marilynn J. Cason
Kent Chandler, Jr.
Chicago Title and Trust Company
John E. Cipriano
David W. Clark
R. Theodore Clark, Jr.
Michael W. Coffield
Christopher B. Cohen
Continental Bank Foundation
Granger Cook, Jr.
Charles H. Cory, II
Dewey B. Crawford
Wilbert F. Crowley
Jules I. Crystal
Robert E. Cusack
Steven P. Davis
James H. DeVries
Stephen B. Diamond
The A. B. Dick Foundation
Randall G. Dick
Stewart S. Dixon
Thomas B. Dorris
Raymond H. Drymalski
Bruce N. Duff
Edsell M. Eady, Jr.
Warren E. Eagle
Larry R. Eaton
Joseph G. Egan
Robert A. Elliott
George M. Elsenor
Edward Elukin
Esmark Inc. Foundation
James B. Fadim
Eugene Farrug
Michael R. Fayhee
Peter V. Fazio, Jr.
Bruce Featherstone
Duane A. Feurer
First National Bank of Chicago Foundation
Morgan L. Fitch, Jr.
Neil Flanagan
Arnold M. Flank
Martin M. Fleisher
Austin Fleming
James M. Forkins
F. Lamar Forshee
Norman & Edna Freehling Foundation
Mr. & Mrs. Norman Freehling
Paul D. Frenz
Robert H. Frick
Dennis L. Frostic
William J. Garmisa
George P. Garver
John J. Gaskel
Stanford E. Gass
James F. Gebhart
Paul S. Gerding
Geoffrey L. Gifford
Geoffrey G. Gilbert
Randall J. Gingiss
Daniel J. Gluck
James R. Goeser
James M. Goff
George H. Good, Jr.
Paul W. Gordon, Jr.
Stuart E. Grass
Richard J. Gray
W. Philip Gray
Walter C. Greene
Warren F. Grienenberger
Frank X. Grossi
Robert D. Guy
Michael J. Hamblet
Gene H. Hansen
Robert L. Harmon
Roger B. Harris
Susan K. Hartt
J. Terry Heath
Erwin C. Heiningger
Paul H. Hensel
Walter D. Herrick

William H. Hillier
David B. Hirschev
Scott Hodes
J. William Holland
James E. Howie, Jr.
John B. Huck
John W. Hupp
Howard H. Hush, Jr.
Richard A. Hyde
James H. Ihrke
Illinois Tool Works Foundation
Muriel B. Irwin
Raymond J. Jast
William R. Jentes
Alan R. Johnston
Robert T. Joseph
Gregory C. Jones
Edward J. Kahn
Laurence H. Kallen
Richard A. Kaminsky
William S. Kaplan
Constantine Kasson
Victor P. Kayser
John P. Kearney
Robert C. Keck
John A. Kelly, Jr.
Wallace B. Kemp
Philip L. Kennedy
Warren J. Kessler
Kirkland & Ellis
James M. Klancknik
Sidney C. Kleinman
Walter C. Knutson
Richard M. Kohn
Joseph P. Koucky
Leonard Kravets
Barry L. Kroll
Walter W. Kurczewski
Daniel R. LaBar
Harry P. Lamberson
Brook R. Landry
Robert G. Lane
Allan E. Lapidus
L. Bates Lea
William S. Leavitt
Paul L. Leeds
Wayne Leengran
George E. Leonard, III
Freda June Levenson
Michael D. Levin
Jack I. Levy
Robert V. Lewis
Robert J. Lifton
Peter S. Lucyshyn
Michael M. Lyons
Brunson MacChesney
David R. Macdonald
Mr. & Mrs. Edward P. Madigan
Sherwin J. Malkin
Janis E. Mangulis
Susan M. Manrose
Richard A. Martens
George S. Martin
W. Stirling Maxwell
Emmett D. McCarthy
Paul T. McCarthy
Wayne A. McCoy
John W. McCullough
John H. McDermott
John A. A. McDonald
William S. McDowell, Jr.
Michael G. McGee
Neil McKay
Mark F. Mehlman
David M. Michaelson
Charles L. Michod, Jr.
Stephen T. Mikus
Neil R. Mitchell
Lyndon C. Molzahn
Peter R. Monahan
Charles B. Montgomery
Frank J. Mooney
Bruce L. Moore
Ralph A. Morris
David L. Morrow
Shirley L. Moscow
Timothy J. Murtaugh, III
Gregory T. Mutz
Gary L. Nakarado
Alfred Newton
Robert M. Newton
Keith K. Nicolls
David F. Nitschke
Gerald T. Noffsinger
The Leo T. Norville Foundation
Eric A. Oesterle
Robert J. Oexeman
Alan J. Olson
Raymond Olson, Jr.
William P. O'Neill
Nehad S. Othman
Steven C. Page
Mr. & Mrs. Robert J. Paley
John B. Palmer, III
Dale Park, Jr.

Kurt M. Penn
John S. Pennell
Jules M. Perlberg
Ann C. Petersen
Louis D. Pierce
Henry L. Pitts
Frank Pollack
Lewis M. Porter, Jr.
Louis B. Potter
David A. Price
Richard A. Prince
Arthur C. Prine, Jr.
The Prudential Insurance
Company of America
Pullman Incorporated Foundation
Samuel A. Purves
The Quaker Oats Foundation
Richard S. Ratcliff
Jack T. Redwine
Frank F. Reed, II
Frank G. Reeder
Alan J. Reich
R. Ian Reicin
Thomas A. Reynolds, Jr.
Christine M. Rhode
Richard A. Rinella
Jerome J. Roberts
Richard B. Rogers
Robert Rosenman
Peter Rosenthal
David J. Rosso
Alexander D. Roth
Paul F. Russell
Frank B. Sanders
Henry T. Sanders
Richard M. Sawdey
James E. Scanlon
Robert J. Schwenk
Robert W. Sharp
Harvey M. Silets
Roger C. Siske
Stephen L. Smay
Bruce M. Smith
Dustan T. Smith
Thomas H. Snyder
David M. Spector
Charles R. Sprowl
James G. Staples
Miriam B. Steinberg
Irving Stenn, Jr.
Irving Stenn, Sr.
Robert D. Stone
R. Lawrence Storms
Kenneth A. Stoumen
Eileen L. Strang
Stanley S. Stroup
Cornelius J. Sullivan
William P. Sutter
Thomas E. Swaney
Allan J. Sweet
Thomas D. Terpstra
Bruce H. Thompson
John H. Thomson
William G. Thursby
James M. Trapp
George B. Trubow
Stuart C. Unger, Jr.
United Air Lines Foundation
United States Gypsum Company
Theodore M. Utchen
Donald E. Vacin
Mr. & Mrs. John T. VanAken
Roy M. VanCleave
George E. Verhage
Larry Victorson
George A. Vinyard
Richard F. Vitkus
Daniel W. Vittum, Jr.
John C. Walker
Richard J. Walsh
Lamont M. Walton
James D. Wangelin
Michael A. Warner
William R. Warnock
Jack L. Watson
Rainer R. Weigel
Mr. & Mrs. Eugene A. Weinberg
Stanley R. Weinberger
LeRoy R. Weiss
Howard A. Welch, Jr.
Jane S. Whitman
Robert B. Wilcox
David G. Williams
Lloyd E. Williams, Jr.
James B. Wilson
Samuel W. Witwer, Jr.
Jeffrey K. Wohlstader
Robert J. Wojcik
David P. Wood, Jr.
Michael H. Woolever
Kenneth J. Wyszoglad
Samuel Zell
Colona
Paul D. Harrington

Country Club Hills
Richard C. McLaughlin
Crystal Lake
William G. Cowlin
Richard R. Zukowski
Decatur
Glen A. Featherstun
Thomas V. Fischer
Michael J. Kehart
Donald E. Nordlund
Robert D. Owen
Roswell C. Prince
E. Raymond Stanhope
Albert G. Webber, III
Robert D. Winters
Deerfield
John P. Bure
HeWitt Associates
J. Ethan Jacobs
Richard F. Kohn
DeKalb
Bruce P. Bickner
The DeKalb AG Research
Foundation
Des Plaines
Edward M. Grabill
Jeffrey Small
Du Quoin
Walter W. Naumer, Jr.
East Moline
Marvin L. Schrage
East Peoria
Robert W. Winston
Elgin
John J. Brittain
Warren Carbury
LeRoy A. Mote
John S. Page
Dan B. Withers, Jr.
Clarence F. Wittenstrom
Evanston
Robert E. Ackerberg
Mrs. Earle E. Ewins
William F. Krahl, Jr.
Mr. & Mrs. Paul M. Lurie
Shirley Partridge
John E. Porter
Michael C. Weston
Galena
James J. Nack
Louis A. Nack
James W. Richardson
Galesburg
William K. Richardson
Glencoe
Robert A. Holstein
Dorothy W. Ragland
Glen Ellyn
Walter H. Lindsay, Jr.
Glenview
Donald W. Carlin
Louis J. Hellerman
Robert G. Johnson
Stephen P. Kikoler
Kraft, Incorporated
Chi En Liang
John C. Tower
John T. Vergeer
Henry
Robert T. Swengel
Highland Park
William E. Bronner
David L. Canmann
Canmann Family Foundation
Mr. & Mrs. Walter J. Rubiner
Hinsdale
Jon D. Carlson
James W. Coultrap
Hoffman Estates
Richard Whittier
Homewood
Michael A. Tyrrell
Jacksonville
Theodore C. Rammelkamp
Joliet
Frank H. Masters, Jr.
LaGrange
Charles Adamek
Lori Adamek
LaGrange Park
Mrs. Frederick R. Shearer
Lake Forest
James B. Henderson
Lincoln
Dick H. Woods, Jr.
Mattoon
David R. Stewart
Moline
John Deere Foundation
James A. Harper
L. Ronald Modlin
Curtis L. Trevor
Monmouth
Ralph Butler

Robert J. Clendenin
Robert H. Howard
G. Durbin Ranney
Montgomery
Armour-Dial, Inc.
Mount Prospect
Robert H. Daskal
Normal
James H. Wiles
Northbrook
The Allstate Foundation
James A. Leavengood
John H. Platt, Jr.
Myron J. Resnick
Northfield
Dean E. Snyder
Oak Park
David G. Strom
Palatine
Clifford A. Dean
Paris
Robert L. Gibson
Park Ridge
Jan D. Halverson
Sue E. Halverson
Alan R. Kidston
Pekin
John R. Bagley
Peoria
Joseph F. Bartley, Jr.
Robert L. Burhans
Raymond J. Fraser
Willard B. Gaskins
Roy P. Hull
Frederick D. Johnson
John C. Parkhurst
Robert C. Strodel
John A. Whitney
Walter W. Winget, II
Petersburg
John E. Grosboll
Pontiac
Alonzo W. Clay, Jr.
Princeton
Harvey D. Trimble
Quincy
Theodore G. House
William O. Mays
Rockford
John W. Hallock
Peter C. Kostantacos
John C. McCarthy, Jr.
John F. McNamara
Clifford A. Pedderon
Elmer C. Rudy
Ralph S. Zahm
Rock Island
Edward C. Schoede
Franklin S. Wallace
Schaumburg
Jon E. Floria
Skokie
The Brunswick Foundation, Inc.
Lawrence N. Halperin
Spencer E. Irons
Donald J. Spero
Springfield
Charles A. Chapin
John R. Chapin
Lee W. Ensel
Philip E. Hanna
Kenneth H. Otten
Carl A. Sorling
Robert A. Stuart
James M. Winning
Sterling
William E. Arnold
Kennard J. Besse
Taylorville
David S. Hoover
Ronald W. Periard
Walnut
Evan A. Gilchrist
Waukegan
Thomas W. Diver
Ned L. Fisher
Mark R. Lidschin
Michael K. Noonan
Glenn K. Seidenfeld
Wilmette
William H. Klein
Mr. & Mrs. Charles M. Nisen
Lawrence W. Schad
Winnetka
Margaret H. Emery
Patrick J. Kearney
Helen M. Vedder

INDIANA

Brook
Donald L. Lawrence
Columbia City
Benton E. Gates, Jr.
Benton E. Gates, Sr.

Danville
J. Gordon Gibbs
Decatur
Harry W. Scott
Delphi
Joseph T. Ives
Elkhart
Harrison A. Church
George E. Freese
Robert A. Pfaff
Richard H. Sproull
Thomas E. Warrick
Evansville
Jerry P. Baugh
Frederick P. Bamberger
Robert M. Becker
Morton W. Newman
Louis W. Ritz
Robert F. Stayman
Frankfort
Fred W. Campbell
Henry Y. Morrison
Franklin
Robert M. Branigin
Brian J. Deppe
Fort Wayne
James M. Barrett, Jr.
James M. Barrett, III
Orvas E. Beers
Larry J. Burke
Barbara Burt
J. Philip Burt
Carl E. Chickedantz
William E. Harris
Nathan T. Horton, II
Jack D. Hunter
William G. Keane
Joseph W. Kimmell, II
Mentor A. Kraus
Dalton C. McAlister
David H. Miller
James M. O'Hara
Maclyn T. Parker
Gordon C. Reeves
James V. Schibley
Carl J. Suedhoff, Jr.
William L. Sweet, Jr.
Gary
Frederick M. Stults, Jr.
Goshen
John R. Lutz
J. Earle Roose
Hammond
Calvin E. Bellamy
Alex A. Bochnowski
Morton L. Efron
George J. Glendening
Rudolph Tanasjevich
Highland
Samuel J. Goodman
Palmer C. Singleton, Jr.
Huntington
Theodore L. Bendall, Jr.
William S. Gordon
Indianapolis
David S. Allen
Charles C. Ardery, Jr.
William C. Barnard
Richard V. D. Baxter
James W. Beatty
Jerry P. Belknap
Donald P. Bennett
Leonard J. Betley
Michael H. Boldt
Alan W. Boyd
F. Emerson Boyd
Omar S. Bruner, Jr.
Dixon B. Dann
Donald D. Davis
Murray J. Feiwell
Irving L. Fink
Stephen Goldsmith
John A. Grayson
Ralph F. Hall
Edward W. Harris, III
Douglas J. Hill
William R. Huey, Jr.
Francis M. Hughes
W. Lester Irons
H. William Irwin
Robert P. Johnstone
Howard Kahlenbeck, Jr.
John B. King
Michael R. Maine
David M. Mattingly
James A. McDermott
Daniel W. McGill
Robert L. McLaughlin
Norman P. Metzger
Philip A. Nicely
William M. Osborn
Henry J. Price
James W. Riley, Jr.
John C. Rothhaar
Henry C. Ryder

Fred E. Schlegel
Sally Sider
Bruce E. Smith
Donald W. Smith
Jack R. Snyder
Barton T. Sprunger
Earl C. Townsend, Jr.
William H. Vobach
Hugh Watson
Ben J. Weaver
William F. Welch
William P. Wooden
Kendallville
Wyman Finley
Lafayette
Robert W. Bibler
Louis Pearlman, Jr.
George A. Rinker
LaGrange
Jack P. Dunten
LaPorte
William A. Elliott
Daniel E. Lewis, Jr.
David D. Osborn
Logansport
Tom F. Hirschauer
Michigan City
Alvin D. Blieden
O. Jerrold Winski
Mishawaka
Thomas P. Loughlin
R. Wyatt Mick, Jr.
Muncie
William H. Bales, Jr.
Alexander M. Bracken
Earl G. DeFur
Bernard W. Freund
Gregory A. Huffman
John R. Marshall
Nappanee
Joseph W. Kindig
Plainfield
Charles W. Campbell
Richmond
Willard G. Bowen
Robert G. Burton
Andrew C. Cecere
Paul S. Mendenhall
George R. Reller
William H. Reller
Shelbyville
James N. Matchett
South Bend
Bruce Bancroft
Louis R. Coffman
Shepard J. Crumpacker, Jr.
James F. Holden
Abe Hurwich
Brian J. Lake
Roland Obenchain, Jr.
George P. Roberts
Richard B. Urda, Jr.
Terre Haute
Benjamin G. Cox
George O. Nichols
Robert S. Ratcliffe
Myrl O. Wilkinson
Winchester
Peter L. Roesner

IOWA

Algona
Leo J. Cassel
Ames
Craig R. Hastings
Cedar Falls
R. William Merner
LeRoy H. Redfern
Cedar Rapids
John R. Carpenter
Frank E. Ceynar
Lynne F. Linn
John K. vonLackum, Jr.
Chariton
Albert V. Hass
Clarinda
Paul W. Jones
Davenport
John A. Hellstrom
Des Moines
The Bankers Life
Carleton D. Beh, Jr.
David W. Belin
Edgar H. Bittle
John G. Fletcher
Albert J. Greffinius
Kenneth H. Haynie
Theodore M. Hutchison
James L. Krambeck
Stephen W. Roberts
James L. Rogers
Robert L. Sandblom
A. Roger Witke

Dubuque
Robert W. Clewell
Iowa City
Willard L. Boyd
Charles W. Davidson, Jr.
Richard F. Dole, Jr.
Manchester
David C. Tracey
Montezuma
Vincent E. Johnson
Sioux City
Stephen L. Schaeffer
D. Carlton Shull
Sumner
Thomas E. Murphy
West Burlington
David L. McMurray

KANSAS

Emporia
Marc A. Hurt
Hutchinson
William Y. Chalfant
William L. Mitchell
Independence
Kirke C. Veeder
Lawrence
Thomas V. Murray
Elinor P. Schroeder
Marion
David W. Wheeler
Overland Park
Charles E. Clark, III
Michael E. Whitsett, III
Paola
Dorothy E. Hill
Pittsburg
Lester H. Rose
Topeka
Milton J. Chamberlain
Donald Patterson
John E. Rees
Troy
Robert A. Reeder
Wichita
Stanley G. Andecl
Lawrence E. Curfman, Jr.
Spencer Depew
Phillip S. Frick
John P. Heil
Richard I. Stephenson
Kenneth P. Stewart
John H. Widdowson
Oliver A. Witterman

KENTUCKY

Anchorage
Newman T. Guthrie
Ashland
Howard VanAntwerp, III
Covington
Caryl A. Yzenbaard
Cynthiana
John Swinford
Elizabethtown
Horace E. Tabb
Fort Mitchell
Charles S. Tappan
Frankfort
E. Gaines Davis, Jr.
Henderson
Wallace C. Eblen
Hopkinsville
Ben B. Wright
Lexington
William R. Bagby
Elizabeth D. Oberst
Paul Oberst
Louisville
George E. Dudley
Marshall P. Eldred
Robert S. Frey
William J. Goodwin
Kenneth S. Handmaker
Marvin J. Hirn
Alfred S. Joseph, III
David A. Schechter
Robert L. Sloss
Edward B. Weinberg
Louis E. Woolery
Owensboro
Wells T. Lovett
Paris
James W. Hyde
James S. Wilson, Jr.

LOUISIANA

Hammond
Ford M. Graham
New Orleans
John L. Peschel
Harry L. Shinn, Jr.
M. Truman Woodward, Jr.

Port Sulphur
Joseph E. Defley, Jr.
Joseph E. Defley, Sr.
Shreveport
Jacques L. Wiener

MAINE

Belfast
Francis C. Marsano
Lewiston
Roscoe H. Fales
Lincolnton
Hon. David A. Nichols
Portland
Charles W. Allen
Cushman D. Anthony
John B. Barney
George B. Hefferan, Jr.
Peter G. Rich
Rumford Center
Carlton G. Champe
South Bristol
Leonard W. Swett

MARYLAND

Baltimore
Mr. & Mrs. Roger K. Garfink
Steven D. Shattuck
Robert O. Smith
Bethesda
Nancy M. Clarkson
Giovanna M. Longo
Ernest Mayerfeld
Mark R. Sandstrom
Maurice Silverman
Gerald M. Stevens
Joseph A. Yager, Jr.
Chevy Chase
Lucile Lee
Barnett Rosenberg
Robert J. Sher
Steven Y. Winnick
Columbia
Theodore E. Lapp
Gaithersburg
Donald M. Baker
Hyattsville
William D. Hasfurther
Potomac
Thomas W. Taylor
John H. Vogel, Jr.
Rockville
Michael B. Dickman
Alfred B. Eddy
Jesse E. Lasken
Silver Springs
Richard L. Frank
Isadore A. Honig
Gary E. Shoffner
Sheldon Silverman
George F. Smith
Sumner
Mr. & Mrs. Louis Zanoff
Towson
William F. Dausch
Walkersville
John R. Laughlin
Washington Grove
Robert D. Evans

MASSACHUSETTS

Andover
Howard M. Frankenberger
Boston
Will J. Bangs
Cabot Foundation, Inc.
Jack H. Calechman
Thomas G. Dignan, Jr.
Peter Farrow
Robert M. Gault
Charles D. Gerlinger
Houghton Mifflin Company
Stephen B. Hrones
Spencer C. Hunt
Stephen P. Lindsay
William F. Machen
William H. McCarter, Jr.
Robert H. Norris
Dennis M. O'Dea
Kathleen M. O'Laughlin
Hanson S. Reynolds
Richard A. VanWert
Paul D. Weaver
Cambridge
John P. Dawson, Jr.
Chicopee
John F. Ogozalek, Jr.
Dover
Roger C. Markhus
Fitchburg
Andre A. Gelinis
Harvard
Charles L. Gagnebin

Hingham
Ronald B. Schram
Lowell
John E. Leggat
Marblehead
John A. Benning
Northampton
Francis E. Collins, Jr.
Springfield
Gerald R. Hegarty
Swampscott
David I. Shactman
Taunton
Benjamin D. Lewis
Wilbraham
Richard P. Cole
Worcester
Gerald J. Helfenbein
John E. Hodgson
Philip R. Monahan
Seymour Weinstein

MICHIGAN

Ada
William J. Halliday, Jr.
Adrian
Robert T. Bartlow
Dan R. Bruggeman
Clyne W. Durst, Jr.
John C. Timms
Albion
Philip C. Baldwin
Robert C. Tuck
Allegan
Dwight M. Cheever
Gregory D. Hale
Stephen B. McKown
Lester J. Tooman
Alma
Dwight C. Pond
Philip E. Smith
Alpena
R. John Pock
Ann Arbor
Hon. William F. Ager, Jr.
Francis A. Allen
Layman Allen
Robert M. Barrie
Gaylord N. Bebout, Jr.
L. Ray Bishop
William W. Bishop, Jr.
Charles W. Borgsdorf
Robert M. Brimacombe
Olin L. Browder, Jr.
Mark E. Browning
Loren W. Campbell
Mr. & Mrs. Robert M. Campbell
Hon. Ross W. Campbell, Jr.
Stephen M. Carpmann
Paul D. Carrington
Hal O. Carroll
Lewis G. Christman
Raymond F. Clevenger
Alfred F. Conard
William J. Conlin
David M. Copi
Clan Crawford, Jr.
Robert B. Creal
Dennis Darcy
Peter P. Darrow
Hon. Edward D. Deake
James M. Deimen
Mr. & Mrs. Dominick A. DeVarti
Edmond F. DeVine
Paul R. Dimond
Eugene V. Douvan
Donald N. Duquette
Harry T. Edwards
Ritch K. Eich
Susan K. Eklund
Samuel Estep
Mr. & Mrs. John L. Etter
John C. Feldkamp
A. Philip Fichera
Robert B. Foster
Bryant Frank
Karl R. Frankena
Edward B. Goldman
Whitmore Gray
Thomas H. Green
James J. Gribble
Edward J. Gudeman
Robert E. Guenzel
Gary L. Hahn
John R. Hathaway
Joseph C. Hooper, Sr.
Jerold Israel
John H. Jackson
Christopher James
Gerald K. Jenkins
Benjamin T. Jones
Paul F. Jurgensen
Yale Kamisar
Thomas E. Kauper

Frank R. Kennedy
Kay Kiner
Jackie A. Knapman
Francis B. Kulp, Jr.
R. Bruce Laidlaw
Mr. & Mrs. John R. Laird
James M. Lawniczak
Richard O. Lempert
Raymond J. LeVan
Dwayne V. Lighthammer
Alvin P. Lipnik
Gerald A. Lipnik
Nancy M. Lipper
John T. MacLean
Michael P. Malley
Chris McKenney
James L. Meretta
Robert C. Miene
Melinda M. Morris
Melvin J. Muskovitz
Marvin L. Niehuss
Mrs. Laurence C. H. Nolan
Finn G. Olsen
Joe E. O'Neal
Douglas E. Peck
Steven D. Pepe
William J. Pierce
Marcus L. Plant
Zygmunt J. B. Plater
Beverly J. Pooley
Alan E. Price
Roy F. Proffitt
Paul L. Proud, Jr.
Douglas K. Reading
John W. Reed
Gerald M. Rosberg
Gail Rubinfeld
Theodore J. St. Antoine
William M. Schlecte
Erik H. Serr
Sonia Shaw
Donald E. Shelton
Allan F. Smith
Hon. Talbot Smith
Arthur F. Southwick, Jr.
Eric Stein
Fred S. Steingold
George C. Stewart
J. Phillip Surratt
Hubert Thompson
Bruce A. Timmons
Edward L. Vandenberg
Roland F. Wacker
Lawrence W. Waggoner
Bruce T. Wallace
Andrew S. Watson
Susan S. Westerman
Elmer E. White
L. Hart Wright
Bad Axe
Karl E. Kraus
Baldwin
Seth R. Bidwell
Battle Creek
J. Maxwell Allen
Samuel D. Carpenter
Michael O. Frazer
Thomas D. Geil
Richard T. Greene
Robert D. McFee
John Panchuk
Shelton C. Penn
Don Walbridge
Edward M. Welch, Jr.
Fred M. Woodruff, Jr.
Bay City
James W. Baker
Oscar W. Baker
Ira W. Butterfield
R. James Harvey
Steven T. Hoort
Ralph J. Isackson
David L. King
Larry E. Kivela
John C. Leaming
Richard C. Learman
Patrick D. Neering
Robert D. Sarow
John X. Theiler
Belding
Alexander T. Collins, III
Bellaire
James G. Young
Benton Harbor
Willard J. Banyon
Donald R. Chapman
Hon. John T. Hammond
Yvonne L. Hughes
Robert P. Small
Stephen C. Small
Robert L. Vandenberg
Whirlpool Foundation
Robert B. Willemin
Berkley
George F. Fisk, Jr.

Big Rapids
Albin J. Schinderle
Birmingham
Alfred W. Alfs
Frederick J. Amrose
Robert W. Appleford
John A. Artz
Helen B. Begole
Clarence W. Blenman
Clarence J. Boldt, Jr.
James A. Boucher
Mr. & Mrs. Robert L. Boynton
Walter C. Brown
Stanley L. Caplan
Frederick Colombo
Louis J. Colombo, Jr.
John S. Crandell
James P. Dickerson
James L. Elsmann, Jr.
Robert Z. Feldstein
Vernon M. Fitch
Sidney L. Frank
John T. Frost
West H. Gallogly
Samuel E. Gawne
John W. Gelder
Daniel S. Goldsmith
Mark A. Gordon
Joseph L. Hardig
Forbes S. Hascall
Kempf Hogan
Jeffrey L. Howard
Robert I. Hunter
Mr. & Mrs. Jordon Kahn
Lawrence A. King
Brian J. Kott
Robert T. McBride
Robert K. McKenzie, Jr.
Robert M. Meisner
Edward M. Miller
Robert E. Nichols
William W. Page
Mr. & Mrs. Robert V. Peterson
Mr. & Mrs. Ralph Pierce
Robert S. Rosenfeld
Robert M. Schmidt
Mr. & Mrs. Thomas P. Scholler
Paul D. Sherr
Robert M. Sigler, Jr.
William W. Slocum, Jr.
Ralph Sosin
Michael L. Stefani
William E. Strain
Robert G. Surridge
John A. Thurber
Carl H. vonEnde
Harry D. Wise, Jr.
Bloomfield Hills
Louis D. Beer
Dean G. Beier
Charles E. Blank
Charles F. Clippert, II
Robert & Shirley Colton
Dennis A. Darin, Jr.
Stephen E. Dawson
Walter R. Denison
Harold W. Dudley
John W. Ester
Eugene C. Ewald
Rockwell T. Gust, Jr.
Robert V. Hackett
Charles T. Harris
William B. Hartman
Stephen J. Hopkins
James L. Howlett
Thomas W. Kimmerly, Jr.
William G. Lerchen, Jr.
Joyce Q. Lower
V. John Manikoff
J. Patrick Martin
Mr. & Mrs. Albert D. Matheson
Mr. & Mrs. Carney D. Matheson
Robert A. & H. Kay Maxwell
Richard H. May
Eric J. McCann
Alan C. McManus
John P. O'Hara
Edward H. Pappas
Clarence K. Patterson
Frank G. Pollock
John T. Rogers
Robert D. Schuler
T. Gordon Scupholm, II
Frank C. Shaler
Pamela G. Shea
David P. Smith
George E. Snyder
Robert G. Waddell
William P. Whitfield
J. Bryan Williams
Kendall B. Williams
R. Jamison Williams, Jr.
Bridgeport
F. P. Langschwager, Jr.
George W. Marti

Buchanan
Clark Equipment Company
David L. Howe
Richard McCormack
George H. Plaut

Cadillac
Robert A. Burns
Hon. William R. Peterson
Edward W. TenHouten

Caro
Roland O. Kern
Forrest T. Walpole

Cassopolis
James E. Hoff

Centerville
James P. Noecker

Central Lake
C. Emerson Price

Charlotte
Richard E. Robinson

Chelsea
Peter C. Flintoft
John P. Keusch
William J. Rademacher

Clare
Robert H. Campbell

Clarkston
Gerald McNally

Clawson
Bristol E. Hunter

Clio
Ronald J. Brewer

Coldwater
Richard F. Biringer
Benjamin W. Dajos, Jr.
Arthur G. Lyon

Dearborn
Judith H. Christman
Perry T. Christy
Donald J. Clark
C. Robert Copp, Jr.
William K. Davenport
Robert E. Epstein
Ford Motor Company Fund
Thomas M. Forman
Ralph W. Goodall
Donald R. Jolliffe
David Kaufman
Rodney C. Linton
William H. Morman
F. J. Osuch Foundation
Jean M. Prchlik
William J. Sikkenga
J. David Voss
James G. Wells
L. Michael Wicks
Ronald G. Zollars

Dearborn Heights
Larry K. Griffiths

Detroit
Dennis M. Aaron
John S. Abbott
Bernard Abrams
Robert H. Abrams
Alan T. Ackerman
Earl P. Adamaszek
Joel S. Adelman
Martin J. Adelman
American Motors Corporation
Arthur Andersen &
Company Fdn.
Burton L. Ansell
Harry B. Aronow
John C. Auld
Jesse R. Bacalis
John G. Bacon
Essel W. Bailey, Jr.
Thomas D. Baldwin
Michael L. Balous
John L. Barkai
William G. Barris
W. Arthur Batten
Robert J. Battista
William F. Bavinger, Jr.
Charles M. Bayer
William A. Bell, II
Allan W. Ben
Francis E. Bentley
Leslie D. Bloom
Bodman Longley & Dahling
Earl R. Boonstra
John L. Booth, II
Paul D. Borman
Robert R. Bowers
Mr. & Mrs. Stewart R. Boyer
Terrance K. Boyle
E. Michael Brady
Richard F. Brennan, Jr.
Frederick W. Brenner, Jr.
J. Sherman Brimberg
Norman I. Brock
Wilber M. Brucker, Jr.
James C. Bruno
William D. Brusstar, Jr.
Anthony C. Buesser,
Frederick G. Buesser, Jr.
Sebastian A. Buffa
C. Garritt Bunting
Bert Burgoyne
Charles Burleigh, Jr.
Thomas N. Burnham
Clarence M. Burton Memorial Fdn.
Neal Bush
Butzel Long Gust Klein & VanZile
Robert G. Buydens
Andrew M. Campbell
James N. Candler, Jr.
John K. Cannon
Bruce D. Carey
A. Nels Carlson
Thomas D. Carney
Jean L. Carpenter
Timothy K. Carroll
Harry A. & Cynthia B. Carson
David E. Cary
Robert L. Cavaliere
John M. Chase, Jr.
Robert A. Choate
Chrysler Corporation Fund
James C. Cobb
I. William Cohen
Mr. & Mrs. Avern Cohn
Irwin I. Cohn Foundation
James W. Collier
Addison D. Connor
Laurence D. Connor
George A. Cooney, Jr.
David J. Cooper
William L. Cooper
Dennis B. Cotter
William A. Coughlin
Hon. George W. Crockett, Jr.
Richard E. Cross
Gergory L. Curtner
Louis F. Dahling
Ronald K. Dalby
Alfonse J. D'Amico
William Danhof
Charles D. Daniel
Frederick B. Darden
John P. Davis
Ronald V. DeBona
Philip C. Dickinson
Dickinson Wright McKean Cudlip
& Moon
Gordon W. Didier
Ralph Dieterle
John F. & Marian H. Dodge
John C. Donnelly
James W. Draper
Marvin Dubrinsky
Seymour N. Dubrinsky
Lee B. Durham, Jr.
Rex Eames
Henry Earle, III
Herbert M. Eiges
Eileen R. English
John A. Everhardus
Jerome S. Fanger
Gene A. Farber
Fred Fechheimer
Federal-Mogul Corporation
James P. Fenney
Hon. John Feikens
Frederick L. Feldkamp
Lloyd C. Fell
J. Kay Felt
Robert L. Fenton
Ralph P. Fichtner
John H. Fildev
Janet Findlater
Leslie W. Fleming
Edward J. Fletcher
Donald R. Flinterman
Jane Forbes
Richard Ford
John L. Foster
John C. Frakes, Jr.
William H. Francis
Mr. & Mrs. Seymour Frank
Leo I. Franklin
Oscar Freedenberg
Hon. Ralph M. Freeman
Mr. & Mrs. Edward P. Frohlich
Connie R. Gale
Edgar B. Galloway
Edward J. Gamble
John G. Garlinghouse
Charles W. Garratt
Ernest Getz
Robert E. Gilbert
Ronald R. Gilbert
William B. Giles
G. Norman Gilmore
Hon. Horace W. Gilmore
Hon. William J. Giovan
Joel S. Golden
Alan P. Goldstein
Charles L. Goldstein
Nathaniel H. Goldstick
Morris H. Goodman
H. James Gram, Jr.
Carl B. Grawn
Saul A. Green
Nancy N. Grekin
Michael W. Grice
Thomas L. Griem
Charitable Trust U/W
Adele Groesbeck, Deceased
Jerome C. Gropman
M. Glenn Grossman
Frederick H. Gruber
Hon. Lawrence Gubow
Richard B. Gushee
Hon. Ralph B. Guy, Jr.
Mr. & Mrs. Erwin H. Haass
Donnelly W. Hadden
Dennis M. Haffey
Patrick Hanley
Edward C. Hanpeter
Hugh G. Harness
Connye Y. Harper
Ira G. Harris
Edward Harrison
William J. Hartman, Jr.
Eugene L. Hartwig
Arthur J. Hass
Neil B. Hayes
Anthony J. Heckemeyer
Pierre V. Heftler
John D. Hegarty
Paul A. Heinen
M. Manuel Helfman
J. Walker Henry
Jay A. Herbst
Stuart E. Hertzberg
Jeffrey G. Heuer
Daniel Hodgman
William D. Hodgman
Arthur M. Hoffens
Michael A. Holmes
Honigman Foundation, Inc.
Jason L. Honigman
Wolfgang Hoppe
Thornton Hopson
Timothy H. Howlett
Hobart D. Hoyt
Thomas J. Hughes
Linn A. Hynds
Joel G. Jacob
John E. Jacobs
Ira J. Jaffe
Robert J. Jay
Edward C. Johnson
Reginald S. Johnson
Richard A. Jones
Jefferson L. Jordan
William A. Joselyn
John M. Kamins
Chester E. Kasiborski
Chester E. Kasiborski, Jr.
Dennis S. Kayes
Jacob L. Keidan
Donald W. Keim
Michael V. Kell
Charles E. Keller
Hon. Cornelia G. Kennedy
John T. Kenney
Frederick R. Keydel
Edward F. Kickham
Barry L. King
John L. King
Lawrence S. King
Eugene D. Kirkby
Richard L. Kozlowski
D. Michael Kratchman
Conrad Kreger
John A. Krsul, Jr.
George E. Kuehn
Joseph H. Lackey
Mary G. Lakoff
Kenneth J. Lamotte
Richard J. Langa
Chester C. Lawrence
Patrick J. Ledwidge
Stephen N. Leuchtman
David B. Lewis
Pamela J. Liggett
Stuart M. Lockman
James F. Logan
Thomas L. Lott
Dennis K. Loy
John J. Lynch, III
Donald D. MacFarlane
Kenneth H. MacLean, Jr.
John M. MacMillan
Fred Mallender, II
D. Charles Marston
Michael V. Marston
Robert S. Marx Charitable
Foundation Trust
Timothy W. Mast
Alan A. May
Joseph F. Maycock, Jr.
Ralph A. Mayer
Samuel E. McCargo
Francis W. McCauley
Patrick B. McCauley
Richard J. McClear
Stewart E. McFadden
George E. McKean, II
Paul L. McKenney
Samuel J. McKim, III
Charles M. McLaughlin
J. Donald McLeod
Robert C. McLravy, II
Russell A. McNair, Jr.
Hudson Mead
Michael J. Mehr
Ellis B. Merry
Virginia F. Metz
A. David & Margaret M. Mikesell
J. P. Mikesell
Miller Canfield Paddock
& Stone
Donald B. Miller
Donald J. & Maxine J. Miller
George D. Miller, Jr.
Jeffrey M. Miller
Morris Milmet
Jeffrey H. Miro
Hon. James Montante
Charles R. Moon, Jr.
John J. Mooney, Jr.
James M. Moore
Cyril Moscow
Hon. Joseph A. Moynihan, Jr.
Thomas L. Munson
Rodman N. Myers
National Bank of Detroit
George G. Newman
Francis J. Newton, Jr.
John A. Nitz
John H. Norris
Thomas S. Nowinski
Robert A. Obringer
Martin C. Oetting
Thomas M. O'Leary
Stuart D. Orman
Joseph F. Page, III
George E. Parker, III
Joseph H. Parsons
David H. Paruch
Reymont Paul
Peninsular Farms
Clarence L. Pozza, Jr.
Hon. Philip Pratt
Howard J. Pridmore
Roland P. Prokop
Victor F. Ptasznik
John Quinn
Richard E. Rabbideau
Mr. & Mrs. Arthur Raisch
David H. Raitt
Sylvan Rapaport
Douglas J. Rasmussen
Richard E. Rassel
Franklin J. Rauner
Marshall S. Redman
D. Neil Reid
George Reindel, III
Stuart J. Rice
William J. & Joan C. Richards
Dean E. Richardson
Cedric A. Richner, Jr.
James D. Ritchie
Thomas A. Roach
Richard D. Rohr
Barbara Rom
David I. Rosin
Aaron R. Ross
A. D. Ruegsegger
Harold A. Ruemennapp
Robert G. Russell
Edward A. Ryder
Theodore Sachs
Sage Foundation
Jerome M. Salle
Richard C. Sanders
Herman J. Saulson
Myron H. Savidge
William M. Saxton
Don A. Schiemann
Laurence J. Schiff
Jarvis J. Schmidt
Richard A. Schneider
Robert R. Schoonbeck
Arthur J. Schuck
Laurence S. Schultz
Allen Schwartz
Frederick B. Schwarze
Gary M. Schwind
Robert C. Scott
Laurence M. Scoville, Jr.
Everett M. Scranton
T. Gordon Scupholm
Howard A. & Nancy E. Serlin
Mark Shaevsky
Forrest G. Shaw
Larry H. Sherman
Jack H. Shuler
Joseph Shulman
Samuel I. Shuman
Henry H. Sills
Erwin S. Simon
Stuart Sinai
Thomas E. Sizemore
John Sklar
Lewis M. Slater
Robert A. Sloman
J. Paul Smith
James A. Smith
Leonard Smith
George M. Smrtka
Mr. & Mrs. George R. Snider
Lawrence K. Snider
Robert O. Sornson
Philip Sotiroff
Herbert Sott
Herbert Sott Company
Theodore Souris
Herbert Sparrow, III
Elliott A. Spoon
Michael B. Staebler
Sally W. Staebler
Irving M. Stahl
Benjamin C. Stanczyk
Morris W. Stein
Wilfred A. Steiner, Jr.
Gillian Steinhauer
John A. Stevens
George T. Stevenson
Robert B. Stevenson
James E. Stewart
Gerald L. Stoetzer
Bradford Stone
Robert A. W. Strong
Earl D. Sullivan
Malcolm J. Sutherland
Thomas F. Sweeney
Thomas J. Tallero
Jonathan S. Taub
Jay C. Taylor
Tel-Mape, Incorporated
Paul S. Teranes
Mr. & Mrs. B. James Theodoroff
Milton M. Thompson
Royal E. Thompson
William P. Thorpe
Charles H. Tobias
Charles D. Todd, III
Roy M. Tolleson, Jr.
Richard J. Tonkin
James D. Tracy
Paul R. Trigg, Jr.
Gerald Tuchow
James A. Tuck
Allan H. Tushman
Stevan Uzelac
Nancy J. VanLopik
Lawrence R. VanTil
Gerald W. VanWyke
Michael G. Vartanian
John M. Veale
Robert M. Vercruysse
Harvey B. Wallace
Byron D. Walter
George E. Ward
W. Gerald Warren
Alan R. Waterstone
Mary M. Waterstone
William J. Waugaman
Reuben D. Wax
Robert C. Weinbaum
Alan M. Weinberger
Leonard H. Weiner
Herbert N. Weingarten
Joseph M. Weiss, Jr.
Robert L. Weyhing
James M. Wierner
Laurence E. Winokur
Robert C. Winter
John A. Wise, Jr.
James M. Wrigglesworth
David P. Wood
Fred L. Woodworth
Charles Wright, III
Howard B. Young
Harvey J. Zameck
Barry L. Zaretsky
Frank K. Zinn

Dowagiac
Steg J. Lignell
Herbert Phillipson, Jr.

Drayton Plains
Donald E. Adams
Alan G. Greenberg
Douglas H. Hoard

East Detroit
Harold E. Fawcett
Frederick H. Greiner, Jr.

East Grand Rapids
David L. Conklin

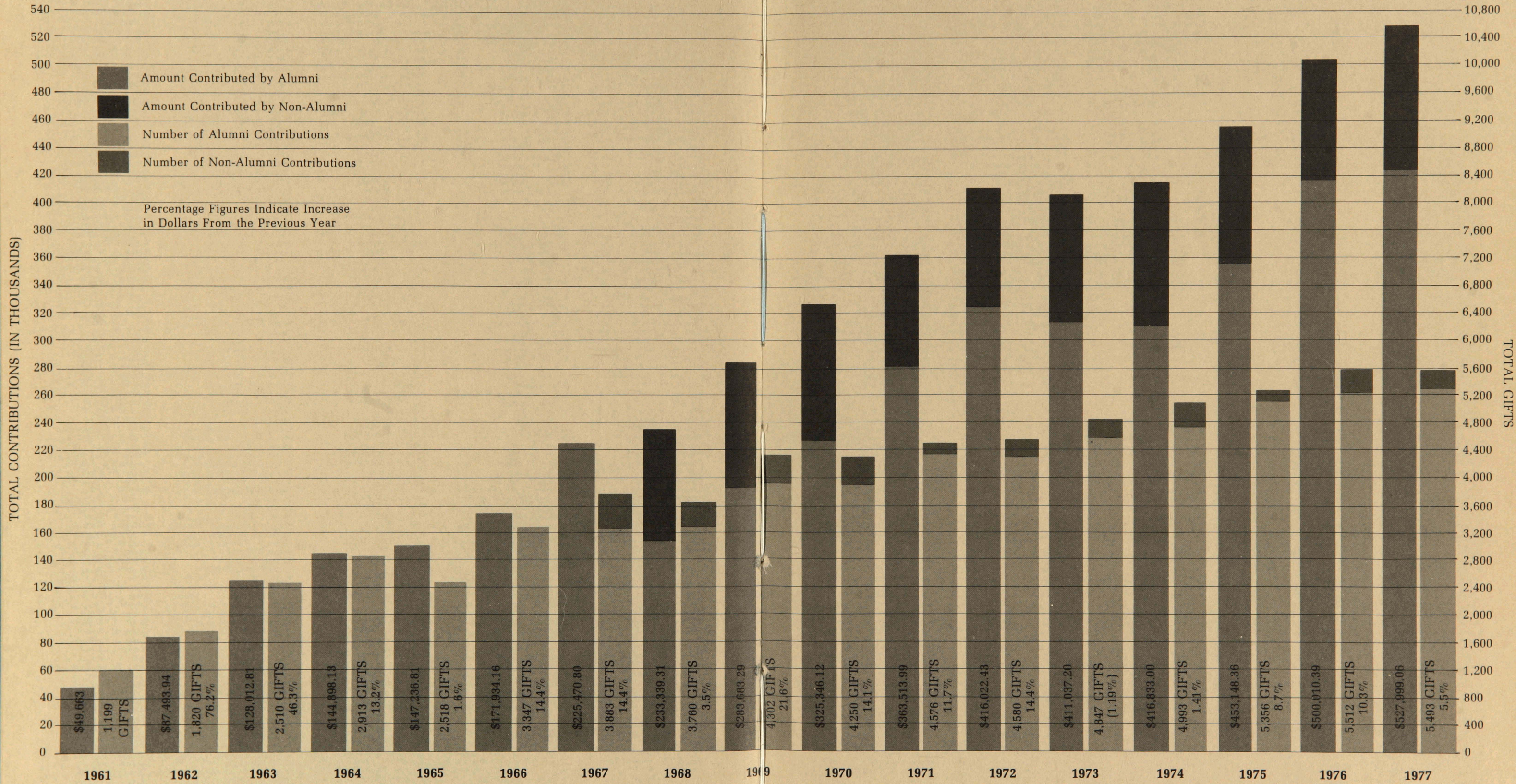

East Lansing

Carl V. Bryson
Philip C. Dean
Robert A. Fisher
Michael G. Harrison
Harold Hoag
Faris A. Howrani
A. Russell Localio
James Marshall
Dennis E. McGinty
John R. Schoonmaker
Henry L. Schram, Jr.
George R. Thornton
Richard R. Weiser

East Tawas

Thomas B. Huck

Escanaba

Thomas L. Butch
James P. Chapekis
Nicholas P. Chapekis
Robert J. DeGrand
Hjalmar S. Hansen
Robert W. Hansley
Arthur A. Neiman
Robert S. Rosemergy

Farmington

Charles S. Bishop
James B. Dunkel, Jr.
Lyle H. Long
Peter R. Scullen
Ernest R. Vollwiler

Farmington Hills

John P. Apol
Arthur W. Hanlon
Hon. Margaret G. Schaeffer
Teresa E. Schafer
Marvin S. Schwedel
John M. Wilson

Fennville

J. Edward Hutchinson

Fenton

Albert H. Callahan

Flint

Philip M. Ambrose
Basil F. Baker
Richard M. Barron
Richard J. Behm
Robert H. Bellairs
L. Keith Borgerson
Earl E. Borradaile
Thomas E. Chittle
Mark A. Clodfelter
Robert A. Collins
Matthew Davison, Jr.
Max Dean
Michael W. Evanoff
Marvin L. Failer
John J. Fitzgerald
Peter E. Goodstein
Norman N. Gottlieb
Robert A. Grimes, Jr.
Henry M. Hanflik
Clifford H. Hart
Edward Henneke
L. James Hicks, Jr.
David R. Johnston
Franklin H. Kasle
Warren F. Krapohl
John A. LaFalce
Carl H. Leiter
Morton Leitson
Robert J. MacDonald
Michael A. Mason
Paul G. Miller, Jr.
Herbert A. Milliken
Edward J. Neithercut
Rene J. Ortlieb
M. Harry Piper
Mr. & Mrs. Edward H. Powers
James P. Ricker
Gilbert Y. Rubenstein
Franz R. Schmelzer
Robert Segar
William C. Shedd
Leonard B. Shulman
Kenneth M. Siegel
George C. Steeh, Jr.
Earl G. Swain
Charles W. White
Myron Winegarden
John M. Wright
William W. Wumkes
Paula M. Zera

Frankfort

Joan S. McKay
Lawrence I. McKay, III

Franklin

Allison L. Scafuri

Fraser

Michael P. Bolton

Fremont

William L. McKinley
Harry D. Reber, Jr.
Harry D. Reber, Sr.

Garden City

M. Richard Leitz

Gaylord

William F. Braeuninger

Gladwin

Bourke C. Wilmot

Grand Haven

William R. Dickey
Thomas R. Reinsma
John P. VanEenaam

Grand Ledge

William B. Davis, Jr.
Louis E. Wirbel

Grand Rapids

Eugene Alkema
Fred R. Allaben
Peter J. Armstrong
Richard B. Baxter
James D. B. Beckett
Alan C. Bennett
Victor H. Bergstrom
Frederick J. Boncher
Gordon B. Boozer
Joel M. Boyden
John D. Boyles
Conrad A. Bradshaw
Carl E. Braunschneider
Collins E. Brooks
Robert D. Brower, Jr.
James R. Brown
Thomas A. Brown
John C. Buchanan
Jack R. Clary
George R. Cook
R. Malcolm Cumming
John W. Cumiskey
Timothy J. Curtin
John E. Damon
Henry B. Davis, Jr.
Charles E. Day, Jr.
John M. DeVries
Charles N. Dewey, Jr.
Jon F. DeWitt
William W. DeWitt
Donald J. DeYoung
Howard F. DeYoung
Albert R. Dilley
Thomas L. Drenth
Robert J. Dugan
Richard A. Durell
Charles L. Dutchess
Robert Eleveld
Albert J. Engel, Jr.
Donald C. Exelby
William S. Farr, Jr.
Raymond F. Fix
James M. Flaggert
Mr. & Mrs. Walter B. Frehofer
Donald S. Gardner
Geoffrey L. Gillis
Earl T. Glocheski
Robert E. Goodrich
Michael C. Haines
Robert N. Hammond
David O. Haughey
Heaney Charitable Fdn.
Boyd A. Henderson
Daniel B. Hess
Douglas W. Hillman
William R. Hineline
William P. Hodgkins, Jr.
William F. Hunting, Jr.
Frederick W. Hutchinson
Stephen F. Idema
Phillip R. Jacobus
John C. Jones, III
Siegel W. Judd
Stephen W. Karr
Philip S. King
Mr. & Mrs. A. Robert Kleiner
Raymond E. Knape
Michael P. Knapp
Thomas F. Koernke
Peter J. Kok
Joel E. Krissoff
Gordon R. Lewis
John H. Logie
Charles C. Lundstrom
John D. Luyendyk
Robert P. McBain
F. William McKee, II
Jean M. McKee
John W. McNeil
Veryl N. Meyers
Ernest A. Mika
James A. Mitchell
Daniel C. Molhoek
J. Harper Moore
J. Lee Murphy
Philip W. Nantz
John R. Nichols
Donald F. Oosterhouse
Amos F. Paley
Bruce N. Parsons
Peter P. Price

Robert G. Quinn, Jr.
Richard J. Rankin, Jr.
Herbert J. Ranta
William G. Reamon
Harold W. Reick
Jerald J. Reminga
Robert W. Richardson
Carol V. Rogoff
Gary A. Rowe
Walter J. Russell
Rosemary Scott
Joseph G. Scoville
Thomas C. Shearer
A. Brooks Smith, Jr.
Mr. & Mrs. Jerome M. Smith
H. David Soet
Don V. Souter
Frank S. Spies
James L. Stokes
John J. Timmer
Larry J. Tuttle
John D. Tully
John H. Uhl
Kent J. Vana
William K. Van't Hof
Cornelius VanValkenburg
Leonard D. Verdier, Jr.
James L. Wernstrom
Gordon B. Wheeler
John L. Wierengo, Jr.
Thomas R. Winquist
Philip F. Wood

Grandville

James J. Nopper
Robert J. Shaw

Greenville

Robert E. Price

Grosse Ile

Henry B. Smith

Grosse Pointe

Malcolm L. Denise
Robert E. Farmer
Homer Ferguson
Wayne C. Inman
W. Brace Krag
Robert Megginity
Elijah Poxson
Leslie C. Putnam
Yates G. Smith

Grosse Pointe Farms

Charles W. Bishop
Walter B. Connolly
Mrs. Frank E. Cooper
Stuart G. Dow
Harold O. Olson
Hon. & Mrs. G. Mennen
Williams

Grosse Pointe Park

J. Thomas Dasef
Seth M. Lloyd
Robert W. Molloy
Mark S. Smallwood
George Bashara, Sr.
Ronald R. Hanlon

Harbor Springs

Hugh B. McVicker, Jr.
Hart
Walter A. Urick

Hastings

Paul E. Siegel

Hazel Park

Hazel Park Harness Raceway

Hillsdale

Sheldon M. Ellis
Lawrence L. Hayes, Jr.
William MacRitchie
Kenneth G. Prettie

Holland

James A. Bidol
Peter S. Boter
Ronald L. Dalman, Sr.
Donald H. Hann
William J. Heaphy
Walter J. Roper
Richard G. Swaney
Vernon D. TenCate
Mr. & Mrs. James E. Townsend
Gerald J. VanWyke

Houghton

Carl O. Bay
John M. McCarthy
Dale W. Nicholls

Howell

Lawrence W. Konopka
Michael F. Merritt

Huntington Woods

Roy H. Christiansen
Mrs. Carl Gussin
Richard B. Kepes
Jonathan D. Lowe
Robert M. Petteys

Ionia

Douglas R. Welch

Iron Mountain

Ernest W. Brown

David J. Lori

Iron River

J. Raymond Gaiser

Ironwood

William G. Cloon

Ishpeming

James P. Clancey
Walter L. Hansen
David M. Savu
Henry L. Seitz

Jackson

Raymond V. Arnold
Alphonse H. Aymond
Charles H. Aymond
Judd L. Bacon
James C. Beaman
Lawrence L. Bullen
Alvin G. Dahlem
Mr. & Mrs. Clifford H. Domke
James B. Falahee
Benjamin J. Glasgow
James H. Jackson
Kenneth B. Johnson
Terry J. Klaasen
Lawrence B. Lindemer
Mr. & Mrs. William J. Marcoux
Clarence E. Merritt
David A. Mikelonis
Philip M. Moilanen
Charles A. Nelson
O. K. Petersen
George E. Potter
Richard Z. Rosenfeld
Russell T. Walker
William E. Wisner

Kalamazoo

Albert H. Adams
John W. Allen
Robert A. Armitage
William S. Baird
John H. Bauckham
Ronald J. Bieke
Raywood H. Blanchard
Robert Borsos
Eric V. Brown, Jr.
Philip R. Carey
David Davidoff
Ned W. Deming
Donald E. Erickson
Eugene Field
Harold E. Fischer, Jr.
Henry Ford, III
James S. Hilboldt
Edward M. Hindert
Gordon W. Hueschen
Richard M. Hughey
Karen H. Jacobs
Donald E. James
Joseph J. Jerkins
Gordon H. Kriekard
John R. Laparl
George H. Lennon, III
Dean S. Lewis
Terrence J. Lilly
Timothy K. McMorrow
Jerry L. Miller
Richard H. Morris
Charles Mullen, Jr.
Robert W. Newland
Donald A. O'Toole
Robert A. Palmer
Walter Reed, Jr.
John L. Schwendener
Lowell M. Seyburn
James B. Stanley
Charles E. Starbuck
Ronald B. Stephens
Gregg E. Stover
The UpJohn Company
John N. Vlachos
Austin A. Webb
James C. Westin
Lloyd D. Yenner

Kentwood

Daniel VanDyke

Laingsburg

Paul L. Adams

Lansing

Hugh B. Anderson
Lynwood E. Beekman
Mr. & Mrs. Patrick J. Berardo
Terry R. Black
James W. Bliss
John B. Brattin
George M. Brookover
Clinton Canady, III
Michael E. Cavanaugh
Allan J. Claypool
David C. Coey
Harry B. Cummins
Hon. Robert J. Danhof
John W. Davis
John J. Dood

Lapeer

Thomas K. Butterfield
Michael L. Carter
George D. Lutz
Carl M. Riseman

LaSalle

Harry J. Seitz, Sr.

Lathrup Village

Charles F. Stanton

Laurium

Hon. Reino Koivunen

Lexington

Richard P. Riordan

Livonia

W. Ronald Brashear
William C. Fried
Rodney C. Kropf
Harry C. Tatigian

Ludington

Robert D. Andrews, Jr.
Ronald K. Johnson
Jack L. Rasmussen

Manchester

James C. Hendley
Stanton G. Roesch

Manistee

John R. DeVries

Manistique

William F. Hood

Marcellus

Burke H. Webb

T. Michael Doyle

Peter L. Dunlap
Charlotte C. Dunnebacke
Stuart J. Dunning, Jr.
Rodger T. Ederer
George M. Elworth
John W. Fitzgerald
Joe C. Foster, Jr.
Richard B. Foster
Richard B. Foster, Jr.
Donald G. Fox
Terry P. Gomoll
Karl L. Gotting
Glen B. Gronseth
Richard A. Guilford
Charles D. Hackney
John J. Hays
Donald A. Hines
Robert E. Hollenshead
Patrick F. Isom
Kenneth Laing, Jr.
Patrick O. Landy
James T. Maatsch
Robert J. McCullen
David W. McKeague
Richard D. McLellan
Ian C. McLeod
Peter F. McNenly
Gary J. McRay
William J. Morriss
Roger A. Needham
Alvin A. Neller
Fred. C. Newman
John F. Nivala
John R. Nussbaumer
Ronald R. Pentecost
George J. Platis
Philip J. Prygoski
Arthur R. Przybylowicz
Jonathan E. Raven
Donald L. Reisig
John E. Rosczyk
Theodore P. Ryan
Joseph F. Sablich
Michael J. Schmedlen
Benjamin O. Schwendener, Jr.
John N. Seaman
James L. Shonkwer, Jr.
Webb A. Smith
Joseph K. Sobkowski
Michael R. Spaniolo
Edward B. Spence
Robert W. Stocker, II
Ronald J. Styka
Theodore W. Swift
James M. Tervo
Albert J. Thorburn
Eugene F. Townsend, Jr.
James E. VandeBunte
David VanderHaagen
Robert E. Waldron
Thomas C. Walsh
Marilyn R. Wanger
J. Michael Warren
William P. Weiner
Judson M. Werbelow
William C. Whitbeck
Greg M. White
James A. White
Thomas E. Woods, III
Harry J. Zeliff

Marquette

Stephen F. Adamini
 Michael J. Anderegg
 Robert M. Bordeau
 Thomas P. Casseleman
 Edward H. Dembowski
 John E. McDonald
 David R. Peterson
 Edward A. Quinnell
 George C. Quinnell
Marshall
 Hazen V. D. B. Hatch
 E. Franklin Hill
Mason
 Ronald D. Kregel
 Lloyd D. Morris
Mesick
 Frederick O. Sprague
Midland
 Richard W. & Nancy L. Barker
 Ralph H. Bower
 Gilbert A. Currie
 Richard J. Darger
 Dow Chemical Company
 Barry & Joanne George
 Mr. & Mrs. William A.
 Groening, Jr.
 Bruce M. Groom
 James A. Kendall
 Terrence G. Linderman
 William R. Norris
 John E. Riecker
 Sidney B. Schneider
 G. James William
Monroe
 Chester J. Antieau
 Richard C. Elconin
 R. Edward Linford
 Ralph J. Lipford
 Magnimet, Monroe Scrap
 Material Company Division
 Mr. & Mrs. Carey H. May
 Victor H. Weipert
 William J. Weipert
Mount Clemens
 John B. Bruff
 George J. Freeman
 Francis J. Hearsch, Jr.
 Stanley Hirt, Jr.
 William Ross
 Herbert J. Rusing
 W. Whitney Sawyer
 David M. Serotkin
 Robert E. Spier
 George C. Steeh
Mount Pleasant
 James D. Kerr
 John J. Lynch
 Andrew J. Marks
 William R. Thompson
Muskegon
 M. L. Bradbury, Jr.
 John M. Briggs, III
 J. Walter Brock
 Darrel G. Brown
 Robert A. Carr, Jr.
 Harold W. Charter
 Robert O. Chessman
 Stephen H. Clink
 Darryl R. Cochrane
 Jared E. Collinge
 Eric J. Fauri
 Vernon D. Korting
 Paul M. Ladas
 Lou L. Landman
 Mr. & Mrs. Robert Libner
 Benjamin Marcus
 Robert L. Mixer, D.D.S.
 Neil G. Mullanly
 John B. Olsen
 Thomas J. O'Toole
 R. Bunker Rogoski
 Seymour I. Rosenberg
 Arthur M. Rude
 James M. Sheridan
 James R. Stariha
 Wade C. Stevens
 Harold M. Street
 William T. Street
 Frederic A. Systsma
 Donald J. Veldman
 Mr. & Mrs. James L. Waters
Muskegon Heights
 Fred J. Lesica
Negaunee
 Brian D. Sheridan
Niles
 Casper O. Grathwohl
 Harold F. Klute
 Charles F. Schofield
 Donald P. Stone
Northville
 Robert J. Herter
 Robert A. Sullivan

Novi

Mr. & Mrs. Frederick K. Hoops
Oak Park
 Gabriel N. Alexander
 Steven A. Blaske
 P. Alexander Fisher
 Leah Gottesman
 Arnold Kass, M.D.
 Robert E. Kass
 Gale S. Shiener
 Ruthven Simons
Okemos
 John N. Brown
Owosso
 Lewis D. Benson
 James S. Miner
 Clark Shanahan
Paw Paw
 Horace W. Adams
 Richard K. Burnham
 Edward C. Sievers, Jr.
 Warren Sundstrand
Petoskey
 Martin Breighner
 John S. Clark
 William W. Hofmann
 Barbara B. MacKenzie
 William A. Ruble
 Nathaniel W. Stroup
Pigeon
 Werner Clabuesch
Pleasant Ridge
 Harry Sunley
Plymouth
 Nancy L. Bosh
 George E. Bowles
 Donald C. Morgan
 Robert C. White
Pontiac
 John W. Bell
 Jeffrey Butler
 Ivan M. Forbes
 William C. Hanson
 Mr. & Mrs. Hershel Stuart
 Hon. James S. Thorburn
 Hon. Robert B. Webster
 John B. Wilson
Portage
 Robert C. Kropf
 Marion Lehr Simpson Estate
Port Huron
 S. Keith Bankson
 James T. Corden
 Robert J. Henderson
 John C. McColl
 C. Patrick O'Sullivan
 Mrs. Stanley Schlee
 H. L. Stevens
 Edward F. Traver
 Loyall G. Watson
Reed City
 Allen Q. Watkins
Riverview
 Kenneth J. Logan
Rochester
 Herbert R. Elmquist
 Robert M. Justin
Rogers City
 Charles C. Menefee
 Elmer L. Radka, Jr.
Roscommon
 James V. Rutledge
Royal Oak
 James H. Booker
 Robert G. Eidson
 S. Joseph Fauman
 John G. Hayward
 Mrs. Reginald S. Johnson
 Harry W. Jones
 Stephen W. Jones
 Hon. & Mrs. John R. Mann
 Daniel Petermann
 Joel K. Riley
 Mr. & Mrs. John S. Slavens
 Samuel J. Slavens
Saginaw
 Hon. Fred J. Borchard
 Hugo E. Braun, Jr.
 Jerome E. Burns
 Robert R. Cook
 Webster Cook
 W. Alexander Crane
 John D. Currie
 Robert R. Day
 Gilbert A. Deibel
 Francis B. Drinan
 James V. Finkbeiner
 George F. Gronewold, Jr.
 Faye M. Harrison
 Thomas B. Joseph
 Harold M. Karls
 John F. Kottnauer
 Arthur T. Lippert, Jr.
 Robert L. Loucks

Mark T. Mahlberg
 Edward J. McArdle
 Joseph R. McDonald
 Bruce H. Mellinger
 Donald F. Nash
 W. Vincent Nash
 Rodney J. O'Farrell
 H. Martin Peckover
 Henry J. Rosenbaum
 F. Roland Sargent
Saint Clair
 Franklin H. Moore, Jr.
Saint Clair Shores
 William B. Elmer
 Frank J. Kerwin
 John J. VanDeGraaf, Jr.
Saint Johns
 Roger B. Tilles
Saint Joseph
 Thomas H. Adams, Jr.
 Rodger V. Bittner
 A. Edward Brown
 Hon. Zoe S. Burkholz
 Alfred M. Butzbaugh
 Elden W. Butzbaugh, Jr.
 Chester J. Byrns
 Bruce C. Conybear
 John L. Crow
 John E. Dewane
 Chris W. Dunfield
 Robert S. Feldman
 Vance A. Fisher
 Quentin R. Fulcher
 Henry W. Gleiss
 Hon. Julian E. Hughes
 Patrick J. Kinney
 Creighton F. Klute
 Richard F. Koch
 Richard B. Lindenfeld
 James B. McQuillan
 Michael H. Morris
 Lester E. Page
 Roger A. Petzke
 Craig A. Rochau
 John T. Ryan
 Dale A. Seymour
 Dalton Seymour
 John H. Spelman
 John F. Sullivan
 Theodore E. Troff
 David VanderPloeg
 William S. White
 Mr. & Mrs. Carroll V. Williams
 Edward M. Yampolsky
Saint Louis
 Robert L. Douglas
Saline
 Gaylen J. Byker
 Peter C. Schaberg
Sandusky
 George E. Benko
Sault Saint Marie
 Claude W. Coates
Shelby
 Jay E. Burrows
 Clifford W. Prince
Southfield
 William B. Acker
 Arthur F. Barkey
 Harold S. Barron
 S. Brooks Barron
 Hon. William R. Beasley
 The Bendix Corporation
 Stanley L. Berger
 Sander Bernstein
 Stephen A. Bromberg
 Thomas W. Brookover
 William M. Brookoff
 Robert B. Cohen
 Albert M. Colman
 Bruce L. Colton
 Donald M. Cutler
 Julius Denenberg
 Irwin J. Deutch
 Martin M. Doctoroff
 Ebis Charitable Fdn.
 Erwin B. Ellmann
 Robert S. Erinstein
 Mitchell Feldman
 Bryant M. Frank
 Esther M. Freedman
 Robert L. Friedman
 Noel A. Gage
 Jack F. Gardner
 Stanley Gelfund
 Kathryn F. Gilson
 Michael Gimbel
 Gordon I. Ginsberg
 Gerald A. Goray
 Bud & Elaine Gottesman
 Mr. & Mrs. Morton Gottesman
 Jerome B. Greenbaum
 Ronald L. Greenberg
 Herbert Greenstone

Hanley M. Gurwin
 Stephen L. Gutman
 Forrest A. Hainline, Jr.
 Wallace Handler
 David L. Haron
 Harold Helper
 Ralph E. Helper
 A. Benjamin Henson
 Joseph H. Jackier
 Robert Kaplow
 Robert A. Karbel
 Sidney J. Karbel
 Key International, Inc.
 Sanford A. Klein
 Hyman A. Kramer
 Michael R. Kramer
 Samuel W. Leib
 Charles L. Levin
 Albert L. Lieberman
 Paul G. Lieberman
 Robert L. Litt
 Dan A. Manason
 Fred H. Mann
 Leo Mellen
 John C. Murray
 Allan Nachman
 Donald A. Nord
 Richard M. O'Connor
 Nathan S. Peterman
 Randall E. Phillips
 Harry H. Platt
 Richard A. Polk
 Howard L. Radner
 Robert M. Radner
 Dale G. Rands
 Horace J. Rodgers
 Robert D. Rosman
 Richard F. Roth
 Abraham Satovskiy
 Carl F. Schier, III
 Mark E. Schlüssel
 Allan F. Schmalzriedt
 Bruce Seyburn
 Harold M. Shapero
 Simcha Shapiro
 Stephen E. Shelman
 Michael A. Sheldon
 Albert J. Silber
 Elwood S. Simon
 Mr. & Mrs. Paul Sisin
 Larry J. Spilkin
 Edward B. Stulberg
 Joel D. Tauber
 Norman H. Tendler
 John N. Thomson
 Asher N. Tilchin
 Donald A. Wagner
 C. Robert Wartell
 Harvey L. Weisberg
 Stephan M. Wittenberg
 Murray Yolles
 William A. Yolles
 David H. Young
South Haven
 David C. Grier
 Harold L. Neal
 J. Glenn Sperry
Spring Lake
 Frederick H. Faust
Standish
 Carl L. Horn
Stanton
 David H. Brake
 C. Homer Miel
 Charles H. Miel
Sterling Heights
 David W. Diskin
 Mr. & Mrs. Albert Green
Sturgis
 Raymond H. Dresser, Jr.
 John T. Svendsen
Tawas City
 Hon. William H. McCready
Taylor
 Gerald Bright
 Charles A. Walker
Three Oaks
 Theron D. Childs, Jr.
Three Rivers
 Leonard E. Bullard
 Richard A. Wade
 Leonard J. Weiner
Traverse City
 Henry R. Bishop
 Jack E. Boynton
 William R. Brown
 Harry Calcutt
 Michael A. Dively
 James R. Frederickson
 H. Wendell Johnson
 Thomas J. Phillips, Jr.
 John P. Racine, Jr.
 E. David Rollert
 Louis A. Smith

Trenton

Stanley J. Elias
Troy
 Robert B. Aikens
 Robert Ashton
 Mr. & Mrs. Robert E. Baker
 William H. Baldwin
 Jeffrey W. Barry
 Robert C. Boyer
 John E. Danaher
 Dennis C. Drury
 Sandor M. Gelman
 Frederick B. Gold
 Frederick Gordon
 Alice G. Z. Greene
 Carl A. Hasselwander
 Clarence L. Hudson
 Walter O. Koch
 Eugene W. Lewis, III
 Robert E. McFarland
 Donald A. Pierce, Jr.
 Thomas G. Sawyer
 Jeffrey L. Schmier
 Timothy M. Sisson
Union Pier
 Ronald P. Oselka
Utica
 Richard C. Stavoe
Vicksburg
 Lloyd R. C. Fayling
Warren
 Harvey R. Dean
 Norman G. Peslar
 Walter Potoroka, Sr.
 Hon. David C. Vokes
Watervliet
 F. Ronald Postelli
Wayne
 Matthew H. Tinkham, Jr.
West Bloomfield
 David A. Doran
 Dr. & Mrs. Michael Freedman
 Frederick W. Seitz
 Mr. & Mrs. Gerald G. Shumer
 & Family
 Mr. & Mrs. Franklin D. Siden
 Dr. & Mrs. Warren W. Yee
West Branch
 William P. Jennings
Westland
 John J. Nellis
West Olive
 Howard W. Fant
White Cloud
 S. K. Riblet
Wyandotte
 W. H. Williams
 William C. Williams
Wyoming
 Lawrence D. Beukema
Ypsilanti
 Gary F. Allen
 John M. Barr
 Michael B. Bixby
 Charles A. Duerr, Jr.
 Karl V. Fink
 Henry J. Freud
 Jerome A. Lamb
 Joseph D. Lawrence
 Kalian D. Liston
 Robert E. Logeman
 Thomas C. Manchester
 Hon. Thomas F. Shea
 Lawrence W. Spurling
 Robert D. Ulrich
Zeeland
 Hannes Meyers, Jr.

MINNESOTA

Bemidji
 William A. Wines
Burnsville
 Thomas J. Blackmar
Duluth
 Richard R. Burns
 William M. Burns
 Robert E. Heller
 Joseph B. Johnson
Edina
 Michael F. Kelly
 Albert B. Perlin, Jr.
Fairmont
 Thomas E. Dougherty
Hutchinson
 Joe A. Morrison
Mankato
 Robert G. Johnson
Minneapolis
 Norton Armour
 Roger E. Battreal
 Robert S. Berkwitz
 Gordon B. Conn, Jr.
 Terry M. Cosgrove

Charles K. Dayton
 Raymond J. Dittrich
 Thorolf G. Evensen
 William D. Flakamp
 Wood R. Foster, Jr.
 Gene N. Fuller
 Paul L. Gingras
 Barry D. Glazer
 Andrew W. Haines
 Henry E. Halladay
 Stuart R. Hemphill
 I L E Holding Company, Inc.
 Robert J. King
 John M. LeFevre, Jr.
 Ronald M. Michaelson
 Minneapolis Star & Tribune
 Company
 Thomas G. Morgan
 Brian B. O'Neill
 The Pillsbury Company Fdn.
 Fredric T. Rosenblatt
 Everett J. Schroeder
 Robert P. Schwinn
 Dayton E. Soby
 John H. Stout
 Ronald G. Vantine
 Rolfe A. Worden
 David C. Zalk
Outing
 John R. Murphy
Princeton
 Michael F. Williams
Redwood Falls
 Donald L. Crooks
Saint Cloud
 Deborah Powell Highsmith
Saint Paul
 Richard C. Allen
 James W. Brehl
 Philip L. Bruner
 Eugene D. Buckley
 Sheridan J. Buckley, Jr.
 Richard M. Gaalswyk
 Tibor M. Gallo
 John D. Healy, Jr.
 Steven E. Hettig
 Geoffrey P. Jarpe
 Lance J. Johnson
 Arlo D. Levi
 Minnesota Mining and
 Manufacturing Foundation, Inc.
 Frances E. Raiter
 Robert R. Reinhart, Jr.
 John F. Scott, Jr.
 John E. Thomas
 John J. Ursu
 West Publishing Company
Wayzata
 Thomas C. Hunt

MISSISSIPPI

Cleveland
 Alfred A. Levingston
Jackson
 Calvin L. Wells

MISSOURI

Clayton
 Ray Marglous
 William B. Roberts
 Frank R. Uible, Jr.
Farmington
 Robert B. Manley
Fort Leonard Wood
 Paul Weinberg
Independence
 Byron A. Stewart, Jr.
Jefferson City
 Henry I. Eager
 Thomas W. Kennish
 Hon. Albert L. Rendlen
Joplin
 David E. Dwyer
 Edward P. Dwyer, Jr.
Kansas City
 David N. Adair, Jr.
 Leon M. Bailey
 Richard D. Ballentine
 William H. Bates
 Max H. Bergman
 Edward S. Biggar
 Barry J. Bingham
 Menefee Blackwell
 James R. Borthwick
 Stephen E. Brawner
 Daniel L. Brenner
 Richard P. Brous
 Thomas R. Brous
 Thomas C. Brown
 Henry A. Bundschu
 Robert C. Canfield
 Thomas Circle
 Christopher Combest

Howard A. Crawford
 John C. Davis
 Edward M. Dolson
 Robert I. Donnellan
 Robert M. Duboc
 Carl E. Enggas
 W. Anthony Feiock
 George E. Feldmiller
 Jack N. Fingersh
 Norman E. Fretwell
 Charles Frisbie
 Norman E. Gaar
 George H. Gangwere
 Steven H. Goodman
 Michael D. Gordon
 Loeb H. Granoff
 George R. Haydon, Jr.
 Irvine O. Hockaday, Jr.
 Peter W. Hyde
 Herbert M. Kohn
 Hugh B. Kuder, Jr.
 Joseph M. Lapin
 Cornelius E. Lombardi, Jr.
 John G. McEachen
 Richard E. McEachen
 Kenneth D. McGregor, Jr.
 Whitney F. Miller
 David R. Morris
 John E. Morrison
 Robert B. Olsen
 Charles E. Patterson
 Colvin A. Peterson, Jr.
 David Q. Reed
 Lawrence D. Robinson
 Hubert L. Rowlands
 John Scurlcock
 Myron E. Sildon
 Joseph E. Stevens, Jr.
 Joel L. Tonkin
 Thomas W. VanDyke
 Thomas J. Wheatley, Jr.
 John P. Williams
 James W. Winn
 William H. Woodson
Kirkwood
 Thomas E. Allen
Olivette
 Grace J. Fishel
Richmond Heights
 Edward L. Sprague
Saint Joseph
 David H. Morton
Saint Louis
 Charles M. Babington, III
 Wayne E. Babler
 William F. Bavinger, III
 Charles B. Blackmar
 Michael J. Bobroff
 Michael P. Burke
 Thomas L. Croft
 William H. Dahman
 Raymond S. Davis, Jr.
 Richard L. Eckhart
 John N. Ehlers
 Harold Elbert
 Richard A. Fredman
 Steven Goldstein
 S. Richard Heymann
 Marshall D. Hier
 Mark B. Hillis
 Elihu M. Hyndman
 Vincent C. Immel
 Jean Engstrom Jones
 John F. Kern
 Joseph M. Kortenhof
 Gerald J. Laba
 Donald G. Leavitt
 Eric V. Lemon
 Bertram L. Levy
 Charles A. Lowenhaupt
 Gary M. Macek
 Curtis L. Mann
 Richard S. Marx
 Matthew P. McCauley
 Thomas F. McDonald
 Monsanto Fund
 Richard S. Rosenthal
 Joseph F. Ruwitch
 Hon. Joseph J. Simeone
 Daniel E. Singer
 Timothy L. Stalnaker
 Adrian L. Steel, Jr.
 Edwin S. Taylor
 William J. Travis
 David F. Ulmer
 W. Stanley Walch
 George C. Willson, III
 Marvin O. Young
Sedalia
 Henry C. Salveter
Shell Knob
 Gail H. Haddock

MONTANA

Billings
 Arthur F. Lamey, Jr.
 James L. Sandall
 Michael J. Whalen
Bozeman
 Bruce E. Swenson
Cut Bank
 Gerald S. Frary
Great Falls
 William A. Reid
Havre
 John B. Kuhr
Helena
 George T. Bennett
 John R. Kline
Missoula
 Robert M. Knight

NEBRASKA

Falls City
 Archibald J. Weaver
Hebron
 Hon. Orville L. Coady
Kearney
 John D. Wolf
Lincoln
 Theodore J. Fraizer
 Robert E. Henderson
 Peter T. Hoffman
 David A. Ludtke
 Kenneth A. Miller
 Charles E. Oldfather
 Wallace A. Richardson
McCook
 John F. Hanson
Omaha
 William J. Baird
 Alfred G. Ellick
 John P. Ford
 Donald F. Haas
 Virgil J. Haggart, Jr.
 John R. Holdenried
 Edmund D. McEachen
 Howard H. Moldenhauer
 Edgar M. Morsman
 Larry A. Mowrer
 Larry W. Myers
 Northern Natural
 Gas Company
 David M. Pedersen
 John A. Rickerson
 Frances M. Ryan
 Mark T. Starr
 Hird Stryker, Jr.
 Robert E. Walkley
 Raymond T. Workman
Scottsbluff
 Robert M. Harris
Seward
 Robert I. Blevens

NEVADA

Las Vegas
 Eugene F. Dattore
Reno
 John J. McCune

NEW HAMPSHIRE

Amherst
 John R. Monson
 Steven A. Solomon
Concord
 David A. Brock
 John B. Pendleton
 Fred L. Potter
 John C. Ransmeier
 Joseph S. Ransmeier
 Michael M. Ransmeier
 Kenneth L. Robinson, Jr.
Derry
 Edward B. Bureau
Hanover
 John H. Rockwell
Keene
 Homer S. Bradley, Jr.
 N. Michael Plaut
Lebanon
 William A. Baker
Manchester
 Charles A. DeGrandpre
 Arthur A. Greene, Jr.
 Michael P. Hall
 Philip S. Hollman
 David L. Nixon
 William S. Orcutt
 Jeffrey B. Osburn
 Robert A. Wells
Millford
 David Woodbury
Nashua
 J. Jefferson Davis

Orford
 Amarjit S. Buttar
Peterborough
 Kenneth A. Brighton
Portsmouth
 Wyman P. Boynton
 David Wolowitz
Rochester
 Fred W. Hall, Jr.
South Acworth
 Gertrude Bock

NEW JERSEY

Bedminster
 Charles H. Kivett
Bergenfield
 Louise A. Smith
Bound Brook
 Morris Halpern
Brick Town
 Bernard A. Kannen
Chatham
 Frank W. Hoak
Chester
 James Laughlin, III
East Orange
 Charles W. Foster
Elberon
 Joel N. Kreizman
Elizabeth
 Herbert Drucker
Fairlawn
 J. Gordon Zaloom
Flemington
 M. Robert Kestenbaum
Glen Rock
 Dennis W. Toivonen
Haddonfield
 Curtis R. Henderson
 Patricia Kane Williams
Hohokus
 Donald C. Droste
Jersey City
 Frederic W. Altschul
Kendall Park
 George J. Mendelson
Lambertville
 Angelo W. Locascio
Livingston
 Theodore R. Cohn
Matawan
 Burton Rodney
Middletown
 Richard L. Hoffman
Morristown
 Allied Chemical Foundation
Newark
 James B. Boskey
 William H. Brooks
 Jeffrey J. Greenbaum
 Edwin C. Landis, Jr.
 Susan Lynne Lesinski
 Nielsen V. Lewis
 William B. Lum
 Prudential Insurance Company
 Walter W. Siebert
 John B. Stoddart, Jr.
 Paul L. Tractenberg
New Brunswick
 Johnson & Johnson
 Joseph S. Orban, Jr.
New Providence
 Ken Springer
Ocean City
 John W. Gilbert, Jr.
Paramus
 Richard A. Kurland
Paterson
 Joseph A. LaCava
Plainfield
 Victor E. D. King
Princeton
 Garrett M. Heher
 Charles L. Johnston
 G. Nicholas Miller
 Stanley C. Smoyer
Ridgewood
 Robert Dilts
 Henry A. Supplee
Rutherford
 The Becton, Dickinson Foundation
Saddlebrook
 George S. Flint
Short Hills
 Elmer E. Thomas, Jr.
Somerset
 Edward H. Walworth, Jr.
Somerville
 Mahlon H. Ortman
 Ann W. Trombadore
 Raymond R. Trombadore
South Orange
 Bruce P. Miller

Springfield
 Thomas V. Jardine
Toms River
 Thomas A. Pliskin
Trenton
 John R. Heher
 Stephen B. Hunter
 Robert G. Rhoads
Upper Montclair
 Julius B. Poppinga
Upper Saddle River
 Richard C. Hostetler
Vineland
 Robert S. Greenberg
Westfield
 Adam K. Levin
 Philip & Janice Levin Foundation
 Roy C. Wetterhall
Westwood
 Eugene H. Gilmartin
Willingboro
 Thomas J. Nichols
Woodbridge
 William D. Grand
 Wendell A. Smith

NEW MEXICO

Albuquerque
 Irwin S. Moise
 Hugh B. Muir
 Benjamin Osuna
 Timothy M. Sheehan
 Howard L. Williams, Jr.
Carlsbad
 Myer Rosenberg
Corralos
 John F. Chaney
Gallup
 Walter F. Wolf, Jr.
Hobbs
 Lawrence H. Johnson
Las Cruces
 John C. Bigler
Roswell
 Paul W. Eaton
 Stuart D. Shanor
Santa Fe
 Bruce D. Black

NEW YORK

Albany
 Delos P. Bassinger
 Douglas S. Dales, Jr.
 Richard J. Dorsey
 Cornelius D. Murray
Amityville
 H. Lee Blumberg
Armonk
 International Business Machines
 Corporation
 Susan R. Shimer
Attica
 Hayden H. Dadd
Binghamton
 Floyd H. Lawson, Jr.
 H. Albert Manwaring
Briarcliff Manor
 Richard N. Lowen
Brooklyn
 Helman R. Brook
 Alan J. Flink
 Edward Lavelle Hall
 Elizabeth Kinney
 Bailey H. Kuklin
 Richard J. Reiman
 David H. Zoellner
 Mary M. Zulack
Brooklyn Heights
 Susan Abrams Greig
Buffalo
 William A. Bain, Jr.
 John C. Barber, Jr.
 James M. Beardsley
 Allen H. Beroza
 Gary S. Bitner
 Donald S. Carmichael
 James W. Greene, III
 Hugh M. Jones
 Beatrice D. Kennedy
 Bernard J. Kennedy
 Kevin Kennedy
 James M. Kieffer
 Ralph W. Larson
 Louis R. Reif
 Arthur M. Sherwood
Chappaqua
 Edgar N. Harland, Jr.
 Bert R. Sugar
Corning
 Ransom Pratt
Eastchester
 Warren L. Swaney

East Rochester
 Frank H. Ferris, III
Endicott
 Sal A. Fauci
 Kenneth S. Leaseure
Fair Lawn
 Murray B. Schwartzberg
Fairport
 Douglas W. Whitney
Gardiner
 Robert E. Moore
Glen Cove
 Monroe Fink
Gloversville
 Dudley M. Ferguson
Great Neck
 Martin E. Bernstein
 Walter L. Dean
Greenwich
 John R. MacKenzie
Guilford
 Charles R. Gibson
Hampton Bays
 Douglas R. Penny
Hartsdale
 William S. Bonds
Hempstead
 Burton C. Agata
Jackson Heights
 Wallace M. Germain
Jamestown
 H. James Abdella
Jericho
 Elliott M. Epstein
Johnsburg
 Ira W. Levy
Johnson City
 Robert M. Eckelberger
Lake Success
 Dr. Joseph M. Lotoch
 Foundation, Inc.
 James R. Zuckerman
Larchmont
 Mr. & Mrs. Archie A. Messenger
 Ira B. Rose
Lewiston
 Richard N. Lein
Mastic Beach
 James V. Gargan
Mayville
 R. Bard Schaaack
Mineola
 Ira J. Lefton
Naples
 Emma Rae Mann Jones
 Hugh M. Jones, Jr.
Newark
 Thomas W. Biddle
New City
 J. Martin Cornell
 Arthur E. Moskoff
New Hyde Park
 Herbert M. Balin
New York
 Prudence B. Abram
 Sam L. Abram
 J. Phillip Adams
 Barry A. Adelman
 American Home Products
 Corporation
 Amstar Corporation
 John D. Appel
 Jon Y. Arnason
 William T. Atkinson
 Henry D. Baldwin
 Peter A. Banker
 Richard B. Barnett
 I. Scott Bass
 Robert D. Becker
 Jerold J. Benavie
 Carl D. Bernstein
 Robert J. Bernstein
 George B. Berridge
 Harold E. Berritt
 Rinaldo L. Bianchi
 Ronald E. Brackett
 Hulbert J. Brandt
 Edward Bransilver
 William H. Braun, Jr.
 The Bristol-Myers Fund
 Phillip C. Broughton
 Dickson G. Brown
 Lawrence I. Brown
 Neal A. Brown
 Paul G. Bursiek, Jr.
 Caliban
 The Chase Manhattan Bank
 The C.I.T. Foundation, Inc.
 Michael J. Close
 Peter M. Crevi
 Douglas M. Crowley
 Kenneth B. Cutler
 Richard R. Dailey
 Peter H. DeHaas
 Joseph T. deNicola

George Deshensky
 Michael C. Devine
 Robert C. Dinerstein
 Albert F. Donohue
 Albert D. Early
 Gordon L. Elicker
 Robert J. Epstein
 The Equitable Life Assurance
 Society of the United States
 John W. Erickson
 Richard J. Erickson
 Roderick S. Estes
 Michael B. Evanoff
 EXXON Education Foundation
 Christopher Fermanis
 Martin R. Fine
 Robert B. Fiske, Jr.
 Barry I. Fredericks
 Alan G. Friedman
 E. Roger Frisch
 James T. Frost
 John R. Gaffin
 Peter P. Garam
 Peter J. Gartland
 Eliot S. Gerber
 The Esther Gerber Trust
 Roger A. Goldman
 Donald S. Goler
 Jay Gorney
 Jeffrey N. Grabel
 J. William Greenbaum
 Maurice C. Greenbaum
 Samuel N. Greenspoon
 Robert T. Greig
 Mr. & Mrs. Robert R. Grew
 Edward A. Grossmann
 Wayne M. Grzecki
 Alfred L. Haffner, Jr.
 Edward A. Hansen
 Paula Houser Harbison
 Robert W. Harmon
 Arnold Henson
 Richard Herrmann
 Richard J. Higgins
 Barry Hirsch
 Edwin H. Hochberg
 Randall D. Holmes
 Arne Hovdesven
 Edwin A. Howe, Jr.
 Bruce F. Howell
 Robert A. Howes
 Bernard Hulkower
 Joseph J. H. Humphrey
 William T. Hutton
 International Paper Company
 Foundation
 Irving One Wall Street
 Foundation, Inc.
 William J. Isaacson
 Gerald A. Jibilian
 Bruce C. Johnson
 Roger W. Kapp
 Sargent Karch
 Herman Kaufman
 Richard L. Kay
 Amalya L. Kearse
 Kennecott Copper Corporation
 Lisa Kennedy
 Marc J. Kennedy
 Robert J. Kheel
 Karen J. Kirchen
 Marc S. Kirschner
 John C. Koster
 Homer Kripke
 William Krupman
 Robert G. Kubbach
 Stanley Kurz
 Diane A. Lebedeff
 Evelyn J. Lehman
 Stanley T. Lesser
 Michael J. Levin
 James K. Lindsay
 Dale L. Lischer
 William R. Luney
 Lybrand Foundation
 William J. MacNaughton
 Manufacturers Hanover
 Foundation
 Leah R. Marks
 Harry Martens
 Malcolm E. Martin
 Michael S. Matthews
 Mobil Foundation, Inc.
 Edward T. Moen, II
 William M. Moldoff
 William S. Moody
 Priscilla Gray Moon
 Richard G. Moon
 Charles A. Moran
 G. Alfred Mudge
 Charles Myneder
 Gordon L. Nash
 Gregor N. Neff
 Timothy A. Nelsen
 Donald A. Nelson

Michael F. Newbold
 Eldon Olson
 John S. Osborne, Jr.
 Paul M. Ostergard
 Gene E. Overbeck
 William C. Pelster
 Pfizer, Inc.
 Keith M. Pinter
 Charles Platto
 Sally Ganong Pope
 E. Miles Prentice, III
 Stuart H. Pringle, Jr.
 John C. Provine
 Thomas F. Quinn, Jr.
 John S. Redpath
 James A. Rice
 Kurt E. Richter
 Donald B. Rosenberg
 Irwin Roth
 Carl S. Rowe
 Michael J. Ryan
 Leonard S. Sandweiss
 John T. Schmidt
 James H. Schnare, II
 William J. Schrenk, Jr.
 Calvin P. Schrotenboer
 Robert G. Schuur
 Andre A. Schwartz
 David Schwartz Foundation, Inc.
 James M. Schwartz
 Max J. Schwartz
 SCM Foundation, Inc.
 Arthur A. Segall
 Allin C. Seward, III
 Ralph Shapiro
 Robert R. Shearer
 Alvin V. Shoemaker
 Peter X. Sickingner
 Milton D. Solomon
 Ronald P. Solman
 Squibb Corporation
 Erik J. Stapper
 Daniel H. Steidl
 Kenneth D. Stein
 Lyle B. Stewart
 Frank B. Stone
 Rollyn L. Storey
 Donald F. Stubbs
 David W. Swanson
 Gordon E. Swartz
 Karen May Swift
 Thomas N. Talley
 John S. Tennant
 Arbie R. Thalacker
 Michael J. Thomas
 Lawrence C. Tondel
 William M. Toomajian
 Jerome S. Traum
 Nancy W. Trowbridge
 Thomas R. Trowbridge, III
 United States Trust Company
 of New York Foundation
 A. Paul Victor
 Robert M. Vorsanger
 Philip L. Weinstein
 Stephen A. Weinstein
 Robert P. Wessely
 John M. Walker, Jr.
 Jerome K. Walsh
 Donald M. Wilkinson, Jr.
 Henry S. Wingate
 Arthur M. Wisheart
 Kurt J. Wolff
 Kathryn D. Wriston
 E. Lisk Wyckoff, Jr.
 The Arthur Young Foundation
 Mr. & Mrs. Bruce Zenkel
 John F. Zulack
Niskayuna
 Bernard Heller
Ossining
 Gordon A. McKean
Oster Bay
 Jacob Bernstein
Palmyra
 Hart B. Pierce, Jr.
Patchogue
 Russell A. Bikoff
Pearl River
 Robert P. Luciano
Pine Bush
 Frances E. Bilmes
Queens
 Gregory Gelfand
Rochester
 John G. Brummer
 Donald M. Cohn
 William M. Colby
 Raymond E. Cornelius
 Philip R. Fileri
 Gerald B. Fincke
 James B. Gray, Jr.
 Douglas I. Hague
 Charles A. Hall
 Susan L. Hauser

Merwyn M. Kroll
 Paul K. Lange
 James A. Locke, III
 Dennis J. Lumsden
 Hon. Hyman T. Maas
 Paul F. Morgan
 Hastings Morse
 Morton A. Polster
 Sidney J. Salzman
 John P. Schaefer
 Richard B. Secrest
 Thomas A. Solberg
 Sybron Corporation
 Leonard W. Treash, Jr.
 Jonathan H. Trost
 Barry R. Whitman
 Harry A. Wood
 William T. Yorks
 Howard J. Youngman
Rome
 Philip F. Alsup
Roslyn
 Glenn Dorfman
Roslyn Heights
 Herbert W. Solomon
Sandy Creek
 Calvin B. Chamberlain
Saranac Lake
 Irving M. Edelberg
Scarsdale
 Frances C. Galloway
 Eugene H. Lattin
Schenectady
 William Golub
Skaneateles
 John H. Hawkins
Staten Island
 Othello D. Thompson
Syracuse
 John A. Beach
 Alan S. Burstein
 Donald P. Colella
 David L. Dawson
 Richard A. Kopek
 Travis H. Lewin
 George A. Mathewson
 David M. Pellow
 Barbara T. Walzer
Troy
 Alvin O. Sabo
Utica
 Francisco Penberthy
White Plains
 Marshall L. Goldstein
 Daniel R. Johnson
 Richard A. McDonough, III
 Richard A. Shapiro
 William H. Spitalny
Yonkers
 John R. Nolan

NORTH CAROLINA

Chapel Hill
 Joseph J. Kalo
 John H. Martin
Charlotte
 John E. McDonald, Jr.
 William S. Michael
 Charles B. Park, III
Durham
 Michael B. Brough
 Mr. & Mrs. Douglas A. Kahn
Hendersonville
 Albert E. Petermann, Jr.
Hickory
 Oma H. Hester, Jr.
Raleigh
 Everette Noland, Jr.
Southern Pines
 Perry T. Garver
Tryon
 Henry Hart
Winston-Salem
 Allan R. Gitter
 Barbara Gitter
 Samuel G. Wellman

NORTH DAKOTA

Ashley
 Max A. Wishek
Bismarck
 Robert O. Wefald
Fargo
 Douglas R. Herman
 Sarah Andrews Herman
 Duane H. Ilvedson
 John D. Kelley
 John G. Nilles
Minot
 Herbert L. Meschke

OHIO

Ada
 Daniel S. Guy
 Eugene N. Hanson
Akron
 Ronald C. Allan
 Clarence L. Becker
 Hugh M. Colopy
 Allan B. Diefenbach
 George A. Dietrich
 The Firestone Tire &
 Rubber Company
 Linda B. Kersker
 Robert K. Lewis, Jr.
 C. Blake McDowell,
 C. Blake McDowell, Jr.
 Andrew Michaels
 Duane Morris
 Philip W. Murray
 James Olds, Sr.
 James S. Pedler
 Evan J. Reed
 George T. Roderick
 Timothy F. Scanlon
 John W. Solomon
 John L. Wolfe
Archbold
 Harold H. Plassman
Ashland
 Joseph Murray
 Kenneth J. Nordstrom
 William D. VanTilburg
Ashtabula
 Lorenzo T. Carlisle, Jr.
Bay Village
 Harry E. Pickering
 James R. Rubenson
Bellevue
 William F. Aigler
Bowling Green
 Daniel W. Reddin, III
 Evelyn Reddin
Bridgeport
 Michael R. Thomas
Campbell
 K. J. Kavoklis
Canton
 Sherwood Ake
 Roy H. Batista
 John F. Buchman, III
 LeRoy J. Contie, Jr.
 George H. Deuble Foundation
 Anthony E. & Sarah K. Efrehoff
 John D. Jolliffe
 Samuel Krugliak
 Richard G. McCuskey
 John R. Milligan, Jr.
 F. Stuart Wilkins, Jr.
 Earle E. Wise
Celina
 Mark V. Klosterman
 William M. Meikle
Chagrin Falls
 Charles F. Dugan
Cincinnati
 George W. Allen
 John W. Bales
 Richard W. Barrett
 Dennis J. Barron
 Barry M. Block
 Robert W. Buechner
 Albert D. Cash
 Joseph M. Cooney
 William H. Cordes
 Scott B. Crooks
 Robert A. Dimling
 David D. Dodge
 James W. Dorr
 Stephen S. Eberly
 Kenneth R. Faller
 Susan G. Faller
 John W. Fischer, III
 Hilliard J. Fjord
 Edward M. Frankel
 Neil Ganulin
 Thomas J. Gardner
 Lewis G. Gatch
 Howard Gould
 Thomas M. Gould
 Leonard Green
 Thomas A. Hayes
 Thomas D. Heekin
 Robert A. Johnston
 Jerome H. Kearns
 George A. Leonard
 Peter F. Levin
 Michael A. Marrero
 Hon. William A. McClain
 Edward W. Merkel, Jr.
 Gail F. Miller
 Michael E. Neiheisel
 Ronal R. Newbanks
 John G. Parnell, Jr.

Peck Shaffer & Williams
 Hon. Burton Perlman
 John B. Pinney
 Morton Rabkin
 Penny Friedman Rashkin
 Jay A. Rosenberg
 Stuart A. Schloss, Jr.
 James E. Schwab
 S. Samuel Scoville
 Melvin S. Shotten
 Philip S. Smith
 Mark A. VanderLaan
 Gerald V. Weigle
 Barton D. Whitman
Cleveland
 John J. Adams
 William D. Ahonen
 William R. Althans
 James N. Bailey
 Thomas E. Baker
 Lawrence R. Barker
 Lewis T. Barr
 James L. Baumel
 Jeffrey A. Belkin
 Dean L. Berry
 Ralph M. Besse
 Arthur V. Brooks
 Robert M. Brucken
 Aaron H. Bulloff
 Charles A. Buss
 Ila W. Butala
 Paul B. Campbell
 Earl K. Cantwell
 David L. Carpenter
 Zolman Cavitch
 Carl J. Character
 Charles H. Clemishaw
 Cleveland Trust
 Eben H. Cockley
 Lester L. Coleman, III
 Richard A. Collier
 Louis A. Colombo
 William H. Conner
 Eben G. Crawford
 G. Warren Daane
 Wayne C. Dabb, Jr.
 David G. Davies
 William J. DeLancey
 Jon E. Denney
 Irwin J. Dinn
 James N. Doan
 John C. Dowd
 John D. Dyck
 Eaton Corporation
 Stanley S. Eilers
 Brian M. Eisenberg
 Daniel R. Elliott, Jr.
 Fred C. Fathe
 Mr. & Mrs. Alex Fergusson
 Philip R. Fine
 Stanley M. Fisher
 Albert E. Fowerbaugh
 Sydney S. Friedman
 Jerry A. Fullmer
 Sydney N. Galvin
 John M. Garland
 Gene B. George
 Gerald L. Gherlein
 Garth E. Griffith
 James B. Griswold
 Donald W. Gruettner
 The Hanna Mining Company
 Michael L. Hardy
 William C. Hartman
 Henry C. Harvey, Jr.
 Frank C. Harvey
 Robert J. Hoerner
 John B. Houck
 Francis P. Hubach, Jr.
 Michael M. Hughes
 George M. Humphrey, II
 James I. Huston
 Barbara J. B. Kacir
 Ronald L. Kahn
 George F. Karch, Jr.
 Richard Katcher
 Eugene T. Kinder
 Calvin B. Kirchick
 Harold L. Klarreich
 James D. Knotter, Jr.
 Leslie L. Knowlton
 Samuel F. Komito
 Thomas V. Koykka
 Kenneth A. Kraus
 Charles W. Landefeld
 Alan R. Lepene
 Richard H. Leukart, II
 Morton Q. Levin
 Abraham Lieberman
 Alan G. Lipson
 David A. Lipton
 George F. Lynch
 James J. Maiwurum
 Howard A. Marken
 Wilbur J. Markstrom

Joseph L. McEntee, Jr.
 Cecil R. Mellin
 Robert L. Metzger
 David S. Meyers
 Anthony R. Michel
 David H. Miller
 Harvey S. Morrison
 Bert W. Moyer
 James P. Murphy
 Jerome D. Neifach
 Robert B. Nelson
 Daniel J. O'Loughlin
 Warren K. Orstein
 L. Beaumont Parks
 Terrence Perris
 Richard W. Pogue
 Gerald M. Porter
 James M. Porter
 Lee D. Powar
 Alan M. Rauss
 Ronald A. Rispo
 David W. Rowlinson
 John E. Schaal
 Thomas Schick
 James J. Schiller
 Isaac Schulz
 Paul F. Sefcovic
 Oliver E. Seikel
 James M. Smith
 Richard C. Sneed
 William F. Snyder
 Craig Spangenberg
 Nicholas M. Spoke
 The Standard Oil Company
 Ben Stefanski, II
 William F. Steiner
 Joseph D. Sullivan
 William C. Todia
 F. David Trickey
 William M. Troutman
 TRW Foundation
 Daniel C. Turoff
 E. Smith Warder
 Jane M. Waterson
 Robin G. Waver
 Thomas W. Weeks
 Michael S. Weiner
 Jack L. White
 Joseph D. Whiteman
 James M. Wilsman
 Scott A. Wolstein
 Jeffrey G. Wyner
Cleveland Heights
 Franklin L. Hartman
 Lucille Huston
Columbus
 Robert E. Albright
 David G. Baker
 Herbert R. Brown
 Philip A. Brown
 Samuel Bufford
 Jack M. Burkett
 Edward J. Cox, Jr.
 Gary Davis
 Glenn S. Dennis
 Charles S. DeRousie
 Ann M. Durea
 John C. Elam
 J. Richard Emens, II
 Mr. & Mrs. Domenic Federico
 James G. Fleisch
 Robert E. Fultz
 Dennis D. Grant
 James R. Hanson
 John C. Hartranft
 Michael A. Heyne
 Frederick H. Hoffman, Jr.
 Jeffrey W. Hutson
 Pamela S. Hyde
 George Jenkins
 Kiehner Johnson, Jr.
 James P. Kennedy
 Bruce T. Kloppman
 Victor S. Krupman
 William M. Lane
 Terrence W. Larrimer
 William H. Leighner
 Suzanne C. Milligan
 William W. Milligan
 Frank R. Morris, Jr.
 David C. Patterson
 James E. Pohlman
 Thomas B. Ridgley
 Rhonda R. Rivera
 Stanley D. Ross
 Gordon P. Shuler
 George A. Skestos
 Fredric L. Smith
 Larry H. Snyder
 Kim L. Swanson
 James M. Tobin
 Robert J. Wade, Jr.
 Robert E. Walker
 Roderick H. Willcox
 Robert D. Zitko

Coshocton
 Harold E. Hunt
Dayton
 Richard F. Carlile
 William L. Carr
 Lester L. Cecil
 Thomas C. Cecil
 William A. Clark
 Robert K. Corwin
 Peter K. Graves
 Thomas G. Kennedy
 Peter M. Knowlton
 Alfred L. McCray
 Samuel A. McCray
 Alan F. Meckstroth
 James T. Neef
 John R. Newlin
 Ben E. Olive
 Brian K. Porter
 Ronald S. Pretekin
 Gerald D. Rapp
 Jon M. Sebaly
 Willis O. Serr
 Edward L. Shank
 Jeffrey B. Shulman
 Fredric L. Sinder
 Howard N. Thiele, Jr.
Delaware
 Fred R. Wickham
East Liverpool
 J. Michael Kapp
 Jackman S. Vodrey
Eaton
 Julian E. Clark
Edon
 John G. Toner
Elyria
 James Christie
 Kenneth C. Hamister
 Charles M. Hyman
 J. C. William Tattersall
Fairborn
 Karl F. Wettlaufer
Findlay
 Charles R. Brown
 Marathon Oil Foundation, Inc.
 Richard E. Morgan
Fostoria
 Frank J. Kinn
Greenville
 Richard E. Hole
Ironton
 David H. McCown
Lancaster
 William G. Coultrap
Lebanon
 Jackson C. Hedges
Leipsic
 Robert B. Weaver
Lima
 J. Thomas Guernsey
 Lee G. VanBlargan
 Donald J. Witter
Lisbon
 Donald A. Lewis
Lorain
 Daniel A. Cook
Madison
 David S. Jacobson
Mansfield
 Robert C. Sidwell
Marietta
 Josephus T. Thomas
Marion
 John L. Ashworth
Marysville
 Joseph B. Grigsby
 Robert O. Hamilton
Massillon
 Richard C. Brunn
 John V. Hammersmith
Maumee
 John A. Galbraith
Medina
 John T. Jeandrevin
Middletown
 Armco Foundation
 Edward A. Forshaw
Napoleon
 James Donovan
Newark
 Robert N. Drake
 Thomas E. Norpell
 James W. Pyle
Niles
 Howard A. Mills
North Baltimore
 James E. Walter
North Canton
 The Hoover Company
Norwalk
 Michael R. Fegen
Oberlin
 Robert N. Fauver

Perrysburg
 Doris R. Fenneberg
 Lyman F. Spitzer
Piqua
 Frederick D. Freed
 Jack L. Neuenschwander
Port Clinton
 Douglas O. Meyer
Portsmouth
 Calvin C. Johnson
 Dale L. Sielaff
Saint Clairsville
 Stanley G. Burech
 George W. Cheffy
 W. Thornley Hunt
Saint Marys
 Edward S. Noble
 Kraig E. Noble
Sandusky
 Dennis E. Murray
 Melvyn J. Stauffer
 William C. Steuk
Shaker Heights
 Robert S. Ginsberg
 Emanuel H. Hecht
 Kenneth F. Snyder
 Stanley A. Williams
Shelby
 William R. Morris
Spencerville
 George J. Bowers
Springfield
 Robert C. Acton
 Howard R. Eckels
 Robert A. Vaughn
 George M. Winwood, III
Steubenville
 Robert L. Quinn
 William J. Weinman
Struthers
 Michael C. Clemente
Tiffin
 Paul R. Ebel
 Paul E. Gillmor
 James D. Supance
Toledo
 Stewart H. Aron
 Richard S. Baker
 D. Robert Bastian
 Howard W. Boggs
 John H. Boggs
 Ralph S. Boggs
 Henry J. Bourguignon
 George S. Bradley
 Harland M. Britz
 Charles E. Brown
 Arnold F. Bunge, Jr.
 John H. Burson
 John J. Callahan
 Joseph A. Cannon
 Robert G. Clayton
 Joseph N. Crowley, Jr.
 Thomas L. Dalrymple
 Dana Corporation
 Foundation
 Gary R. Dising
 Robert B. Dixon
 Edwin G. Emerson
 Richard A. Entenmann
 Raymond G. Esch, Jr.
 Eden S. Feldstein
 Austin M. Freese
 Francis J. Gallaher
 Jack E. Gallon
 Paul D. Giha
 Jack A. Green
 Lynn H. Gressley
 Frank D. Guthrie
 Edward E. Hiatt
 Ronald C. Hudgens
 Frank D. Jacobs
 Marvin K. Jacobs
 Jamille G. Jamra
 Justice G. Johnson, Jr.
 Jerome F. Kapp
 Robert A. Kelb
 Donald J. Keune
 Roger P. Klee
 James L. Knight
 Mr. & Mrs. Joel A. Levine
 William E. Longthorne
 Theodore Markwood
 Michael F. McCarthy
 Larry W. McCormack
 Charles A. McKenny
 Mary L. McKenny
 Robert J. W. Meffley
 G. Greg Michael
 The M L M Charitable
 Foundation
 John H. Moor
 Harry W. Morgan, Sr.
 John H. Morgan
 James M. Morton

Clarence M. Mulholland
 The Needmor Fund
 Owens-Illinois
 Thomas W. Palmer
 Charles W. Peckinpaugh, Jr.
 Richard H. Peters
 Norman Richman
 James J. Robison
 Charles A. Sailstad
 William H. Scharf
 Ernest C. Schatz
 James A. Sprunk
 Earl H. Staelin
 Duane Stranahan, Jr.
 Harvey C. Straub
 John F. Teigland
 Robert N. Torbet
 Theodore Vogt
 Robert L. Weisenburger
 David G. Wise
University Heights
 Charles J. Silverman
Upper Sandusky
 Robert E. Hensel
Urbana
 Charles B. English
Van Wert
 Charles E. Baldwin
 James W. Childs
Warren
 David R. Chenoweth
 Donald R. Ford
 William R. Hewitt
 Frederick H. Loomis, Jr.
 Robert S. McGeough
 John T. Milligan
 Bernard W. Rosenberg
 Michael W. Rosenberg
Wellsville
 William L. Bush
Wilmington
 Frederick J. Buckley
 Samuel H. Kaufman
 Kaufman's Syndicate Store
Wooster
 Walter C. Grosjean
 John C. Johnston, Jr.
 Don L. Reynolds
Worthington
 Richard K. Elliott
 Norman T. Smith
Xenia
 Robert A. Miller
 William A. Miller
Youngstown
 Stanley M. Eppstein
 William E. Fowler, Jr.
 Arthur N. Friedman
 Charles P. Henderson
 Fred A. Kannensohn
 John A. Kicz
 Robert A. Manchester
 W. Stephen Meloy
 Myron Nadler
 Albert J. Ortenzio
 William E. Pfau, Jr.
 John W. Powers
 Warren H. Pritchard
 Lawrence R. Springer
 George B. Woodman

OKLAHOMA

Bartlesville
 Lois S. Johnson
 Mr. & Mrs. Richard Kane
 Frank M. Lacey
 Lloyd A. Rowland
Muskogee
 Helen A. Adair
 Hon. Joseph W. Morris
Norman
 Frank Elkouri
 Frederick H. Miller
 Elbridge Phelps
 William J. Sheehy
Oklahoma City
 Allen D. Evans
 Arnold T. Fleig
 Lon Foster, III
 Richard D. Harrison
 James F. Hartmann, Jr.
 Jerome L. Henry
 Fred J. McDonald
 J. Larry Nichols
 Richard A. Riggs
Stillwater
 Vance H. Fried
Tulsa
 William C. Anderson
 John R. Barker
 B. Hayden Crawford, Jr.
 George S. Downey
 Charles C. Killin

John J. Livingston
Bob F. McCoy
Anthony F. Ringold
Dickson M. Saunders
R. Kendall Sherrill
Russell H. Smith
Richard H. Wills, Jr.
John M. Winters, Jr.
Wewoka
Richard S. Roberts
Glenn O. Wallace

OREGON

Beaverton
Robert H. McSweeney
Bend
Ronald L. Marceau
Eugene
George A. Burgott
Richard E. Miller
Craig A. Smith
Edward P. Thompson, Jr.
McMinnville
Robert S. Thomspon
Medford
Russell W. DeForest
John R. Dellenback
John E. Ferris
Portland
Anthony J. Barker
John M. Berman
Keith T. Borman
J. Rion Bourgeois
David F. Cargo
Michael J. Gentry
William N. Gross
James L. Hiller
Robert M. Kerr
James Leigh
Dennis J. Lindsay
Charles M. Lovett
Stephen R. Moore
Richardson W. Nahstoll
Forrest W. Simmons
Calvin N. Souther

PENNSYLVANIA

Allentown
Air Products and Chemicals, Inc.
Irving W. Coleman
Karl Y. Donecker
Mark H. Scoblionko
George W. Sherr
Ambler
Curtis Wright
Bangor
William C. Cassebaum
Berwyn
Franklin Butler
Bethlehem
Frank R. Barnako
Bethlehem Steel Corporation
and Subsidiary Companies
Donald B. Corriere
Frank S. Dickerson, III
Robert O. Hancox
Meredith Hemphill, Jr.
Kenneth L. Houck
Daniel C. Mills, Jr.
Hugh M. Morrison
Richard L. Musgrave
Philadelphia Bethlehem and New
England Railroad Company
Bradford
Mrs. Samuel Fohr
Griffith A. Herold
Camp Hill
Leon D. Metzger
Clarion
Jack R. Zerby
Clearfield
Richard A. Bell
Conneautville
John Fuller
Doylstown
John A. VanLuvanee
Easton
Raymond J. DeRaymond
Erie
John G. Gent
Philip G. Gillespie
William H. Higgins
Stephen E. Jones
Robert J. Kilgore
William W. Knox
Richard A. Levick
Daniel L. Miller
William G. Sesler
Gary J. Shapira
John A. Spaeder
Robert N. Spaeder
John J. Stroh, Jr.
James R. Waidley

Export
Richard H. Nimtz
Gettysburg
John B. Keith
Donald M. Swope
Greensburg
Harold N. Wollam
Grove City
John A. Sparks
Harrisburg
Paul E. Clouser
Joseph P. Hafer
Thomas Hooker, Jr.
William H. Nast, Jr.
E. William Oakland
Carroll Purdy, Jr.
Charles E. Thomas, Jr.
Charles E. Thomas, Sr.
Hawley
Randolph T. Borden
Hershey
Burton B. Hendricks
Johnstown
Robert L. Blough
Samuel R. Difrancesco
I. Samuel Kaminsky
Maurice J. Shadden
Wayne G. Wolfe
Lancaster
Larry A. Pulkrabek
Meadville
Robert B. Dornhaffer
Middletown
James B. Pannebaker
Monessen
James J. Manderino
New Castle
Robert E. Jamison
Norristown
Anthony J. Scirica
M. Paul Smith
Old Forge
Walter W. Kohler
Philadelphia
Arnold P. Borish
Alan G. Choate
Lawrence S. Coburn
James A. Corrodi
Ronald M. Dietrich
L. Garrett Dutton, Jr.
S. Jonathan Emerson
Carl E. Esser
Steven F. Friedell
John M. Gardner
Stephen E. Godsall-Myers
Joseph I. Goldstein
Dudley Hughes
Alan R. Hunt
I U International
Johnson & Higgins of
Pennsylvania, Inc.
Jerome Kaplan
James J. Kilsdonk
David N. Knipel
Warren M. Laddon
John H. Leddy
William H. Lowery
David S. Michaels
Donald F. Parman
Howard Petersen
Andrew S. Price
Benjamin M. Quigg, Jr.
Martin C. Rechuite
James H. Rich, Jr.
James J. Rodgers
Gerald J. Rodos
Glenwood W. Rouse
Mrs. Glenwood W. Rouse
Edward R. Sandell
Scott Paper Company Fdn.
Sun Company, Inc.
H. William Taylor
Christopher Walters
William Y. Webb
Ralph G. Wellington
Pittsburgh
Alcoa Foundation
Mr. & Mrs. Jack G. Armstrong
Bergstrom Foundation
Henry A. Bergstrom
David D. Blumenstein
Ronald L. Burkhard
John M. Burkoff
Thomas H. Chamberlin
Thomas C. Cochran, Jr.
Charles C. Cohen
Anthony S. DeFrank
Thomas J. Donnelly
Henry W. Ewalt, III
Mr. & Mrs. George E. Ewing
John P. Fernsler
Robert G. Geeseman
Stephen A. George
Gulf Oil Foundation of
Delaware

H. J. Heinz Company Fdn.
Richard E. Hotchkin
Fred C. Houston, Jr.
William M. Houston
James F. Israel
Marten R. Jenkins
Paul R. Jenkins
Livingstone M. Johnson
Thomas R. Johnson
James L. Kammert
Charles G. Knox
Koppers Company Foundation
R. Arnold Kramer
John H. Kunkle, Jr.
Richard C. Lam
Thomas A. Lazaroff
Alan Z. Lefkowitz
David A. Lynch
John A. Matta
W. James McCormick
M. Bruce McCullough
Thomas H. McIntosh
H. Fred Mercer, Jr.
Rea P. Miller, Jr.
Robert K. Morris
Richard J. Munsch
Charles T. Myers
K. Sidney Neuman
William R. Nuernberg
Parker & Company
Janice C. Parker
Victor A. Peckham
Kenneth R. Peppery
Larry E. Phillips
Walter J. Phillips
PPG Industries Foundation
Lawrence N. Ravick
Eric P. Reif
Thomas J. Reinstadtler, Jr.
Charles G. Schwartz
Dorothy A. Servis
Donald E. Seymour
Donald W. Shaffer
Theodore H. Shiff, III
William G. Sutter
William D. Sutton
W. Bruce Thomas
John C. Unkovic
Joseph VanBuskirk
John M. Webb
Westinghouse Educational Fdn.
Richard D. Ziegler
Scott F. Zimmerman

SOUTH DAKOTA

Brookings
Benjamin H. Schaphorst
Sioux Falls
Roy E. Willy
Vermillion
James A. Johnson
Watertown
Francis C. Burns

TENNESSEE

Chattanooga
Raymond R. Murphy, Jr.
David L. Trezise
Kingsport
Mr. & Mrs. Robert L. Ammons
Knoxville
Morgan L. Fitch, IV
Warren W. Kennerly
Jackson C. Kramer
Archie D. McDonald
John L. Sobieski, Jr.
Lewisburg
Theodore P. Duning
Memphis
Henry H. Hancock
W. James Ellison
Edward W. Kuhn
John C. Oldenburg
Fermon C. Sewell
Barry F. White
Nashville
Lawrence E. Levine
Nashville Wire Products
Mfg. Co., Inc.
David L. Rollins

TEXAS

Amarillo
Frank O'Brien, Jr.
Austin
Owen T. Kinney
Luis F. Rodriguez
Beaumont
James D. McNicholas
Dallas
James L. Burton
John K. DeLay, Jr.
Louis M. Dyll
Frederick W. Fraley, III
Thomas L. Freytag
Frederick L. Hamric
Michael S. Knuths
Lennart V. Larson
Charles G. Nickson
Lawrence S. Pollock, Jr.
& Family
Edward A. Porter
Roy R. Ray
Robert F. Ritchie
Harold E. Rudel
Walter L. Sutton, Jr.
Frank M. Wheeler
Edinburg
Harry L. Hall
El Paso
John B. Chapman
Houston
Milton L. Brand
Hon. John R. Brown
Barbara W. Butler
James E. Crowther
Robert J. Currie
John Douglass
D. Camille Dunn
EXXON U.S.A. Foundation
Archibald D. Gray, Jr.

RHODE ISLAND

Newport
Warren H. Adam
Providence
John H. Blish
Robert C. Bruns
Robert W. Edwards, Jr.
Eugene V. Higgins
Gilbert Indeglia

James P. Kelly
John K. McIntyre
Robert W. Shadd
Edward M. Watson
SOUTH CAROLINA
Aiken
James E. Austin
Camden
H. W. C. Furman
Charleston
Edward D. Buckley
Hon. Clarence E. Singletary
Columbia
Richard E. Day
J. Kirkland Grant
William C. Jennings
Hilton Head
John W. Gorn
William F. Kenney
Saint Matthews
Cyril L. Kendall
Sumter
Philip Wittenberg

El Carol V. Greenwood
William C. Griffith
Patricia M. Hanson
William D. Hoops
Charles E. Humphrey, Jr.
Lynne B. Johnson
R. Kenneth Keim
Karl E. Kraft
Sam W. Levy
Ross Miller
Charles E. Nadeau
Robert F. Ochs
Martin D. O'Malley
Myron M. Sheinfeld
Charles J. Sullivan
Tenneco, Incorporated
Roland B. Voigt
Edwin N. West
Charles W. Wexler, Jr.
Lance C. Winchester
Verle C. Witham
Humble
John O. Hoyt
Lubbock
Richard W. Hemingway
Waco
Erwin A. Elias

UTAH

Salt Lake City
Harold G. Christensen
Robert R. Finch
John E. Gates
Orval C. Harrison
George D. Melling, Jr.
Oscar W. Moyle, Jr.
Elliott L. Pratt
William Vogel

VERMONT

Brattleboro
William B. Price
Burlington
Stewart H. McConaughy
Essex Junction
Alan D. Overton
Gregg H. Wilson
Middlebury
Walter T. Dunn
Montpelier
Charles E. Gibson, Jr.
Newport
Paul B. Wolfe
Rutland
Robert E. Broderick
Saint Albans
Robert H. Brown
South Burlington
Tipton S. Ross
Waterbury
John P. Meaker

VIRGINIA

Alexandria
Steven R. Brodsky
Louis G. Ferrand, Jr.
Wolf Haber
Dwight C. Hair
Donald L. Hersh
John E. Howell
James K. Jackson
Douglas E. McKinley
Christine W. Peterson
Todd D. Peterson
Larry C. Willey
Arlington
John C. Bagwell
Lackland H. Bloom, Jr.
Guido Casari, Jr.
Herbert A. Goldsmith, Jr.
Aldis Lapins
Laura O. McCoy
James T. Warns
Charlottesville
Carol K. Hollenshead
Neill H. Hollenshead
Christiansburg
William R. L. Craft, Jr.
Fairfax
Gary Denkinger
William K. Laray
Falls Church
Douglas N. Jones
Winston S. Moore
Eugene K. Snyder
Jay L. Witkin
Great Falls
Robert O. Tyler
Guy VanderJagt
Hampton
Charles M. Stewart

Lexington

Roy L. Steinheimer, Jr.

McLean

Bruce M. Chadwick
 Burton L. Hutchings
 William K. King
 Joseph L. Mayberry, Jr.
 Garo A. Partoyan
 Hans M. Rothenbuhler
 Howard E. Wahrenbrock

Norfolk

Charles L. Kaufman
 Harry Pincus, Jr.

Richmond

Lucile J. Anutta
 Carl F. Bowmer
 James N. Christman
 Morton M. Zedd

Roanoke

James B. Osborne

Springfield

Howard A. Jack
 Gerald B. Leedom
 John F. Lymburner

Staunton

Richard W. Smith

Vienna

Robert N. Dorosin

Virginia Beach

John H. Distin

Williamsburg

Thomas H. Jolls, Sr.
 Thomas B. Marvell
 Alice A. Winters
 Glenn R. Winters

WASHINGTON**Bellevue**

Roy E. Mattern, Jr.
 Claire S. Thomas

Bellingham

David B. Anderson

Bremerton

Richard J. Hilfer

Coupeville

Harold E. Baily

Longview

Willard H. Walker

Mercer Island

H. Dale Meredith

Olympia

Gayer G. Dominick

Seattle

James C. Ausum
 Alan L. Axelrod
 Thomas R. Beierle
 William C. Blanchard
 J. Henry Brockhaus
 William H. Burkhart
 Peter D. Byrnes
 Larry M. Carter
 Robert B. Dunn
 Stephen C. Ellis
 Ronald M. Gould
 David C. Groff
 Lawrence E. Hard
 Malcolm S. Harris
 Kenyon P. Kellogg, Jr.
 John F. Kruger
 Theodore A. LeGros
 George M. Mack
 Ronald J. Meltzer
 Steve Paul Moen
 William N. Moloney
 Stevan D. Phillips
 George W. Schoonmaker
 Seattle First National Bank
 Paul W. Steere
 Edward F. Stern
 Phillip L. Thom
 Winship A. Todd, Jr.
 William S. Weaver
 John D. Wilson, Jr.
 Norman L. Winn
 John F. Young
 Jay H. Zulauf

Spokane
 Harvey W. Clarke
 Charles A. Jens
 Irving Paul

Tacoma
 Denis Binder
 Robert E. Cooper
 Charles W. Johnson
 John C. Kouklis
 Claude M. Pearson
 William J. Rainey
 Stanley P. Wagner, Jr.

Zillah
 William C. Fork

WEST VIRGINIA**Charleston**

Clement R. Bassett
 Michael T. Chaney
 Lois B. Scherr

Huntington

Nye King

Wheeling

James F. Companion
 J. Donald Ezell

WISCONSIN**Appleton**

Robert W. Swain, Jr.

Chippewa Falls

David E. Frasch

Janesville

James R. Cripe
 Robert C. Lovejoy

Kaukauna

Irving G. Curry, III

Madison

C. Vernon Howard, Jr.
 Richard Z. Kabaker
 Donald L. Mayer
 Mark E. Smith
 Natalie A. Smith
 Leonard S. Sosnowski
 Seward R. Stroud

Mequon

David M. Goelzer

Milwaukee

William J. Abraham, Jr.
 Benjamin J. Abrohams
 Nelson G. Alston
 Irving T. Babb
 Darryl S. Bell
 David A. Benner
 William E. Beringer
 Hugh R. Braun
 Paul D. Braun
 Howard G. Brown
 Martin R. Browning
 John A. Casey
 James L. Crane, III
 Cutler-Hammer Foundation
 Steven R. Duback
 Scott H. Engroff
 Stephen M. Fisher
 Henry E. Fuldner
 John W. Galanis
 Benjamin F. Garmer, III
 Joseph A. Gemignani
 Dudley J. Godfrey, Jr.
 Thomas W. Godfrey
 Robert H. Gorske
 Michael W. Grebe
 Guy F. Guinn
 Charles Hansen
 John A. Hazelwood
 Edward J. Heiser, Jr.
 Michael J. Herbert
 Gary A. Hollman
 Thomas W. Hoya
 Arthur F. Lubke, Jr.
 William J. Mantyh
 Thomas J. McGinn
 Earl L. Meixner
 Richard H. Norris, III
 Northwestern Mutual Life Ins.
 Stanley R. Pappas
 James J. Podell
 William L. Randall
 John M. Reinhart
 Benjamin F. Saltzstein
 Barry E. Sammons
 Gordon H. Smith, Jr.
 Harney B. Stover, Jr.
 Michael P. Sullivan
 Stephen Z. Surridge
 Ronald L. Walter
 Clay R. Williams
 Joseph J. Ziino

Oshkosh
 John E. Dempsey
 Harry E. Meyer, Jr.

Racine
 Herbert E. Hoxie
 Roger L. McManus

Sheboygan
 Joseph H. Peters

South Milwaukee
 John B. Baker

Wausau
 Byron E. Bronston, Jr.
 Arnold J. Kiburz, III

Wauwatosa
 Bruce N. Petterson

West Allis
 Allis-Chalmers Foundation, Inc.

WYOMING**Cheyenne**

Hon. Clarence A. Brimmer, Jr.
 William A. Swainson
Sheridan
 David B. Kennedy

FOREIGN & U.S. POSSESSIONS

Carl H. Amon, III
 Herbert K. Anspach
 Richard C. Bertkau
 Estelle C. Busch
 David J. Cohen
 Daniel F. Coughlin, Jr.
 Alan P. Giles
 Robert S. Griggs
 David B. Harrell
 Mary J. Hartung
 Dr. Heinz Helm
 William T. Kilbourne, II
 John E. Klein
 Hans Christian Krueger
 Dr. Felix Loeffler
 William C. Loud, Jr.
 George P. Macdonald
 Joseph G. Mason
 John D. Miller
 J. Thomas Mullen
 George A. Spater
 Thomas C. Tilley
 Alexander K. Weber
 Robert C. Wells

TOPS IN PERCENTAGE OF PARTICIPATION
(States, Cities, Areas, or Subregions of less than 20 Alumni)

Area	Participation
Schenectady County, New York	100.0%
Warren County, New York	100.0
Wayne County, New York	100.0
Ashland County, Ohio	100.0
Clinton Brown Clermont Counties, Ohio	100.0
Columbiana, Carroll Counties, Ohio	100.0
Hancock, Putnam Counties, Ohio	100.0
Jefferson, Harrison Counties, Ohio	100.0
Wayne, Holmes Counties, Ohio	100.0
Michigan City, Indiana	100.0
Terre Haute, Indiana	100.0
New Haven, Connecticut	100.0
South Carolina	91.6
Trumbull, Portage Counties, Ohio	90.0
North Dakota	88.8
Manchester, New Hampshire	88.8
Broome County, New York	83.3
Elkhart Area, Indiana	81.8
Keene, New Hampshire	80.0
Arkansas	80.0
Auglaize, Mercer, Shelby Counties, Ohio	80.0
Belmont County, Ohio	80.0

TOPS IN PERCENTAGE OF PARTICIPATION
(States, Cities, Areas, or Subregions of more than 20 Alumni)

Area	Participation
Berrien County, Michigan	87.6%
Delaware	70.3
Hartford, Connecticut	70.2
Mahoning County, Ohio	68.0
South West Area, Pennsylvania	67.5
Montgomery, Preble Counties, Ohio	67.5
Stark County, Ohio	66.6
Cuyahoga, Geauga Counties, Ohio	63.4
Tulsa, Oklahoma	61.9
North West Area, Pennsylvania	60.4
Milwaukee, Wisconsin	60.4
Hawaii	60.2
Hamilton County, Ohio	59.7
4th Appellate District, Illinois	59.6
Omaha, Nebraska	59.3
North East Area, Pennsylvania	58.9
St. Paul, Minnesota	57.8
New Hampshire	57.6
Fort Wayne, Indiana	57.5
1st Appellate District, Illinois	57.4
St. Louis, Missouri	57.1
Des Moines, Iowa	56.5
Monroe County, New York	56.3
Oklahoma	56.0

DISTRIBUTION OF GIFTS

\$1,000 and over	55	\$140,720.91
500 to 999	94	51,925.87
200 to 499	348	85,200.18
100 to 199	1,232	131,942.33
50 to 99	1,002	54,412.50
25 to 49	1,502	40,948.68
11 to 24	599	10,488.42
10	514	5,140.00
Less than 10	121	574.50
Insurance	23	6,645.67
Gifts-in-Kind	3	—
Total	5,493	\$527,999.06



Yvonne and Horace Rodgers



Tom Koykka and Jean Proffitt



National Committee, Law School Fund

Front row (l to r): Alene Smith, Lois Richards, Tom Koykka, Bill Groening, Dave Macdonald, Roy Proffitt, Don Shaffer, Mike Quinley
 2nd row: Terry Sandalow, Carl vonEnde, Barbara Kacir, Mark Levick, Henry Earle, Elden Butzbaugh, Jr.
 3rd row: Marilyn Cason, Ted St. Antoine, Chris Cohen, Ira Rose
 4th row: Bob Vaughn, Rob Jones, Richard Elconin, Jon Sebaly, Robert Santos
 5th row: Warren Elliott and Harry Piper

1976-77 Comparisons by Regions

Area	Number of Alumni		Number of Gifts		Total Dollars	
	1976	1977	1976	1977	1976	1977
Region I	743	753	382	361	\$ 30,739.58	\$ 26,555.84
Region II	1,246	1,288	603	638	46,825.08	69,500.02
Region III	510	540	237	226	18,099.42	15,050.12
Region IV	904	899	518	515	40,839.50	46,488.13
Region V	320	317	158	152	9,693.83	10,165.00
Region VI	908	931	501	525	39,110.06	45,978.06
Region VII	739	756	404	378	36,357.05	26,912.54
Region VIII	540	563	199	198	12,089.00	11,797.00
Region IX	834	863	393	373	54,184.98	47,702.40
Region X	1,573	1,589	805	812	93,414.53	103,556.14
Region XI	805	812	305	326	27,437.13	29,238.77
Region XII	1,358	1,379	585	572	52,984.49	47,558.12
Region XIII	94	93	55	56	5,342.00	6,543.61
Region XIV	368	383	163	157	23,380.38	28,335.31
Region XV	360	373	182	180	8,624.36	9,623.00
U.S. Possessions	16*	17*	5	3	275.00	120.00
Foreign	66*	70*	17	21	614.00	2,875.00
	<u>11,384</u>	<u>11,626</u>	<u>5,512</u>	<u>5,493</u>	<u>\$500,010.39</u>	<u>\$527,999.06</u>

*Does not include foreign graduate alumni living abroad.

THOUSAND DOLLAR CITIES

City and State	Amount	City and State	Amount
Detroit, Mi.	\$65,872	Milwaukee, Wi.	\$2,463
Chicago, Il.	34,408	St. Joseph, Mi.	2,410
Los Angeles, Ca.	26,755	Philadelphia, Pa.	2,360
Washington, DC	20,079	Midland, Mi.	2,075
Sumner, Md.	20,000	St. Louis, Mo.	2,027
New York, NY	18,039	Dallas, Tx.	2,025
Cleveland, Oh.	14,200	Seattle, Wa.	1,855
Phoenix, Az.	12,145	Hartford, Ct.	1,805
Ann Arbor, Mi.	11,760	Monroe, Mi.	1,795
Grand Rapids, Mi.	11,151	Miami, Fl.	1,764
Southfield, Mi.	10,887	Saginaw, Mi.	1,695
Pittsburgh, Pa.	9,957	Rochester, NY	1,660
Akron, Oh.	8,657	Grosse Pointe Farms, Mi.	1,454
Birmingham, Mi.	7,849	Erie, Pa.	1,450
San Francisco, Ca.	7,387	Fort Wayne, In.	1,425
Lansing, Mi.	7,207	Wichita, Kn.	1,415
Tucson, Az.	7,015	San Diego, Ca.	1,390
Canton, Oh.	5,775	Troy, Mi.	1,350
Honolulu, Hi.	5,625	Portland, Or.	1,330
Kansas City, Mo.	5,460	Santa Barbara, Ca.	1,325
Bloomfield Hills, Mi.	5,074	Louisville, Ky.	1,305
Flint, Mi.	4,992	Grosse Pointe, Mi.	1,245
St. Paul, Mn.	4,832	Minneapolis, Mn.	1,232
Toledo, Oh.	4,515	Buffalo, NY	1,215
Muskegon, Mi.	4,160	Farmington, Mi.	1,205
Denver, Co.	3,915	Ypsilanti, Mi.	1,135
Dearborn, Mi.	3,825	Tulsa, Ok.	1,090
McLean, Va.	3,745	Des Moines, Ia.	1,075
Houston, Tx.	3,653	Burlingame, Ca.	1,030
Indianapolis, In.	3,650	Appleton, Wi.	1,025
Jackson, Mi.	3,266	Carmel, Ca.	1,025
Aurora, Il.	3,175	Paris, Ky.	1,020
Cincinnati, Oh.	3,050	Palo Alto, Ca.	1,015
Columbus, Oh.	2,855	Battle Creek, Mi.	1,010
Kalamazoo, Mi.	2,810	Fullerton, Ca.	1,000

SOURCES OF NON-ALUMNI CONTRIBUTIONS

	Contributors	Gifts	Dollars
Memorials	61	69	\$ 39,822.06
Matching Companies and Firms	107	147	19,697.50
Foundations and Trusts	9	9	31,000.00
Other	34	47	12,601.21
	211	272	\$103,120.77



Warren Elliott and Terry Sandalow



Fred and Sarah Steingold



Ted St. Antoine and Michael Quinley

IN MEMORIAM

During the 1977 Law School Fund Year, gifts were received by the
Law School Fund in memory of the following alumni:

<p>1874 Clarence M. Burton</p> <p>1878 Clarence Darrow</p> <p>1880 Frank H. Shaffer</p> <p>1896 Leo T. Butzel</p> <p>1901 Edson R. Sunderland</p> <p>1902 Oscar W. Baker, Sr.</p> <p>1904 Emory J. Hyde Frederick L. Leckie To all deceased Members</p> <p>1908 Clyde A. DeWitt</p> <p>1912 Beverly Blair Vedder</p> <p>1913 Burke Shartel Frederick Shearer</p> <p>1914 Lyman Hulbert To all deceased Members</p> <p>1916 John Scott</p> <p>1917 Wendell F. Crockett Forest McKee</p>	<p>1922 Earle E. Ewins E. B. Stason To all deceased Members</p> <p>1923 Chris M. Youngjohn</p> <p>1925 Ari BeGole</p> <p>1926 Arthur M. Smith</p> <p>1927 Edgar C. Howbert J. Don Lawrence</p> <p>1928 Benjamin Jaffe Ned Mellen Sigmund A. Robinson</p> <p>1930 George Ragland, Jr.</p> <p>1931 William M. Emery Carl Gussin</p> <p>1932 Paul G. Kauper Leo Norville</p> <p>1934 Frank E. Cooper</p> <p>1936 Stanley Schlee</p> <p>1937 Kenneth K. Luce</p>	<p>1940 Charles E. Humphrey, Sr.</p> <p>1942 Harry M. Nayer</p> <p>1949 Henry M. Campbell Jerry McCroskey To all deceased Members</p> <p>1950 Albert Manion</p> <p>1954 William S. Frank</p> <p>1958 Brian J. Newman-Crawford</p> <p>1963 Chester Skinner</p> <p>1965 Harold B. Zanoff</p> <p>1967 John Nostwich</p> <p>1971 Jane L. Mixer ('68-'69)</p> <p>1973 Stephen Blackwell</p> <p>1976 Alan Precup</p> <p>1978 Sally J. Fergusson ('76-'77)</p>
---	--	--

From alumni and friends in memory of these non-alumni

<p>Stanley Akers Dean Emeritus Henry M. Bates Cynthia G. Blondy Phil Cherrin Arthur M. Cohn Edgar Durfee Mrs. Edgar Durfee Richard H. Gottesman Carl Gould Mrs. Edward Griggs Kate Harris Lewis & Sarah Honigman Delmar Hoobler Robert Kapetansky Dorothy Karbel Sheldon Klein Sheldon B. Krause Philip Krawitz</p>	<p>Oscar Lawler Frank N. Newman Alan Polasky Dr. Irwin B. Posner Sol Rubin Ednah Scott Abram W. Sempliner Mrs. Burke Shartel David A. Shifman Ida Silverman Marion L. Simpson Joann Singer Harold Stern Mrs. Edson R. Sunderland Jack Wainger Hessel Yntema Mrs. Hessel Yntema</p>
---	--

Class Summary of Gifts

Class	Class Agent	No. of Gifts in 1977	No. of Contributors	No. in Class	Average Gift	% of Class Contributing	Total Amt. Rec'd in 1977
1900	Richard H. May			2			
1901	"			2			
1902	"	1	1	3	\$ 25.00	33.3%	\$ 25.00
1903	"			1			
1905	"			2			
1906	"	2	2	4	30.00	50.0	60.00
1907	"	1	1	3	25.00	33.3	25.00
1908	"			5			
1909	"			4			
1910	"	1	1	5	100.00	20.0	100.00
1911	"	3	3	13	46.66	23.0	140.00
1912	"	3	1	11	25.00	9.0	25.00
1913	"	2	2	12	32.50	16.6	65.00
1914	"	6	6	17	72.50	35.3	435.00
1915	"	4	4	15	62.50	26.7	250.00
1916	"	7	7	19	30.00	36.8	210.00
1917	"	7	7	25	72.14	28.0	505.00
1918	"	1	1	7	100.00	14.2	100.00
1919	Charles L. Goldstein	5	5	13	75.00	38.4	375.00
1920	Richard H. May	5	5	13	26.00	38.4	130.00
1921	"	10	10	25	87.50	40.0	875.00
1922	"	11	11	29	72.27	37.9	795.00
1923	"	10	10	35	99.00	28.5	990.00
1924	Stewart R. Boyer	27	27	56	70.96	46.4	1,870.00
1925	Fred R. Allaben	12	12	48*	46.66	25.0	560.00
1926	Frederick Bamberger	32	32	68*	161.71	47.0	5,175.00
1927	Benjamin Safir	24	24	76	94.79	31.5	2,275.00
1928	A. D. Ruegsegger	40	38	90	86.50	42.2	3,460.00
1929	Calvin N. Souther	41	39	86	95.05	45.3	3,897.19
1930	Harvey J. Gunderson	44	42	103*	312.15	40.7	13,735.00
1931	Lewis D. Wilson	51	48	113	110.49	42.4	5,635.00
1932	Sherwood Ake	50	49	98	75.46	50.0	3,773.31
1933	John B. Luyendyk	37	36	86	126.89	41.8	4,695.00
1934	Cornelius VanValkenburg	39	39	86	69.74	45.3	2,720.00
1935	Oscar W. Baker	47	47	111	170.21	42.3	8,000.00
1936	Robert E. Hensel	44	43	105	118.96	40.9	5,234.13
1937	Elijah Poxson, Jr.	52	52	126	142.77	41.2	7,424.13
1938	Gerald L. Stoetzer	59	57	134	102.56	42.5	6,051.44
1939	Douglas K. Reading	61	60	138	81.80	43.4	4,990.00
1940	H. James Gram	62	60	132	100.74	45.4	6,246.00
1941	William H. Hillier	86	85	172	80.17	49.4	6,895.02
1942	Howard A. Crawford	58	57	127	106.12	44.8	6,155.00
1943	John F. Sisson	20	19	56*	519.12	33.9	10,382.50
1944	John C. Mason	7	7	20*	115.00	35.0	805.00
1945	Alice G. Z. Greene	8	8	18*	53.12	44.4	425.00
1946	Edward S. Noble	25	25	66	68.20	37.8	1,705.00
1947	Robert R. Day	57	57	131	84.64	43.5	4,825.00
1948	Helen Wilson Nies	165	162	347*	79.37	46.6	13,097.21
1949	Robert A. Fisher	156	150	307*	103.33	48.8	16,119.50

Class Summary of Gifts

Class	Class Agent	No. of Gifts in 1977	No. of Contributors	No. in Class	Average Gift	% of Class Contributing	Total Amt. Rec'd in 1977
1950	Charles M. Bayer	132	130	301	\$ 92.44	43.1%	\$12,203.00
1951	Horace J. Rodgers	115	115	280*	79.09	41.0	9,096.37
1952	Burton L. Ansell	130	130	291*	91.27	44.6	11,866.35
1953	Clifford A. Dean	107	106	244*	88.64	43.4	9,485.00
1954	Leonard Kravets	118	110	221*	98.41	49.7	11,613.39
1955	Donald G. Black	105	97	198*	123.79	48.9	12,998.96
1956	M. Harry Piper	106	105	214*	115.87	49.0	12,282.80
1957	Donald J. DeYoung	120	116	255*	80.41	45.4	9,650.05
1958	Jerome F. Prewoznik	118	117	252*	92.04	46.4	10,861.00
1959	Edward M. Heppenstall	125	124	259*	98.46	47.8	12,380.00
<hr/>							
1960	Kent E. Whittaker	119	118	243*	81.47	48.5	9,695.60
1961	William S. Farr, Jr.	132	132	254*	87.53	51.9	11,554.28
1962	L. William Schmidt, Jr.	156	149	246*	113.50	60.5	17,706.42
1963	John Galanis	201	184	334*	75.15	55.0	15,105.50
1964	Thomas E. Palmer	152	150	306*	93.25	49.0	14,175.00
1965	Terrence Croft	164	160	298*	77.93	53.6	12,781.90
1966	John C. Cook	183	179	358*	69.25	50.0	12,610.05
1967	Christopher B. Cohen	194	190	363*	91.15	52.3	17,685.00
1968	Allen D. Field	191	189	326*	61.41	57.9	11,730.00
1969	W. Timothy Baetz	182	175	358*	48.71	48.8	8,866.82
<hr/>							
1970	Neill H. Hollenshead	120	114	248*	47.98	45.9	5,757.95
1971	David LeFevre	161	158	365*	33.69	43.2	5,424.52
1972	Terrence G. Perris	192	190	417*	30.69	45.5	5,892.60
1973	Frank Jackson	152	148	452*	26.11	32.7	3,969.15
1974	Thomas F. Koernke	119	117	336*	24.12	34.8	2,870.55
1975	Terrence G. Linderman	114	108	375*	24.43	28.8	2,758.10
1976	Pamela Hyde	82	80	358*	21.33	22.3	1,749.50
1977	George A. Vinyard	51	51	295*	16.92	17.2	863.00
<hr/>							
Totals		5,222	5,094	11,612			\$424,888.29
Total Non-Alumni Gifts		271	210		Non-Alumni Contributions		103,110.77
		5,493	5,304				\$527,999.06

*Figures do not include foreign graduate alumni living abroad.

TOPS AMONG CLASSES—1977

Most Donors		Most Dollars		Highest Average Gift		Highest Percentage of Contributors	
1967	190	1962	\$17,706.42	1943	\$519.12	1962	60.5%
1972	190	1967	17,685.00	1930	312.15	1968	57.9
1968	189	1949	16,119.50	1935	170.21	1963	55.0
1963	184	1963	15,105.50	1926	161.71	1965	53.6
1966	179	1964	14,175.00	1937	142.77	1967	52.3

Alumni News Notes

At the annual meeting of the State Bar of Michigan in September, 1977, the following Michigan alumni were honored for 50 years in the practice of law.

From the Class of 1926 Law:

S. Brooks Barron
G. Norman Gilmore
Harry W. Jones
Rogers I. Marquis

From the Class of 1927 Law:

A. George Abbott
Clark J. Adams
Richard C. Annis
James E. Duffy
James J. Dunn
William J. Eggenberger
Herbert M. Eiges
William B. Giles
Erwin H. Haass
William B. Hartman
Freeman W. Haskins
Stuart D. Hubbell
Sidney J. Karbel
Lawrence S. King
C. Bryan Kinney
Walter A. Kleinert
J. P. Mikesell
Bartlett E. Nutter
Joseph H. Parsons
Cyrus M. Poppen
Leslie C. Putnam
James R. Ramsey
Benjamin J. Safir
Fred J. Schumann
John Sklar
Albert M. Stern
Laurent K. Varnum
John Homer Witherspoon
Frank Landon Young

'25 Arthur E. Moore, retired Oakland County (Mich) circuit court judge, was honored at a testimonial dinner in April, 1977. Although retired he continues to be very active and interested in the welfare of children and was instrumental in organizing Camp Oakland which caters to the special needs of children.

Ben S. Wendelken received the award of merit of the Colorado Bar Association at its annual meeting in Colorado Springs in October, 1977.

'27 Wayne Shawaker of Toledo handled the golden anniversary arrangements for his class reunion in April, 1977. In June he was honored by the Toledo bar for 50 years of practice.

'28 John Panchuk has retired as secretary and general counsel of Federal Life & Casualty Co., and is president of the newly-organized U-M Ukrainian Alumni and Student Association.

John F. Wagner was elected chairman of the board of Dearborn (Mich) Federal Savings and Loan Association. He has been a director for 20 years.

'30 Stanley S. Gilbert, after a varied career in private law practice, a lawyer with the US Army JAG, and 28 years in the retail clothing business, is once again practicing law in South Bend, Ind. He also teaches Business Law at Indiana U at South Bend.

'31 Wayne County Circuit Judge George T. Martin was re-elected by his colleagues on the bench as chief judge pro-tem in December, 1977.

'32 Charlotte C. Dunnebacke has retired from her position as head of the Government Libraries Program at the Michigan State Law Library after 43 years of service.

Ephraim R. Gomberg of Palm Springs, Cal. has been named an honorary fellow of the American Psychiatric Assn. He was cited for his contributions to the field of mental health at the annual meeting of the association in May.

'33 Hon. Timothy C. Quinn was commended by Michigan's governor for an outstanding record in 25 years of service on the Michigan bench. Judge Quinn retired from the Michigan Appeals Court effective December 31, 1977.

'35 Louis J. Colombo, Jr. was honored for 30 years of volunteer service with the Red Cross in May of 1977. He is a partner in the Birmingham (Mich) firm of Colombo and Colombo.

Nelson A. Sharfman retired at the end of 1977 as president of Transource, Inc. vice president of Edwards and Kelcey, Inc., and vice president of Wyer, Dick & Co. He has moved to Lee, Mass., in the Berkshires.

'36 Donald E. Adams retired from the Oakland County (Mich.) Probate bench on July 31, 1977, a post he held since 1961.

John S. Black, Jr. retired as president of the American Society of Corporate Secretaries, Inc. on July 1, 1977, a post he had held since 1970.

William A. Groening, Jr. retired as vice president and special counsel of Dow Chemical Company in Midland (Mich.) in November, 1977.

Robert E. Hensel retired from Crane Co. as director of taxes at the end of 1977. He and his wife have moved to Upper Sandusky, Ohio, where he will work as a tax consultant in his retirement.

Frank G. Theis is now the chief judge of the U.S. District Court for the District of Kansas.

'37 Elijah Poxson retired as president of Michigan Mutual Liability Co. in Detroit in June of 1977.

'39 Thomas D. Baldwin is chief patent counsel in the patent office of Chrysler Corp., Detroit.

Thomas K. Munson was recognized for his 10 years of service as a member of *The Detroit News* "Secret Witness" advisory committee.

'42 Richard B. Stephens retired from active law teaching and administration at the University of Florida College of Law. A scholarship has been established in his name by alumni of the University of Florida for graduate students.

'47 Ann Fagan Ginger is associate dean and professor of constitutional law and labor law at New College of California School of Law in San Francisco. She has recently published *SELECTION IN CRIMINAL TRIALS AND THE LAW, THE SUPREME COURT AND THE PEOPLE'S RIGHTS*, 2nd ed.

Cornelia Groefsema Kennedy became the chief judge of the U.S. District Court for the Eastern District of Michigan on November 24, 1977. She is the first woman in Michigan and the first in the nation to serve as chief judge in a federal court.

Charles H. Mullen, Jr. was appointed to the Kalamazoo County (Mich) Circuit Court to fill the vacancy created by the death of Judge Raymond W. Fox, JD '33.

'48 Richard McCormack retired as vice president and general counsel of the Clark Equipment Company in Buchanan, Mich. in June 1977.

Albert Rendlen has become a judge on the Missouri Supreme Court.

Irving Slifkin became general counsel of Condec Corporation in Old Greenwich, Conn. on September 1, 1977.

'49 John S. Crandell was selected as an administrative law judge with the Social Security Administration in Detroit.

David A. Nichols was sworn in on May 23, 1977 as the seventh justice of the Maine Supreme Court. Prior to his appointment he was a justice on the Superior Court.

James A. Sprunk is vice president, general legal counsel and now, secretary of Owens-Illinois in Toledo.

'51 Alan C. Boyd is assistant general counsel for Owens-Illinois, Inc. in Toledo.

B. James George, Jr., former professor and director of Wayne State University Center for the Administration of Justice assumed the presidency of the Southwestern Legal Foundation in Dallas, Tex. on August 1, 1977.

Thomas J. O'Toole has joined the law firm of Stevens Schuler Johnson Hipkiss Piasecki Knowlton & O'Toole in Muskegon, Mich.

William R. Sturtz became a county court judge for Freeborn County, Minnesota in June 1978.

'52 Ernest Bell of Keene, N.H. is the president-elect of the New Hampshire Bar Association.

Peter P. Cobbs of Detroit was appointed to serve as the attorney representative on the State Board of Marriage Counselors by Michigan's governor.

Wallace D. Riley former president of the State Bar of Michigan has been elected to the board of governors of the American Bar Association.

Richard D. Simons of Rome, NY was re-elected to a second 14-year term on the New York Supreme Court. He also serves as an associate justice of the Appellate Division, 4th Dept., by designation of the governor.

'53 Dean E. Richardson was awarded the State of Israel's highest civilian award, the Distinguished Service Award, on October 30, 1977. He is chairman of the board and chief executive officer of Manufacturers National Bank of Detroit and Manufacturers National Corporation.

Frank L. Zagelmeyer was elected as president of the Detroit chapter of the Federal Bar Association in June 1977 for the current year.

'54 Professor Bradford Stone was named Director, Legal Drafting Program at Detroit College of Law in December, 1977.

'55 David R. Macdonald became a director of the Chicago City Bank and Trust Co. in July 1977. Mr. Macdonald formerly held the position as Under Secretary of the Navy from September 1976 to February 1977. During his tenure he was awarded the Defense Dept.'s Medal for Distinguished Public Service for his work on shipbuilding issues. He served as Assistant Secretary of the Treasury for Enforcement, Operations and Tariff Affairs before assuming the Navy position. He is a partner in the Chicago law firm of Baker & McKenzie. He is also the National Chairman of the U-M Law School Fund National Committee.

'56 William C. Becker was named vice president for external affairs of the B. F. Goodrich Chemical Division in Cleveland in June of 1977. Prior to the appointment he was assistant general counsel and assistant secretary of the European section of BPG's law division in The Hague, Netherlands.

John N. Brown retired in January 1977 from the Michigan State Police and is currently on the faculty of Lansing Community College teaching in the law enforcement program.

William J. Cowlin is serving his third term as state's attorney for McHenry County, Ill. He is also a board member of the McHenry State Bank and he returned last fall from a trip to the USSR.

Dieter L. Hoegen, Dr. iur. of Karlsruhe, West Germany, reports he became a judge on the Bundesgerichtshof (German Supreme Court in civil and criminal law cases) in December of 1974.

'57 Robert G. Butler has been elected corporate secretary of Becton, Dickinson & Co. in Rutherford, N.J.

R. Patrick Donahue was appointed to the Common Pleas Court in Detroit in May of 1978. His term will run until January 1, 1979.

Thomas W. Watkins was appointed assistant general counsel of General Motors Corp. effective September 1, 1977.

Robert B. Weaver captured the leading actor award for his role as Tevye in *Fiddler on the Roof* from Encore Theatre and Ami Tellers of Dramatics in Lima, Ohio, and the audience award as best actor in the role of Henry VIII in *Anne of the Thousand Days*. He practices in Leipsic, Ohio.

'58 Eugene C. Penzien is president of the Prosecuting Attorneys Association of Michigan for the current year.

'60 Thomas R. Beierle was named general attorney for Pacific Northwest Bell Telephone for the Washington-Idaho area in May of 1977.

Clifford H. Hart of Flint was elected as president of the Michigan Trial Lawyers Association for 1977-78 on July 1, 1977.

'61 Donnelly W. Hadden became president of the Detroit chapter of the Association of Trial Lawyers in America on October 7, 1977.

Joseph J. H. Humphrey has joined U.S. Trust Co. of New York as a vice president in the banking group.

'62 Paul Teranes was honored by being named the "Professional Man of the Year" by his alma mater, the University of Detroit High School. Teranes is currently serving as assistant prosecutor in Wayne County.

'63 Richard C. Allen, Dean of Hamline University Law School in St. Paul, Minn. was appointed chairman of the Minnesota Supreme Court Commission on the Mentally Disabled and the Courts.

John G. Dalessio has been named director of the Peace Corps in Fiji. He previously practiced law in Los Angeles and was director of the Greater Los Angeles Urban Coalition.

Gary Frink of Washington, D.C. announced the formation of a new firm on August 1, 1977 of Moss Frink & Franklin.

Sandor M. Gelman is a partner in the firm of Gelman & Hand, PC in Troy, Mich. He was recently elected a second vice president of Family & Children Services of Oakland County and has been appointed as a referee for the Michigan Civil Rights Commission.

John Kirkendall of Ypsilanti, Mich. was elected president of the Greater Ypsilanti Area Chamber of Commerce in June 1977.

Richard A. Solomon of Detroit has been appointed as special assistant attorney general for the State by Michigan's attorney general. He will assist in matters dealing with antitrust.

'64 John R. DeVries was appointed Probate Judge for Manistee County (Mich) effective April 10, 1978. His term will run until January 1, 1979.



Ina and Terry Sandalow



Richard Elconin and Elden Butzbaugh, Jr.



Barbara Kacir and Freddy Koykka

Albert S. Golbert was one of the speakers for PLI's program on Foreign Trusts and Foreign Estates held in Los Angeles.

Nicholas J. Lambros of Sault Saint Marie was elected judge of the 50th judicial circuit court of Michigan in January 1977.

Rocque E. Lipford of Monroe is now associated with the firm of Miller Canfield Paddock & Stone. He formerly held the post of vice president and general counsel of Tenneco Automotive after the merger of that company with Monroe Auto Equipment.

Philip McWeeny is a senior attorney for Owens-Illinois of Toledo.

Richard Rossman is the new chief assistant U.S. attorney for the Eastern District of Michigan; and **John N. Thompson, Jr.** (JD '73) was also named a new assistant U.S. attorney assigned to the Criminal Division.

'65 **Harry T. Edwards** has been named to the board of directors of Amtrak, the National Railroad Passenger Corp., by President Carter. He specializes in labor law and collective bargaining and is on the law faculty at the U of M.

The firm of Shearman & Sterling of New York City announced that **Gordon L. Elicker** and **G. Alfred Mudge** (JD '69) became members of the firm in December 1977.

Hugo E. Gutierrez, Jr. is now an associate justice of the Court of Appeals in Manila, Philippines.

Shirley Zaiss Johnson became a partner in the Washington, D.C. firm of Baker Hostetler & Patterson after 7 years as a trial attorney with the antitrust division of the U.S. Justice Dept. and 3 years with the U.S. Senate Antitrust Subcommittee.

Michael S. Mathews was named senior vice president and director of corporate finance at Scandinavian Securities Corp. He formerly was vice president of Smith Barney, Harris Upham & Co. Inc. of New York City.

Mark E. Schussel is currently serving his third term as president of the Greater Detroit Jewish National Fund Council.

'66 **Eugene F. Dattore** became general counsel with CIC Nevada, Inc. in Las Vegas. Prior to moving to Nevada he was in practice in Miami, Florida.

Stanley Lubin formed a multistate partnership with John W. McKendree for the practice of law in Colorado and Arizona under the firm name of McKendree & Lubin.

Alice A. Winters graduated from Gordon-Conwell Theological Seminary in June 1977 and was ordained a Presbyterian minister on July 24. She is working as a fraternal worker in Colombia, South America, and has been an observer in several other countries.

'67 **Christopher B. Cohen** was selected as the head of the Chicago regional office of the U.S. Dept. of HEW. He was an alderman in Chicago prior to his appointment.

William H. Conner became a partner in the Cleveland firm of Squire Sanders & Dempsey in July 1977.

David C. Johnson, assistant general counsel of Hilton Hotels Corp. has been elected a vice president of the corporation.

Douglas E. McKinley announced the formation of a new law firm of McKinley & Schmidlein in Alexandria, Va.

James L. Meretta was named vice president and trust officer at the National Bank & Trust Co. of Ann Arbor.

John Hart Norris has been named chairman of the State Bar of Michigan's committee on natural resources and environmental law through September 1978. He is a partner in the Detroit firm of Monaghan Campbell LoPrete & McDonald.

James L. Steffen is a partner in the law firm of Nellis, Jahr & Steffen. **Jeffrey L. Jahr** (JD '67) is also a partner in the new Westland, Mich. firm.

'68 In November 1977 it was announced that **Stephen A. Glasser** and his wife, Lynn, will join Harcourt Brace Jovanovich in a new venture called Law & Business, Inc. Stephen will serve as president and chief executive officer and Lynn will serve as executive vice president.

John H. Vogel has become a member of the Washington, D.C. firm of Patton Boggs & Blow.

Thomas E. Woods of Lansing was appointed by Michigan's governor as chairman of the Crime Victims Compensation Board for a three-year term.

'69 **Essel W. Bailey, Jr.** was made a partner in the Detroit firm of Dykema Gossett Spencer Goodnow & Trigg in April 1977 and **Jane Forbes** (JD '69), **Bettye S. Elkins** (JD '70), **Robert L. Nelson** (JD '71), and **James P. Feeney** (JD '71) became partners in April 1978.

John M. LeFevre, Jr., joined the Minneapolis law firm of Holmes Kircher & Graven in September 1977.

James W. Littlefield joined the law firm of Briggs & Morgan in St. Paul, Minn. He formerly was with the Tax Division of the U.S. Dept. of Justice.

Andrew S. Price has been made a partner in the firm Obermayer Rebmann Maxwell & Hippel of Philadelphia, Pa.

Robert L. Rose is tax counsel in the legal department at the Connecticut General Life Insurance Co. in Hartford.

Jeffrey K. Wohlstadter is a partner in the firm of Katten Muchin Gittles Zavis Pearl & Galler of Chicago.

'70 **Richard J. Erickson** was named chief, international law division, Headquarters, USAF in Europe effective August 1, 1977. Prior to his appointment he was deputy director of the division.

D. Allen Glenn assumed the responsibilities as president and chief executive officer of United Communications, Inc. based in Southfield, Mich.

Leslie J. Goldman is assistant administrator of the Federal Energy Administration in charge of the Office of Energy Resource Development.

Simon M. Lorne took a year long sabbatical from his Los Angeles law firm to serve as a visiting member of the University of Pennsylvania Law School faculty and acting director of its Center for Study of Financial Institutions.

Peter D. Schellie rejoined the firm of Baker & Daniels as a resident partner in Washington, D.C. He formerly held the post of legislative director for U.S. Senator Richard Lugar.

'71 **Lynn Alan Brooks** was appointed to a newly-created position of second vice president of government and industry relations department at Connecticut General Life Insurance Company of Hartford, Conn. in October, 1977.

Frederick L. Feldkamp, and **Edward F. Kickham** (JD '73), were admitted to partnership in the Detroit firm of Honigman Miller Schwartz & Cohn and **David A. Ettinger** (JD '76), **Jeffrey S. Kott** (JD '77), **Phyllis Rozof** (JD '77) and **Mark A. White** (JD '76) became associates on March 15, 1978.

Jeffrey L. Raney became a member of the Atlanta (Ga) firm of Powell Goldstein Frazer & Murphy.

Howard A. Serlin is a partner in the law firm of Dahlberg Mallender & Gawne of Detroit.

Stephen D. Stitt was named Teacher of the Year in the College of Law at the University of Florida where he is an assistant professor of law.

Steven H. Winkler has been elected assistant Connecticut state counsel for Lawyers Title Insurance Corp. He is the chief legal officer for the Hartford (Conn.) branch.

David R. Woodward became a partner in the Washington office of Sutherland Asbill & Brennan in March 1977.

'72 Michael Hardy is a member of the board of advisers of the Harvard Environmental Law Review and a partner in Guren Merritt Sogg & Cohen, Cleveland, Ohio.

Wayne A. McCoy became a member of the Chicago firm of Schiff Hardin & Waite in January 1978.

Morton M. Rosenfeld was elected to partnership in the firm of Agnew Miller & Carlson of Los Angeles, Cal.

Peter R. Scullen has joined Michigan Bell's law department succeeding **Charles H. Kivett** (JD '58) who is now with the legal staff of American Telephone and Telegraph Co. in Bedminster, N.J.

Robert H. Vollmar, II, has joined the legal staff for the Veterans Administration in Detroit.

'73 Robert M. Bellati opened his own law practice in Springfield, Ill. on September 1, 1977 with James P. Baker and became "of counsel" to the law firm of Bellati Fay Bellati & Bone in Jacksonville, Ill.

Frank W. Jackson, as Captain, USAR, has become commanding officer of the 424th Personnel Services Co., a support unit of the Army's 300th Military Police Command, headquartered in Livonia, Mich.

Blondell L. Morey became an assistant U.S. attorney for the Eastern District of Michigan in February 1978. He previously had served with the U.S. attorney general's office in the Virgin Islands.

Plinn F. Morse II, is legal officer at Manufacturers Bank in Detroit.

Roger and Wendy Wilner of Ventura, Cal. report that Roger has opened his own law office and Wendy and **Edward L. Lascher** (JD '53) have formed Lasher & Wilner, P.C.

'74 Alan S. Miller is the recipient of a Fulbright Scholarship to Macquarie University of New South Wales, Australia.

P. Frederick Pfenninger, Jr. is a marketing analyst with Eli Lilly & Co. of Indianapolis, Ind.

Richard D. Price, Jr. has been made a partner in the firm of Cassidy Cassidy & Mueller of Peoria, Ill. He is the president of the U-M Club of Peoria.

Lt. F. Wallace Strong, Jr. was transferred from Portsmouth, Va. to the Naval Legal Service Branch Office in Rota, Spain in December. He has been on active duty with the Navy JAG Corps since graduation.

'75 Robert Haviland was sworn in as an assistant U.S. attorney in December 1977 and will serve in the criminal division of the U.S. Attorney's Office for the Eastern District of Michigan.

'76 Kent G. Knutson of Moorhead, Minn. announced the opening of his offices at 32 N. Foss Lane.

'77 Barbara Ruga Etheridge is now with the law firm of Varnum Riddering Wierengo & Christenson of Grand Rapids, Mich.

Gerald R. Parker was appointed to the position of Associate Minister at the First United Methodist Church in Ann Arbor. In 1971 he received the "Outstanding Young Men of America" award. He was ordained in June of 1973.

Mary Sobkowski is clearing in the law office of **Sid Brockley** (JD '66) in Oregon City, Ore.

George A. Vinyard is now associated with the Chicago law firm of Sachnoff Schragger Jones & Weaver, Ltd. He was elected to a 3-year term on the Illinois Wesleyan University's board of trustees.

DECEASED

'02 Harry E. Hobart, d. 1977 in Ponca City, Okla.

Benjamin H. Kizer, d. April 9, 1978 in Spokane, Wash.

Herman L. Stevens, d. March 20, 1978 in Port Huron, Mich.

'03 John Franklin Kumler, d. October 4, 1977 in Toledo, Ohio

'05 Arthur E. Fixel, d. unknown in Florida

William F. Moyar, d. June 5, 1977 in Oil City, Pa.

Clarence M. Russell, d. March 1, 1977 in Jackson, Mich.

'07 Saul Kaye Bernstein, d. March 29, 1973 in Oklahoma City, Okla.

'08 Oscar Leslie Boose, d. December 1977 in Sunnyside, Wash.

'09 Hubert A. Brennan, d. March 20, 1977 in Chicago, Ill.

Ralph Emerson Horner, d. December 25, 1976, in Winamac, Ind.

Thaddeus B. Taylor, d. May 10, 1978 in Grand Rapids, Mich.

Ulysses S. Weary, d. July 20, 1977 in Junction City, Kans.

'10 Earl W. DeLano, d. place and date unknown

'11 Clarence J. Agnew, d. February 13, 1978 in Rockford, Ill.

Henry A. Bundschu, d. May 4, 1978 in Kansas City, Mo.

'13 Arthur V. Brown, d. unknown, in Los Angeles, Cal.

Neuman A. Cobb, d. Sept. 2, 1977 in Battle Creek, Mich.

'14 Thomas E. H. Black, d. October 30, 1977 in South America

Arthur D. Kehoe, d. May 3, 1978 in Shelby, Ohio

John R. Ober, d. October 28, 1977 Oakland, Cal.

William F. Spikes, d. February 17, 1977 in Des Moines, Ia.

'15 Thomas E. Agee, date and place unknown

Ward H. Peck, d. October 18, 1977 in Detroit, Mich.

Will R. Roberts, d. October 13, 1977 Jackson, Mich.

'16 Lyle Minar Clift, d. March 22, 1977 place unknown

Floyd L. Young, d. January 29, 1978 in Vincennes, Ind.

'17 Wendell F. Crockett, d. May 17, 1977 in Wailuku, Hawaii

Lloyd J. Curby, d. December 14, 1977 in Whitman, Mass.

Harry N. Deyo, d. November 28, 1977 in Plymouth, Mich.

Wayland H. Sanford, d. May 3, 1978 in Dallas, Tex.

Oscar Carl Sattinger, d. August 27, 1977 in Beverly Hills, Cal.

- Fred Searl, d. January 4, 1977 in Grand Rapids, Mich.
- '18 Sam G. Pickus, d. February 11, 1978 in Sioux City, Ia.
- '19 Philip A. Hadsell, d. November 25, 1977 in Niles, Mich.
- Clarence Augustus Reid, Sr., d. January 7, 1978 place unknown
- Lester B. Vincent, d. February 25, 1977 in Seattle, Wash.
- '20 Ben B. Mathews, d. October 24, 1977 in Scottsdale, Ariz.
- '21 Melvin J. Cassidy, d. March 8, 1977, place unknown
- Reginald M. Cobbs, d. date and place unknown
- Thurman B. Doyle, d. May 10, 1974, place unknown
- Henry W. Smith, d. November 3, 1977 in Pine Bluff, Ark
- '22 John C. Cary, d. June 1, 1977 in Grand Rapids, Mich.
- Harry C. Daley, d. May 8, 1977 in Evanston, Ill.
- '23 Franklin B. Hettinger, d. November 30, 1976 in Hutchinson, Kans.
- Christian M. Youngjohn, d. August 5, 1977 in Grosse Pointe Park, Mich.
- '24 Jesse W. Bollinger, d. May 15, 1977 in Ft. Lauderdale, Fla.
- Harvey A. Fischer, d. September 17, 1977 in Ann Arbor, Mich.
- Harry A. Hall, d. February 25, 1978, in Lake Lotawana, Mo.
- Norman Lattin, d. April 29, 1978 in Sun City, Ariz.
- Ray E. McCall, d. March 17, 1978 in Mesa, Ariz.
- '25 Harry S. Manchester, d. December 1977 in Youngstown, Ohio
- Joseph W. McAuliffe, d. June 17, 1977 in Phoenix, Ariz.
- Duke Moyer Patrick, d. March 19, 1978 in Washington, D.C.
- James Boswell Young, d. September 25, 1977 in Louisville, Ky.
- '26 Jonas Robert Cohler, d. March, 1978 in Palm Desert, Cal.
- Henry J. Freud, d. April 9, 1978 in Ann Arbor, Mich.
- G. Norman Gilmore, d. July 7, 1978 in Detroit, Mich.
- Charles C. Hamill, d. March 25, 1978 in Pasadena, Cal.
- Louis C. Harnish, d. June 24, 1977 in Lancaster, Pa.
- '27 Benjamin V. Halstead, d. date and place unknown
- William B. Hartman, d. January 29, 1978 in Bloomfield Hills, Mich.
- Ellen Lydia N. Whitsett, d. November 4, 1977 in Evanston, Ill.
- John Homer Witherspoon, d. April 24, 1978 in Mt. Clemens, Mich.
- '28 William H. Aubrey, d. unknown, in Jackson, Mich.
- John Martin Bennett, d. October 1, 1975 in Johnstown, Pa.
- Ralph B. Brody, d. July 6, 1977 in Chicago, Ill.
- Everett E. Hitchcock, d. date and place unknown
- Julius Jacobs, d. July 9, 1977 in Toledo, Ohio
- John F. McCarthy, d. September 1, 1977 in Los Alamitos, Cal.
- Carl J. Riddering, d. September 17, 1977 in Grand Rapids, Mich.
- Sigmund A. Robinson, d. date unknown, in Indianapolis, Ind.
- '29 Arch E. Ekdale, d. date unknown, in San Pedro, Cal.
- William E. Hamaker, d. June 11, 1977 in North Carolina
- Peter A. Lee, d. July 29, 1977 in Honolulu, Hawaii
- Emory L. Morris, d. December 25, 1977 in San Mateo, Cal.
- '30 Thomas E. Fiske, d. August 6, 1977 in Coronado, Cal.
- '31 William L. Colden, d. August 3, 1977 in Detroit, Mich.
- Paul R. Ebel, d. April 10, 1978 in Tiffin, Ohio
- '32 Wentworth T. Durant, d. March 8, 1977 in Dallas, Tex.
- Herbert E. Varnum, d. February 12, 1975 in Sun City, Ariz.
- '33 Hayden H. Dadd, d. February 28, 1978 in Attica, N.Y.
- Raymond W. Fox, d. June 20, 1977 in Kalamazoo, Mich.
- John H. Groves, d. March 7, 1977 place unknown
- Joseph Patrick Sullivan, d. December 1, 1976, place unknown
- '34 Roland J. Stanger, d. April 21, 1978 in Capetown, South Africa
- '35 Frederick P. Clohset, d. February 2, 1978 in Manistee, Mich.
- Clay F. Olmstead, d. April 28, 1977 in Ludington, Mich.
- '36 Bernard H. Davidson, d. October 2, 1977 in Ishpeming, Mich.
- Floyd J. Poole, d. April 13, 1977 in Jackson, Mich.
- Marion Dever Slavens, d. July 14, 1977 in Jackson, Ohio
- John Thompson Spence, d. December 21, 1975, place unknown
- George William Tanner, Jr., d. December 21, 1976 in Uniontown, Pa.
- Marion H. Yoder, d. November 3, 1977 in Northport, Mich.
- '37 Kenneth Luce, d. May 1977 in Milwaukee, Wisc.
- '38 John G. Starr, d. June 18, 1977 in Grand Rapids, Mich.
- '39 John H. Bryant, d. October 5, 1977 in Grand Rapids, Mich.
- Russell L. Carr, date and place unknown
- '39 Guy C. Conkle, Jr., d. February 13, 1978 in Boyne City, Mich.
- '40 Donn D. Parker, d. April 1977 place unknown
- Thomas W. Thompson, d. February 14, 1978 in Detroit
- '42 Willis C. Bullard, d. July 5, 1978 in Detroit, Mich.
- '46 Edward P. Jackson, d. August 28, 1977 in Louisville, Ky.
- '47 Charles Edwin Carraher, d. April 1977 place unknown
- Joseph N. Morency, Jr., d. December 30, 1976 in Chicago, Ill.
- John F. Sullivan, Sr., d. March 1978 in St. Joseph, Mich.
- Philip Woodworth, d. May 17, 1978, place unknown
- '48 David H. Belt, d. October 12, 1977 in Pittsburgh, Pa.
- Cary E. Landis, d. October 2, 1977 in Weisbaden, Germany
- '50 Lawrence Gubow, d. March 26, 1978 in Detroit, Mich.
- '51 James L. Rogers, d. July 3, 1978, in Des Moines, Ia.
- '53 Charles D. Newton, d. date and place unknown
- '58 Richard B. Warner, d. August 2, 1977 in Pittsfield, Mass.
- '63 Bernie Ray Burrus, d. August 1977 in Washington, D.C.
- '66 Edward L. McCampbell, d. date and place unknown
- '67 S. John Nostwich, d. September 1977 in Akron, Ohio

PERHAPS

the reason your name isn't listed in the ALUMNI NEWS NOTES section is that we haven't heard from you recently.

Why not use this handy **news notes blank** and tell us a little about how your life has changed recently? ALUMNI NEWS NOTES will be a regular feature of each annual report of the Law School Fund. Your friends do care!

We shall also share the information as we receive it with the *Michigan Alumnus*, which is published by the Michigan Alumni Association and distributed to its members ten times a year.

NAME _____ Class Year _____

ADDRESS _____

Dear ALUMNI NEWS NOTES: you may be interested to know that

Clip out and mail to Professor Roy F. Proffitt, The University of Michigan Law School, Hutchins Hall, Ann Arbor, Michigan 48109. THANKS!

Second Class Postage Paid at Ann Arbor, Michigan

