

LAW QUADRANGLE

Law
School
Coll.
Mich.

NOTES

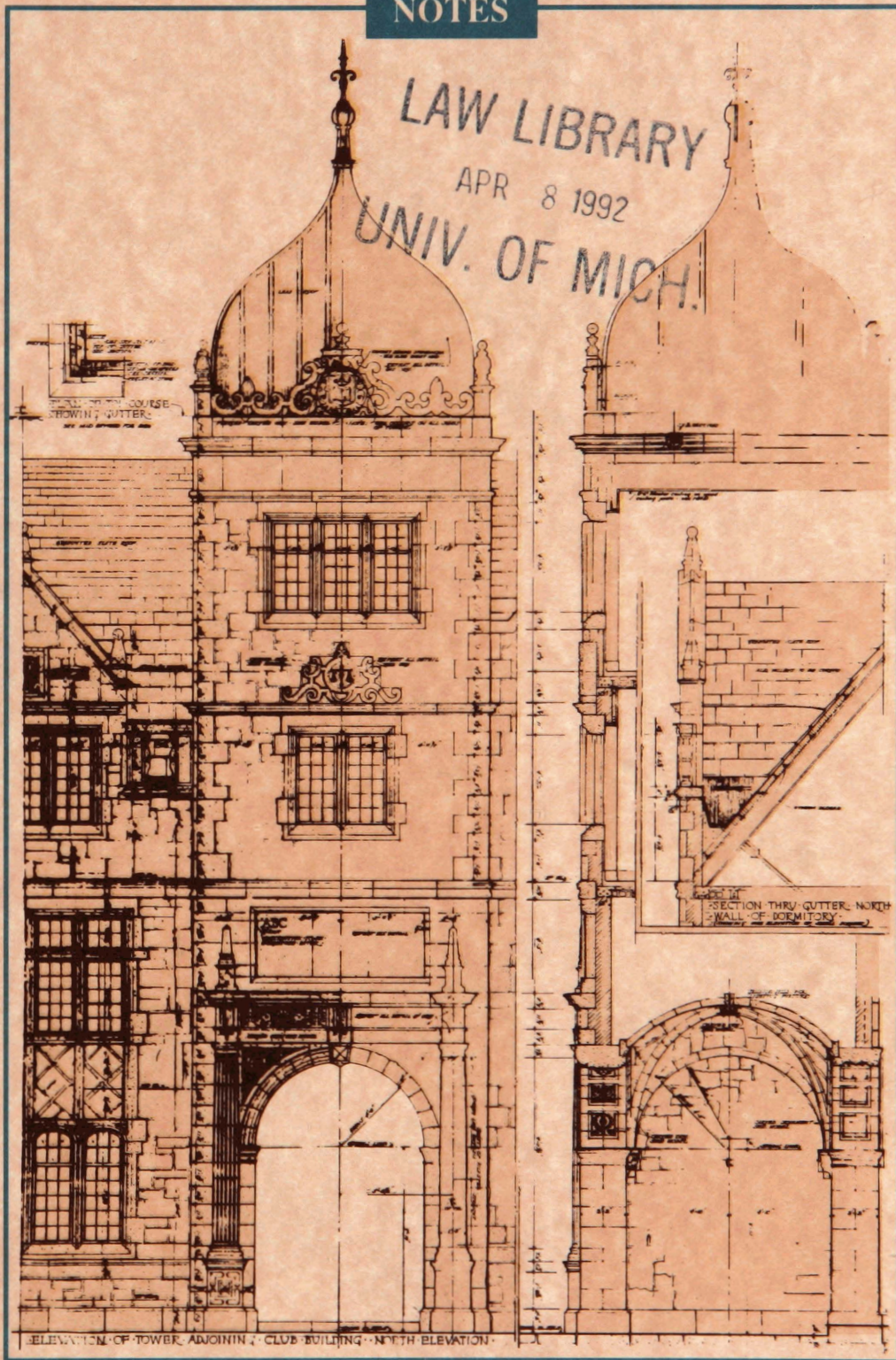

LAWYER'S CLUB AND DORMITORY FOR THE UNIVERSITY OF MICHIGAN

Table of Contents

Message from the National Chair	3
Message from the Dean	4
Message from the Fund Director	5
National Leadership	6
Regional Reports	7
Comparisons by Region	7
The Donor Societies	25
Special Recognition	32
Summary of Giving	36
Class Summary	38
Gifts in Memoriam	40
Honor Roll of Donors	41
Alumni Activities	65
Class Notes	68
Alumni Deaths	72

Development and Alumni Relations Staff

<i>Jonathan D. Lowe</i> Assistant Dean for Law School Relations	<i>Anne Percy Knott</i> Assistant Dean for the Law School Campaign
<i>Lisa Mitchell-Yellin</i> Development Officer	<i>Greg L. Cascione</i> Director of Reunion Giving
<i>Clare Bouton Hansen</i> Alumni Relations Officer	<i>Joanne Navarre</i> Administrative Assistant
<i>Barbara E Weiss</i> Alumni Relations Assistant	<i>Julie Zastrow</i> Financial Records
<i>Margaret White</i> Secretary	<i>Gregory Napoleon</i> Computer Programmer

Annual Report Editorial Staff

<i>Lisa Mitchell-Yellin</i> Articles Editor	<i>Kootsillas Design</i> Graphic Design and Production
<i>Susan Isaacs Nisbett</i> Contributing Editor	<i>Gregory Fox</i> Photographer

This issue of the *Law Quadrangle Notes* is the thirtieth annual report of the Law School Fund.

Law Quadrangle Notes (USPS 893-460), is issued quarterly by the University of Michigan Law School. Second-class postage paid at Ann Arbor, Michigan. Office publication, *Law Quadrangle Notes*, Law School, The University of Michigan, Ann Arbor, Michigan 48109-1215.

POSTMASTER: Send Form 3579 to: Editor, *Law Quadrangle Notes*, Law School, The University of Michigan, Ann Arbor, Michigan 48109-1215.

Errors and Omissions: Every effort has been made to ensure the accuracy of this report, and the inclusion of the name of each donor who supported the Law School during 1990. If your name is misspelled, omitted, or incorrectly listed, we sincerely apologize, and hope you will let us know so that corrections can be made in future publications and in our records. Deceased information as of September 1, 1991.

This publication is made possible through the generosity of private donations.



Cover printed on recycled paper.

Copyright © 1991 Law Quadrangle Notes. All rights reserved.

A Message from the National Chair to the Dean

Dear Lee,

I am pleased to report that the Thirtieth Anniversary Campaign produced record results for the Law School Fund.

The 1990 Annual Law School Fund Campaign saw an increase in alumni participation from 6,248 in 1989 to 6,373 in 1990. This represents an increase to 41.9% alumni participation. This year we welcomed 263 new alumni donors, up significantly from last year's 166 new donors. Overall, the Fund raised \$2,454,535.74, representing an increase of \$70,103.18 or nearly 3% over the previous record-setting year.

Much of this success can be attributed to the work of our more than 400 alumni volunteers, to whom I extend my heartfelt thanks and appreciation. Two of the Fund's newest programs experienced tremendous growth during the 1990 campaign. The highly successful Partners in Leadership Program grew by nearly 30% to 386 members making annual fund contributions of \$1,000 or more to the Law School Fund in 1990 in five city-wide efforts. When you add individuals who contributed \$1,000 or more to the Law School nationwide, there are over 460 donors who reached Partners in Leadership status. Partners contributed 45.7% of the total Fund dollars raised in 1990.

The volunteers' efforts on behalf of the newly created 100% Participation Program were terrific. Thirteen firms containing ten or more Michigan Law School graduates reached 100% alumni participation this past year. This represents 25.5% of all firms and corporations that participated. We anticipate future growth in this program over the coming years.

During the past two years, the Law School Fund has received \$4,838,968.30, and has grown substantially. The Fund is on a solid foundation for future growth; with our Partners in Leadership and our 100% Participation Program, the Fund is poised to raise even more during the next two years under the leadership of Patricia Curtner.

I leave the position of National Chair of the Fund with mixed emotions. The past two years have been a labor of love and I will continue to assist the Fund in any way I can to help increase support for our law school. On the other hand, it is time for the old to give way to the new. Under Patricia Curtner's able leadership, the Fund will indeed grow and prosper.

With best personal regards, I remain

Yours very truly,

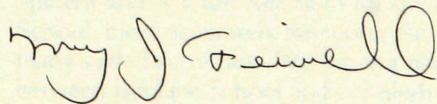

Murray J. Feiwell

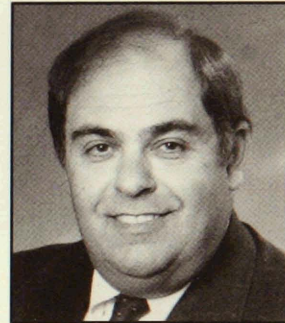

Murray J. Feiwell
National Chair

A Message from the Dean to the National Chair

Dear Murray,



Lee C. Bollinger
Dean of the Law School

Your irrepressible personality has lit up the Law School Fund during the past two years, as you have served so capably as our National Chair. That your service to the Law School has been a labor of love, as you say in your letter, has been apparent to everyone around you. But the infectious enthusiasm you have brought to your duties as Chair of the Fund has brought us record heights of giving. The Law School thanks you for your fine stewardship.

It is vital that we all understand how dependent the Law School is today on the generosity of its alumni and friends. Over the past half century the Law School has changed in one very significant respect: it has changed from being financially supported by public funds and tuition to being financially supported by tuition, income from a modest endowment, and the generous program of annual giving. Financially, the University of Michigan Law School is in precisely the same position as the very finest private law schools in this country, with whom it actively competes and has always been viewed as a peer institution.

Three decades ago the Law School Fund was initiated under the deanship of Allan Smith. Its purpose was to generate dollars for special projects. But, as public funding of the Law School has declined in the interim, private funding — primarily through the Law School Fund — has taken on a critical role in maintaining the School as one of the very best in the United States.

We thank you for your leadership and your role in the continued growth of the Law School Fund.

Sincerely,

A handwritten signature in dark ink that reads "Lee C. Bollinger". The signature is written in a cursive style.

Lee C. Bollinger
Dean

A Message from the Fund Director

Dear University of Michigan Law School Graduates and Friends,

I extend our sincere appreciation to the more than 400 volunteers, 1,119 friends and 6,373 graduates of our Law School who helped make the 30th Annual Law School Fund Campaign the most successful in Law School history — raising a record \$2,454,535! It was a remarkable year of private support, especially in view of the external pressures which impacted both the Law School and the country during the campaign.

The Law School now derives its entire operating budget from tuition revenues, your support for the Law School Fund, and income from our modest endowment. While we benefit in myriad ways from being a part of a state-assisted University, our financial situation is comparable to a privately-funded law school. Therefore, your generous support of the Law School Fund is crucial to the Law School's continued strength and well-being.

There is no aspect of the Law School that does not benefit from your gift to the Law School Fund. Your contributions to the Law School Fund provide crucial support for the Law Library, allowing the purchase of books and materials for its world-renowned collections, providing seed money for the Law Library computerization project now underway and help maintain its physical beauty. Your gifts also help us provide the financial aid needed by today's students as they grapple with \$17,000 annual tuition. The Law School Fund helps support faculty research by funding student research assistants and providing publication support for faculty research undertaken at the Law School today. It supports student activities of all types, including the Moot Court Competition and our guest speaker series. It helps fund the internationally acclaimed graduate student program, which attracts students from more than twenty countries throughout the world.

Each time you make an annual gift to the Law School Fund you are making an investment in the strength of the Law School. Your increased investment is needed to assure that Michigan maintains its worldwide preeminence in legal education. We invite you to consider becoming a Partner with the Law School by joining our growing Partners in Leadership program which recognizes our alumni and friends who make a gift of \$1,000 or more during the Law School Fund's fiscal year (July 1 - June 30). As you read through this Annual Report, please be sure to notice the names of your friends and classmates who have become Partners in Leadership for the benefit of the Law School. We extend our gratitude and appreciation to all 464 of you.

This year we established a 100% Participation Program aimed at the 78 firms and corporations who include 10 or more Michigan Law School graduates. Fifty-one firms agreed to participate and provided a firm volunteer. Thirteen reached the 100% participation goal. Congratulations to the thirteen firms whose names appear on page 32, and thank you to the 51 volunteers who helped make this program so remarkably successful in its first year.

We are pleased to announce our name has changed. We are now the office of Development and Alumni Relations for the Law School, more accurately reflecting our many varied activities. We act as a liaison between the Law School and our alumni, and are here to serve you. Please let us know if we can be of assistance to you.

On behalf of the faculty and students who benefit from your continued loyalty and generosity, our heartfelt thanks.

Very truly yours,

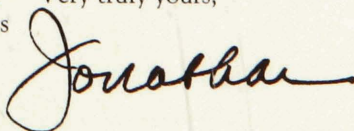

Jonathan D. Lowe
Assistant Dean



Jonathan D. Lowe
Fund Director

National Leadership

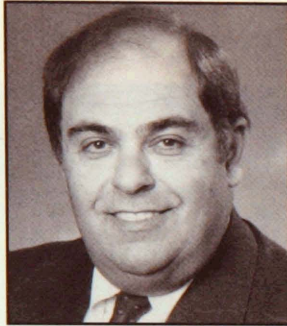

Murray J. Feiwell
Indianapolis, Indiana
National Chair



Frederick W. Lambert
Los Angeles, California
National Vice Chair



Patricia M. Curtner
Chicago, Illinois
National Class Vice Chair

The National Committee of the Law School Fund held its Annual Meeting on October 5, 1991 in Ann Arbor. Members of this working group represent the national leadership of the Fund and include regional chairs, class

reunion chairs, emeritus members, and members-at-large. The Law School applauds the diligent efforts of the National Committee members and sincerely thanks them on behalf of the faculty and students.



National Committee members in picture:

Front row: Terrence G. Perris '72, Assistant Dean Jonathan D. Lowe '76, Dean Lee C. Bollinger, Patricia M. Curtner '78, Murray J. Feiwell '63, Assistant Dean Anne Percy Knott, John M. Nannes '73.

Second row: Richard Katcher '43, Fred E. Schlegel '66, Nancy H. Wittebort '78, Robert Z. Feldstein '63, C. Raymond Marvin '63, Christopher B. Cohen '67.

Third row: Barbara Rom '72, Irwin J. Dinn '64, Howard A. Serlin '71.

Fourth row: Anita L. H. Jenkins '74, Paul L. McKenney '74, Thomas D. Allen '52, Reginald M. Turner, Jr. '87.

Regional Reports 1989 — 1990

The following reports summarize individual region results. Significant improvements in 1990 were made in Regions 15 (31% increase), 2 (15%), 13 (14.5%), and 10 (13%) in total dollars raised; and Regions 14 (11% increase), 6 (9.8%), and 11 (9%) in number of gifts. Regions 4, 6, and 13 had greater than 50% alumni participation.

The University of Michigan Law School gratefully acknowledges the 1990 area solicitors. Their commitment of time and resources allows the Law School to continue to be at the forefront of legal education.

Comparisons by Region

Region	Number of Alumni		Number of Gifts		Total Dollars	
	1989	1990	1989	1990	1989	1990
1	983	1,001	573	568	\$ 288,457.93	\$ 269,572.32
2	1,739	1,814	922	978	225,576.08	259,504.40
3	848	857	403	411	74,255.08	80,770.56
4	894	910	582	557	231,341.41	194,894.89
5	292	300	172	168	36,810.20	39,640.20
6	1,252	1,317	777	853	300,869.25	299,394.09
7	870	899	470	467	98,003.76	99,584.40
8	813	837	323	308	46,485.00	47,553.00
9	1,335	1,402	659	667	205,107.44	209,403.78
10	1,751	1,782	1,096	1,107	364,670.52	412,691.13
11	854	875	828	903	131,581.91	137,299.74
12	1,381	1,382	678	668	135,733.58	137,975.82
13	112	110	65	57	9,300.00	10,650.00
14	585	597	254	282	62,369.25	58,996.56
15	533	545	304	306	57,380.00	75,268.94
50 (U.S. Territories)	13	13	1	3	150.00	1,250.00
60 (Foreign Countries)						
Canada	55	46	5	6	550.00	1,198.70
Belguim	49	55	9	7	2,010.00	800.00
British Isles	52	40	8	8	1,666.80	912.02
France	44	38	7	5	740.40	670.00
Germany (Federal Republic)	120	80	14	7	3,522.40	610.00
The Netherlands	20	15	2	4	200.00	320.00
Switzerland	54	40	20	13	2,529.60	2,356.00
Japan	143	101	15	19	2,641.95	8,067.54
The Philippines	64	64	2	2	300.00	300.00
All Other Countries	257	205	20	26	102,180.00	104,851.65
Totals	15,113	15,319	8,209	8,400	\$2,384,432.56	\$2,454,535.74

Region I
New York State

Jon Y. Arnason
Chair

Area	Chairperson	Total Alumni	Alumni Donors	
			Number	Amount
<i>New York Counties</i>				
Erie, Niagra	John C. Barber, Jr.	35	15	\$ 1,945.00
Chautauqua, Cattaraugus, Wyoming, Livingston, Allegany	James M. Beardsley	8	3	650.00
Monroe, Orleans, Genesee	David M. Schraver	61	31	6,876.38
Wayne, Ontario, Cayuga, Seneca, Yates, Steuben, Chemung, Schulyer, Tioga, Tompkins	Thomas W. Biddle	15	6	1,066.56
Oswego, Onondaga, Oneida, Madison	Jon Y. Arnason	22	10	18,497.50
Broome, Delaware, Otsego, Chenango, Cortland	Travis H. Lewin	8	2	300.00
Jefferson, Lewis, Herkimer, Essex, Hamilton, Clinton, Franklin, St. Lawrence	Brian J. McCann	4	0	0.00
Fulton, Saratoga, Warren, Washington, Montgomery, Schenectady	Kurt David Schrader	9	6	1,175.00
Albany, Schoharie, Rensselaer	Brian J. McCann	18	9	1,200.00
Ulster, Greene, Columbia, Dutchess, Sullivan, Orange, Putnam, Rockland	J. Martin Cornell	12	6	1,375.00
Westchester	Jon Y. Arnason	73	24	4,551.63
Kings, Richmond	Jon Y. Arnason	40	10	3,700.00
Queens	John C. Feldkamp	17	7	1,780.00
Nassau	Jon Y. Arnason	44	17	8,587.50
Suffolk	Morris N. Simkin	21	6	770.00

Alumni Participation

Number of Alumni	999
Number of Donors	417
Participation	42%
Amount Given	\$149,947.32

Area	Chairperson	Total Alumni	Alumni Donors	
			Number	Amount
<i>New York Downtown</i>				
District 1	Richard B. Barnett	9	4	\$ 2,150.00
District 2	Jon Y. Arnason	29	11	8,175.00
District 3	Jon Y. Arnason	19	5	950.00
District 4	Robert M. Isackson	17	12	3,120.00
District 4.5	John Kevin Hoyns	6	3	350.00
District 5	Stanley K. Shapiro	2	0	0.00
District 6	Jon Y. Arnason	1	0	0.00
District 7	J. Hayes Kavanagh	20	8	2,325.00
District 8	Jeffry N. Grabel	13	5	2,200.00
District 9	Michael J. Close	26	12	3,140.00
District 10	Alan J. Flink	37	8	1,050.00
<i>New York Midtown</i>				
District 1	Peter P. Garam	16	6	3,153.75
District 2	William C. Pelster	66	32	7,696.00
District 3	Paul L. Lee	41	20	16,700.00
District 4	Diana M. Lopo	20	9	2,070.00
District 5	Jon Y. Arnason	25	10	3,225.00
District 6	Jon Y. Arnason	1	1	300.00
District 7	Jon Y. Arnason	17	7	6,085.00
District 8	Bruce C. Johnson	12	8	1,450.00
District 9	Jon Y. Arnason	40	17	4,505.00
District 10	David M. Schreier	28	11	8,875.00
District 11	Sam L. Abram	32	13	3,005.00
District 12	Jon Y. Arnason	16	7	3,475.00
District 13	Deryck A. Palmer	37	22	5,995.00
<i>New York Uptown</i>				
District 1	I. Scott Bass	37	17	5,645.00
District 2	Bruce W. Eaken, Jr.	46	17	1,930.00
<i>Region Totals</i>		999	417	\$149,947.32
<i>Non-Alumni Donors and Amount</i>			121	\$119,625.00
<i>Grand Totals</i>			538	\$269,572.32

Region 2

Delaware, DC Metro Area, Maryland, New Jersey,
Pennsylvania, Virginia, West Virginia

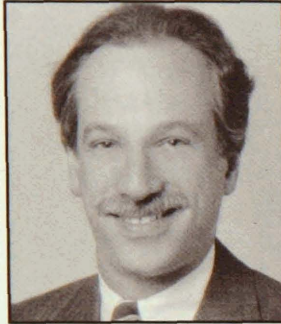

John M. Nannes
Chair

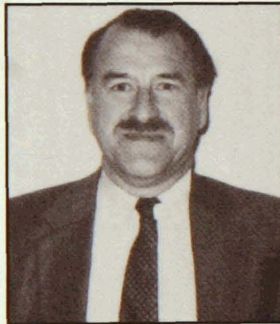

Edwin C. Landis, Jr.
Co-Chair

Area	Chairperson	Total Alumni	Alumni Donors	
			Number	Amount
Delaware	Williamson P. Donald	30	9	\$ 1,029.00
DC Metro Area				
Montgomery County, MD	Ronald R. Glancz	143	57	8,090.00
Prince Georges County, MD	Gary Alan MacDonald	18	5	500.00
Washington, DC	C. Raymond Marvin	672	303	114,952.50
Alexandria, VA	James M. Loots	40	16	1,405.00
Arlington, VA	Herbert Goldsmith, Jr.	53	19	2,491.00
Fairfax County, VA	David Lawrence Miller	111	36	9,867.14
Maryland	Roger K. Garfink	55	18	3,495.00
New Jersey				
Northeast Area	Mark C. Rosenblum	92	41	12,890.00
North Area	Victor E. D. King	73	29	5,980.00
South Area	Robert G. Rhoads	42	20	4,650.00
Pennsylvania				
Harrisburg Area	Joseph P. Hafer	41	20	2,905.00
Clearfield Area	Richard A. Bell	8	5	755.00
Northeast Area	Mark H. Scoblionko	32	18	4,390.00
Northwest Area	Gary J. Shapira	31	15	2,233.76
Southeast Area	Yves Quintin	153	65	12,060.00
Southwest Area	John C. Unkovic	133	60	23,590.00
Virginia	Garth E. Griffith	68	30	6,640.00
West Virginia	William H. Scharf	19	11	690.00
Region Totals		1,814	777	\$218,613.40
Non-Alumni Donors and Amount			141	\$ 40,891.00
Grand Totals			918	\$259,504.40

Alumni Participation

Number of Alumni	1,814
Number of Donors	777
Participation	43%
Amount Given	\$218,613.40

Region 3

Alabama, Arkansas, Florida, Georgia, Kentucky, Louisiana, Mississippi, North Carolina, South Carolina, Tennessee

Area	Chairperson	Total Alumni	Alumni Donors	
			Number	Amount
Alabama	John H. Morrow	21	8	\$ 800.00
Arkansas	Marion B. Burton	21	10	1,375.00
Florida				
Broward County	Harry A. Gaines	31	9	2,340.00
Clay, Duvall, Flagler, Putnam, St. Johns	Melvyn H. Fruit	17	4	410.00
Dade County	William G. Earle	83	38	7,422.12
Brevard, Lake, Orange, Osciola, Seminole, Volusia	Ronald A. Harbert	49	18	2,645.00
Panhandle Counties	John H. Piccin	23	9	2,280.00
Charlotte, Collier, Glades, Lee, Hendry, Highlands	David L. Dawson	59	34	7,775.00
Sarasota, Manatee, Desoto, Hardee	Steven G. Schember	29	12	1,040.00
Hernando, Hillsborough, Pasco, Pinellas, Polk, Sumter	John W. Puffer, III	62	20	1,850.00
Indian River, Martin, Palm Beach, Okeechobee, St. Lucie	Bruce J. Daniels	70	23	4,120.00
Georgia	Terrence L. Croft	127	57	12,220.00
Kentucky	George E. Dudley	56	28	5,775.00
Louisiana	Edwin J. Panichas	26	7	1,150.00
Mississippi	Michael S. Adelman	12	7	455.00
North Carolina	Everette Noland	91	28	3,896.25
South Carolina	Larry W. McCormack	36	15	1,650.00
Tennessee	Gordon E. Nichols	44	15	3,895.00
Region Totals		857	342	\$61,098.37
Non-Alumni Donors and Amount			46	\$19,672.19
Grand Totals			388	\$80,770.56

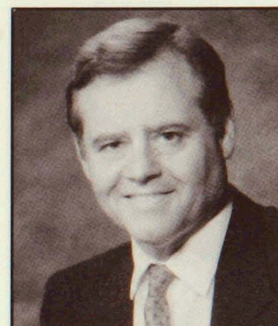

Brian P. Patchen
Chair



Terrence L. Croft
Co-Chair

Alumni Participation

Number of Alumni	857
Number of Donors	342
Participation	40%
Amount Given	\$61,098.37

Region 4

Ohio Counties



Irwin J. Dinn
Chair

Alumni Participation

Number of Alumni	910
Number of Donors	477
Participation	52%
Amount Given	\$127,812.83

Area	Chairperson	Total Alumni	Alumni Donors	
			Number	Amount
Ohio State at Large	Irwin J. Dinn	13	2	\$ 300.00
Ohio Counties				
Allen, Hardin, VanWert	Irwin J. Dinn	10	6	565.00
Ashland	O. Joseph Murray	4	2	80.00
Auglaize, Mercer, Shelby	Edward S. Noble	4	3	400.00
Belmont	George W. Cheffy	3	2	210.00
Butler, Warren	Jackson C. Hedges	5	1	50.00
Clark, Fayette, Greene, Champaign, Madison	Robert A. Vaughn	16	7	620.00
Clinton, Brown, Clermont	Jackson C. Hedges	1	0	0.00
Columbiana, Carroll	Donald A. Lewis	4	3	375.00
Coshocton, Guernsey, Tuscarawas	John B. Pinney	6	1	125.00
Crawford, Richland, Morrow	F. Loyal Bemiller	7	2	120.00
Cuyahoga, Geauga	Irwin J. Dinn	259	134	64,476.83
Defiance, Henry, Wood, Paulding, Williams	John M. Liming	13	6	725.00
Erie, Huron, Sandusky	Michael R. Fegen	13	8	1,215.00
Franklin, Fairfield	Thomas E. Palmer	153	66	13,235.00
Hamilton	George H. Vincent	106	71	12,931.00
Hancock, Putnam	Douglas W. Huffman	4	3	250.00
Jefferson, Harrison	Irwin J. Dinn	1	1	25.00
Lake, Ashtabula	David S. Jacobson	2	1	250.00
Licking, Perry, Knox, Muskingum	James W. Pyle	9	4	350.00
Lorain	Daniel A. Cook	9	3	340.00
Lucas, Fulton	Raymond G. Esch, Jr.	109	60	8,125.00
Mahoning	Frederic Kannensohn	22	12	1,240.00
Medina, Summit	James D. Kurek	47	23	12,775.00
Miami, Darke	Jack Neuenschwander	5	1	1,000.00
Montgomery, Preble	Jon M. Sebaly	38	25	3,310.00
Ottawa	Raymond G. Esch, Jr.	2	1	50.00
Seneca, Wyandot	James D. Supance	4	2	550.00
Stark	F. Stuart Wilkins	19	14	1,940.00
Trumbull, Portage	Robert S. McGeough	12	5	925.00
Union, Delaware, Logan, Marion	Robert O. Hamilton	7	5	805.00
Wayne, Holmes	Don L. Reynolds	3	3	450.00
Region Totals		910	477	\$127,812.83
Non-Alumni Donors and Amount			53	\$ 67,082.06
Grand Totals			530	\$194,894.89

Region 5
Indiana

Area	Chairperson	Total Alumni	Alumni Donors	
			Number	Amount
<i>Indiana</i>				
State at Large	Edward W. Harris, III	42	15	\$ 4,185.20
Elkhart, Goshen, Nappanee	Richard M. Treckelo, J. Earle Roose	9	5	800.00
Evansville, Boonville	Jerry P. Baugh	8	5	575.00
Fort Wayne, Woodburn	Wesley N. Steury	30	18	5,200.00
Gary, Griffith, Whiting	Samuel J. Goodman	6	2	130.00
Hammond	Morton L. Efron	9	8	2,250.00
Indianapolis	Edward W. Harris, III	137	61	16,135.00
Lafayette	Louis Pearlman, Jr.	8	5	1,140.00
LaPorte	Daniel E. Lewis, Jr.	4	2	550.00
Michigan City	Edward W. Harris, III	1	0	0.00
Mishawaka	R. Wyatt Mick, Jr.	4	2	200.00
Muncie, Anderson	Gregory A. Huffman	10	4	395.00
Richmond	George R. Reller	7	7	570.00
South Bend, Notre Dame	David B. Weisman	22	10	2,835.00
Terre Haute	Myrl O. Wilkinson	3	2	250.00
Region Totals		300	146	\$35,215.20
Non-Alumni Donors and Amount			14	\$ 4,425.00
Grand Totals			160	\$39,640.20

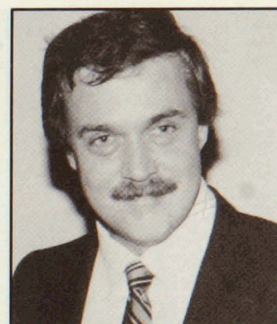

Edward W. Harris, III
Chair



Samuel J. Goodman
Co-Chair

Alumni Participation

Number of Alumni	300
Number of Donors	146
Participation	49%
Amount Given	\$35,215.20

Region 6 Illinois Counties



Howard H. Hush
Chair



Nancy H. Wittebort
Co-Chair

<i>Alumni Participation</i>	
Number of Alumni	1,317
Number of Donors	669
Participation	51%
Amount Given	\$246,619.09

Area	Chairperson	Total Alumni	Alumni Donors	
			Number	Amount
<i>Illinois Counties</i>				
Cook				
District 1	Michael J. Way	135	85	\$ 65,420.00
District 2	Richard M. Bendix, Jr.	51	19	5,992.50
District 3	Gerald A. Ambrose	69	32	7,860.00
District 4	Patricia M. Curtner	31	15	3,560.00
District 4.3	Sidney C. Kleinman	58	35	4,715.00
District 4.5	Kevin P. Kalinich	79	44	12,067.50
District 5	Nancy H. Wittebort	80	30	8,850.00
District 6	Eric A. Oesterle	235	129	56,863.50
District 7	David J. Rosso	33	28	9,275.00
District 7.5	J. Ethan Jacobs	121	52	9,910.00
District 8				
Northeast	Patrick J. Lamb	31	18	9,110.00
Wilmette	D. Sidney Condit	26	9	1,725.00
Evanston	Patricia M. Curtner	21	12	3,590.00
North Central	Patricia M. Curtner	35	15	2,935.00
Northwest	Patricia M. Curtner	28	13	2,475.00
South & West	Morgan L. Fitch, Jr.	38	12	8,875.00
Dupage	William A. Kindorf, III	50	23	7,202.84
Lake	Michael K. Noonan	50	28	7,997.50
McHenry, DeKalb, Kane, Kendall	Thomas J. Streit	18	9	9,775.00
Boone, Winnebago	Stephen B. Diamond	10	8	1,015.00
Stephenson, Jo Daviess, Lee, Whiteside	James J. Nack	6	3	400.00
Will, LaSalle, Livingston, Kankakee	Dennis J. Baron	6	2	275.00
Rock Island	Patricia M. Curtner	10	7	1,065.25
Henry, Bureau, Putnam, Marshall, Knox, McLean, Warren, Henderson, Tazwell, McDonough	Patricia M. Curtner	19	8	850.00
Peoria	Robert C. Strodel	21	10	1,405.00
Macon	Robert D. Winters	10	5	1,000.00
Sangamon	John R. Chapin	15	6	935.00
Champaign, Edgar, Clark, Coles	Patricia M. Curtner	16	6	900.00
Christian, Menard, Morgan, Adams	Patricia M. Curtner	6	4	325.00
Crawford, Richland, Marion	Patricia M. Curtner	2	0	0.00
St. Clair, Madison	Patricia M. Curtner	3	1	150.00
White, Franklin	Patricia M. Curtner	1	1	100.00
Perry, Randolph, Jackson	Patricia M. Curtner	3	0	0.00
<i>Region Totals</i>		1,317	669	\$246,619.09
<i>Non-Alumni Donors and Amount</i>			145	\$ 52,775.00
<i>Grand Totals</i>			814	\$299,394.09

Region 7

Iowa, Kansas, Minnesota, Missouri, Nebraska, North Dakota,
South Dakota, Wisconsin

Area	Chairperson	Total Alumni	Alumni Donors	
			Number	Amount
<i>Iowa</i>				
State at Large	James N. Millhone	37	16	\$ 2,225.00
Cedar Rapids	Paul A. Curtis	5	2	200.00
Des Moines	Paul A. Curtis	23	10	2,015.00
<i>Kansas</i>				
State at Large	Jack N. Fingersh	62	29	6,005.00
Wichita	Spencer L. DePew	20	14	3,375.00
<i>Minnesota</i>				
Duluth and North Area	Richard R. Burns	9	5	1,455.00
Minneapolis Metro Area	Gordon B. Conn, Jr.	164	56	6,330.00
Saint Paul Metro Area	Eugene D. Buckley	49	25	5,310.00
South Area	Robert G. Johnson	19	6	455.00
<i>Missouri</i>				
State at Large	Thomas E. Allen	29	10	1,435.00
Kansas City	Edward M. Dolson	98	46	20,403.63
Saint Louis	Charles A. Lowenhaupt	112	51	12,420.00
<i>Nebraska</i>				
	David M. Pedersen	57	27	2,855.00
<i>North Dakota</i>				
	Duane H. Ilvedson	11	6	750.00
<i>South Dakota</i>				
	James A. Johnson	6	3	200.00
<i>Wisconsin</i>				
State at Large	S. Michael Wilk	147	56	16,203.75
Madison Metro Area	Thomas M. Boykoff	34	16	2,025.00
North Area	Arnold J. Kiburz, III	17	9	1,875.00
Region Totals		899	387	\$85,537.38
Non-Alumni Donors and Amount			61	\$14,047.02
Grand Totals			448	\$99,584.40

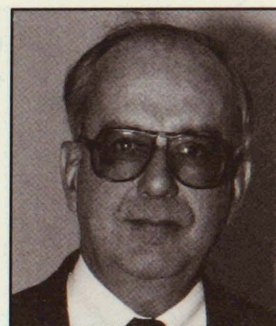
James W. Brehl
Chair

Alumni Participation

Number of Alumni	899
Number of Donors	387
Participation	43%
Amount Given	\$85,537.38

Region 8

Alaska, Colorado, Idaho, Montana, Nevada, Oregon,
Utah, Washington, Wyoming

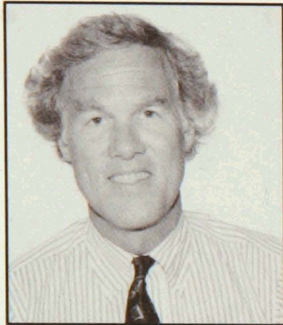

Spencer T. Denison
Chair



Ronald M. Gould
Co-Chair

Area	Chairperson	Total Alumni	Alumni Donors	
			Number	Amount
Alaska	Spencer T. Denison	50	19	\$ 3,350.00
Colorado	Spencer T. Denison	275	104	17,375.00
Idaho	Spencer T. Denison	18	6	495.00
Montana	George T. Bennett	29	8	1,255.00
Nevada	Stephanie Marie Smith	19	6	650.00
Oregon	James B. Ruyle	130	36	5,570.00
Utah	Spencer T. Denison	34	13	1,385.00
Washington				
State at Large	Nancy Williams	0	0	0.00
Seattle	Kyle B. Lukins	166	54	10,210.00
Tacoma	Nancy Williams	12	3	650.00
East Central Area	Irving Paul	8	3	250.00
West and North Area	Kerry Cornwall	61	9	2,425.00
	Lawrence			
West and South Area	Gayer G. Dominick	20	5	700.00
Wyoming	William A. Riner	15	3	500.00
Region Totals		837	269	\$44,815.00
Non-Alumni Donors and Amount			28	2,738.00
Grand Totals			297	\$47,553.00

Alumni Participation

Number of Alumni	837
Number of Donors	269
Participation	32%
Amount Given	\$44,815.00

Region 9 California

Area	Chairperson	Total Alumni	Alumni Donors	
			Number	Amount
<i>California</i>				
North Area at Large	James P. Kleinberg	16	5	\$ 630.00
Marin County	Robert J. Faux	45	11	1,550.00
East Bay Area	David Kirshman	93	27	18,736.08
Central Valley Area	Michael E. Barber	46	18	4,075.00
San Francisco Peninsula and South Bay Areas	Mark H. Penskar	288	115	33,542.35
	James L. Copeland	131	50	25,855.00
South Area at Large	Richard L. Sommers	33	10	2,525.00
Beverly Hills	Mark S. Simonian	172	68	19,613.00
Long Beach	Richard L. Sommers	15	6	860.00
Los Angeles	John B. Frank	244	111	57,470.85
Orange County	Michael D. Rubin	89	34	8,160.00
Pasadena	Richard L. Sommers	53	21	2,890.00
San Diego	Steven P. McDonald	137	43	6,405.00
Santa Barbara	Hugh J. Haferkamp	40	16	3,515.00
Region Totals		1,402	535	\$185,827.28
Non-Alumni Donors and Amount			79	\$ 23,576.50
Grand Totals			614	\$209,603.78



William L. Cathey, Jr.
Chair



James P. Kleinberg
Co-Chair

Richard L. Sommers
Co-Chair

Alumni Participation

Number of Alumni	1,402
Number of Donors	535
Participation	38%
Amount Given	\$185,827.28

Region 10

Michigan — Wayne and Oakland Counties



Barbara Rom
Chair

Laurence S. Schultz
Co-Chair



Dennis K. Loy
Co-Chair

Area	Chairperson	Total Alumni	Alumni Donors	
			Number	Amount
Wayne County				
District 1	Michael B. Lewis	19	11	\$ 3,493.65
District 2	Mark R. Bendure	32	16	9,310.00
District 3	Charles W. Anderson	34	14	1,850.00
District 4	Michael P. Coakley	42	33	5,494.77
District 5	Jonathan T. Walton, Jr.	52	37	11,821.63
District 6	Dennis K. Loy	123	50	16,289.80
District 7	Sandra Anita Bulger	30	10	1,330.00
District 8	Randall S. Wangen	47	22	4,617.13
District 9	Kenneth J. Clarkson	20	9	2,930.00
District 10	Mark D. Willmarth	59	33	11,312.00
District 11	James E. Stewart	45	25	4,511.00
District 12	Stuart M. Lockman	55	30	8,113.75
District 13	Curtis B. Blessing	43	27	5,177.44
District 14	Sandra M. Shipper	0	6	775.00
District 15	James D. Ritchie	36	24	6,298.75
District 16	John Mucha, III	18	15	10,990.00
District 17	James A. Smith	19	9	4,725.00
District 18	Timothy W. Mast	14	6	810.30
District 19	Brian D. Rich	21	10	1,725.00
District 20	Stuart D. Logan	45	30	7,697.37
District 21	Brian D. Rich	8	7	1,107.00
District 22	Marcia J. Swinehart	0	0	0.00
District 23	Dennis K. Loy	30	15	3,390.00
District 24	Marcia J. Swinehart	23	9	3,725.00
District 25	Thomas W. Linn	51	6	565.00
District 26	Barbara Rogalle Miller	64	23	4,381.00
District 27	William C. Williams	19	5	1,800.00
Oakland County				
Ferndale, Oak Park, Madison Heights	Scott G. Bassett	8	1	1,000.00
Birmingham				
District 2	Scott G. Bassett	18	4	6,585.00
District 4	Stephen M. Wittenberg	53	20	3,976.00
District 6	John D. Hertzberg	32	18	4,053.10
District 8	John Louis Gierak	38	12	2,295.00
District 10	Robert Z. Feldstein, Lawrence Abramczyk	31	19	6,387.75

Alumni Participation

Number of Alumni	1,781
Number of Donors	854
Participation	48%
Amount Given	\$240,570.90

Area	Chairperson	Total Alumni	Alumni Donors	
			Number	Amount
Huntington Woods, Royal Oak	Dawn L. Phillips, Bryant M. Frank	41	24	\$ 10,445.00
Bloomfield Hills				
District 2	Richard B. Kepes	51	28	7,450.00
District 4	Charles T. Harris, Frank G. Pollock	40	29	9,450.60
District 6	Patrick K. Rode	19	10	2,065.00
District 8	Laurence S. Schultz John A. Thurber	17	11	3,770.00
Rochester, Rochester Hills	Richardo I. Kilpatrick	36	7	1,613.35
Troy				
District 2	Sidney L. Frank, David L. Haron, R. Ian Hunter	51	32	8,568.20
District 4	John Joseph Wilson	35	10	2,315.00
District 6	Michael J. Biber	20	8	1,895.00
Farmington, Farmington Hills, Franklin				
District 2	Marvin S. Shwedel	57	18	4,150.00
District 4	Mark S. Demorest	28	12	3,611.56
Southfield				
District 1	Ralph P. Ficht ner, Stephen E. Shefman, Richard J. Bloom	54	27	7,055.00
District 2	William M. Brukoff, John E. Jacobs	37	23	6,104.75
District 3	Donald F. Tucker, R. Peter Prokop, Jeffrey L. Howard	59	27	4,874.25
District 4	Raymond J. Sterling	23	6	1,225.00
Pontiac Metro Area	Brent A. Blankenship, Patrick Charles Hall, Lawrence S. Flaggman, Daniel Roy Boynton	84	26	7,440.75
<i>Region Totals</i>		1,781	854	\$240,570.90
<i>Non-Alumni Donors and Amount</i>			178	\$172,120.23
<i>Grand Totals</i>			1,032	\$412,691.13

Region 11

Michigan — Southeastern Counties



Norman G. Peslar
Chair

Alumni Participation

Number of Alumni	871
Number of Donors	311
Participation	36%
Amount Given	\$72,796.49

Area	Chairperson	Total Alumni	Alumni Donors	
			Number	Amount
<i>Southeastern Counties</i>				
Bay, Arenac	Richard B. Learman	39	16	\$ 7,733.75
Genesee, Lapeer	Patric Allan Parker	121	52	8,871.40
Huron, Sanilac, Tuscola	Donald J. Clark	14	4	550.00
Lenawee	Dan R. Bruggeman	16	4	675.00
Livingston	David M. Hartsook	17	4	435.00
Macomb	Arthur J. Rose, III	56	22	4,260.00
Midland	Bertie N. Butts, III	45	17	4,400.00
Monroe	William F. Braeuninger	13	8	2,000.00
Saginaw	Themistocles Majoros	68	33	4,979.06
Saint Clair	Franklin H. Moore, Jr.	25	10	1,575.00
Shiawassee	Jerry L. Des Jardins	8	3	480.00
Washtenaw				
Ann Arbor U-M Staff	Jonathan D. Lowe	33	19	7,508.96
Ann Arbor Area	Robert E. Guenzel, Bruce T. Wallace	378	112	28,068.32
Ypsilanti	Lawrence W. Sperling	38	7	1,260.00
Region Totals		871	311	\$ 72,796.49
Non-Alumni Donors and Amount			534	\$ 64,503.25
Grand Totals			845	\$137,299.74

Region 12

Michigan — Northern and Western Counties

Area	Chairperson	Total Alumni	Alumni Donors	
			Number	Amount
Northern and Western Counties				
Muskegon	Anthony J. Kolenic, Jr.	53	24	\$ 3,233.25
Kent	Carl Oosterhouse	386	173	31,776.25
Ingham	Gary J. McRay	310	119	21,583.55
Calhoun	E. Robert Blaske	35	15	1,857.00
Jackson	William R. Jansen	65	27	4,441.39
Berrien	Charles F. Schofield	46	30	4,835.00
Kalamazoo	Eric V. Brown, Jr.	113	49	7,897.60
Branch, Hillsdale	Lawrence L. Hayes, Jr.	13	5	650.00
Cass, VanBuren, St. Joseph	Burke H. Webb	28	18	3,615.00
Ottawa	Hannes Meyers, Jr.	36	15	2,895.00
Allegan	Stephen B. McKown	13	7	415.00
Ionia, Clinton, Barry, Eaton	William B. Davis, Jr.	29	15	3,065.00
Mason, Lake, Oceana, Newaygo	William L. McKinley	22	9	6,592.50
Mecosta, Isabella, Gratiot, Montcalm	William R. Thompson	32	12	2,295.00
Grand Traverse, Leelanau, Benzie, Manistee, Wexford	E. David Rollert	80	31	3,889.28
Missaukee, Roscommon, Osceola, Clare, Gladwin,	Robert H. Campbell	7	3	300.00
Antrim, Otsego, Crawford, Kalkaska, Montmorency, Alpena, Oscoda, Ogemaw, Iosco	Thomas B. Huck	22	7	1,200.00
Mackinac, Emmett, Cheboygan, Charlevoix, Presque Isle	Anthony M. Damiano	25	12	2,825.00
Alger, Marquette, Luce, Schoolcraft, Delta, Chippewa, Menominee	Gary L. Walker	51	22	3,745.00
Gogebic, Keeweenaw, Houghton, Iron, Baraga, Dickinson, Ontonagon	James F. Tercha	15	4	1,100.00
Region Totals		1,381	597	\$108,210.82
Non-Alumni Donors and Amount			40	\$ 29,765.00
Grand Totals			637	\$137,975.82



David W. McKeague
Chair

Alumni Participation

Number of Alumni	1,381
Number of Donors	597
Participation	43%
Amount Given	\$108,210.82

Region 13

Hawaii



Mervyn S. Gerson
Chair



Nancy Nissen Grekin
Co-Chair

Area	Chairperson	Total Alumni	Alumni Donors	
			Number	Amount
Hawaii	Mervyn S. Gerson, Nancy Nissen Grekin	110	57	\$10,650.00
Region Totals		110	57	10,650.00
<i>Non-Alumni Donors and Amount</i>			0	0.00
Grand Totals		110	57	\$10,650.00

Alumni Participation

Number of Alumni	110
Number of Donors	57
Participation	52%
Amount Given	\$10,650.00

Region 14

Arizona, New Mexico, Oklahoma, Texas

Area	Chairperson	Total Alumni	Alumni Donors	
			Number	Amount
<i>Arizona</i>				
State at Large	Maurice Portley	162	57	\$11,021.56
Tucson Metro Area	Frederick S. Dean	29	10	1,480.00
<i>New Mexico</i>				
State at Large	Bruce D. Black	29	10	1,250.00
Albuquerque	David F. Cargo	35	12	1,440.00
<i>Oklahoma</i>				
State at Large	Michael A. Peterson	17	7	300.00
Oklahoma City	Lon Foster, III	16	11	2,600.00
Tulsa	John R. Barker	29	15	3,535.00
<i>Texas</i>				
North Area	Paul W. Eaton, Jr.	7	1	200.00
Dallas-Fort Worth	Van M. Jolas	114	38	9,210.00
Houston Metro Area	Robin L. Harrison	85	46	14,165.00
San Antonio Area	Michael A. Peterson	11	1	50.00
Austin	Michael A. Peterson	17	6	487.50
El Paso Area	Michael A. Peterson	5	2	37.50
South Area	Craig L. Williams	41	3	400.00
Region Totals		597	219	\$46,176.56
Non-Alumni Donors and Amount			47	\$12,820.00
Grand Totals			266	\$58,996.56



Michael A. Peterson
Chair



Bruce D. Black
Co-Chair

Alumni Participation

Number of Alumni	597
Number of Donors	219
Participation	37%
Amount Given	\$46,176.56

Region 15

Connecticut, Maine, Massachusetts, New Hampshire,
Rhode Island, Vermont

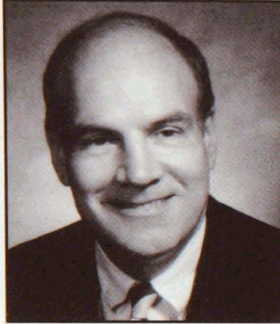

Stephen P. Lindsay
Chair

Alumni Participation

Number of Alumni	545
Number of Donors	252
Participation	46%
Amount Given	\$54,985.94

Area	Chairperson	Total Alumni	Alumni Donors	
			Number	Amount
<i>Connecticut</i>				
New London Area	Ronald J. St. Onge	10	5	\$ 525.00
Bridgeport-Stamford Area	James E. Rice	81	32	13,755.00
Hartford Area	George J. Caspar, III, Robert F. Ludgin	63	34	7,575.00
New Haven Area	Cheever Tyler	28	16	3,700.00
<i>Maine</i>				
<i>Massachusetts</i>				
State at Large	Francis E. Collins, Jr.	81	26	3,220.00
Boston Metro Area	Stephen P. Lindsay	120	57	10,655.94
<i>New Hampshire</i>				
	John C. Ransmeier	61	35	5,495.00
<i>Rhode Island</i>				
	Joseph Patrick Curran	26	17	6,685.00
<i>Vermont</i>				
	Gregg H. Wilson	32	13	1,225.00
Region Totals		545	252	\$54,985.94
Non-Alumni Donors and Amount			40	\$20,283.00
Grand Totals			292	\$75,268.94

The Donor Societies

Donor Societies enable the Law School to recognize publicly its most benevolent alumni and friends. Listed below are Law School alumni and friends who are members of the University of Michigan Presidential Societies. These lists reflect the exceptional patronage of a select group of donors to whom the Law School is especially grateful. Presidential Society membership is by virtue of cumulative gifts and pledges to the University as of June 30, 1991. For details on eligibility for any of the following societies please contact the Law School Development and Alumni Relations Office.

The James B. Angell Society

The James B. Angell Society recognizes those alumni and friends who have achieved gifts of \$1,000,000 or more. In each case, Law School alumni who are members of the James B. Angell Society have designated all or a major portion of their gift for the Law School. The James B. Angell Society recognizes the extraordinary support and commitment of this esteemed group of donors:

Mr. & Mrs. Terrence A. Elkes, '58
Mr. & Mrs. Norman Freehling, '28

Members in Memoriam
William W. Cook
Clyde A. DeWitt
Clifton & Ethel Kolb
Frederick L. Leckie
Mr. & Mrs. James B. Nelson

Joseph H. Parsons
Crapo C. Smith
Robert A. Sullivan
Julian A. & Rosina
Marguerite Wolfson

The Ruthven Society

The Ruthven Society, the newest of the University's Presidential Societies, honors those exemplary contributors whose gifts total \$500,000 or more. Law School Alumni and friends whose admirable support to the University has earned them membership in this society are:

DeRoy Testamentary
Foundation
Robert E. Nederlander, '58
Republic National Bank of
New York

Members in Memoriam
Willard J. Banyon, Jr.
Earl Warren DeLano
Gerald & Lillian Dykstra
Thomas G. Long



Gregory Fox

The Harry B. Hutchins Society

The Harry B. Hutchins Society recognizes a select group of loyal benefactors who have supported the University with gifts of \$100,000 or more.

Mr. & Mrs. Robert B. Aikens, '54
Mrs. John L. Anderson, NA
Mr. David W. Belin, '54
Mr. & Mrs. Henry A. Bergstrom, '35
Dr. Elizabeth S. Bishop, NA
John D. & Janet Boyles, '59
Mrs. Roy E. Brownell, NA
W. Lawrence Clapp, '63
Hon. Avern Cohn, '49
Mr. & Mrs. Frederick Colombo, '40
Mrs. Willard M. Cornelius, Jr., NA
Gilbert A. Currie, '49
Mr. & Mrs. Malcolm L. Denise, '37
Mr. & Mrs. Thomas J. Donnelly, '50
Mr. & Mrs. Murray J. Feiwell, '63
Mr. & Mrs. Frederick L. Feldkamp, '71
Mr. & Mrs. C. Richard Ford, '49
Mrs. Ralph M. Freeman, NA
Mr. & Mrs. Frederick P. Furth, Jr., '59
Mrs. William B. Giles, NA
Hicks Griffiths, '40
Lieut. Gov. Martha Griffiths, '40
Mr. & Mrs. William J. Halliday, Jr., '48

Mrs. Jason L. Honigman, NA
Mrs. Kenneth T. Johnson, NA
Mr. & Mrs. Richard Katcher, '43
William A. L. Kaufman, '43
Mrs. James A. Kennedy, NA
Mr. & Mrs. Thomas L. Lott, '35
Jonathan D. Lowe, '76
Mr. & Mrs. Robert P. Luciano, '58
Benard L. Maas Foundation
Mrs. Leo T. Norville, NA
Mrs. Beahl T. Perrine, NA
Terrence G. Perris, '72
Arthur C. Prine, Jr., '49
Roy F. & Jean Humphrey Proffitt, '48
Thomas A. Reynolds, Jr., '51
Mr. & Mrs. Dean E. Richardson, '53
Margaret A. & John E. Riecker, '54
Mr. & Mrs. Ernest J. Rua, Jr., NA
Mr. & Mrs. Jack H. Shuler, '42
Paul E. Siegel, '40
Mr. & Mrs. Louis A. Smith, '65
Mrs. Calvin N. Souther, NA
Mr. & Mrs. George E. Sperling, Jr., '40
Duane Stranahan, Jr., '62
Mrs. Thomas E. Sunderland, NA
Mrs. Carl F. Truitt, NA

Mr. & Mrs. Robert E. Wagenfeld, '63
Mrs. Edwin N. West, NA
Mrs. G. Mennen Williams, NA
Mr. & Mrs. Walter B. Wriston, '63
Stanley R. Zax, '61
Samuel Zell, '66
Anonymous

Members in Memoriam
John L. Anderson
Esther Tuttle Bailey
Gaylord N. Bebout, Jr.
Mrs. David W. Belin
Mr. & Mrs. Roscoe O. Bonisteel, Sr.
Roy E. Brownell
Henry M. Butzel
Mr. & Mrs. Charles Clyne
Mrs. Avern Cohn
Willard M. Cornelius, Jr.
James E. Duffy, Jr.
Clifton G. Dyer
Maxine Forsyth
Hon. Ralph M. Freeman
Charles H. Gershenson
William B. Giles
Jason L. Honigman
Hobart D. & Willabelle Harper Hoyt

Henry K. Huber
Clair B. Hughes
Mr. & Mrs. George M. Humphrey
Emra H. & Eva Coryell Ireland
Kenneth T. Johnson
Elroy O. Jones
Mr. & Mrs. James A. Kennedy
John Kiiskila
Mr. & Mrs. Leger J. Metzger
Gilbert H. Montague
Isabel H. Nauman
Leo T. Norville
Jay H. Payne
Beahl T. Perrine
John F. & Martha M. Rice
Russell Lee Rua
Mr. & Mrs. F. Roland Sargent
Ray W. & Sarah Smith
Calvin N. Souther
Arthur E. Spencer, Jr.
Thomas E. Sunderland
Hobart Taylor, Jr.
Carl F. Truitt
Helen Bates Van Tyne
Edwin N. West
Hon. G. Mennen Williams
Roy E. Willy
Earl S. Wolaver

The Henry P. Tappan Society

Members of the Henry P. Tappan Society were first recognized in 1978. The Tappan Society honors those private contributors whose gifts total \$50,000 or more.

Mrs. George F. Aldrich, NA
Maurice S. & Linda Binkow, NA
James W. Callison, '53
Paul B. Campbell, '54
Mr. & Mrs. Robert M. Campbell, NA
Mr. & Mrs. William George Earle, '66
Mrs. Mitchell Feldman, NA
Mr. & Mrs. Robert B. Fiske, Jr., '55
Mr. & Mrs. James E. Gadde, NA
Mrs. Harry G. Gault, NA
Mr. & Mrs. Edward D. Goldstein, '52
William T. Gossett, NA
William E. Guthner, Jr., '56
George M. Humphrey, II, '67
Mr. & Mrs. Ira J. Jaffe, '63
William R. & Janet S. Jentes, '56
Mr. & Mrs. Robert A. Johnston, '53

Robert C. Keck, '39
Charles C. Killin, '50
Sidney C. Kleinman, '57
Raymond E. Knappe, '55
Mr. & Mrs. Daniel F. Kolb, '65
Mrs. Milton A. Kramer, '38
C. Douglas Kranwinkle, '65
Francis B. Kulp, Jr., '64
Richard N. Lein, '39
Mr. & Mrs. C. Blake McDowell, Jr., '43
Neil McKay, '46
Margaret & Bill McKinley, '50
Mr. & Mrs. Brownson Murray, NA
John F. & Ann Landwirth Nickoll, '60
Anne M. & Charles F. Niemeth, '65
Mr. & Mrs. Brian P. Patchen, '69
M. Harry & Wanda Piper, '56
Mr. & Mrs. Richard J. Riordan, '56

Mr. & Mrs. Alan I. Rothenberg, '63
Mr. & Mrs. William J. Schrenk, Jr., '49
John F. Scott, Jr., '42
Harold M. Shapero, '21
Mr. & Mrs. Alvin V. Shoemaker, '63
Elaine & Herbert Sott, '43
Frank B. Stone, '38
Joel David Tauber, '59
Mr. & Mrs. W. Bruce Thomas, '52
Mr. & Mrs. A. Paul Victor, '63
Daniel W. Vittum, Jr., '64
Mr. & Mrs. Byron D. Walter, '50
Mrs. Louis Zanoft, NA

Members in Memoriam
Albert H. Adams
George F. Aldrich
Ben P. Brasley
John W. Cooley
Harry C. Daley
Mrs. Robert P. (Elizabeth) Docketay
Mr. & Mrs. Harry Doerr
Mitchell Feldman
Margaret Fisher
Harry G. Gault
Charles H. Gershenson
James A. Greene
Milton A. Kramer
Mrs. Richard N. Lein
Mrs. Forest E. McKee
Carrie K. Schwartz
Louis Zanoft

The Presidents Club

The Presidents Club, the first tier and oldest of the University's Presidential recognition levels, has been enthusiastically supported by many Law School alumni. The Presidents Club recognizes those donors whose lifetime gifts total \$15,000 or more.

- Kazuhisa Abe, '39
 William B. Acker, '75
 Alan T. Ackerman, '72
 Thomas H. Adams, Jr., '60
 Joel S. Adelman, '67
 James N. Adler, '61
 William F. Aigler, '43
 Francis A. Allen, NA
 John W. Allen, '72
 Thomas D. Allen, '52
 John H. Anderson, '51
 Paul J. Anderson, '32
 Robert W. Appleford, '60
 Richard J. Archer, '48
 Jack G. Armstrong, '56
 Clinton R. Ashford, '50
 Alphonse H. Aymond, '39
 Gerald L. Bader, Jr., '59
 W. Timothy Baetz, '69
 William R. Bagby, '36
 John C. Baity, '58
 James W. Baker, '51
 Robert E. Baker, '55
 Charles L. Barnell, '66
 James M. Barrett, III, '49
 William G. Barris, '66
 Harold S. Barron, '61
 Jeffrey W. Barry, '63
 Robert T. Bartlow, '48
 Robert H. Bellairs, '48
 F. Loyal Bemiller, '58
 Alexander E. Bennett, '63
 P. E. Bennett, '76
 Patrick J. Berardo, '70
 Daniel B. Beresford, '62
 Bruce P. Bickner, '68
 William B. Birmingham, '71
 L. Ray Bishop, '63
 Donald Gordon Black, '55
 Thomas H. Blaske, '76
 Curtis B. Blessing, '80
 John H. Blish, '65
 Robert L. Bluemle, '59
 Harry N. Blum, '57
 David D. Blumenstein, '32
 William J. Bogaard, '65
 Earl R. Boonstra, '50
 Walter R. Boris, '50
 Ann M. Borkin, '83
 Joel M. Boyden, Sr., '62
 Alexander M. Bracken, '31*
 Jeffrey W. Bracken, '75
 M. L. Bradbury, Jr., '42
 Daniel L. Brenner, '27
 Gerald Bright, '50
 Norman I. Brock, '55
 Keefe A. Brooks, '80
 Eric V. Brown, Jr., '65
 Stratton S. Brown, '49
 Martin R. Browning, '49
 Robert W. Buechner, '74
 Frederick G. Buesser, Jr., '40
 Lawrence L. Bullen, '54
- Bert Burgoyne, '56
 Thomas N. Burnham, '73
 Charles E. Burpee, '79
 James L. Burton, '59
 John W. Butler, Jr., '80
 Thomas K. Butterfield, '68
 Alfred M. Butzbaugh, '66
 Elden W. Butzbaugh, Jr., '68
 David C. Buxbaum, '59
 Chester J. Byrns, '51
 Roy H. Callahan, '29
 Calvin A. Campbell, Jr., '61
 Thomas D. Carney, '72
 Michael L. Carter, '66
 John M. Chase, Jr., '57
 Sherry L. Chin, '75
 Roy H. Christiansen, '57
 George S. Clark, '70
 William A. Clark, '52
 Stephen H. Clink, '36
 Charles F. Clippert, II, '59
 Darryl R. Cochrane, '65
 Donald M. Cohn, '40
 Gary D. Cole, NA
 Irving W. Coleman, '34
 Mrs. Robert T. Collins, NA
 Alfred F. Conard, NA
 William J. Conlin, '55
 William H. Conner, '67
 Laurence D. Connor, '65
 Bruce C. Conybeare, '64
 David J. Cooper, '60
 David M. Copi, '68
 William J. Cowlin, '56
 Kenneth A. Cox, '41
 Brooks Crabtree, '42
 Dewey B. Crawford, '66
 Eben G. Crawford, '62
 Scott B. Crooks, '68
 Richard E. Cross, '38
 R. Malcolm Cumming, '66
 Lawrence E. Curfman, Jr., '32
 Donald M. Cutler, '62
 Ronald L. Dalman, Sr., '59
 David Davidoff, '42
 Steven P. Davis, '62
 William J. Davis, Jr., '79
 Walter L. Dean, '51
 Barbara J. R. Debrodt, '79
 John L. Denniston, '51
 Praful R. Desai, '57
 Dominick A. DeVarti, NA
 Edmond F. DeVine, '40
 Allen C. Dewey, Jr., '58
 Carey A. DeWitt, '84
 Gary R. Diesing, '74
 Thomas A. Dieterich, '59
 Thomas G. Dignan, Jr., '64
 Michael A. Dively, '64
 Stewart S. Dixon, '55
 William C. Dixon, '28
 John S. Dobson, '46
 Clifford H. Domke, '35
- Albert F. Donohue, '36
 Stuart G. Dow, NA
 George S. Downey, '33
 Raymond H. Dresser, Jr., '56
 Mark F. Duffy, NA
 Daniel H. Dunbar, '51
 Stuart J. Dunning, Jr., '50
 Ralph H. Dwan, Jr., '57*
 William G. Earle, '66
 Albert D. Early, '37
 Morton L. Efron, '62
 Susan M. Eklund, '73
 John C. Elam, '49
 Robert Eleveld, '61
 Robert H. Elliott, Jr., '58
 Warren G. Elliott, '52
 Sheldon M. Ellis, '40
 James L. Elsmann, Jr., '62
 John W. Ester, '65
 John L. Etter, '61
 Domenic Federico, '65
 James P. Feeney, '71
 John C. Feldkamp, '65
 Joseph D. Feldman, '66
 Robert Z. Feldstein, '63
 J. Kay Felt, '67
 Jack N. Fingersh, '58
 John W. Fischer, III, '68
 Morgan L. Fitch, Jr., '48
 David Foltyn, '80
 Richard E. Forrester, '49
 Joe C. Foster, Jr., '49
 Robert B. Foster, '65
 Barry I. Fredericks, '61
 Ruth Tuttle Freeman, '30
 Walter B. Freihofer, '48
 T. Patrick Freydl, '67
 Thomas L. Freytag, '66
 Edward P. Frohlich, '41
 John T. Frost, '65
 Robert E. Fryer, '47
 H. W. C. Furman, '54
 John W. Galanis, '63
 J. Alan Galbraith, '66
 Connie R. Gale, '71
 Michael R. Gallagher, '49
 E. James Gamble, '53
 George H. Gangwere, '47
 Benton E. Gates, Jr., '54
 Benton E. Gates, Sr., '28
 Arthur R. Gaudi, '61
 Samuel E. Gawn, '31
 John W. Gelder, '59
 John G. Gent, '48
 Ronald R. Gilbert, '67
 Roland E. Ginsburg, '50
 Gordon S. Gold, '71
 Edward B. Goldman, '68
 Joseph I. Goldstein, '72
 Sanders A. Goodstein, '46
 Frederick Gordon, '62
 Norman N. Gottlieb, '54
 Thomas M. Gould, '73
- William D. Gowans, '26
 Jeffrey N. Gabel, '71
 Victor L. Graf, Jr., NA
 Ford M. Graham, '38
 H. James Gram, '40
 Whitmore Gray, '57
 John A. Grayson, '55
 David S. Green, '77
 Thomas H. Green, '50
 E. V. Greenwood, '49
 Waldo K. Greiner, '29
 Carleton H. Griffin, '53
 Garth E. Griffith, '53
 William C. Griffith, '61
 James B. Griswold, '74
 Henry M. Grix, '77
 William A. Groening, Jr., '36
 Hurst K. Groves, '67
 Marilyn W. Groves, '67
 Grant J. Gruel, Jr., '58
 Donald W. Gruettner, '55
 Carson C. Grunewald, '49
 Peter L. Gustafson, '70
 William E. Guthner, Jr., '56
 Erwin H. Haass, '27
 Paul M. Hamburger, '83
 Fred L. Hamric, '50
 Robert D. Handley, '40
 Charles Hansen, '50
 Edward A. Hansen, '56
 David L. Haron, '69
 Roger B. Harris, '62
 Clifford H. Hart, '60
 Eugene L. Hartwig, '58
 James W. Haugh, '61
 Paul A. Heinen, '56
 Edward J. Heiser, Jr., '68
 Lynn A. Helland, '80
 Boyd A. Henderson, '65
 Arnold Henson, '59
 David F. Heroy, '76
 Stuart E. Hertzberg, '51
 Stuart T. K. Ho, '63
 R. Stuart Hoffius, '38
 Richard L. Hoffman, '64
 J. William Holland, '63
 Allen C. Holmes, '44*
 John B. Houck, '53
 Milton M. Howard, '37
 James L. Howlett, '54
 Faris A. Howrani, '65
 Gordon W. Hueschen, '51
 Richard M. Hughey, '57
 Charles E. Humphrey, Jr., '68
 Larry D. Hunter, '74
 W. Fred Hunting, Jr., '63
 Charles J. Hurbis, NA
 Linn A. Hynds, '74
 Wayne C. Inman, '71
 R. Perry Innes, '54
 Leon E. Irish, '64
 Ralph J. Isackson, '49
 John H. Jackson, '59

- Joel G. Jacob, '40
 Janet Ann Jacobs, '78
 Betty Norcross Jansen, NA
 Geoffrey P. Jarpe, '69
 Toivo J. Jarvinen, '44
 Merrill N. Johnson, '48
 David R. Johnston, '65
 Jere D. Johnston, '76
 Charles E. Jones, '33
 Richard A. Jones, '56
 Russell S. Jones, '51
 Susanna Hughes Jones, NA
 Matilda L. Joseph, NA
 Thomas B. Joseph, '58
 Barbara J. B. Kacir, '67
 Michael S. Kaufman, NA
 Thomas E. Kauper, '60
 R. Kenneth Keim, '68
 Robert A. Kelb, '34
 F. Scott Kellman, '80
 John B. Kemp, '63
 Cornelia G. Kennedy, '47
 James Patrick Kennedy, '59
 Jay Arthur Kennedy, '79
 G. Bernadine Kepka, NA
 Frederick R. Keydel, '52
 Edward F. Kickham, '73
 Roger G. Kidston, '56
 Robert M. Klein, '65
 Sanford A. Klein, '66
 Lincoln M. Knorr, '51
 Michael S. Knuths, '63
 Walter O. Koch, '49
 Herbert M. Kohn, '63
 Reino S. Koivunen, '38
 Jon H. Kouba, '65
 Mrs. Milton A. Kramer, NA
 John A. Krsul, Jr., '63
 Robert B. Krueger, '52
 Samuel Krugliak, '41
 George E. Kuehn, '73
 Dr. James Labes, NA
 John R. Laird, '49
 Fred Lambert, '69
 Edwin C. Landis, Jr., '59
 Robert G. Lane, '63
 Bernard E. Larson, '33
 L. Bates Lea, '49
 Ronald Y. C. Lee, '54
 John E. Leggat, '49
 Evelyn J. Lehman, '54
 Richard O. Lempert, '68
 George A. Leonard, '51
 William G. Lerchen, Jr., '41
 Mark J. Levick, '65
 Joel A. Levine, '63
 Dean S. Lewis, '58
 Jerome B. Libin, '59
 Robert Libner, '54
 Paul L. Lieberman, '68
 Lawrence B. Lindemer, '48
 Charles R. Linton, '38
 Rodney C. Linton, '52
 Jeffrey F. Liss, '75
 Robert L. Litt, '68
 Stuart M. Lockman, '74
 Robert L. Logan, '58
 Martha D. Longhofer, '74
 Ronald S. Longhofer, '75
 John M. Longway, '52
 Simon M. Lorne, '70
 Jerry D. Luptak, '49
 George F. Lynch, '57
 John J. Lynch, III, '69
 David R. Macdonald, '55
 William MacRitchie, '49
 Edward P. Madigan, '27
 Clayton K. Mammel, NA
 William J. Marcoux, '52
 Wilbur J. Markstrom, '59
 Joseph Marshall, III, '77
 Michael V. Marston, '64
 George E. Mason, '60
 Albert D. Matheson, '38*
 Carney D. Matheson, '28
 Alan A. May, '66
 Carey H. May, NA
 Richard H. May, '60
 Robert A. May, '36
 Robert B. McAlister, '57
 Robert J. McBain, NA
 Charles E. McCormick, '68
 John A. McDonald, '63
 Stewart E. McFadden, '48
 Chris L. McKenney, '62
 Paul L.B. McKenney, '74
 William L. McKinley, '50
 Richard D. McLellan, '67
 Joseph E. McMahon, '65
 Russell A. McNair, Jr., '60
 George Meader, '31
 Robert M. Meisner, '69
 Cecil R. Mellin, '61
 Michael F. Merritt, '66
 Archie A. Messenger, '50
 Bette A. Meyers, NA
 A. David Mikesell, '62
 Morris Milmet, '49
 Robert Miltenberger, II, '59
 Jeffrey H. Miro, '67
 Jack E. Mitchell, '62
 James A. Mitchell, '68
 Ira Sheldon Mondry, '80
 Winston C. Moore, '38
 David J. Morgan, '58
 Cyril Moscow, '57
 Mr. & Mrs. James H. Mulchay, NA
 J. Lee Murphy, '59
 James P. Murphy, '69
 John M. Nannes, '73
 Richard A. Nash, '42
 Katherine Nathan, NA
 Mrs. Harry Nayer, NA
 Edward J. Neithercut, '50
 Fred C. Newman, '39
 Joel I. Newman, '72
 William R. Nicholas, '62
 John R. Nichols, '62
 Marvin L. Niehuss, '30
 Charles M. Nisen, '35
 Donald Nordlund, '48
 John H. Norris, '67
 Arthur H. Northrup, Sr., '49
 Bartlett E. Nutter, '27*
 Elizabeth Durfee Oberst, '41
 Paul Oberst, '41
 Richard M. O'Connor, '73
 Donald Odell, '52
 Richard W. Odgers, '61
 Eric A. Oesterle, '73
 Joe E. O'Neal, '61
 Katherine J. Osuna, NA
 Gerald W. Padwe, '58
 Robert J. Paley, '60
 George E. Parker, III, '59
 Bruce N. Parsons, '61
 Sanford H. Passer, '66
 Peter A. Patterson, '65
 Claude M. Pearson, '48
 Margaret Sherman Peet, NA
 Francisco Penberthy, '24
 John S. Pennell, '40
 James K. Perrin, '65
 Norman G. Peslar, '67
 Colvin A. Peterson, Jr., '50
 Michael A. Peterson, '78
 Robert V. Peterson, '65
 Milton Petrie, NA
 Robert A. Pfaff, '61
 Harry E. Pickering, '44
 John H. Pickering, '40
 Mr. & Mrs. Albert Pickus, NA
 George J. Platsis, '67
 James J. Podell, '67
 Richard W. Pogue, '53
 Frank G. Pollock, '65
 E. James Potchen, '84
 Ray L. Potter, '37
 Jerome F. Prewoznik, '58
 Alan E. Price, '61
 Benjamin M. Quigg, Jr., '44
 Yvonne S. Quinn, '76
 Elmer L. Radka, Jr., '49
 Mary L. Ramsey, '34
 Joseph S. Ransmeier, '52
 Douglas J. Rasmussen, '65
 John D. Rayis, '80
 Martin C. Recchuite, '68
 John W. Reed, NA
 Thomas B. Ridgley, '65
 Wallace D. Riley, '52
 Stark Ritchie, '41
 Thomas A. Roach, '53
 Frank H. Roberts, '48
 Ronald Roberts, '56
 Horace J. Rodgers, '51
 Philip E. Rodgers, Jr., '78
 Susan Peterson Rodgers, '78
 Burton Rodney, '63
 Lawrence B. Rogers, '60
 Richard D. Rohr, '53
 Margaret L. Rorke, '42
 Ira B. Rose, '67
 Harriet G. Rosenberg, NA
 Morton M. Rosenfeld, '72
 Robert S. Rosenfeld, '57
 Harold Rosenn, '41
 Aaron R. Ross, '50
 Richard A. Rossman, '64
 David J. Rosso, '63
 Robert G. Russell, '53
 Joseph F. Ruwitch, '34
 Theodore Sachs, '51
 Theodore J. St. Antoine, '54
 Ronald J. St. Onge, '59
 James F. Sams, '57
 Robert L. Sandblom, '52
 Richard C. Sanders, '75
 Ronald J. Santo, '65
 Robert N. Sawyer, '35
 Thomas G. Sawyer, '60
 William M. Schlecte, '72
 Thomas P. Scholler, '62
 Rodd M. Schreiber, '87
 Robert G. Schuur, '55
 Benjamin O. Schwendener, Jr., '53
 John L. Schwendener, '54
 Edwin D. Scott, '71
 Joseph R. Seiger, '67
 Howard A. Serlin, '71
 Erik H. Serr, '66
 Mark Shaevsky, '59
 Nelson A. Sharfman, '35
 Charles R. Sharp, '60
 Wayne E. Shawaker, '27
 William C. Shedd, '67
 Donald E. Shelton, '69
 James M. Sheridan, '65
 Jennifer L. Sherman, '89
 Langley R. Shook, '74
 Mr. & Mrs. Marvin D. Siegel, NA
 Gary D. Sikkema, '75
 Sue Thomas Sikkema, '82
 Forrest W. Simmons, '52
 Erwin S. Simon, '37
 George A. Skestos, '52
 George J. Slykhouse, '51
 Allan F. Smith, '41
 Brook M. Smith, '74
 Bruce M. Smith, '39
 James Frederick Smith, '55
 Jerome M. Smith, '65
 Otis M. Smith, NA
 Stewart G. Smith, '52
 Willis B. Snell, '51
 Lawrence K. Snider, '63
 Jack R. Snyder, '64
 Thomas H. Snyder, '67
 Carl A. Sorling, '21*
 Theodore Souris, '49
 Gregory A. Spaly, '81
 Craig Spangenberg, '37
 William H. Spitalny, '41
 Laurence L. Spitters, '52
 Frederick O. Sprague, '73
 Charles R. Sprowl, '34
 Ben S. Stefanski, II, '64
 Eric Stein, '42
 Peter O. Steiner, NA
 Irving Stenn, Jr., '55
 Irving Stenn, Sr., NA
 George T. Stevenson, '67
 Robert W. Stocker, II, '68
 Gerald L. Stoetzer, '38
 James L. Stokes, '62
 Robert A. Straub, '48
 Edgar A. Strause, '53
 Carl J. Suedhoff, Jr., '51
 William P. Sutter, '50
 John T. Svendsen, '67
 Theodore W. Swift, '55
 Roy E. Takushi, '53
 Robert L. Taylor, '38
 William K. Tell, Jr., '59
 Arbie R. Thalacker, '60
 B. James Theodoroff, '49
 Kenneth E. Thompson, '42
 Charles V. Thornton, '67
 John A. Thurber, '65
 Robert P. Tiernan, '52
 J. Scott Timmer, '80
 Matthew H. Tinkham, Jr., '48
 Edward R. Tinsley, '47
 Charles H. Tobias, '69
 Charles D. Todd, III, '66
 Joel L. Tonkin, '64
 John F. Townsend, '41
 Paul H. Townsend, Jr., '58
 Emmett E. Tracy, Jr., '58
 Richard M. Treckelo, '53

Paul R. Trigg, Jr., '38
 Donald F. Tucker, '71
 Stefan F. Tucker, '63
 Mark Turpen, '56
 David F. Ulmer, '52
 John T. VanAken, '48
 Edward L. Vandenberg, Jr., '55
 Amanda VanDusen, '79
 Thomas W. Van Dyke, '63
 Lawrence R. VanTil, '66
 M. Howard Vielmetti, '38
 Robert A. Vieweg, '66
 Paul Kaled Villarruel, '80
 Theodore R. Vogt, '37
 Bruce T. Wallace, '74
 George E. Ward, '66
 Peter D. Ward, '83

W. Gerald Warren, '55
 Thomas E. Warrick, '60
 C. Robert Wartell, '60
 James L. Waters, '70
 Jane M. Waterson, '72
 John W. Watling, Jr., '34
 Dr. & Mrs. Andrew Watson, NA
 Edward M. Watson, '40
 Leonard H. Weiner, '35
 William P. Weiner, '72
 Mrs. Gilbert M. Westa, NA
 Philip F. Westbrook, '47*
 Susan S. Westerman, '70
 Aaron Weston, '53
 Frank M. Wheeler, '54
 Gerald E. White, '29
 Jack L. White, '37

James J. White, '62
 Robert C. White, '63
 Barry R. Whitman, '64
 Kent E. Whittaker, '60
 Max E. Wildman, '47
 Carroll V. Williams, '47
 Bruce O. Wilson, '60
 L. James Wilson, '80
 Lewis D. Wilson, '31
 John A. Wise, '62
 Philip Wittenberg, '50
 Kurt J. Wolff, '58
 David P. Wood, '54
 David P. Wood, Jr., '51
 David Woodbury, '69
 William P. Wooden, '58
 Fred M. Woodruff, Jr., '69

John R. Worthington, '55
 Mrs. L. Hart Wright, NA
 Robin B. Wright, NA
 E. Lisk Wyckoff, Jr., '60
 Barry D. Yaker, '60
 Murray Yolles, '56
 Richard W. Young, '54
 Mrs. Jack Y.H. Yuen, NA
 Morton M. Zedd, '60
 Norman A. Zilber, '56
 Frank K. Zinn, '59
 Frederic W. Ziv, '28
 Richard R. Zukowski, '57
 Anonymous

* Deceased

The John Monteith Society

The newly established John Monteith Society recognizes people who have included the University of Michigan Law School in their estate plans. Alumni and friends may be recognized as a member of the John Monteith Society and one of the Presidential Societies by meeting society membership qualifications. The following individuals are members of the John Monteith Society for the benefit of the University of Michigan Law School.

James N. Adler, '61
 Robert T. Bartlow, '48
 Thomas H. Blaske, '76
 Earl R. Boonstra, '50
 M.L. Bradbury, Jr., '42
 Norman I. Brock, '55
 Eric V. Brown, Jr., '65
 Martin R. Browning, '49
 Robert W. Buechner, '74
 Frederick Buesser, Jr., '40
 John J. Callahan, '52
 W. Lawrence Clapp, '63
 Joel E. Cooper, '69
 Scott B. Crooks, '68
 Praful C. Desai, '57
 Michael Dively, '64
 Warren G. Elliott, '52
 John L. Etter, '61
 Murray J. Feiwell, '63
 John C. Feldkamp, '65
 Walter B. Freihofer, '48
 T. Patrick Freydl, '67
 Robert E. Fryer, '47
 James E. and Judith A. Gadde, NA
 Dudley J. Godfrey, Jr., '52
 Thomas M. Gould, '73
 Jack A. Green, '70
 Thomas H. Green, '50
 E.V. Greenwood, '49
 Carleton H. Griffin, '53
 Hicks G. Griffiths, '40
 Martha W. Griffiths, '40
 William A. Groening, Jr., '36
 Grant J. Gruel, '58
 Carson C. Grunewald, '49
 Edward J. Heiser, Jr., '68
 David F. Heroy, '76
 Milton M. Howard, '37
 Faris A. Howrani, '65
 Richard M. Hughey, '57

Geoffrey P. Jarpe, '69
 Tom Joseph, '58
 Richard Katcher, '43
 William A.L. Kaufmann, '43
 R. Kenneth Keim, '68
 John Berton Kemp, '63
 Roger Glenn Kidston, '56
 Robert M. Klein, '65
 Sanford A. Klein, '66
 Sidney C. Kleinman, '57
 Herbert Kohn, '63
 Jon Henry Kouba, '65
 Edwin C. Landis, Jr., '59
 Dean S. Lewis, '58
 Wilbur J. Markstrom, '59
 George E. Mason, '60
 Stewart E. McFadden, '48
 Joseph E. McMahon, '65
 Hon. Michael F. Merritt, '66
 Archie A. Messenger, '50
 Bette Meyers, NA
 Jack E. Mitchell, '62
 David Jay Morgan, '58
 Katherine Nathan, NA
 John H. Norris, '67
 Richard M. O'Connor, '73
 Gerald W. Padwe, '58
 Robert J. Paley, '60
 Bruce N. Parsons, '61
 John Spear Pennell, '40
 James Kirk Perrin, '65
 Robert V. Peterson, '65
 M. Harry Piper, '56
 George James Platsis, '67
 E. James Potchen, '84
 Roy Franklin Proffitt, '48
 Benjamin M. Quigg, Jr., '44
 Elmer L.R. Radka, '49
 Mary Louise Ramsey, '34
 Thomas A. Roach, '53

Burton Rodney, '63
 Lawrence B. Rogers, '60
 Ira B. Rose, '67
 Theodore J. St. Antoine, '54
 Mark Shaevsky, '59
 Donald E. Shelton, '69
 Jack H. Shuler, '42
 Gary D. Sikkema, '75
 Sue A. Sikkema, '82
 George John Slykhouse, '51
 Otis M. Smith, NA
 William H. Spitalny, '41
 Eric Stein, '42
 Gerald L. Stoetzer, '38
 Frank B. Stone, '38
 Carl J. Suedhoff, Jr., '51

Charles D. Todd III, '66
 Richard M. Treckelo, '53
 Theodore M. Utchen, '58
 John T. Van Aken, '48
 Edward L. Vandenberg, '55
 George E. Ward, '66
 W. Gerald Warren, '55
 Susan S. Westerman, '70
 Aaron Weston, '53
 Kurt J. Wolff, '58
 David P. Wood, Jr., '51
 William P. Wooden, '58
 Richard W. Young, '54
 Jack R. Zerby, '68
 Richard R. Zukowski, '57



Partners in Leadership

Donors whose gifts to the University of Michigan Law School total \$1,000 or more (including matching gifts) during the fiscal year become Partners in Leadership. During the 1990 campaign, there was a significant increase in donors of \$1,000 or more in the Detroit, Grand Rapids, and Washington, D.C. metropolitan areas, as a result of Partners in Leadership volunteers. Partners in Leadership volunteers will expand their efforts during the 1991 campaign to include New York, Chicago, Los Angeles, and Cleveland. Law School alumni and friends who are Partners in Leadership are listed below.

- Donald E. Adams, '36
 J. Phillip Adams, '72
 Joel S. Adelman, '67
 James N. Adler, '61
 Harold W. Aibel, '52
 Robert B. Aikens, '54
 Thomas D. Allen, '52
 William R. Althans, '32
 James M. Amend, '67
 A. Victor Antola, '69
 Jack G. Armstrong, '56
 Jon Y. Arnason, '74
 W. Timothy Baetz, '69
 William R. Bagby, '36
 John C. Baity, '58
 Oscar W. Baker, '35
 David H. Balsan, '69
 Harold S. Barron, '61
 James L. Baumel, '73
 Leonard J. Baxt, '72
 Dennis P. Bedell, '64
 John E. Belda, '70
 David W. Belin, '54
 Alexander E. Bennett, '64
 Stanley N. Bergman, '59
 Henry A. Bergstrom, '35
 Herbert A. Bernhard, '57
 Rinaldo Lorenzo Bianchi, '55
 Bruce P. Bickner, '68
 James R. Bieke, '70
 Stephen F. Black, '68
 Menefee D. Blackwell, '39
 Richard I. Bloch, '68
 David D. Blumenstein, '32
 William J. Bogaard, '65
 Russell S. Bohn, '73
 Frederic F. Brace, Jr., '59
 Edward Bransilver, '59
 William C. Brashares, '64
 Karl E. Braunschneider, '54
 Nathaniel P. Breed, Jr., '66
 Gerald Bright, '50
 Dickson G. Brown, '71
 Lawrence I. Brown, '55
 Robert M. Brucken, '59
 Omar S. Bruner, Jr., '50
 Lawrence L. Bullen, '54
 Bert Burgoyne, '56*
 Richard R. Burns, '71
 James L. Burton, '59
 Edward T. Butt, Jr., '71
 Gaylen J. Byker, '76
 Peter D. Byrnes, '62
 James W. Callison, '53
 Calvin A. Campbell, Jr., '61
 Paul B. Campbell, '54
 William J. Campbell, Jr., '73
 Pablo R. Cancio, '55
 Thomas John Carlson, '75
 David Taylor Case, '78
 William C. Cassebaum, '56
 William Lewis Cathey, Jr., '77
 Nancy A. Chafin, '82
 Margaret Waite Clayton, '84
 Charles F. Clippert, '59
 Michael W. Coffield, '67
 Charles C. Cohen, '65
 Christopher B. Cohen, '67
 I. William Cohen, '66
 Averil L. Cohn, '49
 William M. Colby, '66
 James W. Collier, '65
 Philip John Collora, '76
 Frederick Colombo, '40
 Louis A. Colombo, '73
 William H. Conner, '67
 Laurence D. Connor, '65
 James T. Corden, '50
 Charles H. Cory, II, '55
 William J. Cowlin, '56
 Charlotte Crane, '76
 Dewey B. Crawford, '66
 James W. Creamer, Jr., '63
 George W. Crockett, Jr., '34
 James E. Crowther, '58
 R. Malcolm Cumming, '66
 Lawrence E. Curfman, Jr., '32
 Patricia Mc Carty Curtner, '78
 Kenneth B. Cutler, '57
 Ronald L. Dalman, Sr., '58
 Robert J. Danhof, '50
 Don A. Davis, '62
 Steven P. Davis, '62
 William James Davis, Jr., '79
 Walter L. Dean, '51
 Malcolm L. Denise, '37
 Edmond F. DeVine, '40
 Thomas A. Dieterich, '59
 Thomas G. Dignan, Jr., '64
 Stewart S. Dixon, '55
 John C. Donnelly, '40
 Thomas J. Donnelly, '50
 James W. Draper, '51
 Raymond H. Dresser, Jr., '56
 Robert M. Duboc, '54
 Cristobal C. Duenas, '52
 Robert B. Dunn, '40
 Stuart J. Dunning, Jr., '50
 Gordon L. Elicker, '65
 Terrence A. Elkes, '58
 Warren G. Elliott, '52
 Sheldon M. Ellis, '40
 James D. Emerson, '67
 Robert E. Epstein, '66
 David E. Everson, '71
 Peter V. Fazio, Jr., '64
 James P. Feeney, '71
 Murray J. Feiwel, '63
 Frederick L. Feldkamp, '71
 Robert Z. Feldstein, '63
 Stuart F. Feldstein, '63
 Lloyd C. Fell, '63
 J. Kay Felt, '67
 Ralph P. Fichtner, '69
 Stephen John Field, '78
 Jack N. Fingersh, '58
 Robert B. Fiske, Jr., '55
 Morgan L. Fitch, Jr., '48
 George S. Flint, '55
 Jane Forbes, '69
 Thomas W. Ford, '49
 Joe C. Foster, Jr., '49
 Barry I. Fredericks, '61
 Robert L. Freedman, '64
 Stuart Dudley Freedman, '79
 Norman Freehling, '28
 Alan G. Friedman, '62
 Henry E. Fuldner, '71
 Irving Fuller, '60
 Frederick P. Furth, Jr., '59
 R. Michael Gadbow, '74
 J. Alan Galbraith, '66
 E. James Gamble, '53
 Gerald Garfield, '71
 John J. Gaskell, '50
 Benton E. Gates, Sr., '28
 Mervyn S. Gerson, '60
 Geoffrey L. Gifford, '71
 Dudley J. Godfrey, Jr., '52
 Leslie Jay Goldman, '70
 Joseph I. Goldstein, '72
 Henry L. Gompf, '76
 Frederick Gordon, '62
 Jeffrey N. Gabel, '71
 H. James Gram, '40
 John A. Grayson, '55
 Saul A. Green, '72
 Jeffrey J. Greenbaum, '72
 Steven F. Greenwald, '73
 El Carol V. Greenwood, '49
 Roger Lee Gregory, '78
 William C. Griffith, '61
 James B. Griswold, '74
 William A. Groening, Jr., '36
 Jerome C. Gropman, '59
 William E. Guthner, Jr., '56
 Erwin H. Haass, '27
 Forrest A. Hainline, III, '74
 William J. Halliday, Jr., '48
 J. Marshall Hamilton, '67
 Kenneth C. Hamister, '51
 Henry H. Hancock, '57
 Charles Hansen, '50
 Roger B. Harris, '62
 Carl A. Hasselwander, '54
 Thomas W. Hauser, '60
 Takeo Hayakawa, '53
 Pierre V. Heftler, '34
 Edward J. Heiser, Jr., '68
 Arnold Henson, '59
 Sanford B. Hertz, '55
 Stuart E. Hertzberg, '51
 Jeffrey G. Heuer, '67
 Eugene V. Higgins, '46
 Barry Hirsch, '59
 Edwin H. Hochberg, '57
 R. Stuart Hoffius, '38
 J. William Holland, '63
 Ronald S. Holliday, '72
 E. Edward Hood, '66
 Steven T. Hoort, '75
 Jason M. Horton, '70
 John B. Houck, '53
 Arne Hovdesven, '56
 John Kevin Hoyns, '79
 Francis P. Hubach, Jr., '68
 Gordon W. Hueschen, '51
 Paul F. Hultin, '73
 Charles E. Humphrey, Jr., '68
 Ernest D. Humphreys, '70
 W. Fred Hunting, Jr., '63
 Howard H. Hush, Jr., '63
 Wayne C. Inman, '71
 Ralph J. Isackson, '49
 Frank D. Jacobs, '59
 Ira J. Jaffe, '63
 William R. Jentes, '56
 Merrill N. Johnson, '48
 Robert A. Johnston, '53
 Nathan E. Jones, '81
 Barbara J. B. Kacir, '67
 Robert H. Kapp, '58
 Richard Katcher, '43
 Sally Katzen, '67
 Amalya L. Kearse, '62
 Robert C. Keck, '39
 Michael V. Kell, '70
 David Bernard Kern, '79
 Charles C. Killin, '50
 William Arthur Kindorf, III, '76
 Dominic B. King, '58
 James P. Kleinberg, '67
 Sidney C. Kleinman, '57
 Raymond E. Knape, '55
 Lincoln M. Knorr, '51
 Herbert M. Kohn, '63
 Daniel F. Kolb, '65
 Jon Henry Kouba, '65
 C. Douglas Kranwinkle, '65
 D. Michael Kratchman, '63
 Francis B. Kulp, Jr., '64
 Louis A. Kwiker, '60
 Frederick W. Lambert, '69
 Robert G. Lane, '63
 Kerry Cornwall Lawrence, '78
 Tillman L. Lay, '80

- L. Bates Lea, '49
 Evelyn J. Lehman, '54
 George A. Leonard, '51
 Arlo D. Levi, '66
 Mark J. Levick, '65
 Jerome B. Libin, '59
 Charles R. Linton, '38
 Rodney C. Linton, '52
 Jeffrey F. Liss, '75
 Robert L. Litt, '68
 Stuart M. Lockman, '74
 Diana M. Lopo, '81
 Simon M. Lorne, '70
 Robert P. Luciano, '58
 Ronald L. Ludwig, '68
 Paul M. Lurie, '65
 George F. Lynch, '57
 David R. Macdonald, '55
 John R. Mann, '40
 Lenamya S. Margules, '52
 Quinn W. Martin, '73
 George A. Mathewson, '61
 Robert B. McAlister, '57
 Emmett D. McCarthy, '63
 Charles E. McCormick, '68
 J. Bruce McCubbrey, '61
 John H. McDermott, '56
 John A. McDonald, '63
 C. Blake McDowell, Jr., '43
 J. Gary McEachen, '65
 Joseph L. McEntee, Jr., '69
 Thomas H. McIntosh, '51
 Paul Louis McKenney, '74
 William L. McKinley, '50
 R. Timothy McNamar, '63
 George Meader, '31
 Randall Eric Mehrberg, '80
 Lawrence G. Meyer, '64
 David Lawrence Miller, '79
 Elliott C. Miller, '61
 Milton J. Miller, '35
 Morris Milmet, '49
 C. Barry Montgomery, '62
 Cyril Moscow, '57
 George A. Mudge, '69
 James P. Murphy, '69
 Terence Roche Murphy, '66
 John M. Nannes, '73
 Timothy A. Nelsen, '72
 Jack L. Neuenschwander, '67
 Joel I. Newman, '72
 William R. Nicholas, '62
 Gary Albert Nিকে, '77
 John F. Nickoll, '60
 Charles F. Niemeth, '65
 Helen W. Nies, '48
 Donald E. Nordlund, '48
 Thomas M. O'Leary, '69
 Donald A. Odell, '52
 Richard W. Odgers, '61
 Eric A. Oesterle, '73
 Alan J. Olson, '65
 Ronald L. Olson, '66
 Royal A. Oppenheim, '26
 Donald H. Parsons, '55
 Garo A. Partoyan, '62
 Brian Patchen, '69
 Henry B. Pearsall, '61
 David M. Pellow, '75
 William C. Pelster, '67
 Jules M. Perlberg, '57
 Louis Perlmutter, '59
 Terrence G. Perris, '72
 Ann C. Petersen, '76
 Michael Arthur Peterson, '78
 Bernard Petrie, '52
 John H. Pickering, '40
 John A. Pigott, '60
 Lee D. Powar, '63
 E. Miles Prentice, III, '67
 Jerome F. Prewoznik, '58
 Henry J. Price, '62
 John M. Price, '63
 Roy F. Proffitt, '48
 Yvonne Susan Quinn, '76
 Mary L. Ramsey, '34
 Joseph S. Ransmeier, '52
 Martin C. Recchuite, '68
 Neil J. Recker, '76
 Jack T. Redwine, '47
 Myron J. Resnick, '56
 Thomas A. Reynolds, Jr., '51
 Christine M. Rhode, '73
 Dean E. Richardson, '53
 Thomas B. Ridgley, '65
 James A. Rogers, '69
 Richard B. Rogers, '64
 Richard D. Rohr, '53
 Barbara Rom, '72
 Aaron R. Ross, '50
 Richard A. Rossman, '64
 David J. Rosso, '63
 Alan I. Rothenberg, '63
 Allan A. Rubin, '39
 Robert G. Russell, '53
 George D. Ruttinger, '73
 Joseph F. Ruwitch, '34
 Theodore Sachs, '51
 Frederick C. Schafrick, '73
 Joel Scharfstein, '77
 John Edward Schippel, '59
 Thomas P. Scholler, '62
 William J. Schrenk, Jr., '49
 Brooke Schumm, III, '80
 Robert G. Schuur, '55
 Leonard B. Schwartz, '59
 John B. Schwemm, '59
 Benjamin O. Schwendener, Jr., '53
 Edwin D. Scott, '71
 Laurence M. Scoville, Jr., '61
 Paul F. Sefcovic, '71
 Joseph Roy Seiger, '67
 Lloyd A. Semple, '64
 Dorothy A. Servis, '48
 Mark Shaevsky, '59
 Myron M. Sheinfeld, '54
 Shokichi Shimoji, '66
 Alvin V. Shoemaker, '63
 Langley R. Shook, '74
 Jack H. Shuler, '42
 Marvin S. Shwedel, '64
 Paul E. Siegel, '40
 Lelan F. Sillin, Jr., '42
 Erwin S. Simon, '37
 Joel N. Simon, '60
 Thomas H. Singer, '59
 Palmer C. Singleton, Jr., '49
 George A. Skestos, '52
 Louis A. Smith, '65
 Stanley C. Smoyer, '37
 Willis B. Snell, '51
 George E. Snyder, '60
 Jack R. Snyder, '65
 Thomas H. Snyder, '67
 John L. Sobieski, Jr., '70
 Philip Sotiroff, '63
 Herbert Sott, '43
 Theodore Souris, '49
 Craig Spangenberg, '37
 George E. Sperling, Jr., '40
 Laurence L. Spitters, '52
 Theodore J. St. Antoine, '54
 Ronald J. St. Onge, '59
 Roy L. Steinheimer, Jr., '40
 Robert Thomas Stewart, '77
 Richard E. Stifel, '47
 John C. Straub, '66
 Robert B. Stringer, '72
 Carl J. Suedhoff, Jr., '51
 William P. Sutter, '50
 Leonard W. Swett, '40
 Joel D. Tauber, '59
 Arbie R. Thalacker, '60
 David Carl Thomas, '68
 W. Bruce Thomas, '52
 Charles V. Thornton, '67
 John A. Thurber, '65
 Robert P. Tiernan, '52
 Asher N. Tilchin, '49
 Larry J. Titley, '72
 Joel L. Tonkin, '65
 William M. Toomajian, '68
 Paul H. Townsend, Jr., '58
 Dana Linden Trier, '74
 Thomas A. Troyer, '58
 Stefan F. Tucker, '63
 David F. Ulmer, '52
 Rocky N. Unruh, '78
 John A. VanLuvanee, '72
 A. Paul Victor, '63
 John K. Villa, '73
 George A. Vinyard, '77
 Richard F. Vitkus, '66
 Daniel W. Vittum, Jr., '64
 Byron D. Walter, '50
 Kenneth Paul Walz, '64
 Erica A. Ward, '75
 W. Gerald Warren, '55
 Thomas E. Warrick, '60
 Edward M. Watson, '40
 William Y. Webb, '61
 Rainer R. Weigel, '58
 Robert B. Wessling, '62
 Edwin N. West, '35*
 David Lawrence Westin, '77
 Michael C. Weston, '63
 Frank M. Wheeler, '54
 Jack L. White, '37
 Robert C. White, '63
 Robert J. White, '72
 Joseph D. Whiteman, '60
 Barry R. Whitman, '64
 Jane S. Whitman, '52
 John H. Widdowson, '48
 N. Frank Wiggins, '72
 Max E. Wildman, '47
 Donald M. Wilkinson, Jr., '54
 David G. Williams, '64
 John Paul Williams, '59
 Lloyd E. Williams, Jr., '61
 Timothy L. Williamson, '83
 Laurence Eliot Winokur, '70
 John A. Wise, '62
 Georgetta A. Wolff, '71
 Kurt J. Wolff, '58
 Fred M. Woodruff, Jr., '69
 Fred L. Woodworth, '65
 John R. Worthington, '55
 Lloyd A. Wright, '52
 Kathryn D. Wriston, '63
 E. Lisk Wyckoff, Jr., '60
 Nick E. Yocca, '58
 Stanley R. Zax, '61
 Morton M. Zedd, '60
 Joseph C. Zengerle, III, '72
 Lynda S. Zengerle, '72
 Scott F. Zimmerman, '63
 Frank K. Zinn, '59

* Deceased

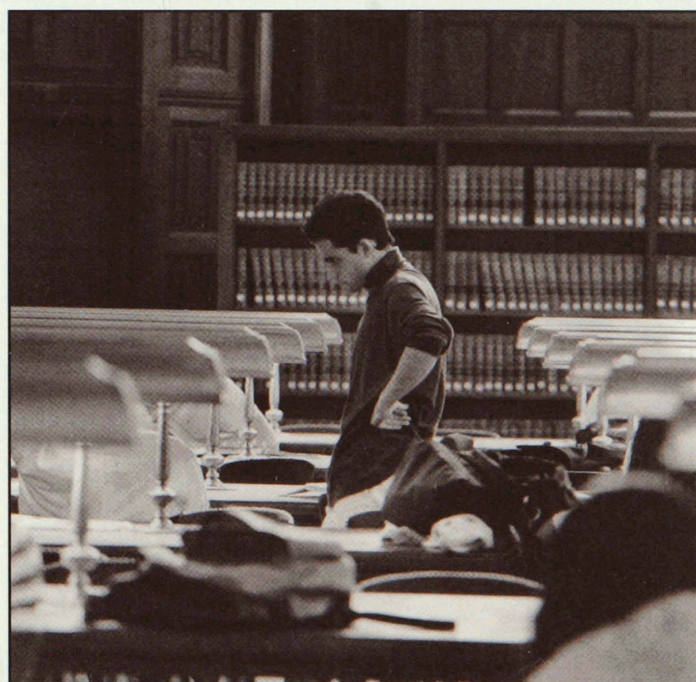

Special Recognition

100% Participation Program

During the 1990 Campaign the Law School Fund initiated the 100% Participation Program aimed at obtaining participation from every Michigan Law School graduate practicing in law firms and corporations with 10 or more Michigan Law alumni. Seventy-eight firms and corporate law departments qualified for participation in this new program, and 51 agreed to work toward the 100% goal. We are pleased to report that thirteen of these firms, or 26% of those participating, reached the 100% participation goal! The 100% firms contributed over \$124,000 from 279 donors. This new initiative will expand during the 1991 campaign, and will be a vital component of the Law School Fund. We invite the participation of all 78 qualifying firms and corporations. More information about joining the challenge can be obtained from the office of Development and Alumni Relations at (313) 998-7970. The Law School is pleased to recognize the following firms who attained 100% Participation.

Barnes & Thornburg • 11 Donors	Jenner & Block • 28 Donors	Miller, Johnson, Snell & Cummiskey • 20 Donors	Skadden, Arps, Slate, Meagher & Flom • 39 Donors
Clark, Klein & Beaumont • 28 Donors	Kirkland & Ellis • 29 Donors	Pepper, Hamilton & Scheetz • 17 Donors	Sullivan & Cromwell • 11 Donors
Dinsmore & Shohl • 14 Donors	Law, Weathers & Richardson • 13 Donors	Rudnick & Wolfe • 16 Donors	
Gibson, Dunn & Crutcher • 16 Donors	Mayer, Brown & Platt • 37 Donors		

Japanese alumni establish endowment for Japanese Legal Studies

During 1990 a fundraising effort, launched in Japan under the leadership of Professor Ryuichi Hirano and Yoichiro Yamakawa, successfully raised more than \$150,000 to benefit the Japanese Legal Studies Program Endowment at the University of Michigan Law School. The Law School is grateful to the Japan Foundation and our Japanese alumni for their generous support.

Motohiko Aiba	Gen Kajitani	Tomoyuki Ohta	Yuh Tamiya
Masao Arai	Yoshiya Kawamata	Kunie Okamoto	Yoshihiko Tamura
Yoshinobu Baba	Yohgo Kimura	Masayuki Oku	Teru Tanigawa
Yoshinori Dainaka	Atsushi Kinami	Masaru Ono	Yasuhei Taniguchi
Shigeru Ebihara	Yohichi Kitamura	Yasushi Ozaki	Makoto Toda
Koichiroh Fujikura	Akitaka Kobayashi	Yuichi Ozawa	Yasuo Tokikuni
Yukiharu Fujinaga	Kenichi Kobayashi	Kunihiko Sakai	Yoshihiro Tsunemi
Akira Fujishima	Takeshi Kojima	Masashi Sakai	Rokuro Tsuruta
Sadayuki Funabashi	Muneo Kono	Tadashi Sakamaki	Harutame Umezawa
Jun Gondoh	Sumio Kuriaki	Shigeki Sakamoto	Yoichiro Yamakawa
Miyatomi Harushima	Akito Kuwabara	Akira Sasaki	Noboru Yamamoto
Takaaki Hattori	Takashi Maruta	Takeshi Satsumae	Nobutoshi Yamanouchi
Takeo Hayakawa	Masashi Matsushiro	Tadao Senda	Haruhisa Yamazaki
Norio Higuchi	Choichi Miyagi	Kuniya Shibahara	Kiyoshi Yasutomi
Ryuichi Hirano	Tohru Morishige	Itsuo Sonobe	
Masami Ichikawa	Yohichi Nagahama	Kazuo Sugano	
Makazu Ikeda	Kiyoaki Nakagawa	Keishin Sunagawa	
Tetsuo Ikeda	Makoto Nakamura	Dan Suzuki	
Mitsuhiro Ishibashi	Nippon Steel Corp.	Yoshio Suzuki	
Hiroshi Ishikawa	Motoyoshi Nishikawa	Kanae Taijudoh	
Ikuo Itabashi	Jun Norisugi	Ryo Taira	
Yukio Kai	Shuhji Ohmori	Isao Takahashi	

Matching Gifts

In 1990 the Law School Fund received over \$275,000.00 in matching gifts. Law Firms and businesses recognize that matching gift programs provide a valuable means of encouraging interest in and support to educational institutions. The Law School appreciates the diligence of the alumni/ae who facilitate our receipt of matching gifts and values the important source of support that these law firms and companies provide.

Law Firms

- Akin, Gump, Strauss, Haver & Feld
 Allegrretti & Witcoff, Ltd.
 Alston & Bird
 Altheimer & Gray
 Anderson Kill Olick & Oshinsky, P.C.
 Arent, Fox, Kintner, Plotkin & Kahn
 Arnold & Porter
 Baker & Botts
 Baker & Daniels
 Baker & Hostetler Founders Trust
 Baker & McKenzie
 Bell, Boyd & Lloyd
 Best, Best & Krieger
 Bickel & Brewer
 Bodman, Longley & Dahling
 Bogle & Gates
 Bose McKinney & Evans
 Briggs and Morgan Professional Association
 Brown & Bain, P.A.
 Buesser, Buesser, Blank, Lynch, Fryhoff & Graham
 Butzel, Long, Gust, Klein & Van Zile, P.C.
 Cahill, Gordon & Reindel
 Castaldo, Hanna & Malmberg, P.C.
 Chapman & Cutler
 Christian, Barton, Epps, Brent & Chappell
 Clark, Klein & Beaumont
 Cohen & Halpern, P.A.
 Cohen, Shapiro, Polisher, Shiekman & Cohen
 Cooley Godward Castro Huddleson & Tatum
 Cooper, Fink and Zausmer, P.C.
 Covington & Burling
 Cravath, Swaine & Moore
 Crosby, Heafey, Roach and May
 Curtis, Morris and Safford, P.C.
 D'Ancona & Pflaum
 Davis, Polk & Wardwell
 Davis Wright Tremaine Law Offices
 Debevoise & Plimpton
 Dechert, Price & Rhoads
 Dewey, Ballantine, Bushby, Palmer & Wood
 Dickstein, Shapiro & Morin
 Duane, Morris & Heckscher
 Dykema Gossett
 Faegre & Benson
 Farella, Braun & Martel Attorneys at Law
 Fish and Neave
 Foster, Pepper & Shefelman
 Fraser, Trebilcock, Davis & Foster, P.C.
 Fredrikson & Byron
 Fried, Frank, Harris, Shriver & Jacobson
 Fulbright & Jaworski
 Gardner, Carton & Douglas
 Garvey, Schubert & Barer
 Gibson, Dunn & Crutcher
 Goldberg, Kohn, Bell, Black, Rosenbloom & Moritz
 Goodwin, Procter & Hoar
 Gordon Thomas Honeywell
 Malanca Peterson & Daheim
 Gottlieb and Schwartz
 Graham & James
 Gray, Cary, Ames and Frye
 Greenberg Traurig Hoffman Lipoff Rosen & Quentel
 Hahn, Loeser & Parks
 Hale & Dorr
 Hazel and Thomas
 Heller, Ehrman, White & McAuliffe
 Hill, Lewis, Adams, Goodrich & Tait
 Holland & Hart
 Holland and Knight
 Holme Roberts & Owen
 Hopkins & Sutter Charitable Foundation
 Howard, Rice, Nemerovski, Canady, Robertson & Falk
 Hughes, Hubbard & Reed
 Ireland, Stapleton, Pryor & Pascoe, P.C.
 Jackson & Walker
 Jenner & Block
 Johnson & Higgins
 Johnson & Johnson
 Johnson Smith Densborn Wright & Heath
 Jones, Day, Reavis & Pogue
 Joscelyn & Treat, P.C.
 Katten, Muchin & Zavis
 Keck, Mahin & Cate
 Kemp, Klein, Umphrey, Endelman
 Kemp, Smith, Duncan & Hammond
 Khourie, Crew & Jaeger
 Kirkland & Ellis
 Kirkpatrick & Lockhart
 Klett, Lieber, Rooney & Schorling
 Krass & Young
 Lane, Powell, Spears, Lubersky & Latham & Watkins
 LeBoeuf, Lamb, Leiby & MacRae
 Lewis, Rice & Fingersh
 Liddell, Sapp, Zivley, Hill & LaBoon
 Lillick & McHose
 Litchford, Christopher & Milbrath, P.A.
 Loeb & Loeb Foundation
 Lord, Bissell & Brook
 Luce, Forward, Hamilton & Scripps
 Mattson, Madden & Polito
 Mayer, Brown & Platt
 Mayor, Day & Caldwell
 McConnell, Valdes, Kelley, Sifre & Griggs
 McCutchen, Doyle, Brown & Enersen
 McDermott, Will & Emery
 McGuire, Woods, Battle & Boothe
 McKenna & Cuneo
 Milbank, Tweed, Hadley & McCloy
 Miller, Canfield, Paddock & Stone
 Miller & Chevalier, Chartered Counselors at Law
 Mintz, Levin, Cohn, Ferris, Glovsky and Popeo, P.C.
 Miro, Miro & Weiner, P.C.
 Montgomery, McCracken, Walker & Rhoads
 Morgan, Lewis & Bockius
 Morrison & Foerster
 Moyle, Flanigan, Katz, Fitzgerald & Sheehan, P.A.
 Munger, Tolles & Olson
 O'Connor, Cavanagh, Anderson, Westover
 O'Melveny & Myers
 Olwine, Connelly, Chase, O'Donnell & Weyher
 Orrick, Herrington & Sutcliffe
 Patton, Boggs & Blow
 Pepper, Hamilton & Scheetz
 Pierce, Atwood, Scribner, Allen, Smith & Lancaster
 Pillsbury, Madison & Sutro
 Plunkett & Cooney
 Pope, Ballard, Shepard & Fowle, Ltd.
 Popham, Haik, Schnobrich & Kaufmann, LTD.
 Proskauer, Rose, Goetz & Mendelsohn
 Quarles & Brady
 Ransmeier & Spellman
 Reed, Smith, Shaw & McClay
 Reinhart, Boerner, Van Deuren, Norris & Rieselbach
 Riddell, Williams, Bullitt & Walkinshaw
 Robins, Kaplan, Miller & Ciresi
 Rudnick & Wolfe
 Saul, Ewing, Remick & Saul
 Schiff, Hardin & Waite
 Schnader, Harrison, Segal & Lewis
 Schottenstein, Zox & Dunn
 Sewell & Riggs
 Seyfarth, Shaw, Fairweather & Geraldson
 Shea & Gould
 Shereff, Friedman, Hoffman & Goodman
 Shumaker, Loop & Kendrick
 Sidley & Austin
 Simpson Thacher & Bartlett Fund
 Skadden, Arps, Slate, Meagher & Flom
 Smith, Haughey, Rice & Roegge
 Sonnenschein, Carlin, Nath & Rosenthal
 Squire, Sanders & Dempsey
 Stanislaw, Ashbaugh, Chism, Jacobson & Riper
 Stanley, Rehling, Lande & Van Der Kamp, P.C.
 Stearns, Weaver, Miller, Weissler, Alhadeff
 Steefel, Levitt & Weiss
 Steptoe & Johnson
 Still, Nemier, Tolari & Landry, P.C.
 Stinson, Mag & Fizzell Foundation
 The Stolar Partnership
 Stroock & Stroock & Lavan
 Sullivan & Cromwell
 Sullivan & Worcester
 Thelen, Marrin, Johnson & Bridges
 Thompson & Knight
 Tonkon, Torp, Galen, Marmaduke & Booth
 Tucker & Rolf
 Varnum, Riddering, Schmidt & Howlett
 Vinson & Elkins
 Wachtell, Lipton, Rosen & Katz
 Washington, Perito and Dubuc
 Weil, Gotshal & Manges
 Widett, Slater & Goldman, P.C.
 Wiley, Rein & Fielding
 Wilkinson, Barker, Knauer & Quinn
 Williams & Connolly
 Wilmer, Cutler & Pickering
 Wilson, Sonsini, Goodrich & Rosati
 Wolf, Block, Schorr and Solis-Cohen
 Zamansky Professional Association

Companies, Corporations and Foundations

- Aetna Life & Casualty Company
 Alcoa Foundation
 Allied-Signal West Foundation
 Allstate Foundation
 American Brands, Inc.
 American Electric Power Service Corporation
 American Express Foundation
 American General Corporation
 American General Finance Foundation, Inc.
 American Home Products Corporation
 American Security Insurance Company
 American Telephone & Telegraph Company
 Ameritech Foundation
 Ameritech Services
 Ameritrust Corporation
 AMOCO Foundation, Inc.
 Amstar Sugar Corporation
 Amsted Industries Foundation
 Andrews & Kurth
 ARCO Chemical Company
 Armco Foundation
 Arnold, White & Durkee Corp.
 Arthur Andersen & Company, Foundation
 Ashland Oil Company
 Atlantic Richfield Foundation
 Automotive Moulding Company
 BankAmerica Foundation
 The Bechtel Foundation
 Francis Beidler Charitable Trust
 Bell Atlantic Corporation
 Bell of Pennsylvania
 Best Products Foundation
 BHP-Utah International Inc.
 Blanchard Office Holder Expense Fund
 BMC Foundation
 Borden Foundation, Inc.
 Borden, Inc.
 Borg-Warner Foundation, Inc.
 Boston Safe Deposit and Trust Company
 Bowater, Inc.
 BP America, Inc.
 Bristol-Myers Company
 Bristol-Myers Squibb Foundation, Inc.
 Brunswick Corporation
 Bucyrus-Erie Foundation, Inc.
 Bunge Corporation
 Butler Manufacturing Company
 The Robert Campeau Family Foundation
 Capital Holding Corporation
 Carter Hawley Hale Stores, Inc.
 Caterpillar Foundation
 CBI Foundation
 Centel Corporation
 Chesapeake & Potomac Telephone Company
 Chevron, USA
 Chicago Title & Trust Company
 Chrysler Corporation
 Chrysler First
 CIGNA Corporation
 The CIT Group, Inc.
- Citicorp/Citibank
 City Bank of Delaware
 Cleveland-Cliffs Foundation
 CNA Foundation
 The Coca-Cola Company USA
 Comerica, Inc.
 Connecticut Mutual Life
 Conoco, Inc.
 Consolidated Edison Company of New York, Inc.
 Consumers Power Company
 Continental Bank Foundation
 Continental Corporation Foundation
 Cooper Industries
 Coopers & Lybrand
 Cray Research Foundation
 CSX Corporation
 Dean Witter Reynolds, Inc.
 DeKalb AgResearch Inc.
 Delta Airlines Foundation
 Detroit Edison Company
 George H. Deuble Foundation
 Digital Equipment Corporation
 Dorsey & Whitney Foundation
 Dow Chemical Company
 Dow Corning Corporation
 Dresser Foundation, Incorporated
 Eaton Charitable Fund
 Eaton Corporation
 Eli Lilly & Company
 Emerson Electric Company
 The Equitable Life Assurance Society
 Ernst & Young Foundation
 Ethyl Corporation
 Exxon Company, U.S.A.
 Exxon Foundation
 Federal-Mogul Corporation
 Federal National Mortgage
 Fifth Third Bank Foundation
 Firestone Trust Fund
 First Interstate Mortgage Company
 First National Bank-Chicago
 FMC Foundation
 Ford Motor Company
 Furman Selz Mager Dietz and Birney, Inc.
 GATX Corporation
 General Electric Foundation
 General Mills
 General Motors Foundation
 General Re Services Corporation
 General Signal Corporation
 Georgia-Pacific Corporation
 The Gerber Companies Foundation
 Grant Thornton Foundation
 Graybar Electric Company, Inc.
 GTE Service Corporation
 Halliburton Company
 Harris Bank Foundation
 Harris Foundation
 Hartford Fire Insurance Co.
 The Hartford Insurance Group
 Hartford Steam Boiler Inspection and Insurance Co.
 Hartmarx Corporation
 Heaney Charitable Foundation
 H.J. Heinz Company Foundation
 Heller Financial, Inc.
 The Herbst Foundation, Inc.
- Hewitt Associates
 Himont U.S.A., Inc.
 Honigman Foundation
 The H. Earl Hoover Foundation
 Hospital Corporation of America (HCA)
 Houghton Mifflin Company
 Illinois Bell Telephone Company
 Indiana Bell
 Indiana Beverage Life, Inc.
 Indianapolis Water Company
 Interlake Foundation
 International Minerals & Chemical Corporation
 International Telephone & Telegraph (ITT)
 Jantzen, Incorporated
 Johnson's Wax Fund, Inc.
 Kane, Irwin Foundation
 Kansas City Southern Industries, Inc.
 Kellogg Co.
 W.K. Kellogg Foundation
 Kemper Financial Services, Inc.
 Kerr-McGee Foundation, Inc.
 Kidder Peabody Foundation
 Kraft Foundation
 Milton A. & Charlotte R. Kramer Foundation
 Laclede Gas Company
 Lawyers Title Foundation
 Lever Brothers Company
 Levi Strauss & Company Foundation
 Lincoln National Life Insurance Company
 Lincoln Security Life Insurance Company
 Lone Star Gas Company
 The Louti Foundation
 Bernard L. Maas Foundation
 Manufacturers National Corporation
 MAPCO Foundation
 Maritz, Inc.
 Marsh & McLennan Companies, Inc.
 McDonald's Corporation
 The McGraw-Hill Foundation, Inc.
 Mead Corporation Foundation
 Mead Data Central, Inc.
 Merrill Lynch & Company
 Metropolitan Life Foundation
 Michigan Bell Telephone Company
 Michigan Foundation
 Michigan Consolidated Gas Company
 Microsoft Corporation
 Miller & Chevalier Charitable Foundation
 Minnesota Mining & Manufacturing Company
 Mobile Foundation, Inc.
 Monsanto Foundation
 Monsanto Fund
 The Montgomery Ward Foundation
 Morgan Guaranty Trust Company of New York
 Morgan Stanley & Company, Inc.
 Motorola Foundation
 National Association for Public Interest Law
 National Bank of Detroit
 National City Bank-Cleveland
- National Gypsum Company
 National Westminster Bank USA
 New England Mutual Life Insurance
 Northern Telecom, Inc.
 Northern Trust Company
 Northern Trust Company Foundation
 Northwestern Mutual Life Insurance Company
 W.W. Norton & Company, Inc.
 Norwest Foundation
 John Nuveen & Co., Inc.
 Nynex Foundation
 Occidental Petroleum Charitable Foundation, Inc.
 Oryx Energy Company
 Owens-Illinois, Inc.
 Pacific Mutual Life Insurance Company
 Parker-Hannifin Corporation
 Pearson Energy Corp.
 Peat Marwick Mitchell Foundation
 Pennzoil Company
 PepsiCo Foundation, Inc.
 Pfizer, Inc.
 Bernard E. and Marilyn Pincus Foundation
 Pittsburgh National Foundation
 PPG Industries, Inc.
 Price Waterhouse
 The Principal Financial Group
 Procter & Gamble Fund
 Promus Companies
 Prudential Foundation
 Quaker Oats Foundation
 Republic National Bank of New York
 Reynolds Metals Company Foundation
 Rockefeller Brothers Fund, Inc.
 Rockwell International Corporation
 Rohm and Haas Company
 Royal Insurance Company
 The St. Paul Companies, Inc.
 St. Paul Fire & Marine Insurance Company
 The Solomon Foundation, Inc.
 Santa Fe Industries Foundation
 Santa Fe Pacific Foundation
 Schering-Plough Foundation, Inc.
 Scott Paper Company Foundation
 Security Pacific Foundation
 Shawmut National Corporation
 Shearson Lehman Hutton, Inc.
 Shell Oil Companies
 Siemens Energy & Automation, Inc.
 The Skillman Foundation
 SmithKline Beckman Foundation
 Society Management Company
 Southwestern Bell Telephone, Co.
 The Spring Street Foundation
 Square D Foundation
 State Farm Company Foundation
 State Mutual Life Assurance Company of America
 The Stop & Shop Charitable Foundation
 The Stop & Shop Companies, Inc.
 Texaco Inc.
 Texaco Philanthropic Foundation
 Textron Charitable Trust
 TICOR Foundation

Time, Inc.
Times Mirror Company
Times Publishing Company
Towers Perrin Forster & Crosby, Inc.
The Travelers Companies Foundation, Inc.
TRW, Inc.
Union Pacific Corporation
Union Texas Petroleum
United Technologies Corporation
Upjohn Company
U.S. Bancorp
USG Foundation, Inc.
US West Foundation
USX Foundation, Inc.
Valley National Bank of Arizona
Vulcan Materials Company
Ware & Freidenrich
The Washington Post
Westinghouse Educational Foundation
West Point-Pepperell Foundation, Inc.
The Xerox Foundation
S.K. Yee Foundation, Inc.



Gregory Fox

Summary of Giving

Total Number of Gifts
Alumni & Non-Alumni

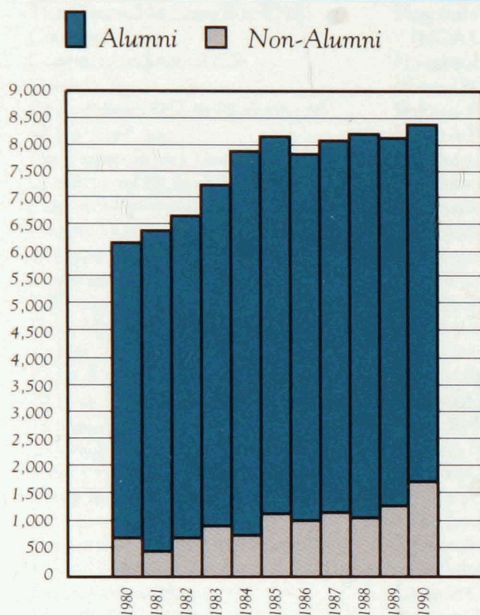

Total Amount of Contributions
Alumni & Non-Alumni

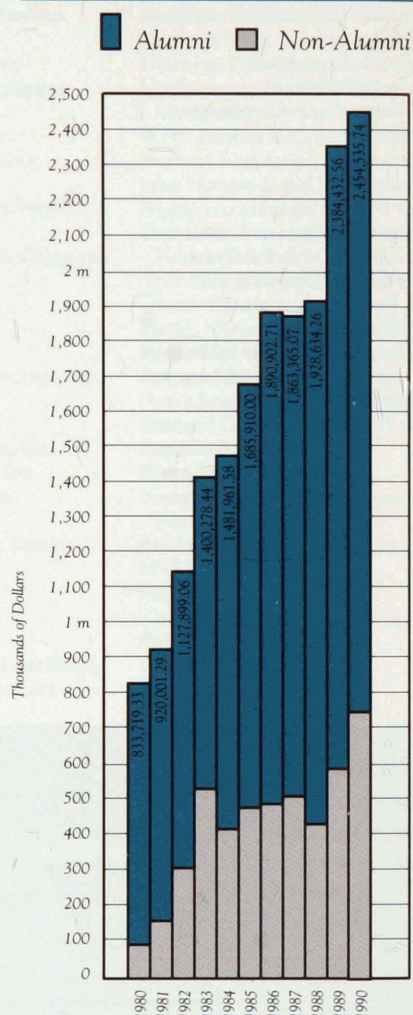

The charts above and to the right indicate the growth in total number of gifts and total dollars contributed during the Campaign. Much of this growth was attributable to the successful 100% Participation Program aimed at firms with ten or more Michigan Law School graduates. Thirteen firms out of a total fifty-one firms participating in the program reached the 100% participation goal. For a listing, please refer to page 32.

Distribution of Alumni Donors

The Distribution of Alumni Donors chart shows a significant growth in gifts of \$1,000 and more, reflecting the tremendous success of our Partners in Leadership program. The program recognizes alumni and friends whose gifts to the Law School total \$1,000 or more during a single Campaign.

	1989	% Change	1990
\$1,000 and over	298	+ 29.53	386
\$500 to \$999	434	- 5.99	408
\$200 to \$499	1,412	- 1.56	1,390
\$100 to \$199	2,301	+ 1.96	2,346
\$50 to \$99	1,061	- 4.81	1,010
\$25 to \$49	574	+ 9.23	627
\$11 to \$24	109	+ 14.68	125
\$10	53	+ 37.74	73
Less than \$10	6	+ 33.33	8
Total	6,248	+ 2.00	6,373

Distribution of Gifts — 1990

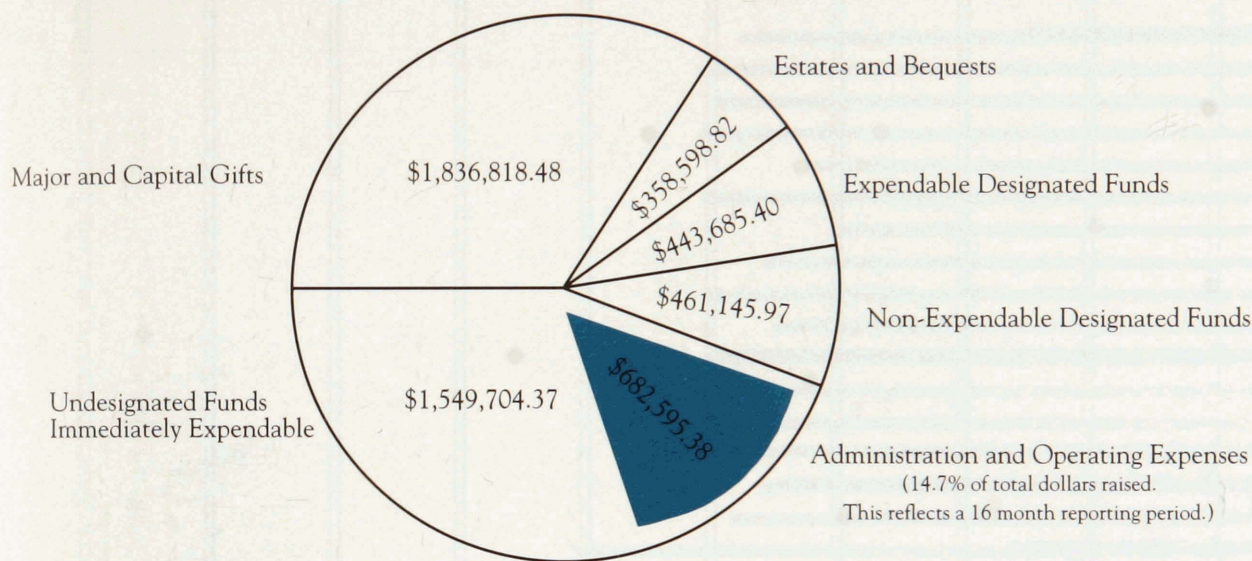

Sources of Non-Alumni Contributions

Matching gifts are one of the most significant sources of non-alumni contributions. A list of firms and corporations who have provided matching gift support begins on page 33. We extend our sincere appreciation to those matching gift employers whose support multiplies the generosity of our alumni and friends.

	Donors	Gifts	Dollars
Memorials	76	100	\$ 5,406.00
Matching Alumni Gifts			
Law Firms	29	103	52,305.00
Corporations	241	423	181,967.51
Foundations and Trusts	19	32	252,992.50
Students	443	464	42,301.45
Matching Students Gifts	162	221	41,832.00
Other	149	191	168,033.24
Totals	1,119	1,534	\$744,837.70

Class Summary of Percentage Giving — 1990

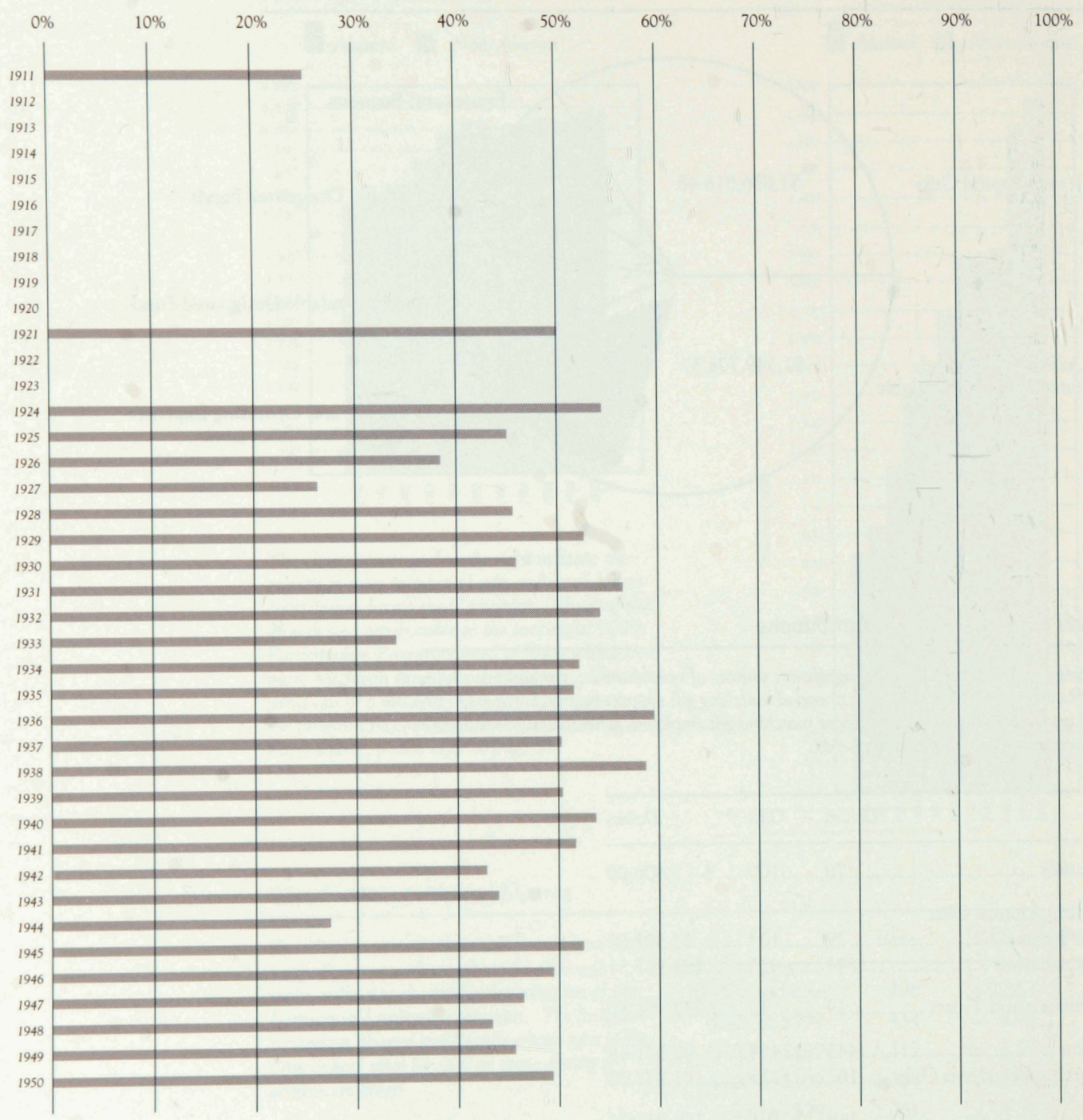

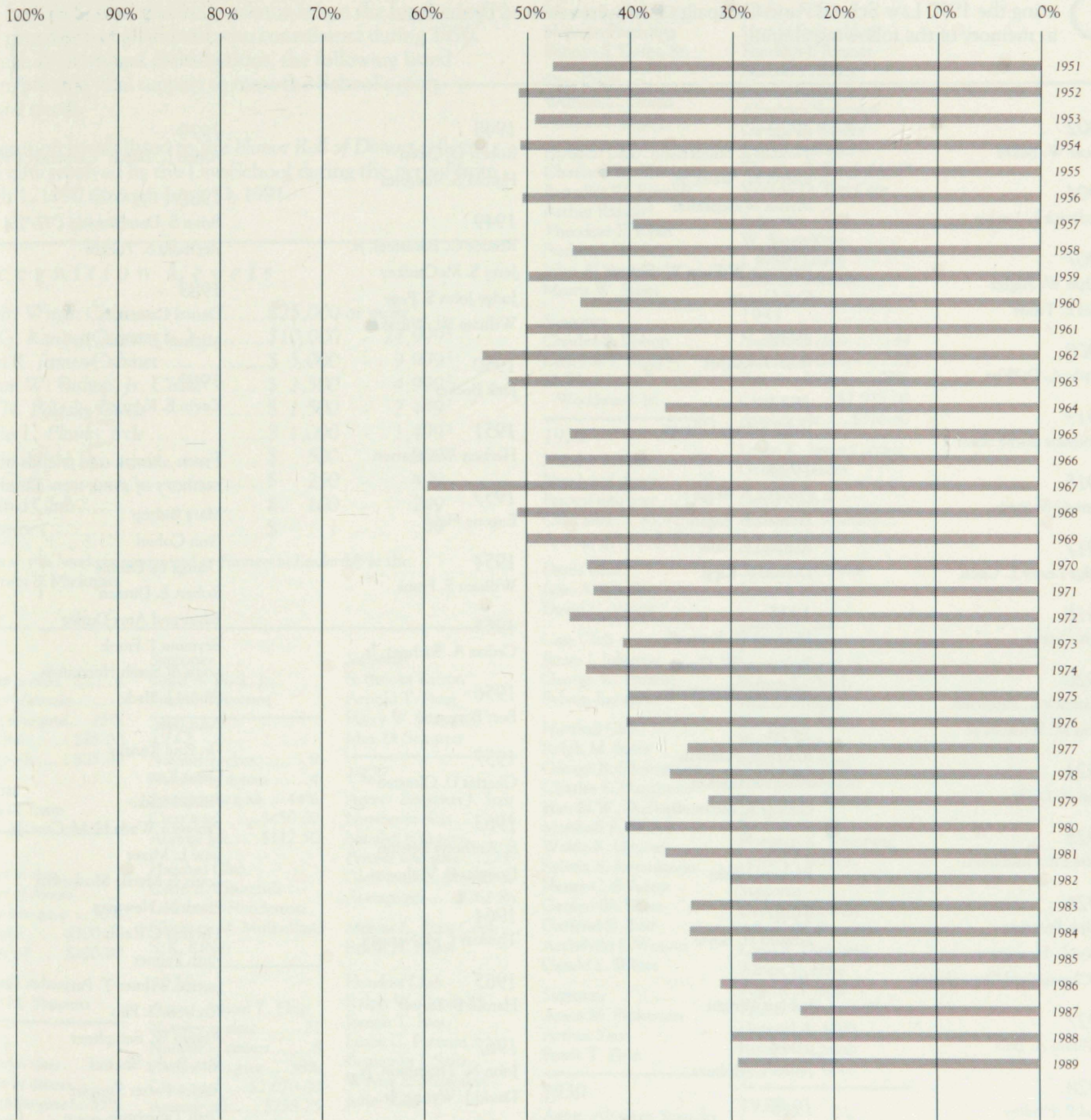

Gifts In Memoriam

During the 1990 Law School Fund Campaign gifts were received by the Fund in memory of the following alumni:

1902 Oscar W. Baker	1929 Thomas E. Sunderland Joseph M. Weiss, Jr. Myron Winegarden	1948 Robert D. Owen Harold S. Voegelin	1979 Alden J. "Butch" Carpenter ('77)
1904 Frederick L. Leckie	1931 Professor William W. Bishop, Jr. Carl Gussin	1949 Roscoe O. Bonisteel, Jr. Jerry S. McCroskey Judge John S. Page William W. Wumkes	1980 Brian S. Dombkowski ('77-'78) Reginald L. Tucker
1907 Ralph W. Aigler Carl F. Truitt	1932 Paul G. Kauper	1950 Jack Becker	1983 Daniel Cronin Michael J. Walsh, Jr.
1908 Clyde A. DeWitt	1933 Judge Sidney Ullman	1951 Herbert Winegarten	1989 Kevin E. Kennedy
1913 Professor Burke Shartel	1934 Frederic F. Brace Emmett E. Eagan Richard E. Hole Donald P. Kipp	1953 Eugene Field	<i>From alumni and friends in memory of these non-alumni:</i>
1915 Samuel Shapero	1935 Michael W. Evanoff Benjamin W. Grant Albert H. Saperstein	1954 William S. Frank	Mary Bishop Ann Cohen George H. Deuble Robert E. Dineen Edgar and Amy Durfee Seymour J. Frank Louis & Sarah Honigman Emory J. Hyde Ann Jaffe Dr. Paul Kensky Oscar Kurz Hilda Manko Professor Wade H. McCree, Jr. Jane L. Mixer Louis & Myrtle Moskowitz Frank N. Newman Thomas O'Reilly Ruth Palmer Justice Wilmer T. Patlow Andrew G. Pilo Abram W. Sempliner Mrs. Burke Shartel Justice Potter Stewart Leah Tabashnik John Philip Vance Professor and Mrs. Hessel E. Yntema In memory of all deceased law professors
1917 Judge Lester L. Cecil	1938 Robert S. Feldman Albert Matheson George X. Simonetta	1955 Cedric A. Richner, Jr.	
1918 Sam Pickus	1939 Richard Hinks	1956 Bert Burgoyne	
1920 Clarence K. Patterson John M. Winters, Jr.	1940 Edward H. Boyle	1957 Charles D. Olmsted	
1924 Paul A. Leidy	1942 L. Hart Wright	1963 S. Anthony Benton Douglas B. Vielmetti	
1925 Alfred E. Lindbloom	1944 Allen C. Holmes	1964 Thomas J. McNamara	
1926 Ralph Freeman Jason L. Honigman S. Chesterfield Oppenheim	1945 Theodore A. LeGros	1965 Harold B. Zanoff	
1927 William A. Belt	1947 Philip F. Westbrook, Jr.	1967 John N. Thompson, Jr. David J. Wynne, Jr.	
1928 Paul P. Findley Benjamin D. Jaffe Kenneth F. Kelly Arthur Raisch A. D. Rueggeger		1976 Alan Precup D. Michael Romo	
		1977 J. Jonathan Regunberg Juan Tienda ('74-'76)	

Honor Roll of Donors — Gifts by Class

The Law School gratefully acknowledges the loyalty and generosity of all alumni who contributed during 1990. Through their annual contributions, the following listed alumni provide vital support to meet the School's most pressing needs.

Recognition levels listed in the *Honor Roll of Donors* reflect those gifts received by the Law School during the period from March 1, 1990 through June 30, 1991.

Recognition Levels

L. Hart Wright Cabinet	\$25,000 or more [‡]
Paul G. Kauper Cabinet	\$10,000 - 24,999 [‡]
Laylin K. James Cabinet	\$ 5,000 - 9,999 [‡]
William W. Bishop, Jr. Circle	\$ 2,500 - 4,999 [‡]
Alan N. Polasky Circle	\$ 1,500 - 2,499 [‡]
Marcus L. Plant Circle	\$ 1,000 - 1,499 [‡]
Deans Club	\$ 500 - 999
Case Club	\$ 250 - 499
Hundred Club	\$ 100 - 249
Supporter	\$ 1 - 99

[‡] Donors at this level are recognized as *Partners in Leadership* at the University of Michigan.

1911
 Number in class 4
 Number of donors 1
 Percent who gave ... 25%
 Class total \$25.00
 Average gift \$25.00

Supporter
 Le Roy C. Lyon

1921
 Number in class 2
 Number of donors 1
 Percent who gave ... 50%
 Class total \$100.00
 Average gift \$100.00

Hundred Club
 Harold M. Shapero

1924
 Number in class 11
 Number of donors 6
 Percent who gave ... 55%
 Class total \$700.00
 Average gift \$116.67

Case Club
 Sydney N. Galvin

Hundred Club
 Louis M. Dyll
 Francisco Penberthy
 Max A. Wishek

Supporter
 Louis A. Buck, Jr.
 Fred G. Krivonos

1925
 Number in class 9
 Number of donors 4
 Percent who gave ... 44%
 Class total \$450.00
 Average gift \$112.50

Hundred Club
 Cyrus E. Churchill
 Laurens L. Henderson
 Clarence M. Mulholland
 S. K. Riblet

1926
 Agent: Arnold T. Fleig
 Number in class 21
 Number of donors 8
 Percent who gave ... 38%
 Class total \$2,070.00
 Average gift \$258.75

Marcus L. Plant Circle
 Royal A. Oppenheim

Deans Club
 Robert G. Jamieson

Hundred Club
 Rogers I. Marquis
 Clifford A. Pedderson

Supporter
 S. Brooks Barron
 Arnold T. Fleig
 Harry W. Jones
 Max D. Schuster

1927
 Agent: Benjamin J. Safir
 Number in class 26
 Number of donors 7
 Percent who gave ... 27%
 Class total \$1,840.00
 Average gift \$262.86

Marcus L. Plant Circle
 Erwin H. Haass

Hundred Club
 Ralph W. Goodall*
 Joseph T. Ives
 Leslie C. Putnam
 Benjamin J. Safir
 Wayne E. Shawaker
 John Sklar

Supporter
 Le Roy R. Weiss

1928
 Number in class 30
 Number of donors 14
 Percent who gave ... 47%
 Class total \$3,540.00
 Average gift \$252.86

Marcus L. Plant Circle
 Norman Freehling
 Benton E. Gates, Sr.

Case Club
 William C. Dixon
 Arthur A. Segall

Hundred Club
 Clarence W. Blenman
 Benedict W. Eovaldi
 Arthur Raisch*
 Theodore P. Ryan
 Frederick W. Seitz
 John A. Spaeder
 Morris W. Stein

Supporter
 Charles S. Bishop
 Kenneth F. Kelly*
 M. Truman
 Woodward, Jr.

1929
 Number in class 38
 Number of donors 20
 Percent who gave ... 53%
 Class total \$3,425.00
 Average gift \$171.25

Deans Club
 Ivan A. Challis
 David C. Vokes

Case Club
 James I. Johnson
 George W. Paxson
 Sylvan Rapaport

Hundred Club
 Ralph M. Besse
 George B. Christensen
 Charles E. Daugherty
 Harold W. Dudley
 Marshall P. Eldred
 Waldo K. Greiner
 Sylvan S. Rosenbaum
 Henry C. Salveter
 George W. Sherr
 Garland D. Tait
 Archibald J. Weaver
 Gerald E. White

Supporter
 Amos M. Pinkerton
 Arthur Yao
 Frank T. Zinn

1930
 Agent: Abraham Satovsky
 Number in class 30
 Number of donors 14
 Percent who gave ... 47%
 Class total \$1,755.00
 Average gift \$125.36

Case Club
 Saul Bernstein
 James Montante

Hundred Club
 Harold Ewing Hunt
 Franklin J. Rauner
 Norton P. Rider
 Joel K. Riley
 Abraham Satovsky
 George R. Snider
 Earl D. Sullivan
 Thomas E. Sunderland*
 Vernon D. Ten Cate

Supporter
 W. Brace Krag
 J. Miller Leavy
 John M. Schrade

1931
 Number in class 44
 Number of donors 25
 Percent who gave ... 57%
 Class total \$7,915.00
 Average gift \$316.60

Laylin K. James Cabinet
 George Meader

Deans Club
 Richard P. Whitker

Case Club
 Samuel E. Gawne
 John H. Moor

Hundred Club
 J. S. Brimberg
 Leo J. Conway, Sr.
 Robert E. Finch
 Harold Helper
 Harold M. Karls
 Paul H. Karr
 Wilford H. Ketz
 Dan A. Manason
 Gordon C. Reeves
 M. Paul Smith
 Florence K. Weinberg
 Lewis D. Wilson

Supporter
 George J. Bowers
 Albert W. Dimmers
 Louis R. Gomberg
 Albert V. Hass
 Eugene S. Huff
 Paul S. Mendenhall
 Howard A. Mills
 Robert L. Quinn
 Reuben D. Wax

1932
 Number in class 48
 Number of donors 26
 Percent who gave ... 54%
 Class total \$5,840.00
 Average gift \$224.62

Marcus L. Plant Circle
 William R. Althans
 David D. Blumenstein
 Lawrence E. Curfman, Jr.

Case Club
 Sherwood Ake
 Arden E. Firestone
 Donald H. Ford
 George E. Palmer
 Roland B. Voight

Hundred Club
 Calvin A. Brown
 Karl Y. Donecker
 Richard B. Foster
 William F. Kenney
 William R. Morris
 J. Donald Murphy
 Donald F. Nash
 Walter Sczudlo
 Albert J. Silber
 George Stone

Supporter
 John R. Brown
 Herman H. Copelon
 William J. Dansby
 M. Robert Deo
 George E. Diethelm
 Ephraim R. Gomberg
 Henry L. Schram, Jr.
 Verle C. Witham

1933
 Number in class 45
 Number of donors 15
 Percent who gave ... 33%
 Class total \$1,650.00
 Average gift \$110.00

Case Club
 Jacob Brown
 Howard C. Petersen

Hundred Club
 Harry B. Aronow
 Donald G. Fox
 H. Winston Hathaway
 Warren W. Kennerly
 John P. Keusch
 Kenneth J. Logan
 Walter R. McLean

Supporter
 Gabriel N. Alexander
 Katherine K. Doran
 Michael Gimbel
 Homer Kripke
 Evan J. Reed
 William A. Ruble

1934
 Number in class 50
 Number of donors 26
 Percent who gave ... 52%
 Class total \$7,830.00
 Average gift \$301.15

Marcus L. Plant Circle
 George W. Crockett, Jr.
 Pierre V. Heftler
 Mary L. Ramsey
 Joseph F. Ruwitch

Deans Club
 John W. Watling, Jr.
 Robert M. Zehring

Case Club
 Clarence J. Boldt, Jr.
 James Cohen
 Robert A. Kelb
 Charles R. Sprowl

Hundred Club
 Willard M. Avery
 Irving W. Coleman
 John E. Dempsey
 Howard W. Fant
 Steg J. Lignell
 William I. Robinson
 Maurice Silverman
 Russell A. Smith
 Leonard J. Weiner
 Samuel G. Wellman
 Edward S. Wunsch

Supporter
 Francis M. Hughes
 Samuel H. Kaufman
 Thomas A. Paulson
 George T. Roderick
 Buford A. Upham

1935
 Number in class 62
 Number of donors 32
 Percent who gave ... 52%
 Class total .. \$10,220.00
 Average gift \$319.38

L. Hart Wright Cabinet
 Henry A. Bergstrom
 Edwin N. West*

William W. Bishop, Jr. Circle
 Milton J. Miller

Marcus L. Plant Circle
 Oscar W. Baker

Deans Club
 Charles M. Nisen

Case Club
 Robert N. Sawyer
 John W. Swisher
 Leonard H. Weiner

Hundred Club
 Robert E. Ackerberg
 Benjamin Baum
 Harry R. Begley
 James W. Coultrap
 G. Warren Daane
 James H. Denison
 Edgar B. Galloway
 John E. Glavin
 Davis R. Hobbs
 Richard R. Kruse
 Jack J. Lande
 Thomas L. Lott
 Thomas J. Lyndon
 Lucas S. Miel
 Harold O. Olson
 Susanna M. Osterling
 Clarence B. Slocum
 Edward D. Wells

Supporter
 Joseph Neil Crowley, Jr.
 Frederick H. Faust
 Robert N. Fauver
 Bernard W. Freund
 C. Homer Miel
 James E. O'Brien, Sr.
 Ward H. Oehmann
 Milton C. Selander

1936
 Agent: Robert A. Choate
 Number in class 69
 Number of donors 41
 Percent who gave ... 59%
 Class total \$8,348.28
 Average gift \$203.62

Alan N. Polasky Circle
 William A. Groening, Jr.

Marcus L. Plant Circle
 Donald E. Adams
 William R. Bagby

Deans Club
 Gilbert Y. Rubenstein
 Allan F. Schmalzriedt

Case Club
 Frank R. Barnako
 Stephen H. Clink
 James C. Enloe
 William F. Fratcher
 Curtis R. Henderson
 Hugh McKean Jones, Jr.

Hundred Club
 Wyman P. Boynton
 David P. Catsman

Robert A. Choate
 John S. Clark
 Hugh M. Colopy
 Jo B. Gardner*
 Evan A. Gilchrist
 Leon L. Gordon
 Robert E. Hensel
 Jerome F. Kapp
 Shiro Kashiwa
 Erle A. Kightlinger
 Joseph A. LaCava
 John W. Lederle
 Hyman R. Maas
 Robert A. May
 John H. Rockwell
 Frank G. Theis
 John William Thomas
 M. Bushnell Trembley
 Oliver A. Witterman

Supporter
 Walter H. Allman
 Ralph H. Bower
 Perry T. Garver
 Herbert A. Greenstone
 Lois S. Johnson
 Robert L. Pierce
 John M. Pikkaart
 Willard J. Stone
 William J. Weipert, Jr.
 Glenn R. Winters

1937
 Agent: William K. Richardson
 Number in class 97
 Number of donors 49
 Percent who gave ... 51%
 Class total .. \$13,208.28
 Average gift \$269.56

Alan N. Polasky Circle
 Erwin S. Simon

Marcus L. Plant Circle
 Malcolm L. Denise
 Stanley C. Smoyer
 Craig Spangenberg
 Jack L. White

Deans Club
 Kenneth T. Johnson*
 Ray L. Potter
 Walter F. Probst
 Albert A. Smith

Case Club
 Walter F. Brackel
 Eric V. Brown, Sr.
 Katherine Stoll Burns
 James V. Finkbeiner
 William C. Hartman
 Emma Rae Mann Jones
 Elijah Poxson
 Royal E. Thompson

Hundred Club
 Charles W. Allen
 Clifford L. Ashton
 Richard W. Barrett
 Joseph L. Bauer
 Walter N. Bieneman
 Albert D. Early
 William J. Heyns

Milton M. Howard
 John S. Howland
 Victor P. Kayser
 Harold F. Klute
 William A. McClain
 Charles C. Menefee
 Robert W. Molloy
 Charles R. Moon, Jr.
 Paul L. Proud, Jr.
 Patrick J. Quealy
 William K. Richardson
 Harvey L. Scholten
 Theodore R. Vogt

Supporter
 Louis R. Coffman
 Stanley M. Eppstein
 George W. Ericksen
 William F. Farrell
 William S. Gordon
 Benjamin P. Jacobs
 Lewis G. Kearns
 Wallace B. Kemp
 Kevin Kennedy
 John P. Mead
 Elbridge D. Phelps
 Robert A. Sloman

1938
 Agent: Gerald L. Stoetzer
 Number in class 92
 Number of donors 54
 Percent who gave ... 59%
 Class total .. \$11,111.25
 Average gift \$205.76

Marcus L. Plant Circle
 R. Stuart Hoffius
 Charles R. Linton

Deans Club
 Amos J. Coffman
 Daniel J. Gluck
 Ford M. Graham
 John O. Hoyt
 Reino S. Koivunen
 Winston C. Moore

Case Club
 Wayne E. Babler
 Milton Keiner
 Albert D. Matheson
 Edward J. Ruff
 Gerald L. Stoetzer
 Paul R. Trigg, Jr.
 M. Howard Vielmetti

Hundred Club
 Julian Caplan
 Thomas R. Clydesdale
 Richard E. Cross
 Erwin B. Ellmann
 Norman J. Fredericks
 Julian A. Gregory, Jr.
 Benjamin K. Harris
 Burton M. Joseph, Jr.
 Charles T. Klein
 Hugh B. Kuder, Jr.
 John V. Moran
 Edward D. Ransom
 Lester H. Rose
 Seymour I. Rosenberg
 Glenn K. Seidenfeld

Best Participation
 Top 10 Among Classes

Percent	Year
59.4%	1936
59.0%	1967
58.7%	1938
56.8%	1931
54.5%	1924
54.2%	1932
54.0%	1962
53.7%	1940
52.9%	1945
52.6%	1929

Michael R. Spaniolo
 Nicholas M. Spoke
 Gerald M. Stevens
 Frank B. Stone
 Douglas R. Welch
 Charles B. White
 Lloyd Yenner

Supporter
 Hubert L. Allensworth
 Robert K. Corwin
 Douglas L. Edwards
 James F. Holden
 Isadore A. Honig
 Walter J. Jason
 Frank S. Kennedy
 Robert C. Lillie
 Samuel A. McCray
 Archibald W. McMillan
 H. Fred Mercer, Jr.
 Daniel S. Morrison
 David I. Rosin
 Brackley Shaw
 A. Brooks Smith, Jr.
 John H. Thomson
 Frank E. Wengren

1939
Agent: Menefee D. Blackwell
 Number in class99
 Number of donors50
 Percent who gave ...51%
 Class total\$8,795.00
 Average gift\$175.90

L. Hart Wright Cabinet
 Robert C. Keck

Marcus L. Plant Circle
 Menefee D. Blackwell
 Allan A. Rubin

Deans Club
 Richard S. Brawerman
 Charles W. Joiner
 James W. Stoudt
 Charles E. Thomas

Case Club
 David L. Canmann
 John C. Griffin*
 Robert B. Hutchins
 Fred C. Newman
 Bruce M. Smith

Hundred Club
 Alphonse H. Aymond
 Howard W. Boggs
 Robert C. Boyer
 Robert L. Boynton
 Charles R. Brown
 David W. Carson
 Werner Clabuesch
 Robert M. Eckelberger
 Arthur N. K. Friedman
 Arthur A. Greene, Jr.
 Paul O. Harvey
 Paul C. Keeton
 Philip McCallum
 John C. McCarthy
 John H. Morgan
 Douglas Reading
 Louis W. Ritz

Edward C. Schoede
 John N. Seaman
 Benjamin C. Stanczyk
 James D. Tracy
 Edward P. Troxell
 John H. Uhl
 Joseph A. Yager, Jr.

Supporter
 Kennard J. Besse
 John B. Brattin
 Collins E. Brooks
 Charles F. Delbridge, Jr.
 George H. Good, Jr.
 Lynn H. Gressley
 Laddy H. Gross
 William E. Jetter
 Melvin P. Lewis
 Myer Rosenberg
 Seward R. Stroud
 Allison K. Thomas
 Gerald J. VanWyke
 Milton W. Wallace
 James H. Wiles
 William K. Zewadski, Jr.

1940
Agent: H. James Gram & James Ritchie
 Number in class95
 Number of donors51
 Percent who gave ...54%
 Class total ..\$46,032.50
 Average gift\$902.60

Laylin K. James Cabinet
 Frederick Colombo
 John H. Pickering
 George E. Sperling, Jr.

William W. Bishop, Jr. Circle
 Edmond F. DeVine
 John C. Donnelly
 Robert B. Dunn
 John R. Mann
 Edward M. Watson

Alan N. Polasky Circle
 H. James Gram
 Paul E. Siegel
 Roy L. Steinheimer, Jr.
Marcus L. Plant Circle
 Sheldon M. Ellis
 Leonard W. Swett

Deans Club
 Charles W. Campbell
 Donald M. Cohn
 Jerome J. Dick
 Robert E. Moore
 James Ritchie
 Edward H. Walworth, Jr.

Case Club
 Frederick G. Buesser, Jr.
 William J. DeLancey
 J. Thomas Guernsey

Hundred Club
 Ira W. Butterfield
 Elmer Cerin
 Alonzo W. Clay
 Thomas W. Diver
 Tom Downs

Irving M. Edelberg
 Thomas J. Fagan
 Alfred J. Fortino
 Benjamin W. Franklin
 Oscar Freedenberg
 George H. Goldstone
 Eugene Gressman
 Robert D. Handley
 John C. Newell, Jr.
 Roland Obenchain, Jr.
 G. Randall Price
 Roger J. Pryor
 Cecil R. Smith, Jr.
 Harold M. Street
 Victor H. Weipert

Supporter
 Henry W. Bryan
 Dwight M. Cheever
 Julian E. Clark
 John T. Hoag
 Morton Jacobs
 Roland R. Kruse
 George D. Thomson
 Charles K. VanWinkle
 H. Gordon Wood

1941
 Number in class141
 Number of donors73
 Percent who gave ...52%
 Class total ..\$10,785.00
 Average gift\$147.74

Deans Club
 Edward P. Frohlich
 Gene C. Hopkins
 Samuel Krugliak
 Elizabeth Durfee Oberst
 Paul Oberst

Case Club
 Harry A. Carson
 Kenneth A. Cox
 Robert E. Cusack
 Alfred B. Eddy
 Alfred G. Ellick
 John Feikens
 James M. French
 Maurice C. Greenbaum
 John C. Johnston, Jr.
 Chester E. Kasiborski
 William G. Lerchen, Jr.
 Stark Ritchie
 Harold Rosenn

Hundred Club
 William H. Baldwin
 J. Laurence Barasa
 Joseph F. Bartley, Jr.
 Jerry P. Belknap
 George E. Bowles
 Olin L. Browder, Jr.
 Eugene B. Calder, Jr.
 Walter B. Connolly
 William R. L. Craft, Jr.
 John W. Cummiskey
 Robert V. Hackett
 William F. Hood
 Spencer E. Irons
 Jamille G. Jamra
 Alan R. Johnston
 Eugene T. Kinder
 Robert P. Kneeland
 Dennis J. Lindsay

James K. Lindsay
 Gerald M. Lively
 Donald A. MacHarg
 John E. McFate
 George O. Nichols
 N. Michael Plaut
 Robert A. Reeder
 Alfred I. Rothman
 Sidney J. Salzman
 John H. Sawyer
 Robert N. Spaeder
 Harold S. Streater
 William D. Sutton
 Richard H. Wills, Jr.
 William T. Yorks

Supporter
 Robert H. Clark
 Jack P. Dunten
 Wallace C. Eblen
 Paul W. Fager
 Robert L. Gillis
 Frederick H. Greiner, Jr.
 Keith B. Hook
 Robert E. Jamison
 Kenneth K. Lau
 Alfred A. Levingston
 Stanley C. Miner
 Philip R. Monahan
 Kenneth J. Nordstrom
 H. Martin Peckover
 Julius S. Rubel
 Sheldon Silverman
 Robert Orr Smith, Jr.
 Robert V. Smith
 Donald R. Stroud
 Alfred M. Swiren
 Alan R. Vogeler
 James T. Warns

1942
 Number in class101
 Number of donors43
 Percent who gave ...43%
 Class total ..\$10,295.00
 Average gift\$239.42

Marcus L. Plant Circle
 Jack H. Shuler
 Lelan F. Sillin, Jr.
Deans Club
 Howard A. Crawford
 Arthur M. Hoffeins
 Samuel Langerman
 Robert F. Ritchie
 Robert F. Sauer
 Charles Wright, III

Case Club
 Horace W. Adams
 Dean G. Beier
 Fred J. Borchard
 Donald S. Carmichael
 William H. Kinsey
 Hart B. Pierce, Jr.
 John M. Rice
 John F. Scott, Jr.
 Fred E. Sisk
 George M. Winwood, III

Hundred Club
 William R. Beasley
 M. L. Bradbury, Jr.

Ila W. Butala
 Brooks Crabtree
 Donald L. Crooks
 David Davidoff
 Benjamin J. Glasgow
 James A. Harper
 Richard C. Killin
 Benjamin D. Lewis
 George W. Loomis
 Robert B. Manley
 John K. McIntyre
 Wendell A. Miles
 Jay W. Sorge
 Eric Stein
 Kenneth E. Thompson
 George M. Tunison

Supporter
 Ralph S. Boggs
 Howard R. Eckels
 John B. Keith
 Lennart V. Larson
 Charles J. O'Laughlin
 Frederick M. Stults, Jr.
 Loyall G. Watson

1943
Agent: Richard Katcher
 Number in class41
 Number of donors18
 Percent who gave ...44%
 Class total ..\$14,535.00
 Average gift\$807.50

Paul G. Kauper Cabinet
 C. Blake McDowell, Jr.

Alan N. Polasky Circle
 Richard Katcher

Marcus L. Plant Circle
 Herbert Sott

Deans Club
 William F. Aigler

Case Club
 William A. Bell, II
 F. Herbert Hoffman, Jr.

Hundred Club
 John R. Chapin
 Alfonse J. D'Amico
 Richard W. Janes
 James L. McCrystal
 Rodman N. Myers
 Arthur Peter, Jr.
 Richard A. Wade

Supporter
 R. James Hainer
 Harold J. Holshuh
 Kenneth B. Johnson
 Stuart A. Reading
 James A. Tolhuizen

1944
Agent: Benjamin M. Quigg, Jr.
 Number in class18
 Number of donors5
 Percent who gave ...28%
 Class total\$925.00
 Average gift\$185.00

Case Club
Theodore Markwood
Benjamin M. Quigg, Jr.

Hundred Club
Robert M. Barton

Supporter
Harry E. Pickering
Raymond J. Rosa

1945

*Agent: William Mc C.
Houston*

Number in class 17
Number of donors 9
Percent who gave ... 53%
Class total \$1,390.00
Average gift \$154.44

Deans Club
Harold Elbert

Case Club
William Mc C. Houston

Hundred Club
Tin C. Goo
Alice G. Z. Greene
Theodore A. LeGros*
Margaret G. Schaeffer

Supporter
Philip E. Hanna
Egberto Lacerda Teixeira
Wendell R. Thompson

1946

*Agent: Edward S.
Noble*

Number in class 63
Number of donors 31
Percent who gave ... 49%
Class total \$5,585.00
Average gift \$180.16

Marcus L. Plant Circle
Eugene V. Higgins

Deans Club
Neil McKay

Case Club
Richardson W.
Nahstoll
Edward S. Noble
Milton D. Solomon
John B. Stoddart, Jr.
John C. Timms

Hundred Club
William T. Atkinson
Edward D. Deake
John S. Dobson
James E. Dunlap
Samuel Estep
Quentin A. Ewert
Leo Dow Harman
Robert E. Henderson
Herbert S. Kahn
Paul J. Keller, Jr.
Peter P. Price
George W. Roush
Rosemary Scott
Lewis M. Slater

George R. Thornton
James K. Watkins, Jr.
Dolas D. White

Supporter
Edward P. Dwyer, Jr.
Sanders A. Goodstein
Richard Kane
R. Arnold Kramer
Allan C. Miller
John W. Potter
Robert W. Richardson

1947

Agent: Robert K. Eifler
Number in class 100
Number of donors 47
Percent who gave ... 47%
Class total .. \$12,855.50
Average gift \$273.52

*William W. Bishop, Jr.
Circle*
Max E. Wildman

Marcus L. Plant Circle
Jack T. Redwine
Richard E. Stifel

Deans Club
Howard A. Jacobs
Edward R. Tinsley

Case Club
William M. Beaney, Jr.
Clarence A. Brimmer, Jr.
Richard H. Guthrie
Cornelia G. Kennedy
Kenneth H. Liles
Richard D. Tedrow

Hundred Club
Russell E. Bowers, Jr.
George Brody
Zoe S. Burkholz
Harry Calcutt
Robert H. Campbell
Robert R. Day
Thomas E. Dougherty
Robert K. Eifler
Monroe Fink
James M. Forkins
George H. Gangwere
Ernest Getz
Shubrick T. Kothe
Charles L. Levin
James D. Maddox
Dalton C. McAlister
William E. Pfau, Jr.
William H. Reller
J. Earle Roose
J. Paul Smith
Hird Stryker, Jr.
Roy M. Tolleson, Jr.
Robert M. White, II
George B. Woodman
John M. Wright

Supporter
Thomas L. Dalrymple
John R. Dykema
William B. Elmer
James E. Hoff
Stephen W. Karr
Russell K. Kono

Charles A. Morgan, Jr.
C. H. Mullen
Richard W. Smith
James S. Thorburn
Richard S. Wagner

1948

*Agent: Morgan L.
Fitch, Jr.*

Number in class 298
Number of donors ... 128
Percent who gave ... 43%
Class total .. \$30,616.25
Average gift \$239.19

Paul G. Kauper Cabinet
William J. Halliday, Jr.

Laylin K. James Cabinet
Morgan L. Fitch, Jr.

*William W. Bishop, Jr.
Circle*
Donald E. Nordlund

Marcus L. Plant Circle
Merrill N. Johnson
Roy F. Proffitt
Dorothy A. Servis
John H. Widdowson

Deans Club
James K. Mitsumori
Joseph W. Morris
Richard C. O'Connor
Claude M. Pearson
Johnnie M. Walters
James M. Winning

Case Club
Robert W. Bibler
Alfred B. Fitt
Fred W. Hall, Jr.
R. James Harvey
Edward M. Hindert
Lester E. Page
Le Roy H. Redfern
John T. VanAken
Thomas J. Wheatley
Wayne G. Wolfe
William A. Yolles

Hundred Club
Charles T. Alfano
Richard J. Archer
Cyrus Y. At Lee
Robert T. Bartlow
Edwin B. Bartow
Orvas E. Beers
Robert H. Bellairs
Jerold J. Benavie
Conrad A. Bradshaw
Kenneth A. Brighton
John F. Buchman, III
Edward D. Buckley
George W. Cheffy
Arthur R. Cline, Jr.
Peter P. Darrow
Ned W. Deming
Irving L. Fink
Leslie W. Fleming
William R. Forty
Theodore J. Fraizer
Walter B. Freihofer
James M. George

Charles B. Godfrey
William M. Goebel
David O. Haughey
Bayard E. Heath
Clark Heggeness
Douglas W. Hillman
Fred Chalmers
Houston, Jr.
F. William Hutchinson
Vincent C. Immel
Milton L. Jacobson
Joseph B. Johnson
Philip S. Kappes
Jackson C. Kramer
Ira J. Lefton

Lawrence B. Lindemer
Gerald A. Lipnik
Frank J. Mackey, Jr.
Stewart E. McFadden
James D. McNicholas
Kenneth A. Millard
Thomas E. Murphy
Keith K. Nicolls
Thomas E. Norpell
John Weed Powers
Roswell C. Prince
Theodore C.

Rammelkamp
John A. Rickerson
George A. Rinker
Frank H. Roberts
Richard E. Robinson
Stanton G. Roesch
Hubert L. Rowlands
Neal Seegert
Frank C. Shaler
Edward C. Sievers, Jr.
William V. Sowers
Robert A. Straub
Charles J. Sullivan
Harvey C. Varnum
William F. Welch
James M. Wiener
Jesse D. Willmott
George C. Willson, III
William H. Wood, Jr.

Supporter
John S. Ballard
Edwin R. Bates
William J. Baum
Hugh F. Bell
Charles B. Blackmar
Robert F. Browning
Norman C. Carey
Frederick R. Carson
Albert M. Colman
LeRoy J. Contie, Jr.
Robert R. Cook
John E. Damon
Robert B. Duncan
Richard L. Eckhart
Frank Elkouri
J. Donald Ezell
Robert L. Gibson
Joseph B. Grigsby
John E. Grosboll
John W. Hallock
Eugene N. Hanson
Richard O. Horn
Glenn E. Kelley
Gordon H. Kriekard
William O. Mays

G. Edward McHie
Mary L. McKenny
Richard H. Morris
John R. Newlin
Charles R. Ross
Harold E. Rudel
Clarence E. Singletary
Paul Sislin
Irving Slifkin
John M. Veale
Bert H. Walker
Addison I. West
John Ash Whitney
Winston W. Wolvington

1949

Agent: Robert A. Fisher
Number in class 276
Number of donors ... 126
Percent who gave ... 46%
Class total .. \$38,347.56
Average gift \$304.35

Laylin K. James Cabinet
Avern L. Cohn

*William W. Bishop, Jr.
Circle*
Ralph J. Isackson

Alan N. Polasky Circle
Thomas W. Ford
El Carol V. Greenwood

Marcus L. Plant Circle
Joe C. Foster, Jr.
L. Bates Lea
Morris Milmet
William J. Schrenk, Jr.
Palmer C. Singleton, Jr.
Theodore Souris
Asher N. Tilchin

Deans Club
Stratton S. Brown
Thomas C. Cochran, Jr.
Robert F. Ellsworth
W. Vung Zang Faung
Carson C. Grunewald
Jefferson L. Jordan
Walter O. Koch
John E. Leggat
William J. Pierce
Richard B. Secrest
James A. Sprunk

Case Club
James M. Barrett, III
Richard F. Biringer
Beryl A. Birndorf
Leonard E. Bullard
Gilbert A. Currie
Dennis A. Darin, Jr.
John R. Dellenback
Michael R. Gallagher
Stanley E. Johnson, Jr.
John R. MacKenzie
William C. McKay
Albert B. Perlin, Jr.
Elmer L. Radka, Jr.
John C. Rohrbaugh
William W. Slocum, Jr.
John H. Spelman
George C. Steeh

Reamer W. Wigle
William H. Woodson

Hundred Club

Jesse R. Bacalis
Allan D. Behrendt
Charles D. Bell
Willard G. Bowen
Jack M. Bowie
William H. Braun, Jr.
Martin R. Browning
Kent Chandler, Jr.
Nicholas P. Chapekis
Charles A. Chapin
Margaret Cook
John S. Crandell
B. Hayden Crawford, Jr.
George H. Davies
Raymond S. Davis, Jr.
Max Dean

Gilbert A. Deibel
Albert R. Dille
John N. Ehlers
John C. Elam
Stanley J. Elias
Robert A. Fisher
Richard E. Forrestel
John A. Galbraith
Bernard Goldstone
Herman Gordon
Robert A. Grimes, Jr.
Rockwell T. Gust, Jr.
Charles T. Hammond
Palmer T. Heenan

James M. Hendry
Julian E. Hughes
Keiichiro Imai
James F. Judge
Robert J. King
Kenneth S. Leasure
William MacRitchie
V. John Manikoff
John J. McCune
William R. Peterson
Jack L. Rasmussen
David D. Ring
Calvin S. Robinson
Arthur M. Rude
James V. Rutledge
Edgar H. Schmiel
John Scurlock
D. Carlton Shull
William F. Snyder
Robert T. Swengel
George E. Verhage
Robert E. Waldron
Richard V. Wellman
Calvin L. Wells
Floyd E. Wetmore
George M. Zeltzer

Supporter

William F. Ager, Jr.
Philip C. Baldwin
Robert M. Barrie
John A. Bremer
Charles Earl Brown
Lawson M. Brown
Leo J. Cassel
W. Park Catchpole
Andrew C. Cecere
Webster Cook
Theodore P. Duning

Hilliard J. Fjord
James R. Fredrickson
Edward E. Hiatt
Donald A. Lewis
George D. Lutz
John H. Myers
Lewis Neilson
David A. Nichols
Robert E. Nichols
Donald A. O'Toole
Robert M. Petteys
John H. Platt, Jr.
Everett J. Schroeder
Don V. Souter
Edward L. Sprague
Henry A. Supplee
Edgar A. Turpin, Jr.
Beryle Walters
Robert B. Wilcox

1950

Agent: Charles M. Bayer
Number in class 255
Number of donors ... 125
Percent who gave ... 49%
Class total .. \$37,028.20
Average gift \$296.23

Laylin K. James Cabinet
William L. McKinley

William W. Bishop, Jr.
Circle
Stuart J. Dunning, Jr.

Alan N. Polasky Circle
Thomas J. Donnelly
Charles C. Killin
Byron D. Walter

Marcus L. Plant Circle
Gerald Bright
Omar S. Bruner, Jr.
James T. Corden
Robert J. Danhof
John J. Gaskell
Charles Hansen
Aaron R. Ross
William P. Sutter

Deans Club

Albert J. Engel
Frederick L. Hamric
James C. Mordy
Edward J. Neithercut
Robert W. Sharp
Robert D. Winters

Case Club

Harold W. Barrick
Robert Copp
George E. Dudley
Joseph G. Egan
Robert R. Finch
Howard A. Marken
Ralph F. McCartney
Hudson Mead
Ernest A. Mika
Frank J. Mooney
Donald Patterson
William Ross
Harvey L. Weisberg
Earle E. Wise
Philip Wittenberg
Henry W. C. Wong

Hundred Club

Lysle I. Abbott
Burton C. Agata
Tommy F. Angell
C. R. Ashford
D. Robert Bastian
Charles M. Bayer
Lewis D. Benson
Earl R. Boonstra
Gordon B. Boozer
Lawrence A. Brown
Jean L. Carpenter
Zolman Cavitch
Paul V. Cook
William A. Coughlin
Donald D. Davis
Charles E. Day, Jr.
Raymond J. DeRaymond
Howard F. DeYoung
Robert Dilts

Paul W. Eaton, Jr.
James B. Falahee
Fred W. Freeman
Robert H. Frick
Sydney S. Friedman
Thomas H. Green
Robert P. Griffin
Richard B. Gushee
Robert M. Harris
Richard D. Harrison
Gordon L. Hawkins
James P. Jones
Genro Kashiwa
John L. King
Charles W. Landefeld
John E. Logue
Joseph F. McLellan
J. Donald McLeod
Alan C. McManus
Archie A. Messenger
John A. Michael
Russell E. Noble
William W. Page
Vernon R. Pearson
William M. Peek
Victor J. Perini, Jr.
Colvin A. Peterson, Jr.
Sidney E. Pollick
Milton Roth
Thomas Schick
Jarvis J. Schmidt
James F. Schoener
Everett M. Scranton
Robert W. Shadd
R. Kendall Sherrill
William F. Steiner
John W. Steinhauer
Kenneth P. Stewart
Ashman C. Stoddard
Donald A. Tews
David L. Trezise
Theodore E. Troff
John C. Walker
Leo Weiss
James R. Zuckerman

Supporter
David F. Babson, Jr.
Robert M. Brake
Bruce D. Carey
Charles W. Davidson, Jr.
Ronald L. Greenberg
John A. Hay

Oma H. Hester, Jr.
Harold Hoag
Herbert E. Hoxie
Charles M. Ioas
John Morton Jones
Saamir J. H. Kaiser
Jerome Kaplan
Joseph H. Lackey
Laurie W. Larson, Jr.
Frederick M. Lewis
Richard E. Morgan
Arthur E. Moskoff
Hugh B. Muir
John A. Nordberg
Herbert E. Phillipson, Jr.
Morris S. Shinsato
Melvin J. Spencer
Andrew P. Spiegel
R. Lawrence Storms
Michael J. Whalen

1951

Agent: Horace J. Rodgers
Number in class 252
Number of donors ... 121
Percent who gave ... 48%
Class total .. \$32,724.38
Average gift \$270.45

L. Hart Wright Cabinet
Thomas A. Reynolds, Jr.

William W. Bishop, Jr.
Circle
James W. Draper
Stuart E. Hertzberg
Willis B. Snell
Carl J. Suedhoff, Jr.

Alan N. Polasky Circle
Walter L. Dean
Kenneth C. Hamister

Marcus L. Plant Circle
Gordon W. Hueschen
Lincoln M. Knorr
George A. Leonard
Thomas H. McIntosh
Theodore Sachs

Deans Club

Donald G. Leavitt
Horace J. Rodgers
George J. Slykhouse
Harold E. Stieg
Harold T. Yamada

Case Club

Chester J. Byrns
Daniel H. Dunbar
Thomas W. James
Richard M. Kaplan
Rodney C. Kropf
Frederick E. MacArthur
Richard S. Marx
James E. McCobb
Malcolm R. McKinnon
Thomas J. O'Toole
Rene J. Ortlieb
Shelton C. Penn
Walter Potoroka, St.
Norman H. Tendler
Richard J. Tonkin

Hundred Club

John H. Andersson
Herbert M. Balin
Richard V. D. Baxter
Richard A. Bell
Robert L. Borsos
Alan C. Boyd
Robert E. Bright
Prentiss M. Brown, Jr.
Jack H. Calechman
John R. Carpenter
Nolan W. Carson
Kenneth H. Childs
Jon J. Chinen
James B. Dunkel, Jr.
Charles L. Dutchess
Rex Eames
William D. Flaskamp
John J. Gordon
Douglas G. Graham
George M. Hartung, Jr.
John A. Hellstrom
Richard W. Henes
Richard L. Hershatter
John K. Irwin
Jean Engstrom Jones
Asa Kelly, Jr.
Harry A. LeBien
Francis E. Lindsay
Felix R. Loeffler
Lyle H. Long
Douglas L. Mann
Hugh B. McVicker, Jr.
Veryl N. Meyers
William L. Mitchell
Hastings Morse
John L. Naylor, Jr.
Albert J. Ortenzio
Ruth W. Picknell
Joseph H. Redmon
Edmund W. Reising, Jr.
Cleaveland J. Rice, Jr.
Philip H. Robertson
Henry C. Ryder
Sheldon W. Sandweiss
Marlin F. Scholl
Robert H. Silk
Larry H. Snyder
Robert O. Sornson
Arthur F. Southwick, Jr.
Melvyn J. Stauffer, Jr.
Paul W. Steere
Stanley G. Stiansen
Harney B. Stover, Jr.
J. C. Wm Tattersall
James E. Townsend
Lloyd J. Tyler, Jr.
Howard VanAntwerp, III
Nancy Jean VanLopik
Thomas C. Walsh
Harry T. Watts
Warren S. Wepman
David P. Wood, Jr.

Supporter
A. Richard Backus
John B. Barney
Arnold F. Bunge, Jr.
David E. Dutcher
Edward Elukin
Lawrence J. Fuller
Hugh A. Garnett

Burton B. Handricks
 George H. Hopkins
 Alan I. Krohn
 Irwin Lapping
 William E. Longthorne
 Leighton S. C. Louis
 Curtis L. Mann
 Ernest Mayerfeld
 David M. Michaelson
 William W. Milligan
 Harold L. Neal
 Walter J. Phillips
 Harry Pincus, Jr.
 George M. Reddin
 William A. Reid
 Robert L. Richardson, Jr.
 Forrest G. Shaw
 Rollyn L. Storey
 John Warren Thomas
 June E. S. Thomas
 Wellington M. Watters
 Albert V. Witham
 Herbert Wolfson

1952
 Agent: Thomas D. Allen
 Number in class 249
 Number of donors ... 127
 Percent who gave ... 51%
 Class total .. \$57,091.08
 Average gift \$449.54

Paul G. Kauper Cabinet
 Robert P. Tiernan

William W. Bishop, Jr. Circle
 Thomas D. Allen
 Dudley J. Godfrey, Jr.
 Bernard Petrie
 Laurence L. Spitters
 W. Bruce Thomas
 David F. Ulmer

Alan N. Polasky Circle
 Donald A. Odell

Marcus L. Plant Circle
 Harold W. Aibel
 Cristobal C. Duenas

Warren G. Elliott
 Rodney C. Linton
 Lenamyra S. Margules
 Joseph S. Ransmeier
 George A. Skestos
 Jane S. Whitman
 Lloyd A. Wright

Deans Club
 Harry R. Baumann
 Richard J. Darger
 Eugene V. Douvan
 Richard J. Walsh

Case Club
 Richard W. Billings
 John Joseph Callahan
 John E. Hubbard
 Bristol E. Hunter
 Peter C. Kostantacos
 John H. Kunkle, Jr.
 Richard C. Learman
 Robert D. McFee
 Martin C. Oetting
 Edward H. Owlett

Robert L. Sandblom
 William M. Saxton
 Forrest W. Simmons
 Richard D. Simons
 Ralph Sosin
 Charles E. Starbuck
 Donald J. Veldman

Hundred Club
 George R. Ariyoshi
 Raymond V. Arnold
 John M. R. Ayres
 William H. Bales, Jr.
 William H. Bates
 Thomas W. Biddle
 Frances E. Bilmes
 Willard L. Boyd, Jr.
 Martin B. Breighner
 Wilber M. Brucker, Jr.
 William A. Clark
 Clan Crawford, Jr.
 Raymond L. Curran
 Murray B. DeGroot
 Arthur S. K. Fong
 John T. Gallagher
 Charles E. Gibson, Jr.
 Gordon I. Ginsberg
 Robert S. Griggs
 Besondy E. Hagen
 Erwin C. Heininger
 Donald L. Hersh
 Robert J. Herter
 James I. Huston
 Lucille Huston
 Kiehner Johnson
 Lawrence H. Johnson
 Marvin G. Johnson
 James A. Kendall
 Frederick R. Keydel
 Ralph W. Larson
 Patrick J. Ledwidge
 Cornelius E. Lombardi, Jr.
 John M. Longway
 William J. Marcoux
 John E. McDowell
 Edmund D. McEachen
 Myron A. McMillan
 Leonard M. Moore
 Dean A. Olds
 William M. Osborn
 Burton Perlman
 Robert W. Porter
 Howard L. Radner
 George R. Reller
 Jerry W. Ryan
 John R. Ryan
 Thomas P. Segerson
 Clark Shanahan
 Robert M. Sheldon
 Barbara M. Simons
 Morton L. Simons
 James M. Smith
 Stewart G. Smith
 Eileen L. Strang
 John N. Vlachos
 Joseph G. K. Wee
 James L. Weirbach
 F. Stuart Wilkins
 James B. Wilson
 John W. Woodard
 William A. Young

Supporter
 Ira D. Bare
 John G. Brummer
 Thomas C. Cecil
 Geoffrey Davey
 John K. DeLay, Jr.
 D. Camille Dunn
 Robert G. Eidson
 Coleman P. Hall
 Franklin D. Hettinger
 Milton E. Higgs
 Carl L. Horn
 Joseph R. McDonald
 Richard P. McManus
 Philip G. Meengs
 Glenn E. Mencer
 John R. Milligan
 Sol Mix
 Warren K. Ornstein
 David M. Phillips
 Robert J. Reichert
 David W. Rowlinson
 John P. Ryan, Jr.
 Sonia Zubkoff Shaw
 Kenneth O. Shively
 David J. Tolan
 Alexander A. Trout
 Hardin A. Whitney
 Louis E. Wirbel

1953
 Agent: Benjamin O. Schwendener, Jr.
 Number in class 239
 Number of donors ... 117
 Percent who gave ... 49%
 Class total .. \$33,860.00
 Average gift \$289.40

Laylin K. James Cabinet
 Richard D. Rohr

William W. Bishop, Jr. Circle
 E. James Gamble

Alan N. Polasky Circle
 James W. Callison
 John B. Houck
 Robert A. Johnston
 Benjamin O. Schwendener, Jr.

Marcus L. Plant Circle
 Takeo Hayakawa
 Dean E. Richardson
 Robert G. Russell

Deans Club
 John B. Bruff
 William K. Davenport
 Garth E. Griffith
 Richard P. Matsch
 Thomas A. Roach
 Roy E. Takushi
 Walter H. Weiner

Case Club
 Hira D. Anderson, Jr.
 Hubert J. Brandt
 Roger E. Davis
 Richard M. Donaldson
 Richard C. Elconin
 Ralph B. Guy, Jr.

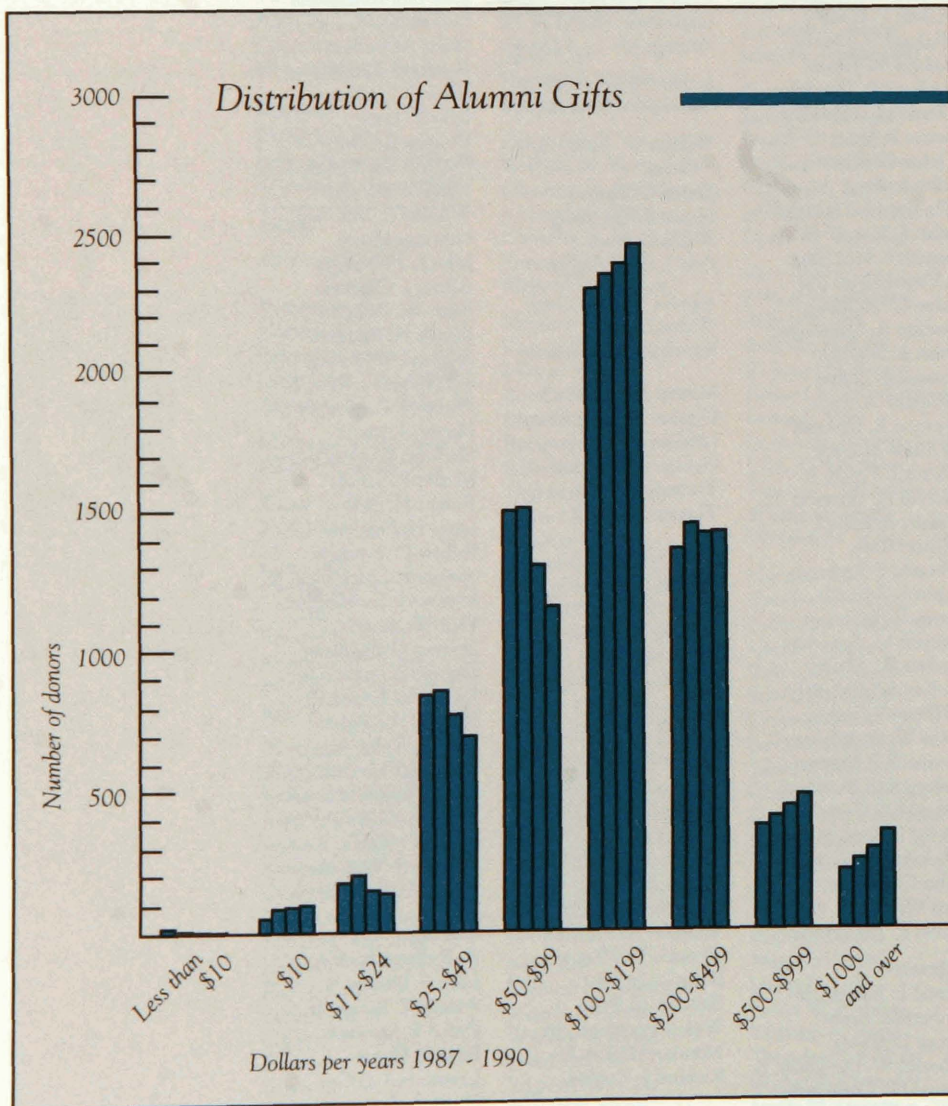

Robert N. Hammond
Robert A. Howes
Isao Ito
William A. Joselyn, Sr.
Alan R. Kidston
Joseph M. Kortenhof
Dwayne V. Lighthammer
Edward M. Miller
Duane Morris
Richard W. Pogue
John S. Slavens
Arthur L. Stashower
Richard C. Stavoe
Rudolph Tanasijevich

Hundred Club

William D. Ahonen
William A. Bain, Jr.
Richard B. Barnett
Robert S. Beach
William E. Beringer
Martin L. Boyle
Joseph H. Brinster
William R. Brown
Thomas F. Chenot
Michael C. Clemente
John E. Danaher
Clifford A. Dean
James P. Dickerson
Robert B. Dixon
James Donovan, III
Robert S. Ernstein
Stanley M. Fisher
W. Garrett Flickinger
James L. Gault
Eliot S. Gerber
Carleton H. Griffin
Joseph L. Hardig, Jr.
Mortimer H. Hartwell, Jr.
John G. Hayward
James R. Holway
Clarence L. Hudson
Bernard Hulkower
John W. Hupp
Marvin K. Jacobs
Ernest E. Johnson
Frederick D. Johnson
Nobuki Kamida
Edward Kasper
Hervert M. Leiman
William T. Means
Peter H. Merlin
Herbert L. Meschke
R. Wyatt Mick, Jr.
George D. Miller, Jr.
Yukio Naito
Arthur A. Neiman
J. Michael O'Hara
Charles E. Oldfather
Clifford L. Sadler
Michael Salata
Edward R. Sandell
Herbert I. Sherman
Carrington Shields
Gordon H. Smith, Jr.
Philip S. Smith
Kenneth G. Stevens
Edgar A. Strause
Harvey E. Streich
Richard M. Treckelo
Warren K. Urbom
William L. Wise

Supporter

Sidney D. Amster
Will J. Bangs
James Leonard Conley
Marvin L. Failer
John A. Fillion
Robert O. Hamilton
Heinz G. Helm
J. Kirby Hendee
Frank W. Hoak
John F. Ingraham
Sherman A. Itlaner
Charles C. Jensch
Don I. Johnson
Homer H. Kirby, Jr.
Carl Krueger
Masanori Kushi
Lyn H. Marcus
Donald J. Miller
C. Richard Neely
Richard M. Shuster
John C. Thomas
Franklin S. Wallace
Charles W. Wexler
Frank L. Zagelmeyer, III

1954

Agent: Leonard Kravets
Number in class 209
Number of donors ... 106
Percent who gave ... 51%
Class total ... \$30,536.59
Average gift \$288.08

L. Hart Wright Cabinet
Robert B. Aikens

William W. Bishop, Jr.
Circle

Paul B. Campbell

Alan N. Polasky Circle
Evelyn J. Lehman
Theodore J. St. Antoine
Frank M. Wheeler

Marcus L. Plant Circle
David W. Belin
Karl E. Braunschneider
Lawrence L. Bullen
Robert M. Duboc
Carl A. Hasselwander
Myron M. Sheinfeld
Donald M. Wilkinson, Jr.

Deans Club
George B. Berridge
Raymond M.

Champion, Jr.
Donald C. Droste
Roger K. Garfink
William G. Hyland
Donn B. Miller
Walter J. Roper
Stanley R. Weinberger

Case Club
William S. Bonds
Stephen A. Bromberg
Sheridan J. Buckley, Jr.
Stuart H. Cammett, Jr.
Harvey R. Dean
Julius Denenberg
Jerry A. Donley

Jerome S. Fanger
Benton E. Gates, Jr.
James A. Hildebrand
Edward J. Kahn
Robert J. Kilgore
John H. Leddy
Ronald Y. C. Lee
Jack Trombadore
David P. Wood

Hundred Club

Richard S. Baker
Robert H. Bloom
Larry J. Burke
William H. Carpenter
Milo G. Coeper
Howard A. Cole
Granger Cook, Jr.
David D. Dowd, Jr.
Wolfgang Fikentscher
John W. Fitzgerald
Henry W. Gleiss
Herbert A. Goldsmith, Jr.
Norman N. Gottlieb
Virgil J. Haggart, Jr.
Hugh G. Harness
James L. Howlett
Alan R. Hunt
Constantine D. Kasson
J. B. King
Lawrence A. King
Patrick J. Kinney
George M. Mack
James B. McQuillan
Richard H. Norris, III
John F. Ogozalek, Jr.
Robert M. Radner
Justin T. Rogers, Jr.
Harold A. Ruemenapp
Henry T. Sanders
Allison L. Scafuri
John L. Schwendener
Ralph I. Selby
John F. Shantz
Jerome V. H. Sluggett
Malcolm J. Sutherland
William K. Van't Hof
John K. Von Lackum
Marvin O. Young
Richard W. Young
Allen Zemmol

Supporter

Bernard Abrams
Norton L. Armour
Malcolm D. Basinger
Robert W. Beaudry
Sander Bernstein
Robert W. Cary
Chris T. Christ
Charles H. Clemminshaw
Robert B. Dornhaffer
Clyne W. Durst, Jr.
Richard A. Entenmann
John S. Fallon
Daniel J. Garber
Jack F. Gardner
Walter C. Grosjean
Ralph E. Hayes
Leonard Kravets
Alvin P. Lipnik
William L. Mackay
Patrick H. McCauley

Jack L. Miller
Kenneth H. Otten
Maclyn T. Parker
Raymond J. Payne
Samuel I. Shuman
Abraham Y. T. Siu
Bradford Stone
Joseph Van Buskirk
John M. Wilson
Edward M. Yampolsky

1955

Agent: Donald Gordon
Black

Number in class 181
Number of donors 76
Percent who gave ... 42%
Class total . \$16, 710.21
Average gift \$219.87

L. Hart Wright Cabinet
Robert B. Fiske, Jr.

Paul G. Kauper Cabinet
John R. Worthington

Laylin K. James Cabinet
David R. Macdonald
Donald H. Parsons
Robert G. Schuur

William W. Bishop, Jr.
Circle
Stewart S. Dixon

Alan N. Polasky Circle
Lawrence I. Brown
George S. Flint

Marcus L. Plant Circle
Rinaldo Lorenzo Bianchi
Pablo R. Cancio
Charles H. Cory, II
John A. Grayson
Sanford B. Hertz
Raymond E. Knappe
W. Gerald Warren

Deans Club
Robert E. Baker
Earl E. Borradaile
Vernard A. Kannen
Theodore W. Swift

Case Club

Ira A. Brown, Jr.
Leland B. Cross, Jr.
Robert L. Fenton
Hugh J. Haferkamp
Fred Mallender, II
Daniel L. Martin
Martin S. Packard
Louis Pearlman, Jr.
Leonard J. Prekel
David M. Preston
Richard S. Ratcliff
William E. Wisner

Hundred Club

John W. Bauknecht
Norman I. Brock
James Bulkley
William G. Cloon, Jr.
Ronald V. DeBona
Walter R. Denison
Robert I. Donnellan

James W. Dorr
John G. Fletcher
Ross Lee Foertmeyer
Robert S. Frey
Jack E. Gallon
Robert F. Guthrie
John R. Heher
Gerald J. Helfenbein
Richard C. Hostetler
Robert H. Levan
Mark R. Lidschin
Janis E. Mangulis*
James H. McCrory
William Morris Moldoff
Robert S. Nickoloff
O. K. Petersen
James P. Ricker
Anthony F. Ringold
Aaron E. Shelden
Harvey M. Silets
Irving Stenn, Jr.
Robert C. Strodel
Donald F. Stubbs
Sidney E. Tamburine
Herbert H. Tanigawa
Howard N. Thiele, Jr.
Edward L. Vandenberg, Jr.
Kenneth S. H. Wong

Supporter

Raywood H. Blanchard
John P. Daley
John Franklin Dodge, Jr.
Herbert Drucker
Albert W. Easton
William C. Fork
Robert R. Grew
William J. Hartman, Jr.
Harvey A. Howard
William Ken Laray
Leah R. Marks
Joseph F. Maycock
William G. Myers
John R. Peterson
Lawrence N. Ravick
Ned W. Roman
Richard Z. Rosenfeld
Jack Douglas Rowe
Robert A. Sanregret
Morton M. Scult

1956

Agent: William C. Cassebaum
Number in class 201
Number of donors ... 102
Percent who gave ... 51%
Class total ... \$73,785.25
Average gift \$724.27

L. Hart Wright Cabinet
William R. Jentes

William W. Bishop, Jr.
Circle
William C. Cassebaum

Marcus L. Plant Circle
Jack G. Armstrong
Bert Burgoyne*
William J. Cowlin
Raymond H. Dresser, Jr.
William E. Guthner, Jr.

Arne Hovdesven
John H. McDermott
Myron J. Resnick

Deans Club

Peter J. Gartland
John A. Kelly, Jr.
John B. Kuhr
Robert S. McCormick
Charles B. Renfrew
E. Raymond Stanhope
James A. Timmer
Norman A. Zilber

Case Club

Michael J. Baughman
Joseph Butler
John C. Cary, Jr.
William F. Crockett
Neil Flanagan
Irving L. Halpern
Edward A. Hansen
Paul A. Heinen
Richard A. Jones
Thomas A. Lazaroff
Gordon L. Nash
Julius B. Poppinga
Edward W. Powers
Edward A. Quinnell
Edward L. Shank
Lawrence W. Sperling
David W. Swanson
Mark Turpen
Murray Yolles

Hundred Club

William H. Alexander
Stephen C. Bransdorfer
William R. Brashear
Hugh R. Braun
John J. Brittain
Harland M. Britz
Herbert R. Brown
Eugene D. Buckley
Richard R. Dailey
Marvin Dubrinsky
Donald Robert Ford
Norman E. Gaar
Eugene H. Gilmartin
Paul R. Haerle
Alfred L. Haffner, Jr.
Robert L. Halbrook, Jr.
H. Van Den Berg

Hatch

John D. Hegarty
James S. Hilboldt
John D. Jolliffe
John F. Kruger
Richard B. Madden
H. Dale Meredith
James T. Neef
Charles A. Nelson
Roger P. Noorthoek
Roger H. Oetting
M. Harry Piper
Harold H. Plassman
William L. Randall
Robert Rosenman
W. Whitney Sawyer
Murray B. Schwartzberg
Kirby A. Scott
Donald W. Shaffer
Edwin S. Taylor

William D. Webb
William C. Williams
George F. de Claire

Supporter

Dennis M. Aaron
Donald M. Baker
Dennis J. Barron
John N. Brown
Robert A. Brown, Jr.
William D. Brusstar, Jr.
William Y. Chalfant
E. William Crotty
Glenn S. Dennis
Richard K. Elliott
George T. H. Fuller
Daniel S. Guy
Frank C. Henry
Nye King
Henry West Leeds
Sherwin J. Malkin
John T. Milligan
Nathan K. Parker, Jr.
Morton A. Polster
James T. Prendergast
Robert L. Shankland
Robert S. Thompson
Dale W. VanWinkle
John Millard Webb
Clarence F.
Wittenstrom, Jr.
Frederic L. Wyckoff, Jr.

1957

Agent: Sidney C. Kleinman

Number in class 254
Number of donors ... 100
Percent who gave ... 39%
Class total . \$23, 105.00
Average gift \$231.05

Alan N. Polasky Circle
Sidney C. Kleinman

Marcus L. Plant Circle
Herbert A. Bernhard
Kenneth B. Cutler
Henry H. Hancock
Edwin H. Hochberg
George F. Lynch
Robert B. McAlister
Cyril Moscow
Jules M. Perlberg

Deans Club

Phillip C. Broughton
George J. Caspar, III
Donald J. DeYoung
Philip A. Fleming
Paul R. Jenkins
Howard Kahlenbeck, Jr.
Richard F. Kohn
Howard N. Nemerovski
Frank F. Reed, II
Jack D. Sweet
James M. Tobin
Dwight H. Vincent

Case Club

Lee N. Abrams
John A. Beach
James D. B. Beckett

S. Jonathan Emerson
Gerald A. Fix
Whitmore Gray
David C. Grier
Edward C. Hanpeter
Mary Anderson Hartung
Frederick Mahan
David L. Nelson
James E. Pohlman
Francis M. Small, Jr.
Byron L. Sparber
John C. Tower
Jerome K. Walsh
A. Duncan Whitaker

Hundred Club

William R. Balph, Jr.
James C. Bray
John K. Cannon
David F. Cargo
Martin M. Doctoroff
Rodger T. Ederer
Ralph H. Erickson
John H. Fildew
Stephen G. Fuerth
Thomas L. Gadola
Bernard M. Gelber
Wallace M. Germain
Robert D. Guy
Kenneth H. Haynie
Thomas J. Hughes
Richard M. Hughey
Livingstone M. Johnson
Charles E. Keller
Michael F. Kelly
James J. Kilsdonk
Ross A. Kipka
George Kircos
Robert L. Knauss
Carl F. LaRue
Arthur F. Lamey, Jr.
Roger Law
James A. Leavengood
Robert A. Link
Arthur T. Lippert, Jr.
Kenneth E. Long
William R. Luney
Roger C. Markhus
William H. McCready
Frank R. Morris, Jr.
E. William Oakland
Charles B. Park, III
James M. Porter
Don L. Reynolds
Robert S. Rosenfeld
Raymond L. Scodeller
Leonard Toboroff
Gerald Tuchow
Robert B. Weaver
Robert B. Webster
Walter F. Wolf, Jr.
Richard R. Zukowski

Supporter

George E. Benko
George T. Bennett
Hugo E. Braun, Jr.
David F. Breck
Thomas P. Browne, Jr.
Eugene H. Ciranni
Richard E. Day
Roscoe H. Fales
Frederick W. Fraley, III

E. Dexter Galloway, Jr.
Francis R. Grebe
James R. Hanson
Philip L. Kennedy
Robert E. Lawson
George W. T. Loo
David H. Marlin
John H. Oltman
William C. Todia
Robert J. VanLeuven
John N. Washburn
Paul B. Wolfe

1958

Agent: Terrence A. Elkes

Number in class 257
Number of donors ... 118
Percent who gave ... 46%
Class total .. \$37,697.25
Average gift \$319.47

Paul G. Kauper Cabinet
Robert P. Luciano

Laylin K. James Cabinet
Terrence A. Elkes

William W. Bishop, Jr.
Circle
Rainer R. Weigel

Alan N. Polasky Circle
Jack N. Fingersh
Dominic B. King
Paul H. Townsend, Jr.

Marcus L. Plant Circle
John C. Baity
James E. Crowther
Ronald L. Dalman, Sr.
Robert H. Kapp
Jerome F. Prewoznik
Thomas A. Troyer
Kurt J. Wolff
Nick E. Yocca

Deans Club

Walter L. Adams
Robert E. Brown
Marion B. Burton
Thomas M. Carnes
A. Blair Crownover
John C. Dowd
Hanley M. Gurwin
Eugene L. Hartwig
Robert J. Hoerner
Phillip R. Jacobus
David L. Nixon
Gerald D. Rapp
William P. Wooden

Case Club

Henry D. Baldwin
C. William Carlson, Jr.
Robert G. Clayton, Jr.
Byron J. Cook
J. Martin Cornell
Joseph C. Fabian
John L. Foster
Joseph A. Gemignani
Joseph S. Georgiana
M. Robert Kestenbaum
Barry L. Kroll

William H. Leighner
George E. Lohr
Daniel L. R. Miller
L. Ronald Modlin
Gerald Walter Padwe
Philip R. Placier
Robert A. Ritchie
Richard R. Roesch
Michael Scott
Emmet E. Tracy, Jr.
Theodore M. Utchen
Barrett S. Wayburn
Robert D. Welch
Thomas R. Winquist

Hundred Club

Hugh B. Anderson
Richard Hamilton
Beatty
Richard M. Bilby
Richard C. Burrows, Jr.
Ronald Jean Cayo
James P. Chapekis
Lewis L. Clum, Jr.
Lee Jay Colling
Irving G. Curry, III
Allen C. Dewey, Jr.
Raymond J. Dittrich, Jr.
Eugene J. Farrug, Sr.
Salvatore A. Fauci
Floyd Ronald Fraley
Benjamin A. Goff
Richard T. Greene
Peter H. Hay
Thomas W. Hoya
Theodore M. Hutchison
Donald E. James
Thomas B. Joseph
Bernard J. Kennedy
Barry L. King
Robert A. Klein
Richard J. Langs
David D. Lodwick
Charles C. Lundstrom
Francis J. MacLaughlin
R. William Merner
Hannes Meyers, Jr.
John H. Morrow
Stephen Moyer
John E. Rees
Donald L. Reisig
David L. Rollins
Richard P. Ruby
Elmer C. Rudy
Michael J. Ryan
Gerald M. Smith
N. Richard Smith
Robert J. Stewart
Joseph D. Sullivan
Robert S. Trinkle
George B. Trubow
Gerald D. Tupper
Regis Valentine
Jack L. Watson
Prosser M. Watts, Jr.
Wilbert L. Ziegler

Supporter
Jerry P. Baugh
William H. Burkhart
Samuel D. Carpenter
Jon P. Desenberg
Ann M. Durea

Philip G. Gillespie
 Wolf Haber
 John T. Hammond
 Curtis D. Ireland
 John I. Iverson
 Russel J. Kinnel
 Charles H. Kivett
 Stuart R. Lefstein
 Joel I. Mills
 William K. Muir, Jr.
 Beverley J. Pooley
 Richard S. Rosenthal
 Rob R. Schuyler
 Thomas G. Thornbury
 Roderick H. Willcox
 William J. Wise

1959
 Agent: Gerald L. Bader, Jr.
 Number in class 260
 Number of donors ... 129
 Percent who gave ... 50%
 Class total ... \$75,425.00
 Average gift \$584.69

Laylin K. James Cabinet
 Frederic F. Brace, Jr.
 Edward Bransliver
 Thomas A. Dieterich
 Arnold Henson

William W. Bishop, Jr.
 Circle
 Mark Shaevsky
 Ronald J. St. Onge
 Joel D. Tauber
 Frank K. Zinn

Alan N. Polasky Circle
 Stanley N. Bergman
 Jerome C. Gropman
 Barry Hirsch
 Jerome B. Libin
 Louis Perlmutter
 Leonard B. Schwartz
 Thomas H. Singer

Marcus L. Plant Circle
 Robert M. Brucken
 James L. Burton
 Charles F. Clippert
 Frederick P. Furth, Jr.
 Frank D. Jacobs
 John Edward Schippel
 John B. Schwemm
 John Paul Williams

Deans Club
 Gerald L. Bader, Jr.
 Joel K. Bohmart
 William E. Bowser
 Guido Casari, Jr.
 Wallace Handler
 Ronald A. Harbert
 George F. Karch, Jr.
 Walter W. Kocher
 Edwin C. Landis, Jr.
 Themistocles L. Majoros
 Wilbur J. Markstrom
 J. Lee Murphy
 George E. Parker, III
 Denis T. Rice
 David Shute

Wendell A. Smith
 William K. Tell, Jr.
 George S. Tulloch, Jr.
 Robert M. Vorsanger
 W. Stanley Walch

Case Club
 Peter J. Armstrong
 James B. Feibel
 Alan J. Flink
 James T. Funaki
 Robert H. Gorske
 George Q. Hardwick
 Edward M. Heppenstall
 Donald A. Hines
 Stanley Hirt
 John D. Kelly
 Frank J. Kinn
 Nicholas A. Longo
 John A. Matta
 William H. Morman
 William H. Nast, Jr.
 David Y. Smith
 John M. Swinford

Hundred Club
 Harry M. Asch
 John M. Barr
 Stanton H. Berlin
 Homer S. Bradley, Jr.
 James W. Brehl
 Donald W. Carlin
 Albert D. Cash, Jr.
 Samuel B. K. Chang
 Ronald J. DeGraw
 Steven L. Dykema
 J. Richard Emens, II
 Charles W. Foster
 Lynn W. Fromberg
 Malcolm H. Fromberg
 Paul K. Gaston
 Bradley M. Glass
 Casper O. Grathwohl
 Scott Hodes
 Wolfgang Hoppe
 John T. Jeandrevin
 Alvin S. Kaufer
 James Patrick Kennedy
 Hans Christian Krueger
 Lawrence J. LaBrie
 Chester C. Lawrence
 Gerald R. Leippy
 Lawrence E. Levine
 Ronald J. Linder
 Melvyn I. Mark
 Robert S. McGeough
 Alan F. Meckstroth
 Robert H.

Miltenberger, II
 David Arthur Nelson
 Joseph H. Pilkington
 Ronald T. Schaps
 William R. Slye
 George C. Stewart
 Edward Barry Stulberg
 Robert P. Volpe
 Theodore Wadleigh
 Robert C. Weinbaum
 Myrl O. Wilkinson

Supporter
 Lawrence G. Becker
 Richard C. Brunn

G. Sidney Buchanan, Jr.
 Edward D. Bureau
 Ronald E. Carowitz
 William A. Cockell, Jr.
 Dudley M. Ferguson
 David L. Genger
 James J. Hall
 David I. Harfeld
 Meredith Hemphill, Jr.
 Peter W. Hirsch
 Marten R. Jenkins
 Peter M. Knowlton
 Paul M. Ladas
 Wayne Leengran
 Robert K. Lewis, Jr.
 Peter S. Lucyshyn
 William M. Meikle
 Daniel C. Mills
 James A. Park
 John F. Powell
 Thomas A. Solberg
 Herbert W. Solomon
 Robert A. Vaughn
 Marilyn M. Wanger
 A. Roger Witke

1960
 Agent: Arbie R. Thalacker
 Number in class 247
 Number of donors ... 110
 Percent who gave ... 45%
 Class total ... \$25,230.15
 Average gift \$229.37

Paul G. Kauper Cabinet
 Louis A. Kwiker
 Laylin K. James Cabinet
 John F. Nickoll

William W. Bishop, Jr.
 Circle
 Arbie R. Thalacker
 Alan N. Polasky Circle
 Thomas E. Warrick

Marcus L. Plant Circle
 Irving Fuller
 Mervyn S. Gerson
 Thomas W. Hauser
 John A. Pigott
 Joel N. Simon
 George E. Snyder
 Joseph D. Whiteman
 E. Lisk Wyckoff, Jr.
 Morton M. Zedd

Deans Club
 John W. Bales
 Robert A. Burns
 David J. Cooper
 Alan I. Epstein
 Donald R. Jolliffe
 Thomas E. Kauper
 Richard H. May
 Richard J. McClear
 Robert J. Paley
 William Patterson
 Erik J. Stapper
 William K. Strong

Case Club
 Robert W. Appleford

William E. Arnold
 Dean L. Berry
 Charles N. Dewey, Jr.
 Edward C. Donlon
 Elliott M. Epstein
 John C. Frakes, Jr.
 James T. Johnson
 Paul K. Lange
 Ronald L. Marceau
 Stephen Marcus
 Russell A. McNair, Jr.
 Franklin H. Moore, Jr.
 David R. Shaub
 Leonard W. Smith
 H. David Soet
 C. Robert Wartell
 Byron H. Weis
 David B. Weisman
 Bruce O. Wilson
 Jerry G. Wright

Hundred Club
 Paul Babitz
 Thomas R. Beierle
 Leonard J. Betley
 James C. Booth
 Stanley Davis Brown
 Barbara A. Burt
 John F. Burton, Jr.
 Norman R. Carpenter
 Ward Chapman
 John T. Cusack
 Dirk DeVries
 Leonard J. Decker
 Spencer L. Depew
 Seymour N. Dubrinsky
 Robert H. Durham, Jr.
 Roger W. Findley
 Vance A. Fisher
 John Fuller
 Clifford H. Hart
 Douglas J. Hill
 I. Samuel Kaminsky
 Donald J. Keune
 Thomas O. Kloehn
 Mark V. Klosterman
 John A. LaFalce
 James S. Leigh
 J. L. Mayberry, Jr.
 Robert A. Miller
 Robert Bruce Nelson
 Frank Pollack
 Henry J. Rosenbaum
 Charles R. Sharp
 Susan R. Shimer
 Robert A. Smith
 J. Glenn Sperry
 Bruce M. Stiglitz
 Edward M. Swartz
 Larry I. Tate
 Stevan Uzelac
 William Vogel
 Kent E. Whittaker
 Clay R. Williams
 Richard E. Young

Supporter
 Thomas H. Adams, Jr.
 David A. Benner
 John P. Bure
 Carl M. Eckert
 Richard A. Elbrecht
 Roger L. Gambatese

Robert J. Garrett
 Robert H. Gibson
 Richard E. Gilfillan
 Lawrence H. Gingold
 John D. Healy, Jr.
 Robert George Johnson
 Kenneth Laing
 William M. Lane
 George E. Leonard, III
 Robert J. Margolin
 Donald B. Medalie
 Eugene A. Moore
 Robert C. Neal
 George J. Reindel, III
 Robert G. Rhoads
 John I. Riffer
 Carl Roberts
 Donald R. Sanderson
 Robert Segar
 Dean J. Shipman
 Herman S. Siqueland
 Warren Sundstrand
 Leonard W. Treash, Jr.

1961
 Agent: William S. Farr, Jr.
 Number in class 252
 Number of donors ... 126
 Percent who gave ... 50%
 Class total ... \$46,539.78
 Average gift \$369.36

Paul G. Kauper Cabinet
 Stanley R. Zax

Most Donors
 Top 10 Among Classes

Number	Year
217	1967
198	1972
191	1973
183	1969
180	1963
177	1966
170	1968
164	1971
154	1974
153	1976

William W. Bishop, Jr.
Circle
William C. Griffith
Richard W. Odgers

Marcus L. Plant Circle
James N. Adler
Harold S. Barron
Calvin A. Campbell, Jr.
Barry I. Fredericks
George A. Mathewson
J. Bruce McCubbery
Elliott C. Miller
Henry B. Pearsall
Laurence M. Scoville, Jr.
William Y. Webb
Lloyd E. Williams, Jr.

Deans Club
William S. Farr, Jr.
Arthur R. Gaudi
Bernard Heller
James Hourihan
Sargent Karch
Daniel E. Lewis, Jr.
Michael B. McLearn
John J. Stroh, Jr.
James M. Trapp
Stanley A. Williams

Case Club
Richard O. Ballentine
William C. Barnard
James B. Blanchard
John H. Bradbury
Warren E. Eagle
Louis Frey, Jr.
H. Russel Holland
Richard L. Kay
Robert F. Ochs
John L. Peschel
Alan E. Price
Timothy F. Scanlon
Jan Skare
Herbert Sparrow, III
Lawrence R. Springer
Charles H. Stark

Hundred Club
Judd L. Bacon
John C. Barber, Jr.
Vincent L. Barker, Jr.
Bruce A. Barnhart
C. Robert Beltz
Stanley Berger
Douglas M. Black
James H. Booker
James B. Bradley
Phillip S. Brown
J. Philip Burt
Frederic K. Conover, II
James R. Cripe
David G. Davies
Charles A. DeGrandpre
James H. DeVries
Frederick S. Dean
Raymond H. Drymalski
Robert Eleveld
John J. Esposito, Sr.
John L. Etter
Michael J. Farrug
James T. Friedman
Stanford E. Gass
William J. Giovan
George F. Gronewold, Jr.

James W. Haugh
Richard J. Heafey
Thomas Hooker
Frederick R. Hubbell
Jack D. Hunter
Robert Jillson
Michael Klynn
William Krupman
John C. Leaming
Richard M. Leslie
Peter F. Levin
Francis C. Marsano
Robert L. McLaughlin
Ian C. McLeod
Cecil R. Mellin
G. Gregory Michael
Alan C. Miller
Timothy J. Murtaugh, III
Jerome D. Neifach
Horst Niebler
Eldon Olson
Morton H. Orenstein
Wilbur M. Otto
Bruce N. Parsons
John Edward Porter
Robert J. Reid
Hanson S. Reynolds
Russell H. Riggs
James J. Schiller
Donald A. Slichter
L. Vastine Stabler, Jr.
Charles W. Staiger
Norton L. Steuben
Paul S. Teranes
Robert E. Thorne
David C. Todd
Daniel E. Tolfree

Supporter
Robert R. Anderson
Michael E. Barber
Peter A. Bernard
Franz A. Burnier
Jerome E. Burns
John E. Cochrane
George N. Diamantis
John A. Fiske
Lewis G. Gatch
Donald S. Goler
Stuart S. Gunckel
Paul A. Hanke
Anson M. Keller
Walter V. Kron
John J. Livingston
Richard E. McEachen
W. Stephen Meloy
John B. Rapp
Gerald F. Rosenblatt
James R. Stariha
Donald J. Walbridge
Warren W. Wilson
Walter W. Winget, II
James J. Wood

1962

Agent: L. William Schmidt, Jr.
Number in class 248
Number of donors ... 134
Percent who gave ... 54%
Class total . \$41, 214.50
Average gift \$307.57

Alan N. Polasky Circle
Michael R. Flyer
William R. Nicholas
Garo A. Partoyan
Thomas P. Scholler

Marcus L. Plant Circle
Peter D. Byrnes
Don A. Davis
Steven P. Davis
Alan G. Friedman
Frederick Gordon
Roger B. Harris
Amalya L. Kearse
C. Barry Montgomery
Henry J. Price
Robert B. Wessling
John A. Wise

Deans Club
Stephen H. Bard
Larry M. Carter
Morton L. Efron
Jon E. Floria
John W. Funk
Edward M. Grabill
Kenneth W. Graham, Jr.
Thomas D. Heekin
Philip E. Kaplan
Chris L. McKenney
Robert L. Metzger
John R. Nichols
Richard E. Rabbideau
Jerome M. Salle
Oliver E. Seikel
S. Ronald Stone
Kent J. Vana

Case Club
Randolf H. Aires
Richard Samuel Borland
Joel M. Boyden, Sr.
John C. Buchanan
Victor D. Carlson
Donald R. Chapman
Eben G. Crawford
James M. Flaggert
Albert P. Horrigan
Michael M. Hughes
Vernon D. Kortering
Warren M. Laddon
Jerald E. Olson
Galen D. Powers
Frank G. Reeder
William B. Rees
Carl M. Riseman
Michael J. Schiff
Shunji Shimoyama
James L. Stokes

Hundred Club
Martin J. Adelman
Walter R. Allan
William S. Bach
Livingston Baker
J. Edward Barth
Antonio R. Bautista
Charles E. Blank
Robert M. Bordeaux
Ronald J. Brewer
William M. Brukoff
Robert A. Butler
Francis E. Collins, Jr.

Douglas S. Dales, Jr.
Jon F. DeWitt
Benton S. Duffett, Jr.
Brian C. Elmer
David L. Finkelman
Karl L. Gotting
Robert M. Grover
Morrison L. Heth
John E. Hodgson
C. Vernon Howard, Jr.
Richard A. Hyde
Kenneth A. Jacobson
Lynne B. Johnson
B. Todd Jones
Paul W. Jones
Joseph P. Kocky
Conrad W. Kreger
Malcolm E. Martin
Larry W. McCormack
Thomas J. McKey
Charles H. Miel
A. David Mikesell
Francis J. Newton, Jr.
John M. Niehuss
G. E. Oppenneer
Russell K. Osgood, Jr.
Robert W. Paisley
Russell G. Press, Jr.
Richard A. Prince
Walter F. Ransom
Irwin R. Rein
David A. Schechter
Dietrich Schindler
L. William Schmidt, Jr.
Stuart D. Shanor
Thomas C. Shearer
Daniel E. Singer
Donald J. Spero
Reed F. Steele
J. Phillip Surratt
Robert W. Swain, Jr.
Roy Y. Takeyama
Thomas W. Taylor
John J. Timmer
John G. Toner
David C. Tracey
David A. Watts
Ralph L. Wright

Supporter
John R. Bagley
Joseph P. Baker
Hugh Barnett
John A. Benning
Paul D. Borman
Robert G. Burton
Frederic L. Dupre
Melvyn H. Fruit
Philip S. Hollman
Bruce Kalom
Robert A. Karbel
William T. Kilbourne, II
David K. Kroll
J. Richard Marshall
John D. Miller
Paul F. Mordy
O. Joseph Murray
John B. Pendleton
Donald R. Prinz
Donald P. Stone
David N. Weinman

Donald J. Witter
Robert J. Yock

1963

Agent: John William Galanis
Number in class 344
Number of donors ... 180
Percent who gave ... 52%
Class total . \$104,511.41
Average gift \$580.62

Paul G. Kauper Cabinet
Stefan F. Tucker

Laylin K. James Cabinet
Murray J. Feiwell
Herbert M. Kohn
John A. McDonald
R. Timothy McNamar

William W. Bishop, Jr.
Circle
Robert Z. Feldstein
J. William Holland
Ira J. Jaffe
David J. Rosso
A. Paul Victor
Kathryn D. Wriston

Alan N. Polasky Circle
W. Fred Hunting, Jr.
Robert G. Lane
Emmett D. McCarthy
Alan I. Rothenberg

Marcus L. Plant Circle
James W. Creamer, Jr.
Stuart F. Feldstein
Lloyd C. Fell
Howard H. Hush, Jr.
D. Michael Kratchman
Lee D. Powar
John M. Price
Alvin V. Shoemaker
Philip Sotiroff
Michael C. Weston
Robert C. White
Scott F. Zimmerman

Deans Club
James M. Beardsley
William F. Braeuninger
Bruce N. Duff
John A. Everhardus
John M. Fischer
John William Galanis
A. Duncan Gray, Jr.
Newman T. Guthrie
Andrew C. Hall, Jr.
Robert L. Harmon
John A. Hazelwood
Lawrence Hirsch
John A. Krsul, Jr.
C. Raymond Marvin
Heather M. Mullett
Burton Rodney
Fredric L. Smith
Lawrence K. Snider
Herbert C. Snyder, Jr.
Donald E. Vacin

Case Club
Fredric W. Altschul

Jeffrey W. Barry
 David A. Brock
 Jon Linwood Brown
 John E. Burke
 Robert C. Canfield
 W. Lawrence Clapp
 James A. Corrodi
 Robert J. Currie
 William W. DeWitt
 Edward M. Dolson
 S. Stuart Eilers
 John R. Ernst
 Gerald L. Gherlein
 Robert C. Hackett
 J. Walker Henry
 Edward C. Johnson
 John B. Kemp
 Michael S. Knuths
 Luke T. C. Lee
 John R. Lutz
 J. Thomas McCarthy
 Joe B. McDade
 David Herbert Miller
 Howard E. O'Leary, Jr.
 James H. Quirk
 William H. Ransom
 Wallace A. Richardson
 Leonard M. Saari
 Mark Sumner Smallwood
 Henry A. Solomon
 C. Peter Theut
 Paul L. Tractenberg
 Thomas W. VanDyke
 Peter J. Wittkuhns
 George H. Zinn, Jr.

Hundred Club
 L. Ray Bishop
 Richard Snyder Brennan
 Byron E. Bronston, Jr.
 Arthur V. N. Brooks
 Dan R. Bruggeman
 T. Irving Chang
 Theodore R. Cohn
 D. Sidney Condit
 Charles F. Dugan, II
 Henry Earle, III
 Allen D. Evans
 Peter W. Forsythe
 Howard M. Frankenberger
 Charles R. Frederickson, III
 William C. Fried
 Harvey R. Friedman
 Gary Richard Frink
 Sandor M. Gelman
 Suzanne Balaze Gifford
 Douglas K. Goss
 Thomas J. Greene
 Warren F. Grienberger
 Miyatomi Harushima
 Lawrence L. Hayes, Jr.
 Gerald A. Jibilian
 John C. Jones, III
 David J. Kayner
 John N. Kirkendall
 Bruce T. Kloppman
 Leon Kornfeld
 Bruce Leavitt

Peter H. Lengemann
 Joseph W. Little
 Stephen M. Losh
 Howard R. Lurie
 Ralph E. Mahowald
 J. Patrick Martin
 James A. McDermott
 John L. McNamara
 J. Michael Meade
 Anthony R. Michel
 Gail Franklin Miller
 Kenneth C. Modell
 William N. Moloney
 Paul F. Morgan
 Hugh M. Morrison
 Allan Nachman
 Diane I. Olsson
 Anthony J. Pagano
 William B. Roberts
 Edward A. Ryder
 Marvin L. Schragar
 James L. Shonkwiler, Jr.
 Leonard B. Shulman
 James W. Smith
 Norman T. Smith
 Webb Anthony Smith
 Richard K. Snyder
 Norman O. Stockmeyer, Jr.
 Daniel C. Turoff
 Charles K. Veenstra
 Jackman S. Vodrey
 Lawrence W. Waggoner
 Edward A. White
 Ralph O. Wilbur
 Philip F. Wood

Supporter
 Orville L. Coady
 Simon F. Coleman
 Dale O. Cox
 Anthony E. Efrehoff
 Sarah Efrehoff
 Michael Brock Evans
 Alfred E. Gade
 James E. Gauger
 Jackson C. Hedges
 George B. Hefferan, Jr.
 David Boyd Kennedy
 William G. Lambrecht
 Jules Lang
 Arthur F. Lubke, Jr.
 John J. Lynch
 David B. Marblestone
 Peter R. Monahan
 Charles D. Moyer
 Dennis E. Murray
 Michael E. Oldham
 R. Eric Peterson
 Burton L. Raimi
 James H. Rich, Jr.
 Luis F. Rodriguez
 Richard A. Shapiro
 Jeffrey B. Shulman
 William Reule Thompson
 Robert J. Wade, Jr.
 A. Harris Walker
 Roger C. Wolf
 James H. Wright
 Milton L. Zentmyer

1964

Agent: Stephen M. Wittenberg
 Number in class 311
 Number of donors ... 115
 Percent who gave ... 37%
 Class total ... \$41,210.39
 Average gift ... \$358.35

Laylin K. James Cabinet
 Francis B. Kulp, Jr.

William W. Bishop, Jr. Circle
 Peter V. Fazio, Jr.
 Richard B. Rogers
 Daniel W. Vittum, Jr.

Alan N. Polasky Circle
 Lloyd A. Semple
 Barry R. Whitman

Marcus L. Plant Circle
 Dennis P. Bedell
 Alexander E. Bennett
 William C. Brashares
 Thomas G. Dignan, Jr.
 Robert L. Freedman
 Lawrence G. Meyer
 Richard A. Rossman
 Marvin S. Shwedel
 Kenneth Paul Walz
 David G. Williams

Deans Club
 James R. Borthwick
 Timothy K. Carroll
 Irwin J. Dinn
 John W. Erickson
 Albert S. Golbert
 William T. Hutton
 Terrence J. Lilly
 Rocque E. Lipford
 Michael V. Marston
 Samuel J. McKim, III
 Donald A. Pierce, Jr.
 James M. Powell
 Kurt E. Richter

Case Club
 Robert J. Battista
 Marvin J. Brenner
 James L. Copeland
 Ronald K. Dalby
 Ronald R. Hanlon
 William J. Heaphy
 William J. Madden, Jr.
 Mark T. Mahlberg
 Michael R. Maine
 Roger L. McManus
 William R. Radford
 Jon M. Sebalý
 Cheever Tyler
 Frank R. Uible, Jr.

Hundred Club
 Theodore L. Bendall, Jr.
 Carl D. Bernstein
 H. Lee Blumberg
 Philip L. Bruner
 Michael R. Capizzi
 Ronald W. Carmichael
 Bruce C. Conybear
 Avelino V. Cruz
 Charles K. Dayton
 Jon E. Denney
 Michael A. Dively
 William B. Dunn
 Bruce W. Eaken, Jr.
 William D. Flora
 Karl R. Frankena
 Charles Frisbie
 Robert E. Goodrich
 James W. Greene, II
 John F. Hanson
 Franklin L. Hartman
 Edwin A. Howe, Jr.
 Peter W. Hyde
 S. Olof Karlstrom
 John A. Kicz
 James L. Krambeck
 Norvie L. Lay
 Paul L. Leeds
 Timothy W. Mast
 Charles M. McLaughlin

Alan P. Miller
 James J. Nack
 Edwin J. Panichas
 Stephen W. Roberts
 E. David Rollert
 Michael L. Rubin
 T. Gordon Scupholm, II
 Peter S. Sheldon
 Arthur M. Sherwood
 Peter X. Sickinger
 Dayton E. Soby
 James J. Spolyar
 Ben S. Stefanski, II
 John D. Tully
 Walter A. Urick
 Robert G. Waddell
 John Palmer Williams
 Robert J. Wojcik

Supporter
 Robert D. Andrews, Jr.
 William A. Baker
 Alan Garrick Choate
 Nancy M. Clarkson
 John J. Connaughton
 J. Culbertson Daggitt
 Marc Gary Denkinger
 Henry M. Ekker
 Paul D. Giha
 Paul E. Gillmor
 Ira Gerson Harris
 Spencer C. Hunt
 Denis A. Jacques
 Fredric A. Kannensohn
 Robert V. Lewis
 Thomas B. Marvell
 George C. McKinnis
 William S. Moody
 Charles A. Sailstad
 Gregg E. Stover
 Lester J. Tooman
 Zena E. Weishaar
 James A. White
 S. Michael Wilk
 Stephen M. Wittenberg
 Joseph J. Zimmerman

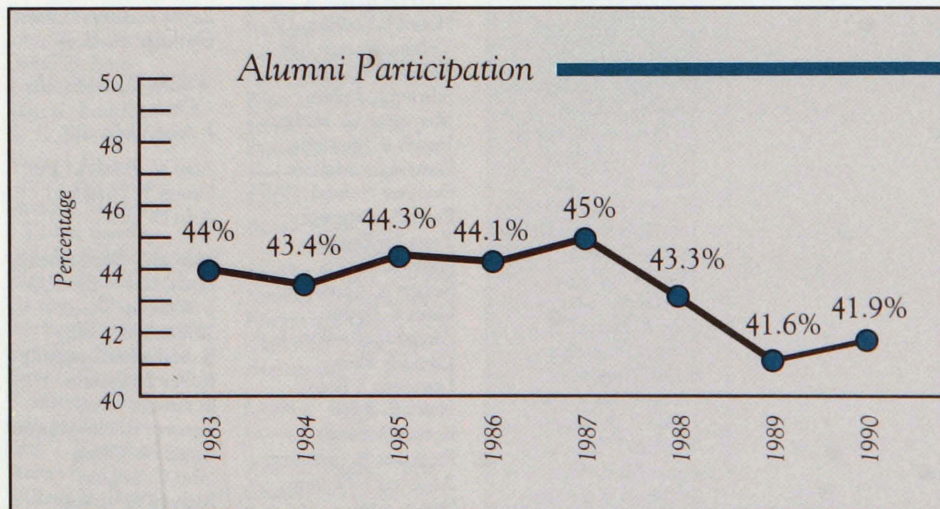

1965

Agent: Terrence L. Croft
 Number in class 316
 Number of donors ... 148
 Percent who gave ... 47%
 Class total .. \$44,038.57
 Average gift \$297.56

Paul G. Kauper Cabinet
 Daniel F. Kolb
 Charles F. Niemeth

Laylin K. James Cabinet
 William J. Bogaard
 Joel L. Tonkin

William W. Bishop, Jr.
 Circle
 C. Douglas Kranwinkle
 Thomas B. Ridgley

Alan N. Polasky Circle
 Laurence D. Connor
 Jon Henry Kouba
 Mark J. Levick
 Alan J. Olson
 Jack R. Snyder
 Fred L. Woodworth

Marcus L. Plant Circle
 Charles C. Cohen
 James W. Collier
 Gordon L. Elicker
 Paul M. Lurie
 J. Gary McEachen
 Louis A. Smith
 John A. Thurber

Deans Club
 Joan V. Arrowsmith
 Richard Lee Blatt
 John H. Blish
 J. Walter Brock
 Terrence L. Croft
 David D. Dodge
 Robert P. Foster
 Albert E. Fowerbaugh
 Robert M. Klein
 Frank G. Pollock
 Douglas J. Rasmussen
 Laurence S. Schultz

Case Club
 Bruce R. Bancroft
 Eric V. Brown, Jr.
 Thomas P. Casselman
 Charles E. Clark
 R. Theodore Clark, Jr.
 Wade P. Clarke, Jr.
 William A. Crane
 Wilbert F. Crowley
 John Calvin Feldkamp
 Phillip S. Frick
 Douglas I. Hague
 Morris A. Halpern
 John E. Howell
 Faris A. Howrani
 R. Ian Hunter
 David S. Jacobson
 David R. Johnston
 Thomas L. Jones
 James M. Kieffer
 Walter S. Kirimitsu

Roger R. Marce
 Michael S. Mathews
 Joseph A. Milchen
 Bert W. Moyar
 Patricia K. Park
 John H. Piccin
 Richard A. Rinella
 Paul A. Rothman
 Andre A. Schwartz
 Gary J. Shapira
 F. David Trickey
 Mary M. Waterstone

Hundred Club
 Ronald C. Allan
 Daniel J. Andrews
 Charles H. Aymond
 Thomas E. Baker
 Roy H. Batista
 Francis E. Bentley
 Larry J. Bingham
 Paul W. Bollman
 Peter C. Bomberger
 Helman R. Brook
 Herbert H. Brown
 James R. Brown
 Richard K. Burnham
 Christopher L. Carson
 Darryl R. Cochrane
 Robert H. Daskal
 Paul F. Dauer
 L. Garrett Dutton, Jr.
 James C. Ervin, Jr.
 Raymond G. Esch, Jr.
 John W. Ester
 Sheila Gallagher
 John E. Gates
 David M. Goelzer
 Gerald A. Goray
 Dennis D. Grant
 Paul Groffsky
 Boyd A. Henderson
 Robert H. Holmes
 Jeffrey W. Horwitz
 J. Ethan Jacobs
 Marco A. Jagmetti
 Willoughby C. Johnson
 William D. Jones
 Jerome H. Kearns
 Charles B. Keenan, Jr.
 J. David Kerr
 Henry J. Koehler, IV
 Thomas Carson Lee
 Richard N. Light
 Edward L. Lublin
 Marcelino C. Maxino
 Joseph E. McMahon
 Ronald Jay Meltzer
 Everette Noland
 Peter A. Patterson
 Terry G. Paup
 James K. Perrin
 Robert V. Peterson
 Louis B. Potter
 Richard J. Rankin, Jr.
 David F. Rees
 Lawrence J. Ross
 James B. Ruyle
 Ronald J. Santo
 Frederick B. Schwarze
 Anthony J. Scirica
 Stuart Sinai

Jerome M. Smith
 Michael E. Smith
 Benjamin Steiner
 Richard I. Stephenson
 Thomas J. Streit
 Alan H. Strohmaier
 Charles S. Tappan
 Phillip L. Thom
 Bruce H. Thompson
 Douglas S. Touma
 William M. Troutman
 J. Michael Warren
 Robert G. Wise

Supporter
 Robert C. Bonges
 Stephen E. Brawner
 Alan Stuart Burstein
 Richard L. Fairchild
 John P. Fernsler
 Karl V. Fink
 Robert E. Fultz
 Patricia M. Hanson
 Anthony Hume
 John F. Kern
 Philip S. King
 Michael J. Lynch
 Sarah Ann Margulies
 Alfred L. McCray
 Fred J. McDonald
 Michael J. McHale
 Neil R. Mitchell
 Donald C. Morgan
 Douglas B. Oler
 David L. Roll
 James E. Scanlon
 Frances R. Sebastian
 John H. Seidel
 William J. Sickenga
 Robert H. Straus
 John J. Ursu
 Paul Weinberg

1966

Agent: Fred E. Schlegel
 Number in class 362
 Number of donors ... 177
 Percent who gave ... 49%
 Class total .. \$46,249.48
 Average gift \$261.30

Laylin K. James Cabinet
 Shokichi Shimoji

William W. Bishop, Jr.
 Circle
 J. Alan Galbraith

Alan N. Polasky Circle
 Dewey B. Crawford
 Arlo D. Levi

Marcus L. Plant Circle
 Nathaniel P. Breed, Jr.
 I. William Cohen
 William M. Colby
 R. Malcolm Cumming
 Robert E. Epstein
 E. Edward Hood
 Terence Roche Murphy
 Ronald L. Olson
 John C. Straub
 Richard F. Vitkus

Deans Club

William E. Doster
 George M. Elsener
 Robert E. Gilbert
 W. Richard Keller
 Robert F. Ludgin
 Alan A. May
 Robert P. McBain
 Gerald T. Noffsinger
 James G. Phillipp
 Thomas A. Pliskin
 Judith L. Teichman
 Charles D. Todd, III
 Kenneth J. Wysoglad

Case Club

William G. Barris
 Robert D. Becker
 Terrance K. Boyle
 Frederick G. Buesser, III
 Alfred M. Butzbaugh
 James O. Devereaux, Jr.
 Henry W. Ewalt, III
 Sidney L. Frank
 Benjamin F. Garmer, III
 Thomas D. Geil
 Roger A. Goldman
 Paul E. Goodspeed
 Stephen L. Gutman
 Joseph Page Hafer
 Robert V. Herbert
 James E. Howie, Jr.
 George L. Jenkins
 Dennis S. Kayes
 Sanford A. Klein
 Kenneth J. La Motte
 Bruce T. Leitman
 Morton Q. Levin
 W. Andrew McCaughey
 Michael F. Merritt
 Robert M. Newton
 William C. Panzer
 Sanford H. Passer
 Ronald S. Pretekin
 John C. Provine
 Jay A. Rosenberg
 Jeffrey C. Rubenstein
 Fred E. Schlegel
 Erik H. Serr
 David R. Shevitz
 Jack A. Siebers
 Richard C. Sneed
 John R. Sparks
 George E. Ward

Hundred Club

Stanley George Andeel
 William C. Anderson
 John C. Auld
 Robert W. Beicke
 Allan Wayne Ben
 Lawrence M. Berkowitz
 Robert S. Berkowitz
 Richard L. Bibart
 Jonathan L. Birge
 Rodger V. Bittner
 Stephen A. Bodzjin
 Carl F. Bowmer
 Douglas M. Cain
 Jon D. Carlson
 Michael L. Carter
 Thomas Duvall Chase
 Harvey Chayot

James F. Companion
 Douglas M. Crowley
 Frank S. Dickerson, III
 Dennis C. Drury
 William G. Earle
 Edwin G. Emerson
 S. Cody Engle
 Peter L. Eppinga
 Robert J. Epstein
 Thomas Shaw Eveland
 Michael R. Fegen
 Stephen A. George
 Michael D. Gordon
 Michael W. Grice
 Bruce M. Groom
 Howard R. Grossman
 Kenneth R. Harker, Jr.
 Michael G. Harrison
 William S. Hawgood, II
 J. Terry Heath
 Robert E. Heller
 Kempf Hogan
 Robert Edgar Hollweg
 David W. Hortin
 John C. Hutchinson
 Duane H. Ilvedson
 Gilbert Indeglia
 Charles H. Jehle
 David R. Johnson
 Stephen W. Jones
 J. Michael Kapp
 Victor E. D. King
 Bailey H. Kuklin
 Gerald L. Lawlis
 Stanley Lubin
 James W. Markel
 John H. Martin
 William F. Marx
 William S. McDowell, Jr.
 David L. McMurray
 George D. Melling, Jr.
 Steve Paul Moen
 John R. Monson
 David B. Mueller
 David R. Muhlitner
 Kenneth R. Oosterhouse
 James P. Parker
 Charles E. Patterson
 Robert Smylie Paye
 Richard E. Rassel
 Thomas R. Reinsma
 Charles E. Robinson
 Jerrell P. Rosenbluth
 Robert G. Schuchardt
 Lawrence J. Sherman
 Morris N. Simkin
 Stuart C. Unger, Jr.
 Brian A. Urquhart
 Lawrence R. VanTil
 John M. Walker, Jr.
 Thomas G. Washing
 James C. Westin
 William C. Whitbeck
 Alice Ann Winters
 David Lawrence
 Wintroub
 Samuel W. Witwer, Jr.
 William T. Wood, Jr.
 Samuel Zell

Supporter
 Michael C. Bellas

George C. Coggins
 Eugene F. Dattore
 William B. Davis, Jr.
 Michael C. Devine
 Robert A. Dimling
 Eric J. Fauri
 Gerald B. Fincke
 John R. Gaffin
 Robert H. Gillette
 George J. Glendening
 Hiram S. Grossman
 Barbara E. Handschu
 E. Franklin Hill, Jr.
 William K. Hoffman
 Robert E. Hollenshead
 Jay Scott Hooker
 Jon C. Jacobson
 David H. Julian
 R. Bruce Laidlaw
 James T. Leavitt, Jr.
 Edward P. Levy
 Robert H. McSweeney
 Ronald P. Oselka
 Peter A. Pfaffenroth
 George Wm Pilling
 Gary L. Price
 Samuel A. Purves
 J. Phillips Saylor
 Robert O. Tyler
 Gary Widman

John L. Hopkins, Jr.
 Charles K. Marquis
 Jeffrey Hale Miro
 Richard B. Nesson
 James A. Smith
 George M. Smrtka
 Larry J. Spilkin
 Bruce A. Timmons
 Charles W. Unsworth

Case Club
 Franklen M. Abelman
 Joseph Ballway, Jr.
 Lewis T. Barr
 Calvin E. Bellamy
 Thomas L. Butch
 Dixon B. Dann
 James B. Fadim
 Duane A. Feurer
 Lon Foster, III
 Paul D. Frenz
 Dennis L. Frostic
 John M. Gardner
 Samuel J. Goodman
 J. Kirkland Grant
 Edward W. Harris, III
 John C. Hartranft
 George M. Humphrey, II
 Michael J. Kehart
 Marc S. Kirschner
 John R. LaParl
 Ian D. Lanoff
 Michael J. Levin
 Travis H. Lewin
 Joyce Q. Lower
 Michael F. McCarthy
 Richard A.

McDonough, III
 Richard D. McLellan
 Guy H. McMichael, III
 John W. McNeil
 Thomas E. Miller
 Charles A. Moran
 J. Thomas Mullen
 James P. Noecker
 Norman G. Peslar
 Larry E. Phillips
 Eric P. Reif
 Kenneth A. Ritchie
 James A. Rodgers
 Robert D. Sarow
 William C. Shedd
 Kenneth D. Stein
 George T. Stevenson
 Thomas E. Swaney
 Ira L. Tannenbaum
 Ronald G. Vantine

Hundred Club
 Erwin Adler
 John J. Arado
 Herbert L. Bernstein
 Edgar H. Bittle
 Thomas F. Blackwell
 James B. Boskey
 John M. Briggs, III
 Robert M. Brimacombe
 A. Vincent Buzard
 Thomas A. Carlson
 Bruce L. Colton
 Daniel A. Cook
 Timothy J. Curtin
 Peter A. Dankin

Michael J. Davis
 Thomas J. Donegan, Jr.
 M. Donald Drescher
 Charles A. Dunkel
 Alfred Jerome Dupont
 Carl E. Esser
 Randolph H. Fields
 Aaron C. F.

Finkbiner, III
 Arnold Marshall Flank
 John J. Flynn
 Edmund B. Frost
 David R. Getto
 Ronald R. Gilbert
 Roger M. Golden
 Charles H. Goodman
 Robert E. Guenzel
 Charles D. Hackney
 Michael W. Harris
 Faye M. Harrison
 David M. Hartsook
 Harold E. Hirsch
 William D. Hodgman
 J. T. Hulce
 F. Thomas Huster
 David C. Johnson
 Robert S. Katz
 Joel D. Kellman
 Joel E. Krissoff
 Douglas Don Lambarth
 Stephen A. Landsman
 Allan E. Lapidus
 Kenneth M. Lapine
 James A. Locke, III
 J. David Mackstaller
 Michael P. Malley
 George T. Masson, Jr.
 William B. Matakas
 Robert K. McKenzie, Jr.
 Edward C. Miller
 Rea P. Miller, Jr.
 Daniel C. Molhoek
 Philip A. Nicely
 J. Larry Nichols
 Joseph F. Page, III
 James E. Pendergrast
 J. Richard Peterson
 George J. Platsis
 Edward H. Powers
 William Dodds Prakken
 Stuart H. Pringle, Jr.
 John W. Puffer, III
 David H. Raitt
 Ronald Ian Reicin
 John K. Restrict
 W. Robert Reum
 Stuart J. Rice
 John S. Roadhouse
 David S. Saunders
 J. Toshio Sawada
 Gary M. Schwind
 John A. Seberr, Jr.
 Thomas J. Shannon
 Stephen E. Shefman
 Gerald D. Skoning
 Barry L. Springle
 William J. Stiner
 John H. Stout
 John T. Svendsen
 Steven H. Thal
 William P. Thorpe
 Larry Victorson

James E. Walter
 Donald A. Wascha
 Robert A. Wells
 Charles R. Wentzel
 Michael W. York
 John F. Zulack

Supporter
 Michael S. Adelman
 S. Keith Bankson, Jr.
 Haradon J. Beatty
 Hope K. Blucher
 Thomas M. Boykoff
 Thomas H. Bround
 William C. Buhl
 Jack M. Burkett
 Dai-kwon Choi
 Curtis W. Davis
 Peter L. Dunlap
 Glen A. Featherstun
 Jack E. Ford
 Richard W. Ford
 George E. Freese
 Robert L. Friedman
 William G. Garber
 Marshall L. Goldstein
 Richard S. Halberstein
 Alan E. Harazin
 James M. Haviland
 Louis J. Helleman
 William R. Hinehline
 Robert L. Hood
 Roger M. Leed
 Thomas O. Mann
 Matthew P. McCauley
 Lelan McReynolds
 John P. Meaker
 James L. Meretta
 Whitney Flagg Miller
 James Morton, Jr.
 Daniel T. Moyle, Jr.
 Philip W. Nantz
 John H. Norris
 John L. Noud
 William F. Reichenbach
 Charles F. Richter
 Ronald A. Rispo
 John J. Roper
 Mark E. Smith
 Natalie A. Smith
 James A. Sprowl
 Richard N. Stein
 Geoffrey M. Steudt
 Earl G. Swain
 Peter L. Truebner
 Stanley P. Weiner
 David G. Wise

1968
 Agent: Mark H. Scoblionko
 Number in class 330
 Number of donors ... 170
 Percent who gave ... 52%
 Class total . . \$50,099.32
 Average gift \$294.70
 Laylin K. James Cabinet
 Bruce P. Bickner
 Alan N. Polasky Circle
 Charles E. Humphrey, Jr.
 Robert L. Litt

Charles E. McCormick
 Martin C. Recchuite
 David Carl Thomas

Marcus L. Plant Circle
 Stephen F. Black
 Richard I. Bloch
 Edward J. Heiser, Jr.
 Francis P. Hubach, Jr.
 Ronald L. Ludwig
 William M. Toomajian

Deans Club
 Carl Henry Amon, III
 Charles J. Barnhill, Jr.
 Patrick James Becherer
 Frederick W. Brenner, Jr.
 Kenneth Dresner
 John W. Fischer, III
 Walter W. Kurczewski
 John H. Logie
 Stephen E. Miron
 Daniel VanDyke
 Alfred J. Wiederkehr
 Harvey J. Zameck

Case Club
 David S. Allen
 Thomas K. Butterfield
 Elden W. Butzbaugh, Jr.
 William L. Carr
 Michael J. Close
 Kenneth S. Colburn
 David M. Copi
 Michael W. Cotter
 Peter M. Crevi

Highest Average Gift
 Top 10 Among Classes

Amount	Year
\$902.60	1940
\$807.50	1943
\$730.45	1956
\$584.69	1959
\$580.62	1963
\$449.54	1952
\$402.11	1967
\$369.36	1961
\$358.35	1964
\$319.47	1958

1967
 Agent: Christopher B. Cohen
 Number in class 367
 Number of donors ... 218
 Percent who gave ... 59%
 Class total . . \$87,400.12
 Average gift \$400.92
 Paul G. Kauper Cabinet
 Barbara J. B. Kacir
 Laylin K. James Cabinet
 Thomas H. Snyder
 William W. Bishop, Jr.
 Circle
 James D. Emerson
 Alan N. Polasky Circle
 Michael W. Coffield
 J. Kay Felt
 William C. Pelster
 Marcus L. Plant Circle
 Joel S. Adelman
 James M. Amend
 Christopher B. Cohen
 William H. Conner
 J. Marshali Hamilton
 Jeffrey G. Heuer
 Sally Katzen
 James P. Kleinberg
 Jack L. Neuenschwander
 E. Miles Prentice, III
 Joseph Roy Seiger
 Charles V. Thornton
 Deans Club
 Ronald E. Brackett
 William M. Brodhead
 Leonard A. Chinitz
 David A. Doran

Scott B. Crooks
 Stephen B. Diamond
 Lawrence Michael Gill
 Joel S. Golden
 William N. Gross
 Charles T. Harris
 Thomas A. Hayes
 A. Benjamin Henson
 William D. Herz
 John William Hoberg
 Harry P. Lamberson
 Richard O. Lempert
 Paul Lieberman
 James L. McDonald
 James A. Mitchell
 Steven D. Pepe
 Paul C. Pringle
 James E. Rice
 Lawrence D. Robinson
 Harvey A. Rosenzweig
 Michael D. Saphier
 John Eric Schaal
 Paul D. Sherr
 Stephen L. Smay
 Robert W. Stocker, II
 Cornelius J. Sullivan
 Charles E. Thomas, Jr.
 Thomas E. Tresselt
 Thomas E. Woods, III

Hundred Club

Lawrence Robert
 Abramczyk

Charles F. Adler, Jr.
 Charles M. Babington, III
 John Gregg Bacon
 William F. Bavinger, III
 David T. Bell
 Frederick T. Berhenke
 Richard M. Bluestein
 Robert G. Buydens
 David L. Callies
 Lester L. Coleman, III
 Christopher Cooke
 William F. Dausch
 Robert J. DeGrand
 Glenn F. Doyle
 Richard A. Earle
 Robert L. Eastaugh
 Larry R. Eaton
 Peter C. Flintoft
 Robert A. Francis
 Robert H. Fredericks, II
 Larry J. Gardner
 William J. Garmisa
 Ronald Gerard
 Ronald R. Glancz
 Stephen A. Glasser
 Edward B. Goldman
 Henry S. Gornbein
 Paul A. Haas
 Robert W. Harmon
 Jay A. Herbst
 Richard Herrmann
 Frazer C. Hilder
 Dennis L. Huntley
 Robert P. Hurlbert
 James H. Ihrke
 Joseph J. Kalo
 James P. Kelly
 Terry John Klaasen

John Charles Koster
 Eric V. Lemon
 Richard Aaron Lenter
 W. John Lischer
 Howard R. Lloyd, Jr.
 Lawrence G. Lossing
 Michael A. Mason
 J. Frank McCabe, II
 Stewart H. McConaughy
 Gordon A. McKean
 Thomas F. Melchior
 Bruce P. Miller
 Patrick M. Muldoon
 Malachy R. Murphy
 John Michael Murray
 Donald A. Nelson
 John A. Nitz
 Dennis M. Olsen
 John C. Ransmeier
 Robert S. Rosemurgy
 Richard M. Sawdey
 Howard M. Schmeltzer
 Edward I. Schutzman
 Mark H. Scoblionko
 Melvin S. Shotten
 Michael P. Sullivan
 Thomas F. Sweeney
 Samuell L. Tsoutsanis
 Jay L. Witkin
 Gary F. Wyner
 Jack R. Zerby
 Carl H. von Ende

Supporter

Prudence B. Abram
 Cushman D. Anthony
 Michael B. Bixby
 Michael J. Bobroff
 Thomas R. Brous
 John H. Burson
 Stephan L. Cohen
 John D. Conley
 Thomas R. Cross
 J. Jefferson Davis
 John C. Davis
 George A. Dietrich
 Williamson P. Donald
 Robert M. Dubbs
 Marshall H. Eddy
 Allen D. Field
 James G. Fleisch
 Wood R. Foster, Jr.
 Charlotte Greenfield
 H. Clark Harvey, Jr.
 Stephen F. Idema
 Alfred S. Joseph, III
 Robert C. Keck, Jr.
 Elizabeth Kinney
 Diane A. Lebedeff
 Edward W. Merkel, Jr.
 Robert J. Oexeman
 John S. Osborne, Jr.
 Alvin O. Sabo
 Mark R. Sandstrom
 Lawrence J. Schulman
 James E. Schwab
 Fredric A. Sytsma
 John H. Vogel, Jr.
 William S. Weaver
 William R. Weber
 Morton E. Weldy, III

1969

Agent: W. Timothy Baetz
Number in class 368
Number of donors ... 183
Percent who gave ... 50%
Class total ... \$45,325.03
Average gift \$247.68

Laylin K. James Cabinet
 W. Timothy Baetz

William W. Bishop, Jr.
Circle
 James P. Murphy

Alan N. Polasky Circle
 Frederick W. Lambert
 Thomas M. O'Leary

Marcus L. Plant Circle
 David H. Balsan
 Jane Forbes
 Joseph L. McEntee, Jr.
 George A. Mudge
 Brian Patchen
 James A. Rogers
 Fred M. Woodruff, Jr.

Deans Club

Charles A. Adamek
 Lori K. Adamek
 Charles W. Borgsdorf
 Marisa M. Buttrey
 David L. Carpenter
 Marilynn J. Cason
 Spencer T. Denison
 Ralph Paul Fichtner
 Robert E. Gooding, Jr.
 Howard C. Hay
 Marshall David Hier
 Robert J. Kheel
 Stephen P. Kikoler
 Ralph L. Kissick
 John J. Lynch, III
 William F. Machen
 M. Bruce McCullough
 Andrew S. Price
 Gary P. Sams
 Douglas Scarff
 James M. Schwartz
 Roger C. Siske
 Stanley S. Stroup
 Charles H. Tobias

Case Club

Sam L. Abram
 Barry A. Adelman
 Stephen W. Andrew
 Essel W. Bailey, Jr.
 Michael A. Bergin
 James L. Crane, III
 John E. Dewane
 David E. Dwyer
 Harold E. Fischer, Jr.
 Geoffrey G. Gilbert
 Darrel J. Grinstead
 David L. Haron
 Geoffrey P. Jarpe
 Robert P. Johnstone
 Walter Konig
 Richard C. Lam
 Gary M. Macek
 Richard C. Marsh

Rickard F. Pfizenmayer
 Dennis L. Robbins
 B. Lance Sauerteig
 Robert M. Sigler, Jr.
 Michael B. Staebler
 Robert M. Verduyssen
 Harvey B. Wallace
 Ronald L. Walter
 Lawrence E. Young

Hundred Club

Benjamin J. Abrohams
 James L. Ackerman
 Gary S. Adams
 Robert S. Adler
 Ben Barnow
 James A. Bidol
 Douglas G. Boven
 E. Michael Brady
 Paul D. Braun
 John W. Bryant
 Stanley G. Burech
 Richard F. Carlile
 Michael E. Cavanaugh
 William A. Childress
 Joel E. Cooper
 James M. Cribley
 Daniel J. Demlow
 W. Anthony Feiock
 Terry E. Fenzl
 James R. Frederick
 Hon. Stuart A. Friedman
 Charles L. Gagnebin
 Peter P. Garam
 Robert G. Geeseman
 Barry D. Goldman
 Robert H. Goldman
 Richard M. Grant
 Frederick H. Gruber
 Andrew W. Haines*

Henry M. Hanflik
 Philip J. Harter
 James F. Hartmann, Jr.
 Charles C. Hawk
 N. Thomas Horton, II
 Mary B. Kahn
 Laurence H. Kallen
 Chan Jin Kim
 Lawrence W. Konopka
 Michael L. Krassner
 Walter H. Lindsay, Jr.
 Charles H. Lockwood, II
 Lyle L. Lopus
 David A. Ludtke
 Samuel W. W. Mandell
 Frank K. Mandlebaum
 John Hugh Martin
 Steven W. Martineau
 David E. McCrory
 Robert J. Millstone
 William S. Moore
 Cornelius D. Murray
 John R. Myer
 Daniel H. Neely
 Arnold M. Nemirow
 David E. Nims, III
 Richard H. Nimitz
 David F. Nitschke
 Robert H. Norris
 Charles R. Oleszycki
 Allen J. Philbrick
 Louis D. Pierce

Charles Platto
 R. Peter Prokop
 Marvin Ratner
 U. Charles Remmel, II
 Arthur C. Rinsky
 Barry E. Sammons
 Laurence J. Schiff
 Daniel Shapira
 Simcha Shapiro
 Donald W. Shelton
 Robert J. Sher
 Jeffrey W. Shopoff
 Michael L. Stefani
 Thomas N. Talley
 John N. Thomson
 Claude L. Vanderploeg
 David E. Weiss
 Edward Martin Welch, Jr.
 James G. Wells
 Steven Y. Winnick
 David Woodbury
 Mary M. Zulack

Supporter

James S. Ake
 Peter D. Axelrod
 Daniel A. Brown
 Rexford T. Brown
 Joseph T. Carroll
 Kenneth K. Cassell
 Richard P. Cole
 Steven R. Duback
 Robert D. Evans
 Peter R. George
 Geoffrey L. Gillis
 R. Barthen Gorman
 Lawrence E. Hard
 George S. Hazlett
 Richard W. Hemingway
 Bruce H. Hurst
 J. Richardson Johnson, III
 Douglas N. Jones
 Hugh M. Jones
 Gerald H. Kahn
 Edward S. Kaplan
 Richard M. Kohn
 O. John Kuenhold
 Thomas W. Lacchia
 John M. LeFevre, Jr.
 Van Leichliter, Jr.
 Michael M. Levy
 Robert M. Meisner
 Richard E. Meunier
 Michael E. Neiheisel
 William C. Oltman
 James W. Pyle
 Jeffrey P. Robbins
 Robert L. Rose
 Ronald B. Schram
 Harold K. Shulman
 Ken Springer
 Alan J. Sternberg
 Philip L. Weinstein
 Jeffrey K. Wohlstadter

1970

Agent: Robert O. Wefald
Number in class 263
Number of donors ... 117
Percent who gave ... 45%
Class total ... \$27,646.30
Average gift \$231.16

William W. Bishop, Jr.
Circle
Michael V. Kell

Alan N. Polasky Circle
Simon M. Lorne

Marcus L. Plant Circle
John E. Belda
James R. Bieke
Leslie Jay Goldman
Jason M. Horton
Ernest D. Humphreys
John L. Sobieski, Jr.
Laurence Eliot Winokur

Deans Club
Steven B. Chameides
Gregory L. Curtner
John M. Forelle
David Baker Lewis
Edward Thomas Moen, II
David M. Schrauer
Robert H. Swart

Case Club
Peter R. Altenburger
Mary F. Berry
Douglas R. Chandler
Mary Z. Chandler
George S. Clark
Charles L. Cope, II
Steven H. Goodman
Mark A. Gordon
Robert T. Greig
Peter L. Gustafson
William David
Hasfurth
James F. Israel
C. Clayton Johnson
Richard B. Kepes
Robert J. Lewis, Jr.
George P. MacDonald
David C. Nicholson
Gerald J. Rodos
Edward B. Rogin
Peter D. Schellie
Eric J. Thorsen
John C. Unkovic

Hundred Club
Stephen F. Adamini
Patrick J. Berardo
Leo R. Beus
Richard F. Brennan, Jr.
Ronald E. Brodowicz
John A. Casey
W. Scott Chilman
Dennis D. Clark
Gordon B. Conn, Jr.
Robert M. Dahlbo
Randall G. Dick
Diane S. Dorfman
Bettye S. Elkins
Stephen C. Ellis
James A. Fajen
George E. Feldmiller
James V. Gargan
William E. Goggin
Robert M. Graham
Larry K. Griffis
Walter Haller
Thomas B. Huck

William A. Irwin
Howard Anthony Jack
Marc J. Kennedy
Charles T. Kilian
Robert M. Knight
Peter J. Kok
John C. Kouklis
Joel N. Kreizman
Gary E. Levitt
David M. Lick
Richard N. Lowen
Dennis J. Lumsden
Jon C. MacKay
Ronald E. Manka
David M. Mattingly
Winston Sidney Moore
R. Stan Mortenson
C. Richard Noble
Stevan D. Phillips
Jack C. Radcliffe, Jr.
Lawrence E. Saulino
Steven G. Schember
Robert N. Smith
Lyle B. Stewart
Robert O. Wefald
Susan S. Westerman
James W. Winn
Caryl A. Yzenbaard
Jay H. Zulauf

Supporter
George W. Allen
James N. Barnes
Patricia S. Bauer
Robert B. Cohen
Tibor M. Gallo
Peter E. Goodstein
Jack A. Green
J. William Greenbaum
Donald F. Haas
J. Michael Harrison
John J. Hays
Thomas W. Jones, Jr.
Robert L. Kaczmarek
John R. Laughlin
Bruce R. LeMar
Douglas S. McDowell
Debra A. Millenson
E. Craig Moody
Patrick J. Murphy
John G. Parnell, Jr.
Victor F. Ptasznik
Susan Rockman
Lawrence W. Schad
Donald E. Seymour
Frank J. Simone, Jr.
Michael J. Thomas
Peter Mark Weinbaum
Edward B. Weinberg
Martin Carl Weisman
Barton D. Whitman
Lawrence A. Young
Richard Dell Ziegler

1971

Agent: Howard A. Serlin
Number in class 374
Number of donors ... 164
Percent who gave ... 44%
Class total .. \$46,553.89
Average gift \$283.87

Laylin K. James Cabinet
Jeffrey N. Grabel

Alan N. Polasky Circle
James P. Feeney
Frederick L. Feldkamp
Wayne C. Inman
Edwin D. Scott

Marcus L. Plant Circle
Dickson G. Brown
Richard R. Burns
Edward T. Butt, Jr.
David E. Everson
Henry E. Fuldner
Gerald Garfield
Geoffrey L. Gifford
Paul F. Sefcovic
Georgetta A. Wolff

Deans Club
Paul Alexander
Howard L. Boigon
Wayne C. Dabb, Jr.
Michael J. Gentry
John E. Jacobs
Garrett B. Johnson
Mary Kathryn Kane
Noel Anketell Kramer
David E. LeFevre
Robert E. McFarland
David William
McKeague
Steven M. Woghin
Susan G. Wright

Case Club
Karl Adkins
James N. Bailey
Bruce D. Black
James L. Brown
Pelle Deinoff
Dennis B. Dubay
Michael B. Evanoff
Connie R. Gale
Donald S. Gardner
Robert S. Ginsberg
Thomas H. Hay
Peter T. Hoffman
Barry D. Hovis
Robert T. Joseph
Donald P. LaRocque
Alan R. Lepene
Alan M. Loeb
William C. McNeill, III
Muriel Irwin Nichols
Michael A. Nims
William R. Nuernberg
Corey Y. Park
John A. Radey
Wanda J. Reif
Sterling L. Ross, Jr.
Kurt Gilbert Schreiber
Ronald P. Soltman
David M. Spector
Edward D. Sybesma, Jr.
Donald F. Tucker
Gerald V. Weigle, Jr.
Ralph G. Wellington

Hundred Club
Lawrence M. Abramson
Gary F. Allen

Richard M. Barron
Denis B. Binder
Hobart McK Birmingham
Robert I. Blevens
Peter W. Booth
Richard A. Broock
Ronald F. Brot
Darrel G. Brown
Arthur Read Cone, III
Anthony S. Deutsch
Gayer G. Dominick
Robert J. Dugan
Robert W. Edwards, Jr.
Fred Elefant, P. A.
Edward T. Farry, Jr.
Lawrence D. Fruchtman
Robert M. Gault
Mark I. Hampton
John D. Heavenrich
W. Thomas Jennings
Thomas R. Johnson
Robert Kaplow
Chester E. Kasiborski, Jr.
Carter E. Keithley
Kenyon P. Kellogg, Jr.
Peter A. Kelly
John E. Klein
Karl E. Kraus
Brian J. Lake
Donald L. Law
Charles M. Lax
Bruce J. Lazar
Stephen R. Leeds
Steven H. Levinson
Karen E. MacKay
Paul E. Maki
Bob F. McCoy
Richard L. Mintz
Kenneth M. Mogill
Melvin J. Muskovitz
Charlotte V. Neagle
K. William Neuman
James A. O'Brien
Herbert Papenfuss
Joyce E. Peters
William J. Rainey
Herbert J. Ranta
William Harris Scharf
Don A. Schiemann
Jeffrey L. Schmier
John R. Schoonmaker
William T. Sellay
Howard A. Serlin
Dale L. Sielaff
Abraham Singer
Dustan T. Smith
Steven A. Solomon
Richard G. Swaney
Roger B. Tilles
Gary L. Walker
Larry C. Willey
Richard G. R. Woodward
Donald J. Wuebbing
Howard B. Young
Joseph J. Ziino, Jr.

Supporter
Leslie W. Abramson
Robert M. Becker
Alan C. Bennett
Henry J. Bourguignon
Robert J. Bremer

Aaron H. Bulloff
Michael L. Chojnowski
Stuart N. Cohen
Jules I. Crystal
Anthony S. DeFrank
Philip C. Dean
Brian J. Deppe
James N. Doan
Thomas B. Dorris
Donald C. Exelby
Gene A. Farber
Richard N. Feferman
Harvey L. Frutkin
Terry S. Givens
Stuart E. Grass
Peter J. Hustinx
Stuart M. Israel
Ronald Klempner
Edward M. Kronk
Aldis Lapins
Karen A. McDowell
Paul Remus
Michael F. Reuling
Kirk E. Rider
William L. Schlosser
William H. Starkweather
Ronald J. Styka
Deanell Reece Tacha
Henry W. Trimble, III
Paul D. Weaver
Steven H. Winkler
Thomas T. Wood
Jeffrey G. Wyner
Robert J. Zitta

1972

Agent: Terrence G. Perris
Number in class 422
Number of donors ... 198
Percent who gave ... 47%
Class total .. \$60,150.45
Average gift \$303.79

Paul G. Kauper Cabinet
Terrence G. Perris

William W. Bishop, Jr.
Circle
Joel I. Newman

Alan N. Polasky Circle
J. Phillip Adams
Timothy A. Nelsen
Barbara Rom
Robert J. White

Marcus L. Plant Circle
Leonard J. Baxt
Joseph I. Goldstein
Saul A. Green
Jeffrey J. Greenbaum
Ronald S. Holliday
Robert B. Stringer
Larry J. Titley
John A. VanLuvanee
N. Frank Wiggins
Joseph C. Zengerle, III
Lynda S. Zengerle

Deans Club
William J. Abraham, Jr.
William T. Bisset
Zachary D. Fasman

Dennis M. Haley
 Calvin B. Kirchick
 Robert G. Kuhbach
 Stephen P. Lindsay
 James E. Lurie
 Wayne A. McCoy
 William J. Meeske
 John D. O'Connor
 John B. Pinney
 Alan M. Rauss
 James A. Rice
 Barnett Rosenberg

Case Club

Gerald A. Ambrose
 Terry R. Black
 Phillip J. Bowen
 John G. Brian, III
 Thomas D. Carney
 Stephen E. Dawson
 Richard A. Durell
 Martin M. Fleisher
 Ronald E. Greenlee, III
 Michael P. Hall
 Michael L. Hardy
 Gregory A. Huffman
 Diane L. Jensen
 Joseph W. Kimmell, II
 David Kirshman
 Paul L. Lee
 Richard K. Mason
 David A. Mikelonis
 M. David Minnick
 Arthur L. Morman
 Thomas W. Palmer
 Norman H. Roos
 Stuart A. Schloss, Jr.

Leonard S. Sosnowski
 Dean C. Storkan
 James D. Supance
 Kim L. Swanson
 William L. Sweet, Jr.
 Winship A. Todd, Jr.
 Mark A. VanderLaan
 Stephen R. Wright

Hundred Club

Alan T. Ackerman
 John W. Allen
 John P. Apol
 David G. Baker
 Daniel O. Berger
 John H. Boggs
 Robert E. Borton
 William E. Bronner
 Thomas C. Brown
 Bruce M. Chadwick
 Donald J. Clark
 Mark A. Clodfelter
 Lawrence S. Coburn
 Sally A. Cook
 William L. Cooper
 Michael I. Cowan
 Edward J. Cox, Jr.
 Lawrence W. Dam
 Robert N. Drake
 Christopher J. Dunsky
 Stephen S. Eberly
 William T. Fagan
 Paul S. Felt
 Robert W. Fleishman
 David E. Frasch
 John P. Freese
 Jeffrey E. Froelich

James H. Geary
 Richard B. Ginsberg
 Paul H. Hensel
 Stephen J. Hyatt
 Terrill S. Jardis
 Raymond J. Jast
 Kenneth T. Johnson, Jr.
 Robert E. Kass
 Katsuo Kawada
 Linda B. Kersker
 John T. Klug
 Kenneth A. Kraus
 Barbara A. Lane
 Terrence W. Larrimer
 Richard P. Levy
 Richard J. Loftus, Jr.
 Joseph D. Lonardo
 Robert J. McCullen
 Thomas J. McGinn
 Gary J. McRay
 Thomas G. Morgan
 David L. Morrow
 Michael D. Mulcahy
 Thomas V. Murray
 Dennis V. Newman
 Eugene P. Nicholson, III
 Paul T. Nowak, Jr.
 Dennis M. O'Dea
 Joseph S. Orban, Jr.
 S. Michael Peck
 Douglas R. Penny
 Robert T. Pickett, Jr.
 William J. Richards
 James W. Riley, Jr.
 Richard J. Riordan, Jr.
 Morton M. Rosenfeld
 Hans M. Rothenbuhler

Stuart W. Rudnick
 William M. Schlecte
 Stephen F. Secrest
 Michael B. Shapiro
 Frank A. Shepherd
 Harvey J. Shulman
 Janice Siegel
 Richard C. Simpson
 Bruce E. Smith
 Craig A. Smith
 J. Mark Smith
 Miriam B. Steinberg
 Keith E. Swanson
 Jerry R. Swift
 Michael A. Tyrrell
 James C. VanDyke
 Arthur H. Victor
 Jane M. Waterson
 William P. Weiner
 Richard R. Weiser
 John D. Wilson, Jr.
 Lance C. Winchester
 Robert Zegster

Supporter

David N. Adair, Jr.
 Robert L. Agacinski
 Thomas J. Blackmar
 Nicholas L. Bozen
 James E. Brenner
 Robert D. Brower, Jr.
 Frank E. Ceynar
 Donald J. Dawson, Jr.
 John H. Distin
 Charles A. Duerr, Jr.
 Peter Farrow
 Louis Forget
 Morris H. Goodman
 James B. Gray, Jr.
 Stephen L. Haslett
 Gary A. Hollman
 Clifford E. Jackson
 Ronald K. Johnson
 Robert M. Justin
 Gregory A. Kearns
 Jeffrey H. Klink
 Paul Raymond Levy
 Nielsen V. Lewis
 Douglas S. Little
 Seth M. Lloyd
 Andrew J. Marks
 Richard A. Martens
 William F. Martson, Jr.
 Glanetta Miller
 Philip M. Moilanen
 Lyndon C. Molzahn
 James M. Moore
 Kent W. Mudie
 David M. Powell
 John P. Quinn
 Richard F. Roth
 David J. Rude
 Peter R. Scullen
 Gerald P. Seipp
 Gordon P. Shuler
 Paul I. Snyder
 Jay M. Starr
 Harold A. Swafford
 James M. Tervo
 Peter N. Thompson
 Jeffrey A. Tucker
 Richard L. C. Virtue

J. Bryan Williams
 James S. Wulach
 David H. Zoellner

1973

Agent: Quinn W. Martin
 Number in class 465
 Number of donors ... 191
 Percent who gave ... 41%
 Class total .. \$39,020.08
 Average gift \$204.29

Laylin K. James Cabinet
 Eric A. Oesterle

William W. Bishop, Jr.
 Circle
 John M. Nannes

Alan N. Polasky Circle
 William J. Campbell, Jr.

Marcus L. Plant Circle
 James L. Baumol
 Russell S. Bohn
 Louis A. Colombo
 Steven F. Greenwald
 Paul F. Hultin
 Quinn W. Martin
 Christine M. Rhode
 George D. Ruttinger
 Frederick C. Schaftrick
 John K. Villa

Deans Club
 John H. Byrne
 John M. Christian
 James R. Jenkins
 Warren J. Kessler
 George E. Kuehn
 Kathleen Mc Cree Lewis
 Thomas W. McLaughlin
 Richard M. O'Connor
 Robin G. Weaver

Case Club
 Charles S. DeRousie
 Barry D. Glazer
 Ronald M. Gould
 James R. Hilton
 Donald Hubert
 Judith H. Johnson
 J. Hayes Kavanagh
 Edward F. Kickham
 S. T. Kochis
 Alexander A. Krezel
 Robert E. Logeman
 Curtis L. Mack
 Mark F. Mehlman
 John T. Meredith
 Michael F. Nuechterlein
 Robert W. Palmer
 Edward H. Pappas
 John A. Payne, Jr.
 Fred J. Pinckney
 Arthur J. Rose, III
 Robert A. Rowan
 Paul F. Russell
 Richard M. Schumacher
 Max J. Schwartz
 Stanley Smilack
 John W. Solomon
 Robert F. Stayman
 Gary G. Stevens

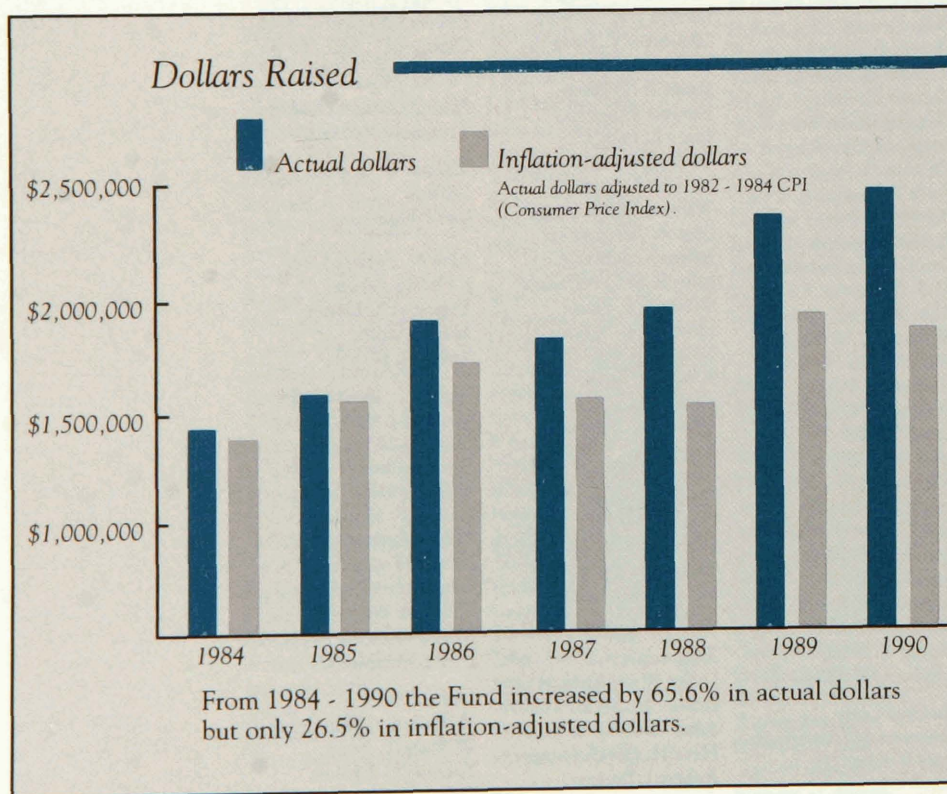

Timothy M. Stone
James F. Tercha
Roy M. VanCleave
Jerry C. Wagner
Robert L. Weyhing, III
Abraham Zylberberg

Hundred Club

Jerome A. Atkinson
Franciscus A. Bakker
Lawrence R. Barker
Rupert M. Barkoff
Robert M. Bellatti
Mark R. Bendure
Donald P. Bennett
Joan M. Bernott
Keith T. Borman
John M. Burkoff
Ronald H. Bussey
Clinton Canady, III
James C. Cobb, Jr.
William H. Cordes
Gregory A. Eurich
Michael R. Fayhee
Paul E. Fisher
Steven E. Fox
Norman E. Fretwell
Philip M. Frost
Edward A. Grossmann
John P. Heil
Robert L. Hetzler
Robert E. Hirshon
Timothy H. Howlett
Richard A. Kapanka
Paul W. Koval
Bertram L. Levy
Charles A. Lowenhaupt
Michael G. Marion
Suzanne G. Mason
Robert K. Matsumoto
Robert R. Maxwell
Harvey J. Messing
Donald B. Miller
Christopher H. Milton
Robert R. Morrow
Richard J. Munsch
Matthew Myers
Jeffrey B. Osburn
Irving Paul
David M. Pedersen
Jeffrey M. Petrash
Leo H. Phillips, Jr.
Glenn M. Price
William B. Raymer
Allan J. Reich
Rosalind H. Rochkind
Mark M. Rosenthal
James C. Ruh
Michael J. Schmedlen
Melvin R. Schwartz
Stephen E. Selander
Richard P. Shcolnek
Timothy M. Sheehan
Richard F. Silvestri
Barry R. Smith
Lawrence S. Smith
Nicholas Sokolow
Thomas E. Strayton
George C. Steeh, III
James B. Stewart
James E. Stewart
C. Mark Stoppels

Wallis S. Stromberg
Fred A. Summer
Allan J. Sweet
Philip R. Telleen
Dennis C. Trott
Richard J. Webber
James L. Wernstrom
Andrew S. Williams

Supporter

Ronald J. Allen
Elliott D. Andalman
Samuel L. Andes
James H. Barnes
Alexander R. Bensky
Martha J. Bergmark
Philip W. Boesche
Frederick J. Boncher
John W. Bridge
Andrew J. Broder
Brian I. Brown
Samuel Bufford
Thomas N. Burnham
Michael Chaney
John B. Chapman
Janice L. Charter
James Nelson Christman
Roger L. Conner
Dennis B. Cotter
Katherine G. Crystal
Bruce L. Dalrymple
Charles D. Daniel
James P. Dean
James E. Dinerstein
Thomas L. Drenth
Susan M. Eklund
Ned L. Fisher
Cheryl Turk Flanagan
Nancy C. Francis
Neil Ganulin
Fernando Chacon Gomez
Gregory D. Hale
John V. Harper
William H. Hefty
Deborah Powell
Highsmith
Frank W. Jackson
Ronald L. Kahn
Charles G. Knox
Steven E. Kushner
Peter C. Lesch
Fred J. Lesica
Thomas R. Lichten
Larry A. Mallinger
Robert A. Malstrom
Lawrence R. Moelmann
Larry A. Mowrer
Neil G. Mullally
Michael K. Noonan
Michael M. Ransmeier
Steven M. Rasher
John S. Redpath, Jr.
Kenneth L. Robinson, Jr.
Jerrold H. Rosenblatt
Joseph J. Serritella
Iris E. Sholder
Stephen M. Silverman
Frederick O. Sprague
Timothy L. Stalnaker
Pamela B. Stuart
Robert E. Tait
Robert F. Travis

William J. Travis
David VanderHaagen
Susan P. Vinocour
Harley A. Williams, Jr.
David C. Zalk

1974

*Agent: Paul Louis
McKenney*

*Number in class 346
Number of donors ... 154
Percent who gave ... 45%
Class total .. \$28,729.15
Average gift \$186.55*

*Alan N. Polasky Circle
Stuart M. Lockman*

*Marcus L. Plant Circle
Jon Y. Arnason
R. Michael Gadbaw
James B. Griswold
Forrest A. Hainline, III
Paul Louis McKenney
Langley R. Shook
Dana Linden Trier*

Deans Club

Terry M. Cosgrove
William J. Davey
Allen E. Giles
Larry D. Hunter
Anita L. H. Jenkins
Richard A. Riggs
Michael D. Rubin

Case Club

Emerson J. Addison, Jr.
Robert A. Armitage
Darryl S. Bell
Carl V. Bryson
Stephen M. Fisher
Michael J. Forster
Thomas L. Harnsberger
Linn A. Hynds
Rodney M. Jean
Neil R. Mann
Michele Coleman Mayes
Donald S. Mitchell
David R. Morris
Laurence C. H. Nolan
Paul A. Peterson
Bart J. Schenone
Elinor P. Schroeder
Robert R. Shearer
Brook McCray Smith
Michael Touff
Bruce T. Wallace
David H. Young

Hundred Club

Gail L. Achterman
James C. Adams
Clark A. Andrews
W. David Arnold
John R. Barker
Sara Sun Beale
Randolph T. Bordeh
Arnold P. Borish
Philip A. Brown
Robert W. Buechner
George A. Burgott
Roberto S. Casati

Robert O. Chessman
Robert E. Costello
William Danhof
Gary R. Diesing
Donald N. Duquette
Lloyd A. Fox
Gene B. George
Bradley H. Giles
Judith Burghardt Gilyear
Robert S. Goudy
Richard J. Gray
Frank J. Greco
Glen B. Gronseth
Paul D. Harrington
Patricia S. Harris
Louis A. Highmark, Jr.
Alan B. Hoffman
William W. Hofmann
Carol K. Hollenshead
Michael A. Holmes
H. Wendell Johnson
P. Kenneth Kohnstamm
Jeffrey D. Komarow
Brock R. Landry
James J. Maiwurm
Joan Swartz McKay
Lawrence I. McKay, III
Shirley Moscow

Michaelson
Arthur R. Miller
Priscilla F. Gray Moon
Richard G. Moon
Michael H. Morris
Richard W. Nash
Robert A. Nelson
Mark S. Patt
David C. Patterson
Richard A. Polk
David R. Postal
Clarence L. Pozza, Jr.
Marcia L. Proctor
Sylvester V. Quitquit
Louis C. Roberts
David S. Robinson, Jr.
Louis P. Rochkind
John M. Rogers
Gary A. Rowe
Larry J. Salustro
James A. Samborn
Ivan J. Schell
Joseph G. Scoville
Robert A. Siegel
Terry Lynn Smith
James D. Sonda
Craig A. Starr
Barbara S. Steiner
David G. Strom
Curtis C. Swanson
Larry D. Thompson
James D. Wangelin
James M. Warden
David E. Weisberg
Samuel E. Wetterlin
L. Michael Wicks
Patricia Kane Williams
Thomas S. Wiswall
Larry M. Wolfson
Barry L. Zaretsky

Supporter

Ellen Joyce Alter
Richard F. Babcock, Jr.

Terrance R. Bacon
John Chester Bigler
Bodo Buechner
David W. Clark
Norma Ann Dawson
Joseph F. Di Mento
Michael D. Eagen
S. Jack Fenigstein
Lenore M. Ferber
Steven F. Friedell
Daniel S. Friedman
Michael C. Haines
Gene H. Hansen
Susan L. Hauser
W. Lawrence Joachim
Bernard S. Kent
Renate Klass
R. Edward Kuhn
Laurence K. Lau
Matthew J. Mason
Lawrence D. McCreery
Daniel W. McGill
John B. Midgley
Alan S. Miller
Stephen R. Moore
Thomas S. Nowinski
P. Frederick Pfenninger
Craig A. Rochau
Daniel M. Schember
J. Michael Smith
Michael A. Snapper
Darryl L. Snider
Douglas W. Taylor
Rosemary D. VanAntwerp
Thomas W. Weeks
Craig A. Wolson
Shigeru Yoshida

1975

*Agent: David H. Paruch
Number in class 384
Number of donors ... 152
Percent who gave ... 40%
Class total .. \$41,297.00
Average gift \$271.69*

*Paul G. Kauper Cabinet
David M. Pellow*

*William W. Bishop, Jr.
Circle
Thomas John Carlson*

*Marcus L. Plant Circle
Steven T. Hoort
Jeffrey F. Liss
Erica A. Ward*

*Deans Club
Rochelle D. Alpert
Carl T. Anderson
Thomas J. Eastment
Arnold John Kiburz, III
Joel E. Krischer
Terrence George
Linderman
Richard D. Melson
Virginia F. Metz
Frank O. Ponce*

Case Club

I. Scott Bass
Michael H. Boldt

Edsell M. Eady, Jr.
 Kenneth R. Faller
 Susan Grogan Faller
 Michael Alan Heyne
 Robert A. Katcher
 Nina Krauthamer
 Mark L. Lasser
 William V. Lewis
 Charles J. Lisle
 David C. Miller
 Robert K. Morris
 Morton Noveck
 Mark F. Pomerantz
 Frederick J. Salek
 Gary D. Sesser
 James D. Spaniolo
 James B. Stotzer
 Douglas J. Wallis
 Robert P. Wessely
 Barry F. White

Hundred Club
 Charles B. Bateman
 Roger E. Battreall
 Richard M. Bendix, Jr.
 Jose A. Berlanga
 Hon. Joyce Bihary
 John H. Brannen
 Michael P. Burke
 Jeffrey Butler
 John R. Cook
 J. Michael Cooney
 Gordon W. Didier
 Eric A. Eisen
 Barbara E. Etkind
 S. Joseph Fauman
 Mary L. Fellows
 Nancy J. Foster
 Ralph J. Gerson
 John R. Gerstein
 Paul L. Gingras
 Steven Goldstein
 Ronald F. Graham
 Michael W. Hartmann
 Anthony Joseph Heckemeyer
 Stuart R. Hemphill
 Mark D. Herlach
 David B. Hirschey
 Stephen J. Hopkins
 Lee J. Hutton
 Diane L. Kaye
 Nickolas Kyser
 Adele P. Laporte
 Richard B. Lindenfeld
 Ronald S. Longhofer
 Karl E. Lutz
 Samuel E. McCargo
 Susan Diane McClay
 Martin T. McCue
 Thomas R. McCulloch
 John H. McKendry, Jr.
 Patrick McLain
 Peter A. Meilke
 Douglas J. Moshier
 Walter E. Mugdan
 Michael Murray
 Masayuki Oku
 George Anthony Pagano
 David H. Paruch
 David R. Peterson
 Bruce N. Petterson

Joel F. Pierce
 Paula H. Powers
 Clark Thorp Randt, Jr.
 Brent D. Rector
 James J. Rodgers
 John C. Roebuck
 Peter Rosenthal
 Michael H. Runyan
 Dennis G. Ruppel
 Richard C. Sanders
 Brian David Sheridan
 Lloyd M. Sigman
 Gary D. Sikkema
 Timothy S. Smith
 David Y. Stanley
 Adrian L. Steel, Jr.
 Alison R. Steiner
 Richard B. Urda, Jr.
 Matthew B. VanHook
 Barbara T. Walzer
 Peter L. Wanger
 Zena D. Zumeta

Supporter
 William B. Acker
 James Lee Andion
 Lucile Jamison Anutta
 Allen H. Beroza
 Michael W. Betz
 John L. Booth, II
 Robert Clifton Bruns
 George T. Cole
 A. Sinai Deutch
 James H. Dobson
 Daniel P. Ducore
 William Alfred Elliott
 Lawrence G. Feinberg
 Mark Joseph Fugolo
 R. Thomas Greene, Jr.
 Charles Hair
 Alan K. Hammer
 Hurticene Hardaway-Sheperd
 Douglas R. Herman
 John R. Holdenried
 Peter Douglas Holmes
 Franklin H. Kastle
 Michael D. Kopinski
 Gerald B. Leedom
 A. Russell Localio
 James Marshall
 Stephen B. McKown
 J. Kenneth L. Morse
 Andrew S. Muth
 Bracken Charles O'Neill
 P. Jane Rutherford O'Neill
 Timothy P. O'Neill
 Charles F. Oliphant, III
 John P. Racine, Jr.
 John C. Reitz
 James V. Schibley
 Fredric L. Sinder
 Alfred E. Smith, Jr.
 Barry J. Stern
 John A. Stevens
 Herbert J. Sue
 Douglas M. Tisdale
 Marjorie M. VanOchten
 Lamont M. Walton
 Ronald J. Werhnyak
 David Wolowitz
 Paula Marie Zera

1976

Agent: Marilyn Louise Huff
 Number in class 380
 Number of donors ... 153
 Percent who gave ... 40%
 Class total .. \$36,818.06
 Average gift \$240.64

Laylin K. James Cabinet
 Gaylen J. Byker
 Yvonne Susan Quinn

Alan N. Polasky Circle
 Charlotte Crane

Marcus L. Plant Circle
 Philip John Collora
 Henry L. Gompf
 William Arthur Kindorf, III
 Ann C. Petersen

Deans Club
 J. Rion Bourgeois
 Bertie Nelson Butts, III
 Maryjo Rose Cohen
 Gregg Herbert Jones
 Joseph Julius Kochanek
 Jonathan D. Lowe
 Robin Ellsberg Neuman
 Michael H. Woolever

Case Club
 Kenneth Alan Alperin
 Mark Thomas Arnold
 Karen Heath Clark
 Marjory Beth Cohen
 Gregory Paul Dunskey
 Valorie Anderson Gilfeather
 Dennis Michael Haffey
 William C. Hanson
 Dean Michael Harris
 Jere Douville Johnston
 Dennis K. Loy
 Reuben A. Munday
 William Patrick O'Neill
 Michael Louis Peroz
 John C. Rothhaar
 Renee Marsha Schoenberger
 Steven E. Schon
 Thomas John Sharbaugh
 Gary Edward Shoffner
 Michael L. Snow
 Randall Scott Wangen
 Christine Weiner

Hundred Club
 Christine Louise Albright
 David M. Armitage
 Gary Eugene Baker
 Charles Edward Box
 Mary V. Brennan
 James Calvin Bruinsma
 Robert A. Bunda
 Thomas Arthur Busch
 Charles M. Cobbe
 Constance DeYoung Collora
 Marc D. Cumsky
 Gary Davis
 David L. Dawson

Mary U. Eberle
 H. Richard Elmquist
 Donald William Ferris
 Morgan Lewis Fitch, IV
 Michael Renner Flaherty
 Robert L. Fox, Jr.
 Richard L. Frank
 Harvey Freedenberg
 Vance Hoyt Fried
 Carl Frederick Gerds, III
 John Louis Gierak
 Stephen E. Godsall-Myers
 Corinne Amy Goldstein
 James Thomas Graham
 Nancy Nissen Grekin
 Joyce Trimble Gwadz
 Bruce Harris Hallett
 Barbara A. Harris
 Marilyn Louise Huff
 Douglas Wayne Huffman
 William R. Jansen
 Gordon W. Johnston
 Thomas David Johnston
 Stephen L. Jones
 Joseph Samuel Kanfer
 Barry M. Kaplan
 Robert Ian Kligman
 Richard A. Kopek
 Alan James Kreczko
 Stephen Paul Kresnye
 George Anthony Kresovich
 Thierry B. Lagasse de Loch
 Barry S. Landau
 Nelson Steven Leavitt
 Christoph H. Leuenberger
 Michael Balous Lewis
 Thomas Woodrow Linn
 Nancy Meier Lipper
 W. James MacNaughton
 Andrew Harold Marks
 Pedro G. Nieto
 John R. Nussbaumer
 Michael S. Olin
 Michael Stephen Pabian
 Jean Marie Perry
 Randolph S. Perry
 Todd David Peterson
 Dwight Wilburn Phillips
 Richard Postma
 Diana V. Pratt
 Mark E. Putney
 Carol Vernice Rogoff
 Sumner Curtis Rosenberg
 Thomas P. Sarb
 Nancy R. Schauer
 Elizabeth Leigh Snider
 Gillian Steinhauer
 Robert B. Stevenson
 Kathryn Gilson Sussman
 Marcia J. Swinehart
 Gordon J. Tans
 Dona Aleta Tracey
 Peter L. Trezise
 Howard C. Ulan
 Nicholas Clark Unkovic
 Michael Witzel
 David Louis Wolfe
 Edward M. Wolkowitz
 Andrew Michael Zack

Supporter

Joseph J. Ayaub
 Susan Anne Bandes
 Michael J. Bauer
 William H. Brooks
 Denis Patrick Burke
 A. Nels Carlson
 Barbara Novak Coen
 Thomas William DeWitt
 Lynne Ellen Deitch
 Chris W. Dunfield
 Lawrence John Gagnon
 John B. Gaguine
 Gregory Gelfand
 Robert Mark Gesalman
 Wayne Michael Grzecki
 Lawrence Neil Halperin
 Anne Hembrey Hiemstra
 Samuel K. Hodgdon
 Richard Alan Kaminsky
 Melvin C. Laracey
 George Alexander Lehner, Jr.
 Donald Beck Lewis
 Mark A. Luscombe
 Jonathan S. Morse
 Thomas Lynch Plumb
 Arthur R. Przybylowicz
 Charles F. Schofield
 Warren M. Schur
 Jeffrey Clark Smith
 Lyman Franklin Spitzer
 I. Mark Steckloff
 Thomas Dow Terpstra
 Timothy Jay Tornga
 Jerome R. Watson
 Joel C. Winston
 R. Thomas Workman

1977

Agent: Richard Wallace Ingalls, Jr.
 Number in class 402
 Number of donors ... 139
 Percent who gave ... 35%
 Class total .. \$24,362.00
 Average gift \$175.27

Marcus L. Plant Circle
 William Lewis Cathey, Jr.
 Gary Albert Nickele
 Neil J. Recker
 Joel Scharfstein
 Robert Thomas Stewart
 George A. Vinyard
 David Lawrence Westin

Deans Club
 Andrew Morton Campbell
 Bruce Carlton Johnson
 David N. Knipel
 Mark Daniel Willmarth

Case Club
 Steven Benjamin Berlin
 Martin J. Bienenstock
 Fred Christian Fathe
 Robert H. Hume, Jr.
 Richard Wallace Ingalls, Jr.
 Thomas Allen Knapp
 James M. Lawniczak

Laurence Stephen Markowitz
 Edward Alan Marod
 Michael A. Marrero
 Joseph Cornelious Marshall, III
 Michael G. McGee
 Edward Rubin
 David Richard Selmer
 John Bradford Sherrell
 James Robert Spaanstra
 Bruce Eric Swenson
 Jonathan Schroeder Taub
 Bruce Cyril Thelen
 Charles Frederick Timms, Jr.
 Alexander Karl Weber
 Bruce Joshua Wecker
 Kenneth R. Wylie

Hundred Club

James Lee Allen
 Steven Robert Anderson
 Robert L. Boxer
 Earl K. Cantwell, II
 Amory Cummings
 Barry Curtiss-Lusher
 Jeffrey William Doan
 Stephen Alan Dove
 Mary Kay Ellingen
 Susan G. Esserman
 Bruce Featherstone
 Charles Stewart Ferrell
 Samuel Thomas Field
 Philip R. Fileri
 Penny Friedman
 Thomas Joseph Friel, Jr.
 Michael Lee Glenn
 Anita N. Gottlieb
 Nelson Hodgkins Graves
 David Stewart Green
 Reginald Dennard Greene
 Harry Griff
 Henry Morgan Grix
 Mary Ruth Levy Harsha
 Robert William Hastings, II
 Michael Joseph Herbert
 Thomas Gerard Herman
 James L. Hiller
 James Stuart Hogg
 Raymond R. Kepner
 Patricia Delano Lazowska
 William Samuel Leavitt
 Curtis Joseph Mann
 Mark L. Mann
 Joseph William Medved
 Robert Luis Mercado
 John Charles Mezzanotte
 David Bradley Miller
 Ross Miller
 H. Kay Morton
 Kent Yoneo Nakamura
 F. Dennis Nelson
 Greg Alan Nelson
 James Mark Olson
 Stewart Oliver Olson
 Kathleen Rae Opperwall
 Nehad Shakeeb Othman
 John B. Palmer
 Donald F. Parman
 William Mc Cann Paul

Mark Howard Penskar
 Greg Lee Pickrell
 Robert Downes Rippe, Jr.
 Phyllis G. Rozof
 James Herbert Schnare, II
 Alfred Charles Schultz
 William David Serwer
 Richard Lee Sommers
 Robert A. W. Strong
 Lawrence David Swift
 Sally Cohen Swift
 Eugene H-C Tchen
 Ellen Louise Upton
 James Allen Vose
 Kendall Blake Williams
 Charles Paul Wolff
 Scott Alan Wolstein
 George Edward Yund

Supporter

Mary Margaret Bolda
 James Edwin Brunner
 Klaus A. Burgi
 David Cohen
 John N. Cooper, II
 James Speers Cuning
 Dwight Erwin Dickerson
 John Phillip Dickey
 Donna J. Donati
 James Michael Elsworth
 Edward Michael Frankel
 Joseph Freedman
 David Lynn Gray
 George L. Hastings, Jr.
 Beverly Jones Heydinger
 John Thomas Horiszny
 Peter Francis Imse
 Robert Howard Jerry, II
 Michelle Denise Jordan
 Donald William Keim
 Harold Lillard Kennedy, III
 Bonnie G. Lederman
 Beth Ann McWilliams
 Daniel Jacob Nadis
 Paul Allen Ose
 Gerald Raleigh Parker
 Bruce Keith Posey
 Lee Price
 Richard Tunis Prins
 Edward Joseph Quinn, Jr.
 Dana Louise Rasure
 Stanley James Reed
 Marc Steven Roth
 Barbara Ruga
 Charles G. Schott, III
 Carol Fay Sulkes
 Katherine Elizabeth Ward
 Sally Rae Zanger

1978

Agent: John H. Beisner
 Number in class 374
 Number of donors ... 136
 Percent who gave ... 36%
 Class total .. \$28,603.84
 Average gift \$210.32

Alan N. Polasky Circle

Patricia Mc Carty Curtner
 Stephen John Field

Marcus L. Plant Circle
 David Taylor Case
 Roger Lee Gregory
 Kerry Cornwall Lawrence
 Michael Arthur Peterson
 Rocky N. Unruh

Deans Club

Debra Ann Armbruster
 John H. Beisner
 Peter Vasili Darrow
 Susan E. Jinnett-Sack
 George Kimball
 James Frank McDaniel
 Brian E. Newhouse
 Neil Joseph Recker
 Timothy Dale Sochocki
 Alan M. Unger

Case Club

Patrick Michael Anderson
 Barbara Bruno
 Terrance L. Carlson
 Charles S. Craig
 Ellen Jean Dannin
 David V. Dupperault
 Paul Taylor Dye
 Diane Mayer Istvan
 Janet Ann Jacobs
 Diane Klinke
 George Mark McAleenan, Jr.
 Deborah Gelstein Page
 Thomas Herbert Page
 Maurice Portley
 Richard Carl Ruschman
 Larry Roger Shulman
 Nancy H. Wittebort
 Douglas Andrew Zingale

Hundred Club

John Lawrence Achatz
 Kathleen Witherspoon Albanese
 Norman Hazlett Beamer
 James Louis Berg
 Jean Lynne Bertrand
 Ronald Alan Bultje
 Elizabeth Ann Campbell
 Michael R. Carey
 Stuart Marvin Chemtob
 James G. Cook
 Mary Irene Coombs
 Catherine Louise Copp
 Lynne Darcy
 Curtis Jay DeRoo
 James Charles Dechene
 Jacqueline A. Decker
 David Carter Dickey
 Michael Allen Eschelbach
 Scott Alan Fink
 Dennis W. Fliehaman
 Philip Paul Frickey
 Konrad James Friedemann
 Gary Randall Glenn
 Douglas Jay Golden
 Gary Lee Greenberg
 Patrick Charles Hall
 Randall Ross Hall
 Timothy Ward Hefferon
 Kathleen Anne Hogg
 Stephen Lee Howard
 Jeffrey J. Jones

Robert L. Kamholz, Jr.
 Calvin Lawrence Keith
 Nancy Keppelman
 Synde Beth Keywell
 Mark Elliott Klein
 Anthony James Kolenic, Jr.
 Darrell Allan Lindman
 Thomas A. Miller
 George Thomas Mooradian
 Frederick R. Nance, Jr.
 Michael Gerard Oliva
 Theodore C. Rammelkamp, Jr.
 Donn Alexander Randall
 Joel M. Ressler
 Andrea Sachs
 Keiichiro Sakata
 William James Scanlon
 Kent John Schielke
 Robert Peter Schreiner
 Barry Neil Seidel
 Thomas John Smedinghoff
 Lea Beth Vaughn
 Peter R. Weisz
 James Joseph Widland
 S. Thomas Wiener
 Ronald Calvin Wilcox
 Danny Raymond Williams
 Mary Katherine Wold
 Thomas Vance Yates

Supporter

Michael Alan Adelman
 Jeffrey Scott Ammon
 Craig Arthur Anderson
 Thomas Liston Anderson
 June Hatton Barr
 William Robert Bay
 D. Keith Birchler
 Roselyn Komisar Blanck
 Karen Lynn Boyaris
 Daniel Paul Boyd
 Robert Fairbanks Bride
 William David Brighton
 John Arner Coury
 Kent Gordon Cprek
 Joseph Patrick Curran
 Le Grand R. Curtis, Jr.
 Stanley Earl Doty
 Diane Frances Dusseau
 Michael James Dwyer
 Sherrill K. Filter
 Craig Glen Forhan
 Jonathan Barry Forman
 Kenneth George Frantz
 Avrama Panush Fried
 Stewart Mark Gisser
 Sandra Williams Gorham
 John Arthur Haveman
 Arnold Marks Jacob
 W. Robert Kohorst
 Elliot Paul Legow
 Jane Alice McAtee
 Gregory K. Need
 John Gilbert Nuanes
 Theodore Arnold Pianko
 James Joseph Purtell
 Philip Edward Rodgers, Jr.
 Susan Peterson Rodgers

Steven Howard Rosenbaum
 Craig N. Smetko
 Andrea C. Wolfman
 Mark David Yura

1979

Agent: Jay Arthur Kennedy
 Number in class 399
 Number of donors ... 129
 Percent who gave ... 32%
 Class total .. \$21,758.67
 Average gift \$168.67

Alan N. Polasky Circle
 John Kevin Hoyns

Marcus L. Plant Circle
 William James Davis, Jr.
 Stuart Dudley Freedman
 David Bernard Kern
 David Lawrence Miller

Deans Club

Thomas Allan Connop
 Barrie Lawson Locks
 Thomas Lee Meyer
 Duane D. Morse

Case Club

Mary Kathryn Austin
 Norman Harry Beitner
 Julie Ann Greenberg
 Blake Lee Harrop
 Jay Arthur Kennedy
 Robert Brown Knauss
 Marguerite Munson Lentz
 Barbara Rogalle Miller
 Stephen Richard Miller
 David Narefsky
 Debra Simmons Neveu
 Mark Charles Rosenblum
 Michael Jeffrey Rufkahr
 Arn H. Tellem
 Shawn Edmond Tobin
 Peter Joseph Wiedenbeck

Hundred Club

Maria B. Abrahamsen
 A. Peter Adler
 Richard Stuart Baker
 Brent Alan Blankenship
 Daniel Roy Boynton
 Frank Werner Buck
 Lori R. Burns
 Robert William Cabanski
 Hector Edward Campoy
 Maureen Therese Casey
 Richard Edward Cassard
 Scott R. Craig
 Peter Chase Cunningham
 Timothy L. Curtiss
 Barbara J. R. Debrodt
 Timothy Lynn Dickinson
 Ethan Joseph Falk
 Beverly Kenyon Goulet
 Lawrence Alan Gross
 John Ira Grossbart
 Sabine Luise Hackspiel
 Kevin Sean Hendrick
 Charles Albert Janssen
 Carol Mock Kanarek
 Douglas H. Kanarek

John Joseph Kish
 William David Klein
 Richard Blair Learman
 James Lehrburger
 Bradford Lee Livingston
 Thomas Michael Malone
 Gary Everett Mitchell
 Jack Alan Molenkamp
 Pamela Ann Mull
 Julie Page Neerken
 Kiichi Nishino
 James H. Novis
 Theodore R. Opperwall
 Rick Alan Pacynski
 Donald Richard
 Parshall, Jr.
 Michael Bruce Peisner
 Steven F. Pflaum
 Walter A. Pickhardt
 Samuel Harris Press
 John Mark Quitmeyer
 N. Rosie Rosenbaum
 Michael John Sauer
 William Alan Schochet
 Melbert Edgar Schwarz
 Christopher Michael
 Scotti
 Geoffrey Lewis Silverman
 Richard C. Stavoe, Jr.
 Richard Andrew Stevens
 Jeffrey Eric Susskind
 Amanda VanDusen

Thomas Paul VanDusen
 John Sebastian Vento
 Theodore John Vogel
 Francis John Wirtz
 Robert Alan Wynbrandt
 Lee Bernard Zeugin
Supporter
 Michael Joseph Brady
 Beverly Hall Burns
 Thomas Francis Burns
 Thomas Edward Callow
 Michael Campbell
 Mitchell Chyette
 William Calvin Collins
 Richard F. Currey
 Jan Karen Greenspan
 Dunn
 Bruce Michael Engler
 Albert Franklin Ettinger
 John Allen Faylor
 Steven Michael Fetter
 Miriam Joyce Frank
 Jane E. Garfinkel
 Timothy Leo Grosch
 Hiroo Kajitani
 Howard Jay Kirschbaum
 William Randolph
 Landgraf
 Charles Chandler Lane
 Stephen Thomas LeCuyer
 George Grinnell Martin
 Michael Ray McEvoy

Michael James
 O'Rourke, Jr.
 Charles Henry Polzin
 Michael J. Quinley
 Louis B. Reinwasser
 Lawrence E. Rissman
 Donald Howard
 Robertson
 Clyde John Robinson
 John Richard Robinson
 Frank John Ruswick, Jr.
 James K. Say
 David J. Schwartz
 James Harvey Simon
 Mark Cooper Simon
 Mark Allen Sterling
 Wesley Neal Steury
 David Lawrence Tripp
 Thomas Howard VanDis
 Kent Lyle Weichmann
 Seth Jay Weinberger
 Jeffrey I. Weiss
 Steven David Weyhing

1980

Agent: Alan Jon Knauf
 Number in class379
 Number of donors ... 153
 Percent who gave ... 40%
 Class total .. \$30,132.77
 Average gift \$196.95

Laylin K. James Cabinet
 Randall Eric Mehrberg

Marcus L. Plant Circle
 Tillman L. Lay
 Brooke Schumm, III

Deans Club
 Loretta T. Attardo
 Jonathan Scott Brenner
 David William DeBruin
 Steven Louis Gillman
 Robert Edmund Lewis
 Kenneth Barris Roberts
 Peter O'Neil Shinevar
 Robert E. Spatt
 James Lamont Stengel

Case Club
 Todd J. Anson
 Marc David Bassewitz
 Keefe Alan Brooks
 James Alan Burns, Jr.
 John W. Butler, Jr.
 Jill Ann Merkowitz
 Coleman
 Thomas Christopher
 Donnelly
 David Foltyn
 Charles Lively Glerum
 Jeffrey Stuart Harris
 Lynn Allan Helland
 James D. Holzhauser
 Jeffrey Raymond Hughes
 James Bruce Jordan
 Michael F. Keeley
 Paul Sherrill Neff
 Alan Rogers Perry, Jr.
 Darrell William Pierce
 John D. Rayis
 Stephen B. Selbst
 Kevin Thomas Smith
 T. Murray Smith
 Paul Kaled Villarruel
 David Donald Warner
 Keith Chidester Wetmore

Hundred Club
 David Andrew Arnold
 Diane Soskin Ash
 Mary Louise Barhite
 Tracy Curwen Beggs
 Curtis B. Blessing
 Charles E. Burpee
 Keith L. Carson
 Paul Jacque Cassingham
 Daniel Ryan Conway
 John A. Cothorn
 James Anthony
 D'Agostini
 Janet Ruth Davis
 Teresa S. Decker
 Richard M. Dorado
 Gail Maureen Ernstein
 Carol Hackett Garagiola
 Signe Sandra Gates
 Jerry Genberg
 David Andrew Handzo
 Bethany E. Hawkins
 Ronald Ian Heller
 Anne L. Heyns
 John Mathias Horan
 Carol Lee Jakubowski
 Hustoles

Barbara Jane Irwin
 David Kantor
 Nancy Sue Katz
 Frederic Ross Klein
 Philip Ian Klein
 Edward Joseph Krauland
 Richard Thomas
 LaJeunesse
 Robert Mc Cabe Lange
 Paula Rae Latovick
 Carol Nancy Lieber
 David Bruce Love
 Edwin Joseph Madaj, Jr.
 Rodney Dale Martin
 Edwin Dale Mason
 David Nicholas Mayer
 Douglas Mo
 Richard Patrick Murphy
 Ronald J. Nessim
 Gordon Earle Nichols
 William John Noble
 Robert Allan Olender
 John Joseph Powers
 Paul West Ruffin
 Kevin Alexander Russell
 Richard A. Samp
 James Elmer Schacht
 Clifford Jay Scharman
 Stanley K. Shapiro
 J. Michael Shepherd
 Scott Gordon Smith
 Stephanie Marie Smith
 Iris K. Socolofsky
 Steve Stojic
 Amy R. Templeton
 Joseph E. Tilson
 J. Scott Timmer
 Susan Tukul
 W. Stevens Vanderploeg
 James Frederick Wallack
 Michael Alan Weinbaum
 Steven A. Weiss
 Steven Joseph Weissburg
 Nancy Williams
 Robert R. Wisner
 David James Wray

Supporter
 Steven Jon Beilke
 Christopher Paulsen Berka
 George Ian Brandon
 Marco C. E. J. Bronckers
 Ronald G. Carpenter
 John Christopher Cashen
 Deborah Dakin
 William J. Dritsas
 Mark Joseph Eby
 Russell A. Fink
 Bonnie Marilyn France
 Martin Rene Frey
 James Allen Golden
 Jonathan Ives Golomb
 Walter Zimmer Graves
 Joseph Thomas Green
 John Campbell Harmon
 Charles F. Hertlein, Jr.
 Seth Roth Jaffe
 James Blasdell Jensen, Jr.
 Paul Alan Keller
 Alan Jon Knauf
 Rosalind Jacova Krakauer
 Janet Grace Lim

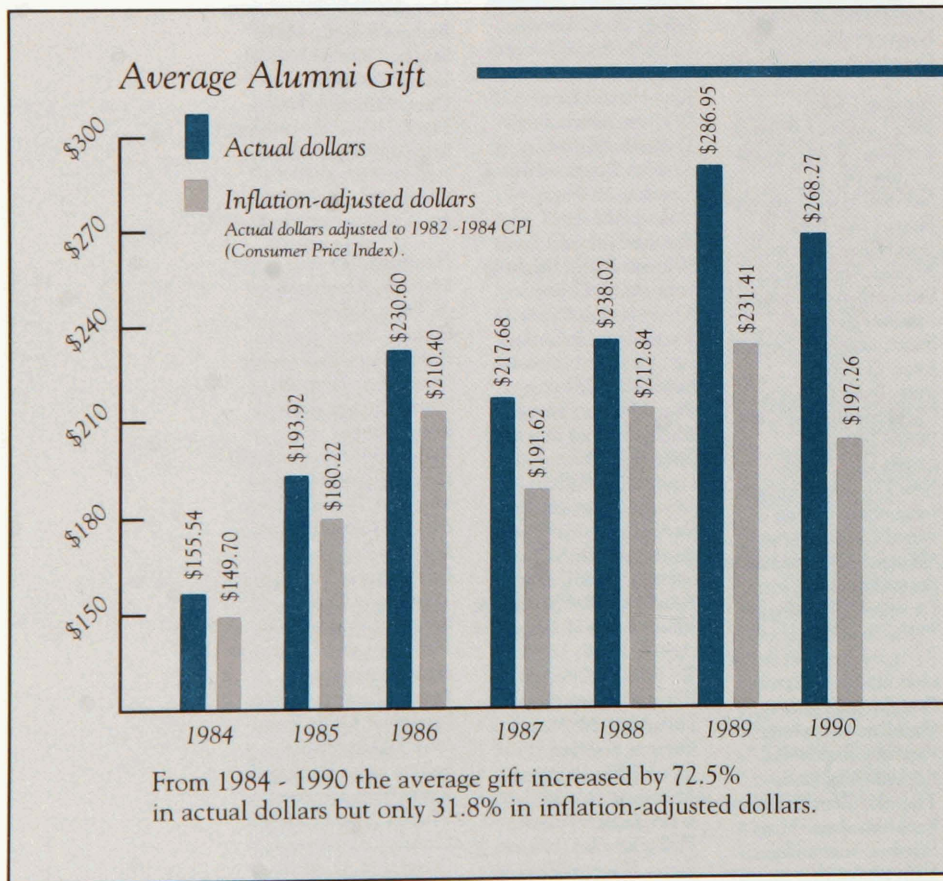

Peter J. Maassen
James Kevin Markey
Edward R. McGah, Jr.
John L. Mesrobian
Beatriz M. Olivera
Alan Richard Palmiter
Anne Frances Pankau
Marilyn A. Peters
John Franklin Pollick
Thomas William Porter
Daniel Renbarger
Donald Brian Rintelman
Jonathan Rivin
Dean Alan Rocheleau
Joel D. Russman
Mark E. Sanders
Ronald Bruce
Schrotenboer
Lisa Steinberg Snow
Gerald Torres
Deborah S. Tuchman
Bobby C. Underwood
Danette Wineberg
Richard Alan Unger
Zussman

1981

Agent: David Douglas
Gregg
Number in class 393
Number of donors ... 145
Percent who gave ... 37%
Class total ... \$21,025.75
Average gift \$145.01

Marcus L. Plant Circle
Nathan E. Jones
Diana M. Lopo

Deans Club

Alexander F. MacKinnon
J. Gregory Richards
Gary C. Robb
Cynthia F. Wisner

Case Club

Bijan Amiri
Stuart L. Gasner
Andrew E. Grigsby
Robin L. Harrison
Janice K. Hartwell
Patricia A. Kenney
Michael J. Kump
Mark R. Lezotte
Barbara R. Mendelson
Kenneth C.
Mennemeier, Jr.
Ann P. Osterdale
David P. Radelet
Gregory A. Spaly
Alyssa J. Taubman
Gregg F. Vignos
Jonathan T. Walton, Jr.

Hundred Club

Maureen C. Abbott
Steven G. Adams
Kevin D. Anderson
Bruce G. Arnold
Andrew V. Beaman
David G. Beauchamp
Joel I. Bennett
Harold W. Bulger, Jr.

Benjamin Calkins
Meg Hackett Carrier
Patrick Casey
Richard M. Cieri
Thomas C. Clinton
Anthony M. Damiano
Natalia Delgado
Charles M. Denton
Steven S. Diamond
Marianne Gaertner
Dorado
Mitchell J. Dunitz
Philip Lee Dutt
Alexander M. Dye
William H. Fallon
Russell M. Finestien
John W. Finger
Karl R. Fink
Kathryn Hamilton Fink
Robert W. Fulton
Warren Goldenberg
Atsushi Gondo
John Charles Grabow
David Hugh Grigereit
Mary F. Harkenrider
Charles E. Harris, III
James S. Hilboldt, Jr.
Wayne D. Hillyard
Raffi Kalousdian
Florence Rice Keenan
Jonathan S. Klein
Charles H. Knauss
James D. Kurek
Thomas A. Lawrence
David M. LeMay
Jeffrey S. Lehman
John M. Liming
Stuart D. Logan
John Newkirk Low
Richard W. Maki
Russell E. Makowsky
Stewart L. Mandell
Kathy E. Manning
William C. Marcoux
John V. McDermott
James A. Morgulec
Darlene M. Nowak
Anthony F. Pantoni
Susan K. Pavlica
Marissa W. Pollick
Robert E. Quicksilver
Yves Quintin
Ronald E. Ruma
Jose Miguel Sariego
Steven J. Schooler
John M. Sloss
Marsena Farris Sorensen
Debra M. Stasson
Jeffrey S. Stein
Kent D. Syverud
Gordon W. Tanner
Morris A. Tanner, Jr.
Warren R. Taylor
Marie A. S. Thomas
Janet S. Van Alsten
Kenneth W. Vest
Anita L. Wallgren
Richard L. Wood
Stephen A. Yokich
Steven N. Zaris
Elizabeth A. Zatina
Matthew D. Zimmerman

Supporter

James R. Barton
Christopher B. Beaufait
Teresa A. Beaufait
Andrea J. Beggs
Paul B. Burke
Karen L. Chadwick
Robert I. Chaskes
Robert R. Cowell
Kenneth G. Dau-Schmidt
Bonnie L. Dixon
William R. Drexel
John R. Foote
Bruce A. Fox
Michael James Grace
Bruce W. Haffey
R. Lee Hagelshaw
John M. Heaphy, III
Richard S. Hoffman
Stanley M. Klem
David Kroop
Kenneth A. Kroot
David J. Langum
Deborah M. Levy
JB McCombs
David R. McFarlin
Maureen C. Meinert
Christopher H. Meyer
Mitri Joseph Najjar
Robert F. Phelps, Jr.
Steven R. Porter
Raimund T. Raith
Martin B. Richards
Linda A. Rothnagel
Keith E. Stanley
Stefan D. Stein
Kristin Binder Stevens
Leslie Chambers Strohm
Mark E. Taylor
Dean R. Tousley
Anne VanderMale Tuuk
Susan Amy Wolf
Deborah K. Wood
Noah Yanich
Taurus N. Ziedas

1982

Agent: Douglas S. Ellmann
Number in class 415
Number of donors ... 124
Percent who gave ... 30%
Class total ... \$14,600.00
Average gift \$117.74

Marcus L. Plant Circle
Nancy A. Chafin

Deans Club

Karol V. Mason
Anita Porte Robb
David E. Schaper
Richard I. Werder, Jr.

Case Club

Elizabeth Ann Allaben
Betsy Berryman Baker
Michael A. Bucci, II
James A. Elgass
Kurt F. Gehlbach
Robert M. Isackson
Patrick J. Lamb
Michael J. Levitt
Kenneth B. McClain, II

Deryck A. Palmer
David M. Schreier
John Kenneth Schwartz
Dale E. Stephenson

Hundred Club

Clarence D. Armbrister
Michael E. Beckman
Timothy R. Beyer
James Edward Bittell
Susan M. Block-Lieb
Michael S. Bukiet
Lee Alfred Casey
Michael P. Coakley
Ross L. Crown, Jr.
Thomas A. Eff
Douglas S. Ellmann
Michael H. Feldman
Mary Mc Farland Fisher
Daniel J. Gibbon
Alan E. Gitles
Sherri D. Goodman
Arthur N. Gorman
Douglas E. Hart
Mark E. Haynes
Stefan B. Herpel
Timothy C. Hester
Paul J. Houk
David S. Inglis
Matthew J. Kiefer
Paul J. Koivuniemi
Robert D. Kraus
Nancy Fredman Krent
Kevin M. LaCroix
Kyle E. Lanham
David J. Lauth
Diane C. Lehman
Michael L. Lencione
Susan J. Levine
John M. Lummis, III
Michael P. McGee
David E. McLay
Carl D. Motsinger
Larry H. Pachter
James G. Pachulski
John Sanford Palmer, Jr.
Glendon B. Pratt
David B. Sandalow
John Anthony Shea
Sue Thomas Sikkema
James R. Sobieraj
Steven M. Stankewicz
Daniel J. Stephenson
Raymond J. Sterling
Anne B. Tiura
Gregory F. W. Todd
Peter H. Trembath
James E. VanValkenburg
George H. Vincent
Robb L. Voyles
Paul M. Wyzgoski

Supporter

Max H. Albers
Thomas Albin
Nancy H. Welber Barr
Richard Andrew Barr
Jeffrey A. Berger
Jamie B. Bischoff
Joseph Blum
Mark S. Bowman
Quentin R. Boyken
Brian H. Boyle
Julia Annie Caroff

John A. Cvarch
Jeffrey A. DeVree
Ralph C. Derbyshire
Janice Cohn Dinner
Gershon Ekman
William D. Ellis
John E. Fagan
Ellen Guerin
Robert M. Gurs
Harvey R. Herman
Craig W. Horn
Deborah Singer Howard
James H. Kabcenell
Richardo I. Kilpatrick
John M. Krulis
Richard W. Krzyminski
Robert M. Lamb
Mary Jo Larson
Michael A. Levey
Jonathan A. Levy
Thomas A. Lewry
Gene A. Ludwig
Peter C. Munbeck
Brian J. McCann
Ellen T. McKnight
Suzanne M. Mitchell
David G. Moore
Richard C. Morrissey
Melissa Hanley Murphy
Richard W. Murphy
Mark R. Ortlieb
John C. Plotkin
Geoffrey Randall
Arthur R. Rose
Laurie Laidlaw Roulston
Richard J. J. Scarola
Bernard A. Smith
Terri Lee Stangl
Peter Swiecicki
Jordan S. Weiberg
Sara E. Werder

1983

Agent: H. Mark Stichel
Number in class 382
Number of donors ... 126
Percent who gave ... 33%
Class total ... \$15,670.00
Average gift \$124.37

Marcus L. Plant Circle
Timothy L. Williamson

Deans Club

Paul M. Hamburger
Michael R. Huffstetler
Ronald A. Klein
Robert J. Krueger, Jr.

Case Club

Mary T. Durand
David A. Handelsman
Paul B. Landen
Anne T. Larin
Ronald F. Lopez
Michael L. Miller
Camille A. Olson
Mathias W. Reimann
Patrick K. Rode
Genevieve McSweeney
Ryan
H. Mark Stichel
Brad M. Tomtishen
John S. Yun

Hundred Club

David Booth Alden
David A. Allen
Donna Arey Bacon
James M. Belin
Mark T. Boonstra
Bradley W. Brockmann
James W. Brooks, Jr.
Timothy R. Butler
Daniel E. Champion
Deborah Mates Chaskes
Mark A. Chatman
Kenneth L. Crawford
William D. Dahling, Jr.
Paul Thomas Denis
John A. Denniston
Jonathan B. Eager
Claudia Roberts Ellman
Katherine A. Erwin
Karen R. Fagerstrom
Bebe A. Fairchild
Mark E. Ferguson
Helen Currie Foster
John B. Frank
Thomas A. Geelhoed
Matthew J. Gehringer
William B. Goodspeed
Christopher J. Graham
Anne Baldwin Gust
Hugh Hewitt
Janet S. Hoffman
Van E. Holkeboer
Charles E. Jarrett
Jeffrey C. Kauffman
Diann H. Kim
Peter E. Manis
Deborah A. Marlowe
Stephen M. Nolan
Thomas W. O'Connell
Richard N. Olshansky
Terese E. Peisner
Justin H. Perl
David E. Peterson
Nathan P. Petterson
Patricia L. Refo
M. Jayne Rizzo
Robert J. Rosoff
Barbara A. Rothstein
Ira B. Rubinfeld
John F. Schippers
David D. Shoup
Jeffrey W. Stone
Howard S. Suskin
John E. Swails
Victor N. Ten Brink
Judy Ann Toyer
Carl A. Valenstein
W. Gregory Voss
Barbara Y. Welke
William R. Welke

Supporter

Sara Ellsworth Allen
Leslie J. Anderson
Anne E. Bachle
Jack M. Beard
Katharine Bowman Bills
Clifford H. Bloom
Kathleen Dempsey Boyle
William J. Brennan
Ellen Stephenson
Carmody

Joseph A. Cipparone
Daniel A. DeMarco
William C. Foureman
Patricia D. Gardner
Michelle Hacker Gluck
Peter A. Jackson
Mark L. Kaltenrieder
Barbara S. Kellman
Frederic L. Kenney
Mark L. Kowalsky
Julie A. LaFave
James S. Laing
John A. Lawson
Kyle B. Lukins
Thomas J. McDonald
M. Gail Middleton
Patricia E. Mundy
John R. Mussman
William J. Newell
Jacqueline K. Nichol
Lynn D. Partin
Gina K. Perry
William K. Perry
John C. Person
R. Claybourne
Petrey, Jr.
Sylwester Pieckowski
Laura J. Remington
Cecilia A. Roth
Barry S. Rudofsky
William G. Schmidt
Scott J. Schoen
Daniel K. Slone
Gare A. Smith
Sandra L. Sorini
Mark S. Stein
Al VanKampen
Linda M. Wakeen
J. Craig Walker
J. Greg Whitehair
John R. Wylie
Benjamin Yardley

1984

Agent: Robert J. Portman
Number in class 381
Number of donors ... 126
Percent who gave ... 33%
Class total .. \$12,644.25
Average gift \$100.35

Marcus L. Plant Circle
Margaret Waite Clayton

Deans Club

Stephen G. Tomlinson
John F. Zabriskie

Case Club

Ann Mottinger Cooper
Carey Anthony DeWitt
Dayle M. Eby
Peter Ben Friedman
James M. Loots
Stephen M. Merkel
Paul B. Savoldelli
Michael R. Shpiece

Hundred Club

Marjorie Sybul Adams
David Paul Blanke
Andrea Joy Bresler
John Brian Bulgozdy

Laura Ann Chamberlain
Thomas James Clemens
Don Gordon Davis
Elizabeth Anne Downey
Paul Andrew Fitzsimmons
Thomas James Frederick
Randall Allan Hack
Helen Ruth Haynes
Rolando Hidalgo
Kay Holsinger
Christopher T. Klimko
Ann V. Kramer
Michael F. Kulka
James W. Langham
Thomas D. Larson
George C. Lombardi
Elisabeth Bates Long
Juli Wilson Marshall
Susan M. McGee
Mitchell R. Meisner
Vicki M. Pierce
Steven C. Poling
John V. Polomsky, II
Robert J. Portman
Reinhard Quick
Peter M. Radin, Jr.
Liana Gioia Ramfjord
Per A. Ramfjord
Teri G. Rasmussen
Marc S. Rockower
Gary A. Rosen
Casey B. Rucker
Stephen M. Schiller
Megan E. Scott-Kakures
Mary E. Snapp
Joan P. Snyder
Russell O. Stewart
Robert C. Stoddart
Lynn Campbell Tyler
Paul G. Urla
Philip S. VanDerWeele
Julie A. Waddell
Barry M. Wolf
Mary Beth M. Wong
Jonathan Zorach
Brian C. Zubel

Supporter

Luis Aguilar
Michael Thomas
Ambroso
Nancy Diane Arnison
Thomas Scott Ashby
Darby Anne Bayliss
Howard Allan Becker
Allan Mark Bittker
Michael Carroll Blaney
Gregory C. Brown
Thomas Edmund Dixon
Jill Martin Eichner
Philip Jay Eisenberg
Stephen Thomas Erb
Michael John Erickson
Gregory Kent Frizzell
Gregory S. Gallopoulos
David Louis Geller
Sylvia Gomez
Jeffrey Paul Greenbaum
Ruth E Berberich Heike
Stuart Hershman
Michael H. Hoffheimer
Kirk A. Hoopingarner

William F. Howard
Barry Francis Hudgin
James P. Jacobson
Sarah Olstad Jelencic
Mary Katherine Kator
Steven M. Kaufmann
David A. Kotzian
Steven L. Kroll
David A. Lavertry
Mary Ann Lesniak
Stephen L. Marsh
David L. Marshall
Kathryn G. Montgomery
Donna Evensen Morgan
Elizabeth Anne Morris
Susan L. Oakes
Clay E. C. Ottoni
Walter S. Page, III
E. James Potchen
John M. Ramsay
Jacob C. Reinbolt
Teresa Sanelli
Daniel P. Schaack
Daniel T. Schibley
David J. Schlanger
Gayanne K. Schmid
Michael J. Seats
Alice A. Seebach
Anthony J. Shaheen
Lawrence A. Silvestri
Rochelle Price Slater
Wayne M. Smith
Elaine K. Soble
Michael J. Sullivan
Elissa Tonkin
Clare Tully
Cindy M. Wilder
Kurtis T. Wilder
Debra Susan Wilson
Jane Phillipson Wilson
M. Scott Wilson
John P. Witri
Kurt G. Yost
Bruce A. Zivian

1985

Agent: James R. Lancaster
Number in class 390
Number of donors ... 111
Percent who gave ... 29%
Class total \$9,872.50
Average gift \$88.94

Deans Club

Darrell J. Graham
Robert F. Schiff
Young June Yang

Case Club

Kimberly M. Cahill
Stuart M. Finkelstein
Ronald A. Lang
William F. Piper

Hundred Club

Emil Arca
Arnold E. Brier
John P. Buckley
Gregory C. Burton
Paul Andrew Carron
Jeffrey R. Coleman
Janet S. Crossen
Samuel J. Dimon

Andrew R. Feldstein
Erika A. Forcione
Constance A. Fratianni
Keiichi Fujiwara
Thomas J. Gibney
Daniel J. Harris
Mark M. Harris
Glenn D. Holcombe
Dwayne M. Horii
Masami Ichikawa
William P. Ingram
Robert J. Jonker
Mark A. Kaprelian
Robert A. LaBelle
Daniel A. Ladow
Stephen F. Lappert
Jane Macht
Barbara J. Martin
Sylvie Maze
Jennifer K. Park
Kevin J. Parker
Marjorie E. Powell
Perrin Rynders
William B. Sailer
Ronald M. Schirtzer
David W. Schrupf
Julie B. Selbst
Carolyn K. Seymour
David S. Stone
Susan M. Tietjen
R. Rand Tucker
Robin A. Walker-Lee
Michael J. Weller
Ronald M. Yolles
Dirk F. Zuschlag

Supporter

Mark Hirsch Adelson
Steven John Aeschbacher
Susan Patricia Barnabeo
Michael Andrew Barnes
Susan T. Bart
Christian F. Binnig
Carl A. Butler
Diane M. Deutch Cali
Leonard J. Cali
Andrew M. Coden
Ellen E. Deason
Andrea L. Dulberg
Jerome F. Elliott
Mark A. Finkelstein
Jonathan B. Frank
Jeremy S. Garber
Kenneth W. Gaul
Alison Lauren Gavin
Caroline Seibert Goray
Arnold S. Graber
Fredric R. Gumbinner
Stewart R. Hakola
Ruth Ann Harvey
David A. Heiner
Nancy Siegel Heinrich
John D. Hertzberg
David L. Huntoon
Leslie Gielow Jacobs
Matthew R. Jacobs
Craig J. Jones
Katherine Mason Jones
Barbara A. Kaye
Lawrence I. Kiern
Hanan B. Kolko
David B. Kopel

Jeffrey D. Kovar
James R. Lancaster
Margaret E. Lennon
Priscilla A. May
Tamara L. Miller
Karl I. Mullen
Andrew A. Nickelhoff
Ronald S. Okada
Stephen M. Padilla
Frank W. Parkinson
Paul E. Pirog
Laura Kelsey Rhodes
Raymond Rundelli
James K. Sams
Donald J. Schmid
David A. Schuette
Alan J. Schwartz
Jerry Sevy
Edward S. Stokan
Richard S. Tom
John R. Turner
Kevin L. Twining
George J. Tzanetopoulos
Ernest E. Vargo
Bruce H. Vielmetti
Neal C. Villhauer
Thomas F. Walsh
Steven M. Wellner
Michael A. Woronoff

1986
Agent: Anne E. Campau
Number in class 391
Number of donors ... 122
Percent who gave ... 31%
Class total ... \$10,386.00
Average gift \$85.13

Case Club
John Gregory Hale
Mary Elisabeth Itin
Steven V. Krauss
Josephine Tsao
Michael Downing
Turner

Hundred Club
Gary Michael Arkin
Robert Charles Azarow
John Phillip Barker, Jr.
Ronald Steven Betman
Susan Elizabeth Brock
Steven Gary Brody
Karen Kay Bruch
Patrick Charles Cauley
Christopher James Caywood
Timothy Joseph Chorvat
Dana Dorothy Deane
Bradd Steven Easton
Michael Thomas Edsall
Gregory Milton Gochanour
Martha Juelich Gordon
Robert Blender Gordon
Robert Marc Gordon
Andrea Lodahl Henneman
Kimberly Kay Hudolin
Donald J. Hutchinson
Howard Bruce Iwrey
Peter Krupp

Ramona C. Lackore
Judith Sue Lieb
Gregg Foster Lombardi
Timothy John McGraw
Ralph Robin McKee
David Jay Medow
William Todd Miller
James Ritchie Modrall
Mitchell Adam Mondry
Mark Astley Moran
Paul Carroll Nightingale
Megan Pinney Norris
Carole Laura Nuechterlein
Mark Samuel Nussbaum
Mark Kenneth Osbeck
Lynda Jaye Oswald
Rebecca Lynn Raftery
Kevin Victor Recchia
Andrew William Reich
Andrew Clark Richner
Steven Arthur Roach
Nancy G. Rubin
Robert Richard Shuman
David B. Sickle
Arthur H. Siegal
John Francis Simonis
Andrew Wayne Stumpff
John Bryant Thomas
Gregory Gemuenden
Timmer
Tina S. Van Dam
R. Jeffrey Ward
Stephen James Young
Cheryl Lynn Ziegler

Supporter
Evelyn C. Arkebauer
Constance Linn Bauer
Eric David Brandfonbrener
Jeffery Michael Brinza
Michael Neal Burlant
Margaret Therese Burns
Alexandra Kay Callam
Anne E. Campau
Maureen Margaret Crough

James Daniel Dasso
Susan Anne Davis
Mary Rose De Young
Peter Gosselin Fitzgerald
Thomas Patrick Fredell
Charles Booth Fromm
Lisa Sara Garbowitz
Clifford Alan Godiner
Michael Kirk Grace
Abner S. Greene
David Mark Greenwald
Robert Hall Hafner
Gloria A. Hage
Eric Christopher Hard
John Bell Henneman, III
John Joseph Hern, Jr.
Roberts Eriks Inveiss
Donald Martin Itzkoff
Mark Tagland Johnson
Michael David Kaminski
Shannan May Kane
Elizabeth Carolyn Koch
Warren Charles Laski
Karen Kauper Legault

Holly Jan Levinson
Linda Susan Friedman
Marshall
David Marion Matuszewski
Melody Lynn McCoy
Lynn Marie McGovern
Dean Nicholas Menegas
Robin Lynn Moncrieff
Sheryl A. Moody
Thomas R. Morris
Elise Anne Olgin
Alan Max Olson
Lisa Marie Parlato
Nathaniel Louis Pernick
M. Lynn Pope
Stephen Kent Racker
Christopher L. Rizik
Laura Lee Romeo
Cameron Friedel Sawyer
Margaret Koshland Seif
Glenn Sermersheim
Edward Harold Shakin
Terri-Lynne Baird Smiles
Bradley Merrill Thompson
Peter L. Van den Bossche
Mary Kay VanderWeele
Hernan Noel Visani
Susan Lynne Vogel-Vanderson
Richard A. Walawender
Bruce Allen Wobeck
David John Zott

1987
Agent: Reginald Maurice Turner, Jr.
Number in class 400
Number of donors 93
Percent who gave ... 23%
Class total \$7,455.00
Average gift \$80.16

Deans Club
Frances Witty Hamermesh
Marcia Mary McBrien

Case Club
Marcus Ronald Colwell
Justin Arthur Gerak

Hundred Club
Julie Arvo MacKenzie
David C. Berry
Georgia Bullitt
Rodney Scott Edmonds
Thomas Joseph Flanigan
Todd Gary Frank
James Howard Gale
Jeremy Allen Gibson
Eric Richard Hubbard
Russell Norman Johnson
Winston Kessler Jones
David Franklin Koliq
Alan Martin Koschik
Marla Joan Kreindler
David Andrew Lullo
Paul Robert Mackay
Donn Charles Meindertsma

William Charles Meyers
Douglas Alan Mielock
Nancy Lynn Nagel
Debra Lynne Osgood
James Matthew Recker
Tomaz Rizner
David Roman Saliwanchik
Anne Debra Samuels
Mary Ann Sarosi
Neil Farrell Siegel
Susan Terry Sterner
Edward Jonathan Strong
Reginald Maurice Turner, Jr.
Lee A. Wendel
David Lawrence Wunder
Andres de la Cruz

Supporter
Charles Edward Armstrong
David L. Balsler
Kevin L. Beatty
Jeffrey W. Beswick
Benjamin Joel Brownfain
David Alexander Brusino
William Lawrence Burakoff
Jeewon Kim Chung
Suzanne Paige Cohen
James Rountree Collett
Joseph G. Cosby
Andrew Orville Crain
Scott Kleiman Daines
Louis Keith Ebling
Cheryl R. Fackler
John P. Flynn
Laura Lagomarsino Flynn
David Paul Ford
James John Frantz
George Ernest Frazer
Myrna Baskin Goldberg
Mary Rogers Gordon
Troy Wayne Gordon
Jamal John Hamood
Laura Fitch Harrity
Domenica N. S. Hartman
Lori Francine Hirsch
Kevin P. Kalinich
John Marshall Ketcham
Thomas Jay Knox
Lance Michael Lis
Scott Lamoine Long
Miriam Lopez
Christopher Dean Lueking
Creighton Reid Magid
Gary A. Maguire
John Mucha, III
Brian Daniel Peyton
David Joseph Plewa
Jeffrey Michael Pomerance
Andrea Lynn Powell
Brian Darryl Rich
Catherine K. Riesterer
Joseph Adam Rothstein
David Winfield Rowe
Rodd Mitchell Schreiber

Matthew Graham Shirley
Harry R. Silver
John Perry Susany
Graham E. Taylor
Jack Lee VanCoevering
Warren Allen Von Schleicher
John Richardson Walton
Bradley Carroll Weber
Kendall Joy Welch
John Zavitsanos
Jennifer A. Zinn

1988
Agent: Bruce A. Courtade
Number in class 405
Number of donors ... 120
Percent who gave ... 30%
Class total ... \$10,626.00
Average gift \$88.55

Deans Club
Douglas Alan Graham
Judith Lucille Hudson
Margaret Bright Jones

Case Club
Steven Gill Bradbury
Catherine Lynne Kello
Maryelena Pardo
Rick Silverman
Lois Eileen Wagman

Hundred Club
Ronald Lewis Albert
Mark Allen Barnett

Most Dollars
Top 10 Among Classes

Amount	Year
\$ 104,511.41	1963
\$ 87,257.48	1967
\$ 75,425.00	1959
\$ 73,775.25	1956
\$ 60,150.45	1972
\$ 57,091.08	1952
\$ 50,099.32	1968
\$ 46,553.89	1971
\$ 46,539.78	1961
\$ 46,249.48	1966

Karen Lynn Barr
 Brian Richard Baysinger
 Cathy Ann Bencivengo
 Mark Scott Bernstein
 Fernando Alfonso Borrego
 David Harold Bromfield
 Lynda Kay Chandler
 Gabriel Jackson Chin
 Bruce A. Courtade
 Donn Meyers Davis
 David Robin Downes
 John Allen Francis
 Jeffrey Eric Friedman
 Robert Michael Gerstein
 Gregg Andrew Gilman
 Stephen Marc Gordon
 Tamara Lynn Joseph
 Hilde Elisabeth Kahn
 Gregory Allen Kalscheur
 Krista Diane Kauper
 Satoshi Kawazoe
 Robert Charles King
 Gary Alan MacDonald
 W. David Mann
 Jonathan H. Margolies
 Marjorie Lynn Margolies
 Gregory John Murphy
 Ellen Joan November
 Russell William Ray
 Robert Erich Richards
 Steven Zale Routburg
 Linda Akiko Sasaki
 Timothy E. Sheil
 Mark David Shonkwiler
 Nicholas James Stasevich
 Elliot Sanford Stern
 Michael John Way
 Susan Kalb Weinberg
 Roger Wilen
 John Michio Yamamoto

Supporter

Gary Walter Ballesteros
 Elizabeth Marie Barry

Brenda Anne Beswick
 Alfredo Afafe Bismonte
 George Henry Boerger
 Karen Lynn Brady
 Michael Lee Brooks
 Karen Sue Calhoun
 Douglas William Campbell
 Stephen Joseph Cochilla
 Kimberly Dean Coran
 Jeffrey Alan Crawford
 Maureen Anne Darmanin
 Jennifer De Lessio
 Adam Jay Dickstein
 Christian Ludwig Duvernoy
 Sara Melissa Granger Forstner
 Scott William Fowkes
 Debbie Jean Gezon
 Arnold Gonzales, Jr.
 David Louis Goret
 Jeffrey Allan Hall
 Mark Edward Hamelburg
 Craig Wilson Hammond
 Andrew George Haring
 Seth Edgar Jacobson
 Linda Migyung Kim
 Nicholas Peter Knoll
 Scott Michael Kosnoff
 Rebecca Elyse Kotkin
 Richard Scott Kuhl
 Michael Sean Laane
 Jill Amy Landesman
 Frederick Stuart Levin
 Marilyn K. Mann
 Elisa Christine Massimino
 Melissa Helen Maxman
 Mark Robert Mazanec
 Andrew James McGuinness
 Jeffrey Herman Miller
 Donald Pierce Moore
 Jeffrey Gilbert Moran

Anthony Graham Morrow
 Sharon Louise Moylan
 Martin Joseph Murray
 Jeffrey David Nickel
 Robert Paul Perry
 Robert Charles Petruslis
 Stacey Bender Rago
 Todd William Rahmes
 Lucius Everett Reese
 Patricia Ann Riley
 Michelle Elaine Roberts
 Reid James Rozen
 Loretta Lynn Salzano
 Julia Ann Shapiro
 Gregory Joseph Simon
 Jonathan Eric Smaby
 Jay Alan Soled
 Albin David Strandberg, III
 Brent Carlton Taggart
 James Williams Teevans
 James L. Thompson
 Terence Joseph Venezia
 Brian Joseph Walsh
 Michael Alan Weil
 Charles Frederick Weiss
 Daniel Everett Williams
 Jeffrey Howard Winick

1989

Agent: Jolene Danielle Carr

Number in class 405
Number of donors ... 118
Percent who gave ... 29%
Class total ... \$8,105.00
Average gift \$68.69

Case Club

Bruce G. Tuchman
 Ruth Elaine Zimmerman

Hundred Club

Mark F. Badalamente

Michael Aaron Berman
 Sandip Chandra Bhattacharji
 Jasper A. Bovenberg
 David Charles Brownstein
 Thomas Albert Brusstar
 Steven Jeffrey Cernak
 Darleen Rene Darnall
 Eric W. DeSilva
 Sharon Marie Demorest
 Robert L. Denby
 Grant Peter Gilezan
 Charles Robert Grassie
 Jana L. Henkel
 Jonathan L. Marks
 Chris Mason
 Richard Ross McGill, Jr.
 Creighton Roland Meland, Jr.
 Steven David Meyers
 Denise Melissa Michael
 Sandra Dee Miller
 Audrey Anastasia Polite
 Mary Elizabeth Pratt
 Mark Lee Rickard
 William Douglas Riedman
 Samuel William Silver
 Aidan Synnott
 Susan Jane Thomas
 Paul George Thompson
 Kay Ellen Wilde

Supporter

Alane Annette Arbogast
 Earl J. Barnes, II
 Lydia Radcliffe Barry
 Andrew Raymond Basile
 Catherine Renee Beck
 Joseph S. Berman
 Diane Isabel Bonina
 Mark Elliott Boulding
 Lawrence Victor Brocchini

Charles Allen Browning
 Michael John Byrnes
 Deborah Canning
 Dawn Marie Canty
 Bruce Michael Chanen
 Steven Franklin Cherry
 M. Lindsay Childress
 Cynthia Lynn Corbett
 Denise Sheehan Couling
 Julie McBride Cowan
 Moira Dages
 Marcella David
 Todd Jay Ehlman
 Reuben Alexander Ginsburg
 Douglas Grier
 Jamie Kent Hamelburg
 Robert Phillip Hanson
 Linda Susan Howell
 Richard James Huber
 Lance Reventlow Jones
 Stephen William Kelley
 Donald Martin Kerwin
 Michael Laurence Kidney
 Robert Aaron Klyman
 Walter David Koeninger
 Denise Sue Kuhlman
 Donald Joseph Kula
 Daniel Robert Laurence
 Robert Drew LoPrete
 David Nathan Lutz
 Alton Keith Machen
 John Francis Mahoney
 Jeremy Makarechian
 Janet Ann Marvel
 Dianne Lynn Miller
 Kathryn A. Mrkonich
 Sheryl Joanne Nathanson
 Susan Luree North
 Caroline Elisabeth Petro
 John Scott Phillips
 Lawrence William Pisto
 Rebecca Suzanne Redosh-Eisner
 Bruin Scott Richardson, III
 Jessica Marshall Rizzolo
 Robert Alan Cooper Romanoff
 Daniella Saltz
 Carol Harla Saper-Berman
 Birgit Seifert
 Daniel R. Shemke
 Jane Ann Siggelkow Stautz
 Anthony Simon
 Amy Tucker Sloane
 Deborah Susan Smith
 Glenn Laurence Smith
 Robert Paul Stefanski
 John Pierce Stimson
 Maureen Phyllis Taylor
 Laura Hartman Thompson
 Robert L. Thompson
 Tracy M. Thompson
 Fred Thomas Tsao
 Kristin Mary Vandenberg
 Damon Nicholas Vocke
 Kevin Conrad Woodhouse
 David Lawrence Wynne
 David Mercer Zuckerman
 Margaret Marie Zverinova

*Deceased

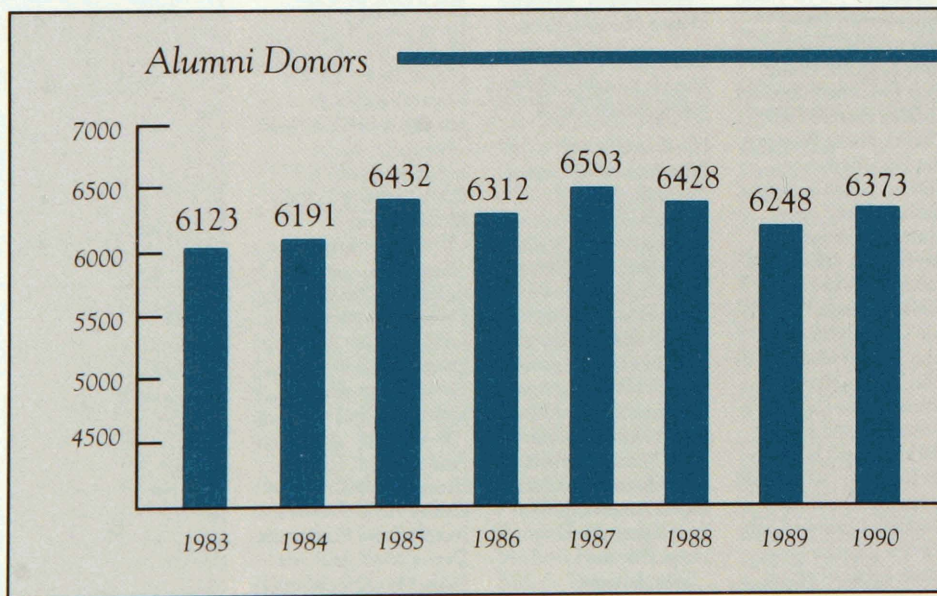

Alumni Activities

Alumni activities are critical to maintaining and strengthening the bond between alumni and the Law School. During the 1990 campaign, 48 gatherings of alumni in 12 states and in two foreign countries attracted over 2,000 alumni and guests.

The Alumni Relations Office coordinates substantive presentations and social gatherings in conjunction with state and national bar association meetings, with local alumni clubs and, whenever possible, with travel schedules of the dean and faculty members.

There are also several group outings to concerts and sporting events each year. Additionally, each year the office facilitates eight to ten class reunions in Ann Arbor.

Please contact the Alumni Relations Office for information about coordinating an event in your area.

*Distribution of Alumni Activities
1990 Law School Fund Campaign*

Region 1	1
Region 2	4
Region 3	3
Region 4	5
Region 5	1
Region 6	7
Region 7	1
Region 8	2
Region 9	2
Region 10	4
Region 11	13
Region 12	1
Region 13	0
Region 14	0
Region 15	2
Asia	1
United Kingdom	1

Total Activities 48

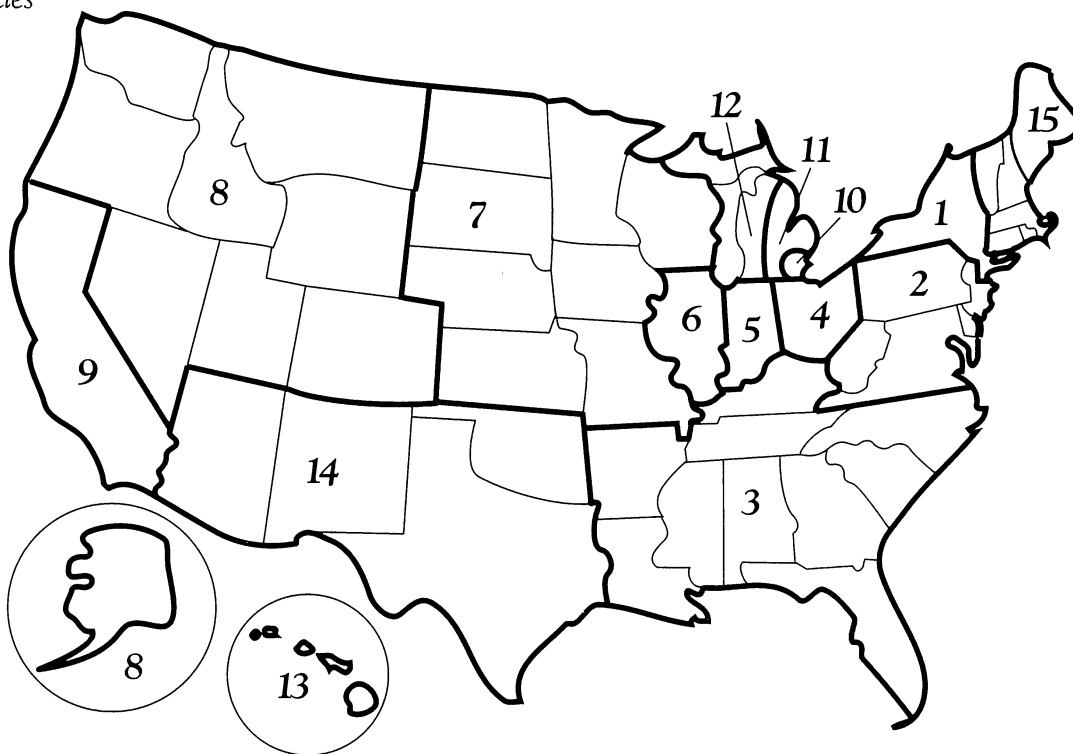

International Alumni Reunion — Ann Arbor

From as near as Canada, from as far away as Malaysia, more than 100 alumni and research scholars living abroad returned to the Law School the weekend of September 19 - 21 for the School's first International Alumni Reunion in Ann Arbor. All brought memories of their Law School days, and many brought families they were eager to

introduce to the School and to the colleagues and faculty members with whom they were reunited.

They were joined by 40 members of the Committee of Visitors, who convened the same weekend, and by Law School faculty and staff, to make a crowd that, including guests, numbered more than 300.

The days were filled with workshops that spanned the gamut from trends in international economic law to white collar crime; with campus tours and excursions; and most important, with a chance to renew old friendships at luncheons or in casual conversation. At night, concerts and a banquet brought participants together in an atmosphere of celebration. A fuller report of the event will follow in a subsequent *Law Quadrangle Notes*.

Top: Alumni brought diverse perspectives to the workshops.

Bottom: Reunion participants gathered in the Law Quadrangle for hors d'oeuvres before the Saturday evening banquet.



Contributing Editor: Susan Isaacs Nisbett
Photographer: Gregory Fox

September 19 — 22, 1991



Top left: Associate Dean Beverley Pooley led tours of the Law Library each day.

Top right and bottom left: Guests dined elegantly in the festively decorated Law Quadrangle.

Bottom right: Soprano Joan Morris and her Pulitzer Prize-winning husband, William Bolcom, entertained with "An Evening of American Song."

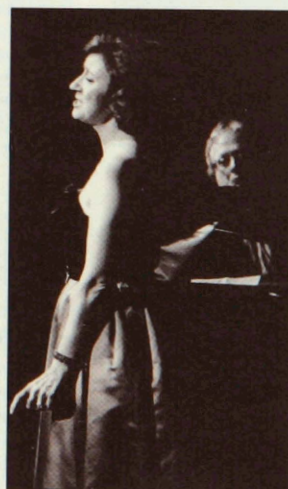

Class Notes

1939

Myer "Mike" Rosenberg received the 1990 Professionalism Award from the State Bar of New Mexico.

1940

Henry W. Bryan was recently honored by the Delaware State Bar Association on the fiftieth anniversary of his admission to the Delaware Bar.

1943

Robert L. Ceisler has formed a new firm, Ceisler Richman Smith in Washington, Pennsylvania, specializing in litigation.

1948

Douglas W. Hillman, U.S. District Chief Judge, has been selected by the State Bar of Michigan as recipient of the Champion of Justice Award for 1990.

Helen W. Nies has been invested as Chief Judge of the U.S. Court of Appeals for the Federal Circuit. She is the first woman to sit on the Federal Circuit and its predecessor court, the Court of Customs and Patent Appeals.

1950

Charles Hansen has co-authored *Missouri Corporation Law & Practice*, recently published by Prentice-Hall as part of the National Corporation Law Series.

1951

Max Affolter was elected President of the Swiss Standerat.

1953

James W. Callison was recently named Senior Vice President of the Corporate and External Affairs Division of Delta Airlines.

1954

Marvin O. Young has been appointed a member of the Commercial Advisory Committee of the American Arbitration Association. He is a partner in the St. Louis, Missouri firm of Gallop, Johnson & Neuman where he concentrates in general business and energy law.

1956

Richard Riordan has received the Hollzer Memorial Award for his philanthropic and civic activism from the Jewish Federation Council of Greater Los Angeles.

1957

Philip A. Fleming is President of the Lawyer's Alliance for World Security. He is a partner at Crowell & Moring in Washington, D.C.

George E. Montgomery was elected to the Circuit Court, 16th Judicial Circuit for Macomb County, Michigan.

1959

David C. Coey, an attorney in the Lansing office of Howard & Howard, was recently installed as an advocate on the American Board of Trial Advocacy. He has been a fellow in the American College of Trial Lawyers since 1981.

Thomas Singer, of counsel with the South Bend, Indiana law firm of Nickle & Piasecki, was recently re-elected to the American Judicature Society Board of Directors.

Joel Tauber was named runner-up in the Master Entrepreneur category by *Inc. Magazine*. The award is co-sponsored by Ernst & Young and Merrill Lynch.

1960

Friedrich K. Juenger, Professor of Law at the University of California-Davis, has been elected President of the American Society for the Study of Comparative Law.

1961

George N. Diamantis has been appointed to the Fifth District Court of Appeal in Daytona Beach, Florida.

Charles A. DeGrandpre has coauthored *New Hampshire Probate Law and Procedure*. He is a partner in the Portsmouth, New Hampshire firm of McLane, Graf, Raulerson & Middleton.

1962

Stuart D. Shanor, a partner at the firm of Hinkle, Cox, Eaton, Coffield & Hensley in Albuquerque, has been chosen to receive the Distinguished Bar Service Award from the State Bar of New Mexico.

Garó A. Partoyan was elected president and chairman of the board of the United States Trademark Association. He is General Counsel of Mars, Inc. in McLean, Virginia.

1963

Milton L. Zentmyer has joined the firm of Rowley, Parker & Zentmyer of Pagosa Springs, Colorado as a shareholder.

1964

The late Thomas J. McNamara of Grand Rapids has been posthumously awarded the 1990 Champion of Justice Award by the State Bar of Michigan.

Alan R. Kravets has joined Sheldon Good & Company of Chicago as Vice President and General Counsel.

1965

Eric V. Brown, Jr. has been reelected to a two-year term as managing partner of Miller, Canfield, Paddock & Stone. Based in the firm's Kalamazoo, Michigan office, he practices primarily in corporate law and commercial transactions.

Edward F. Langs, a partner in the Southfield, Michigan firm of Brooks & Kushman, was elected a vice-president of the Computer Law Association, an international organization of more than 1400 attorneys interested in computer law.

Mark E. Schlusel was reelected president of the Jewish Welfare Federation of Metropolitan Detroit. He also recently joined the firm of Miller, Canfield, Paddock and Stone as a partner in the Business Services Department at their Detroit office.

Fred L. Woodworth is President of the State Bar of Michigan.

1966

Several German classmates recently gathered in Emmendingen in south Germany. Urs Aeschenbrenner is a partner of Ohle Hansen Ewerwahn in Hamburg. Dietrich Bahls has his own practice in Heidelberg. Jurgen Meyer is professor of criminal law at the Max-Planck Institut in Freiburg and a member of the Parliament. Theo Schubert works with Joedecke AG, the German branch of Warner Lambert. Thilo Von Bodungen is a partner of Droste Killius Triebel in Munich.

Robert E. Gilbert has been elected to serve as Chairman of the Managing Partners of Miller, Canfield, Paddock and Stone. He practices in the firm's Ann Arbor office, specializing in public and private finance.

Frederick K. Hoops has published additions to his two books, *Family Estate Planning Guide* and *Planning for Estates and Administration in Michigan*.

Robert McBain was installed as President of the American Association of Attorney-Certified Public Accountants, Inc. He is the managing shareholder in Robert McBain & Co. P.C. of Grand Rapids, Michigan.

Edward R. Stein was named Associate Director for In-House Programs of the National Institute for Trial Advocacy at the Notre Dame Law School in Notre Dame, Indiana.

Stuart C. Unger has become a member of Portes, Sharp, Herbst & Fox, Ltd. of Chicago, Illinois.

1967

Ronald R. Gilbert authored an ATLA monograph "Plaintiff's Perspective on Aquatic Injury Safety and Related Litigation" and a chapter entitled "Assessing Non-Economic Damages" in the recently published *Insurance Settlement Handbook*.

Richard D. McClellan was a Presidential Observer of elections held in the People's Republic of Bulgaria in June.

Richard A. McDonough III has been named Vice-President, General Counsel and Secretary of IBM Credit Corporation in Stamford, Conn.

1968

David S. Callies received the Outstanding Professor of the Year Award at The William S. Richardson School of Law in Honolulu.

Richard O. Lempert has been named the Francis A. Allen Collegiate Professor of Law at the University of Michigan Law School.

Bruce P. Bickner is the 1990 recipient of the Rector Scholar Achievement Award at Depauw University. The award is presented annually to an alumnus in the 25th anniversary class in recognition of eminence in their career.

1969

Paul R. Dimond has joined the Ann Arbor office of Miller, Canfield, Paddock & Stone where he will be Of Counsel to the firm in its Business Services Department.

Fred Rosenblatt has been named managing partner of the Minneapolis law firm of Leonard, Street and Deinard. He concentrates his practice in real estate development and finance.

1970

James N. Barnes, Senior Attorney for Friends of the Earth, is currently serving as General Counsel to the Antarctic & Southern Ocean Coalition. He is also the Executive Director for the Antarctica Project.

Steven G. Schember has been elected to the Board of Directors of the Academy of Florida Trial Lawyers. He is a partner at the Tampa office of Dykema Gossett.

Walter L. Sutton, Jr. has joined the firm of Hughes & Luce, in Dallas. He concentrates on environmental law and governmental affairs.

Caryl A. Yzenbaard received the Justice Robert O. Lukowsky Award for teaching excellence. The award is given by the Student Bar Association at Northern Kentucky University's Salmon P. Chase College of Law where she is a professor.

1971

Robert M. Becker has been elected a fellow of the American College of Trust and Estate Counsel. He is a partner in the Evansville, Indiana law firm of Bamberger, Foreman, Oswald and Hahn.

Geoffrey L. Gifford was recently elected a Fellow of the American Bar Foundation. He is a partner in Chicago law firm of Pavalon & Gifford.

Donald F. Tucker has been appointed Chair-elect of the Commercial Torts Committee for the Tort and Insurance Practice Section of the American Bar Association.

1972

James H. Geary has been elected as Regional Director for the Western Michigan Chapter of the Federal Bar Association. An attorney in the Kalamazoo office of Howard & Howard, he has also been appointed Chairperson of the Civil Justice Expense and Delay Reduction Plan Advisory Group of the Federal District Court for the Western District of Michigan.

Wayne A. McCoy, a partner with the Chicago law firm of Schiff, Hardin & Waite, was recently re-elected to the American Judicature Society Board of Directors.

Lawrence A. Rogers was appointed general counsel of the Investment Company Institute of Washington, D.C., the national association of the mutual fund industry.

Barnett Rosenberg is of counsel to the Los Angeles office of Morgan, Lewis & Bockius.

Frank A. Shepherd recently opened a Miami, Florida office of Popham Haik Schnobrich & Kaufman, Ltd. where he is the managing attorney practicing in product and commercial litigation.

1973

Roger L. Conner is Executive Director of the American Alliance for Rights & Responsibilities, a civil liberties organization in Washington, D.C.

Timothy T. Fryhoff, a partner of Buesser, Buesser, Blank, Lynch, Fryhoff & Graham of Bloomfield Hills, Michigan has been selected as a fellow of the American Academy of Matrimonial Lawyers.

Robert Hirshon, a shareholder in the Portland, Maine law firm of Drummond, Woodsum, Plimpton & MacMahon, is the newly-appointed chair of the American Bar Association Standing Committee on Lawyers' Public Service Responsibility. He has also been appointed Chair of the Annual Meeting Program for the Tort and Insurance Practice Section of the American Bar Association.

Thomas R. Lichten is the new Chair of the Workers' Compensation Committee of the General Practice Section of the American Bar Association.

James E. Stewart recently co-authored a report entitled *David Souter and the First Amendment* for the BNA Media Law Reporter.

1974

Clarence L. Pozza, Jr. has been elected to the board of directors of the Old Newsboys' Goodfellow Fund of Detroit, a charity serving children. He is a trial attorney in the Detroit, Michigan office of Miller, Canfield, Paddock and Stone.

1975

Philip F.W. Ahrens, formerly Deputy Attorney General and Chief of the Natural Resources Division of the Office of Attorney General for the State of Maine, has become a member of the firm of Pierce, Atwood, Scribner, Allen, Smith & Lancaster.

James T. Banks has been appointed Vice President and General Counsel of Chemical Waste Management, Inc., Oak Brook, Illinois.

Chris Campbell has formed Campbell, Shaltz and Royal, a general civil practice firm, in Lansing.

Mary Louise Fellows has been named the Everett Fraser Professor of Law at the University of Minnesota.

Steven Goldstein, partner at Husch, Eppenberger, Donohue, Cornfeld & Jenkins, spoke at the Uniform Commercial Code Institute in Chicago, Illinois in March.

Connie Y. Harper was elected to a two year term on the Board of Directors of the Women Lawyers Division of the National Bar Association. She was also elected to a one year term as Secretary of the Labor Law Section of the NBA.

Ghislain Joseph has joined the firm of Jones, Day, Reavis & Pogue as a Tax Partner in the Brussels office.

1976

Lynne E. Deitch has been elected a shareholder at the Detroit, Michigan firm of Butzel Long. She specializes in labor and employment discrimination litigation.

Pamela Hyde was named Director of Human Services for the City of Seattle.

Stephen G. Palms has been elected to a two-year term as a managing partner of Miller, Canfield, Paddock & Stone of Detroit, Michigan. He specializes in real estate law.

Gillian Steinhauer is participating in the 1990-91 Leadership Detroit Program of the Greater Detroit Chamber of Commerce. She is a partner in the firm of Miller, Canfield, Paddock and Stone.

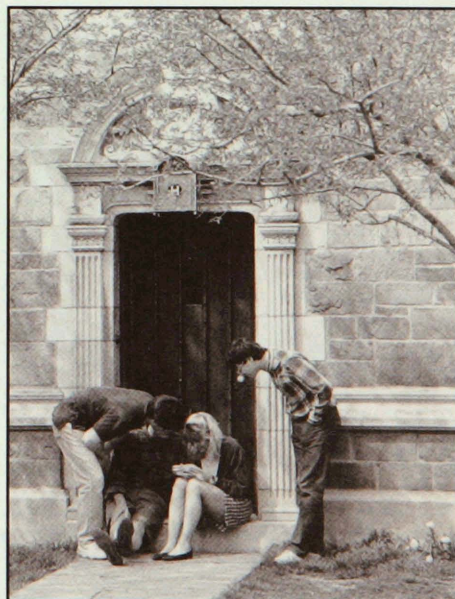

Teresa Schafer Sullivan was recently appointed as an assistant trust officer with NBD Bank, N.A. in Detroit, Michigan.

1977

Martha Mahan Haines has been admitted to Altheimer & Gray as a partner in the firm's Government Department.

Bruce Kelly has become a partner in the New York City office of Arnold & Porter, specializing in litigation.

1978

Mark A. Kellman has become a partner with the firm of Heller, Ehrman, White & McAuliffe, specializing in real estate and finance in their Los Angeles, California office.

Philip E. Rodgers, Jr. was recently elected Judge of the 13th Judicial Circuit Court, Traverse City, Michigan.

Lea Vaughn has become a Professor of Law at the University of Washington School of Law.

1979

Michael G. Campbell has become a partner in the firm of Miller, Canfield, Paddock and Stone. Located in their Grand Rapids, Michigan office, he specializes in corporate and banking law.

Steve Fetter has been named Chairman of the Michigan Public Service Commission by Governor John Engler.

Pamela A. Mull is Associate General Counsel of Potlatch Corporation in San Francisco.

Samuel H. Press is practicing commercial and regulatory litigation with the Burlington, Vermont law firm of Portnow, Little & Cicchetti. He was recently named to a three year term as a Commissioner of the Burlington Electric Department, a municipal utility.

Mark A. Sterling has been elected President of the Board of Directors of Hospice Care of the District of Columbia, a charitable organization providing health and support services to terminally-ill patients and their families. He is a partner in the Washington, D.C. law firm of Hogan & Hartson.

1980

Jonathan S. Brenner has joined the Coopers & Lybrand Mergers & Acquisitions Consulting Group.

G.A. Finch has been appointed to the editorial board of *Real Estate Finance*. He has also been appointed adjunct professor at the John Marshall Law School in Chicago as well as being recently elected to the Board of Trustees of Robert Morris College. He is an attorney with the Chicago, Illinois firm of Querrey & Harrow, Ltd.

Mitchell H. Frazen has been elected to a second term as a member of the Board of Directors of the Chicago law firm of Burditt, Bowles & Radzius, Chtd.

Jesse S. Ishikawa was recently named a partner of Michael, Best and Friedrich. He specializes in real estate law in the firm's Madison, Wisconsin office.

1981

Harold W. Bulger, Jr. has become a partner in the Detroit, Michigan office of Miller, Canfield, Paddock and Stone. His principal practice areas are state, municipal and public finance.

Meg Hackett Carrier, an attorney in the Grand Rapids, Michigan office of Miller, Canfield, Paddock and Stone, has been named to the board of directors of the Ryerson Library Foundation. The foundation serves as a fund raising arm and advocate for the Grand Rapids Public Library.

Richard M. Cieri has become a partner at Jones, Day, Reavis & Pogue in the Corporate Group, Bankruptcy/Commercial Law Section, in the Cleveland office.

JB McCombs has published two articles: "An Historical Review and Analysis of Early U.S. Tax Policy Scholarship: Definition of Income and Progressive Rates" in *St. John's Law Review* and "Refining the Itemized Deduction for Home Property Tax Payments" in the *Vanderbilt Law Review*.

Emily Bergquist Tartter has been appointed Deputy Commissioner and General Counsel for the Vermont Department of Taxes.

1982

William D. Ellis has been admitted to partnership in the firm of Morgan Lewis & Bockius. He is in the Business and Finance Section at the firm's Los Angeles office.

Keith J. Hesse has been elected to partnership in the firm of Foley & Lardner. He is a litigation attorney in their Orlando, Florida office.

Janet L. Neary has become a partner in the Detroit, Michigan office of Dykema Gossett.

Carolyn H. Rosenberg, a partner at the law firm of Sachnoff & Weaver, Ltd., has been named a 1990 Woman of Achievement by District One of Business and Professional Women of Illinois.

Steven M. Stankewicz has become a partner in the Detroit, Michigan office of Miller, Canfield, Paddock and Stone. He practices in their Kalamazoo office, specializing in corporate transactions and securities.

Daniel B. Tukul has been elected a shareholder at the Detroit, Michigan firm of Butzel Long. His practice is principally concerned with employment discrimination, wrongful discharge, civil rights and labor litigation.

Richard I. Werder, Jr. has been admitted as partner at Jones, Day, Reavis & Pogue in the Litigation Group, General Litigation Section, at the Cleveland office.

Myint Zan is now a Lecturer in the Faculty of Law, University of Malaya, Kuala Lumpur, Malaysia. He teaches international, administrative and human rights law and is involved with the moot court program.

1983

John J. Ayaub has become a partner in the law firm of Miller, Canfield, Paddock and Stone. His principal practice area is federal tax law with an emphasis on estate planning and tax-exempt organizations.

Jack M. Beard has joined the Office of the Assistant General Counsel (International and Intelligence) of the Department of Defense. He is also an adjunct professor at Georgetown University.

Mark T. Boonstra and *William J. Brennan* have become partners of Dykema Gossett in Detroit, Michigan.

Paul H. Falon has become associated with the firm of Spiegel & McDiarmid of Washington, D.C. He concentrates on insurance law and regulatory matters.

Mark L. Kaltenrieder has become a partner in the St. Louis firm of Thompson & Mitchell. His primary areas of practice are banking and commercial finance.

Barbara S. Kellman has been promoted to general counsel at New England Deaconess Hospital in Boston, Massachusetts.

Alan S. Levine has been elected a shareholder at the Detroit, Michigan firm of Butzel Long. He is a real estate specialist, concentrating in the acquisition, sale and financing of commercial and industrial properties, office buildings and residential projects.

Ronald F. Lopez has become a partner at Thelen, Marrin, Johnson & Bridges in San Francisco, California where he practices banking and commercial litigation and construction law.

Timothy F. McCormack has become associated with the law firm of Shapiro and Olander in Baltimore, Maryland, where he specializes in bankruptcy and debtor-creditor relations law.

R. Claybourne Petrey Jr. has become a partner in the firm of Dearborn & Ewing of Nashville, practicing in real estate and banking.

Laura J. Remington has become a partner in the firm of Brobeck, Phleger & Harrison in San Francisco, California. She is in the litigation group.

1984

Daniel R. Bronson has opened his own law office in Chicago, Illinois.

Andre Daugavietis has become an Assistant Regional Counsel for the U.S. Environmental Protection Agency in Chicago.

Jeffrey P. Greenbaum has returned to Rome where he will work for Alegi & Associates, continuing his specialization in international contracts, joint ventures and European Community law.

Steven R. Heacock has become a partner of Warner, Norcross & Judd of Grand Rapids, Michigan, where he practices in general corporate, tax and health care law.

Mary Ann Lesniak is Assistant General Counsel of PHH Corporation in Hunt Valley, Maryland.

Robert J. Portman has returned to the Cincinnati, Ohio law firm of Graydon, Head & Ritchey after serving as deputy assistant to the President and director, White House Office of Legislative Affairs. His practice will focus on corporate law with particular emphasis on international law and legislative matters.

Gayanne K. Schmid has joined the San Francisco law firm of Farella, Braun & Martel as a litigation associate.

Phil Van Der Weele has been made a partner in the Portland, Oregon law firm Tonkon, Torp, Galen, Marmaduke & Booth. His practice consists of antitrust counseling and commercial litigation.

Christopher N. Wu has been appointed permanent Executive Director of Legal Services for Children, Inc. in San Francisco.

1986

John M. Baker recently published "The Shrinking Role of the Jury in Constitutional Litigation" in the *William Mitchell Law Review*. He practices with the Minneapolis, Minnesota firm Popham, Haik, Schnobrich and Kaufman, Ltd.

Nat Pernick has been appointed Special Assistant Attorney General for the State of Michigan, where he handles collections of overdue student loans and taxes.

Dean S. Van Drasek has joined W.I. Carr (Far East) Limited as the Corporate Finance Executive for Southeast Asia. He will initially be located in the Hong Kong office where he specializes in mergers & acquisitions, joint ventures, private placements and other forms of direct investment and financing.

1987

George E. Frazer recently joined Haynsworth, Marion, McKay & Guerard in their Greenville, South Carolina office.

Glenn D. Oliver was recently elected to the Minnesota State Bar Board of Governors. He is an attorney with the Minneapolis firm of Robins, Kaplan, Miller & Cieresi.

Reginald M. Turner, Jr. received the Barrister of the Year award from the Young Lawyers of the Detroit Bar Association.

John C. and Diane L. (Hinderliter) Wendlandt have relocated to Alaska. John has become associated with Thorsness, Gantz, Powell & Brundin. Diane has become associated with Lane, Powell & Barker.

1988

Judith L. Hudson has joined the Detroit office of the law firm of Miller, Canfield, Paddock and Stone as an associate in the Corporate and Banking Department.

1989

Holly Fechner was named Clairol Mentor Program Aspirant in the field of law. The program has paired her with Elizabeth Holtzman, Comptroller for the City of New York.

1990

Susan M. Bakst, Diane Flagg Goldstein and Kathy Z. Norman have joined the firm of Jaffe, Snider, Raitt & Heuer in Detroit.

Joan Kramlich has joined Miller, Canfield, Paddock and Stone as an associate in the Litigation Department of their Lansing office.

James C. Melvin has joined the Kalamazoo, Michigan office of Miller, Canfield, Paddock and Stone as an associate in the Business Services Department.

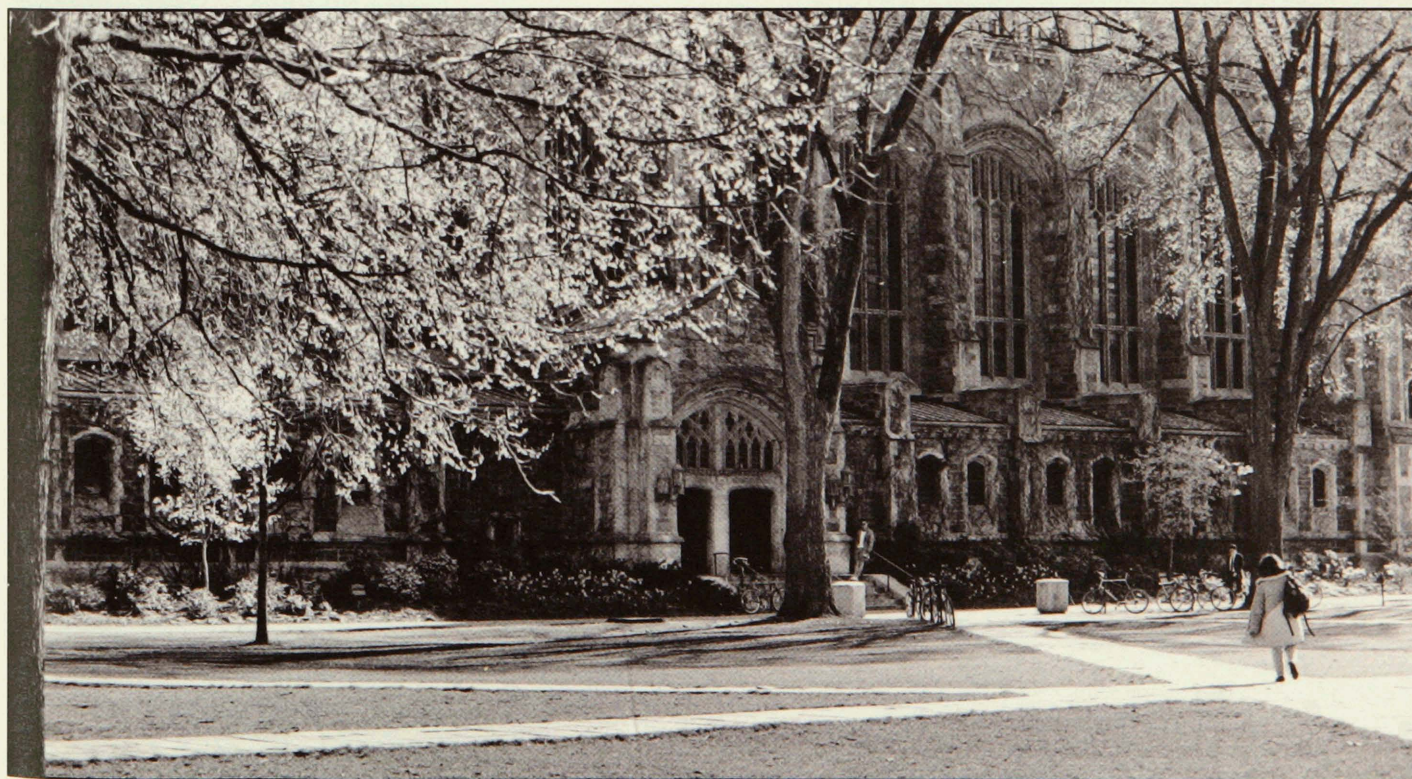

Alumni Deaths

1916 Jesse J. Herr	1930 James Francis Boyer, Sr. Jacob Clayman Harold G. Groehn George E. Rich Thomas E. Sunderland	1937 George B. Balter Kenneth T. Johnson Aaron Lowenstein	1949 Charles E. Baldwin Roscoe O. Bonisteel, Jr. William H. Culver J. Gerald Nilles	1961 C. Richard Taber, Jr.
1917 Harry D. Reber, Sr.		1938 ¹ Arthur M. Bach William W. Lessley Albert D. Matheson	1950 Jack Becker Frank D. Gibson Robert E. Iddings George E. Stripp James L. Young	1962 Richard W. Echtenkamp Richard M. Wood
1919 Jay Gorney	1931 Alexander M. Bracken Daniel R. La Bar Jerome B. Stone	1939 Lansing Anderson Moses H. Gamble, Jr. John C. Griffin Robert D. Haun	1951 Mario S. Garcia Thomas A.H. Hartwell Herbert, N. Weingarten	1967 Michael R. Watts
1922 John M. Durbin Carl A. Sorling	1932 Alexander Bochnowski Carlyle Michelman		1968 Lowell A. Blumberg	1969 Andrew W. Haines James W. Littlefield
1923 Haskell Nichols	1933 Burnis Frederick Laurence D. Glerum Hon. Sidney Ullman Donald A. Wiltse	1940 Richard W. Deutsch	1952 Walter F. Brinkman Robert William Kelly	1970 Jonathan R. Harris
1924 Cyril L. Kendall	1934 J. Walter Yeagley	1941 William B. Wreford, Jr.	1954 Robert D. Colman Malcolm. M. Lawrence	1979 Philip G. Boggs
1925 Charles C. Kreis	1935 Benjamin W. Grant Charles P. Henderson Philip R. Johnson Edwin N. West Charles S. White	1942 Oscar L. Clarke, Jr.	1955 Paul E. Clouser Janis E. Mangulis William J. Moore	1983 Gregory S. Langworthy Michael J. Walsh, Jr.
1926 Jason L. Honigman	1936 Albert M. Blumenfeld William F. Elliott Michael W. Evanoff Joseph Gardner	1944 Allen C. Holmes	1956 Bert Burgoyne	1989 Kevin E. Kennedy
1927 Ralph W. Goodall Bartlett E. Nutter		1945 Craig E. Davids Theodore A. LeGros	1957 Charles D. Olmsted Anthony G. Sosich	
1928 Kenneth F. Kelly Morris C. Luskin Arthur Raisch John D. Voelkner		1947 Philip F. Westbrook, Jr.		
1929 David J. Cohen Joseph M. Weiss, Jr.		1948 William R. Booker, Jr. Russell M. Braga Robert Holmes Brown Ward Fleming Charles A. McKenny, Jr. James L. Sandall Robert P. Schwinn		

The University of Michigan, as an Equal Opportunity/Affirmative Action employer complies with applicable federal and state laws prohibiting discrimination, including Title IX of the Education Amendments of 1972 and Section 504 of the Rehabilitation Act of 1973. It is the policy of the University of Michigan that no person, on the basis of race, sex, color, religion, national origin or ancestry, age, marital status, handicap, or Vietnam-era veteran status, shall be discriminated against in employment, educational programs and activities, or admissions. Inquiries or complaints may be addressed to the University's Director of Affirmative Action, Title IX and Section 504 Compliance, 2012 Fleming Administration Building, Ann Arbor, Michigan 48109-1340, (313) 764-3423 (TDD 747-1388).

The Regents of the University: Deane Baker, Ann Arbor; Paul W. Brown, Petoskey; Shirley M. McFee, Battle Creek; Neal D. Nielsen, Brighton; Philip H. Power, Ann Arbor; Veronica Latta Smith, Grosse Ile; Nellie M. Varner, Detroit; James L. Waters, Muskegon; James J. Duderstadt (ex officio).

THE UNIVERSITY OF MICHIGAN LAW SCHOOL / ANN ARBOR, MICHIGAN 48109-1215

SECOND CLASS POSTAGE PAID
ANN ARBOR, MICHIGAN

LAW QUADRANGLE

NOTES
