

THE UNIVERSITY OF MICHIGAN
INDUSTRY PROGRAM OF THE COLLEGE OF ENGINEERING

PHOTOGRAPHIC ROSTER OF THE
ENGINEERING FACULTY

October, 1963

IP-638

PHOTOGRAPHIC SERVICE BY
THE UNIVERSITY OF MICHIGAN
INFORMATION AND NEWS SERVICE

TABLE OF CONTENTS

| | <u>Page</u> |
|---|-------------|
| COLLEGE OF ENGINEERING ORGANIZATION CHART..... | v |
| ENGINEERING ADMINISTRATION AND INDUSTRY PROGRAM..... | 1 |
| DEPARTMENT OF AERONAUTICAL AND ASTRONAUTICAL ENGINEERING..... | 2 |
| DEPARTMENT OF CHEMICAL AND METALLURGICAL ENGINEERING..... | 4 |
| DEPARTMENT OF CIVIL ENGINEERING..... | 6 |
| DEPARTMENT OF ELECTRICAL ENGINEERING..... | 8 |
| DEPARTMENT OF ENGINEERING GRAPHICS..... | 11 |
| DEPARTMENT OF ENGINEERING MECHANICS..... | 12 |
| DEPARTMENT OF ENGLISH..... | 14 |
| DEPARTMENT OF INDUSTRIAL ENGINEERING..... | 16 |
| DEPARTMENT OF MECHANICAL ENGINEERING..... | 17 |
| DEPARTMENT OF METEOROLOGY AND OCEANOGRAPHY..... | 19 |
| DEPARTMENT OF NAVAL ARCHITECTURE AND MARINE ENGINEERING..... | 20 |
| DEPARTMENT OF NUCLEAR ENGINEERING..... | 21 |
| COLLEGE OF ENGINEERING LABORATORIES..... | 22 |

COLLEGE OF ENGINEERING ORGANIZATION CHART

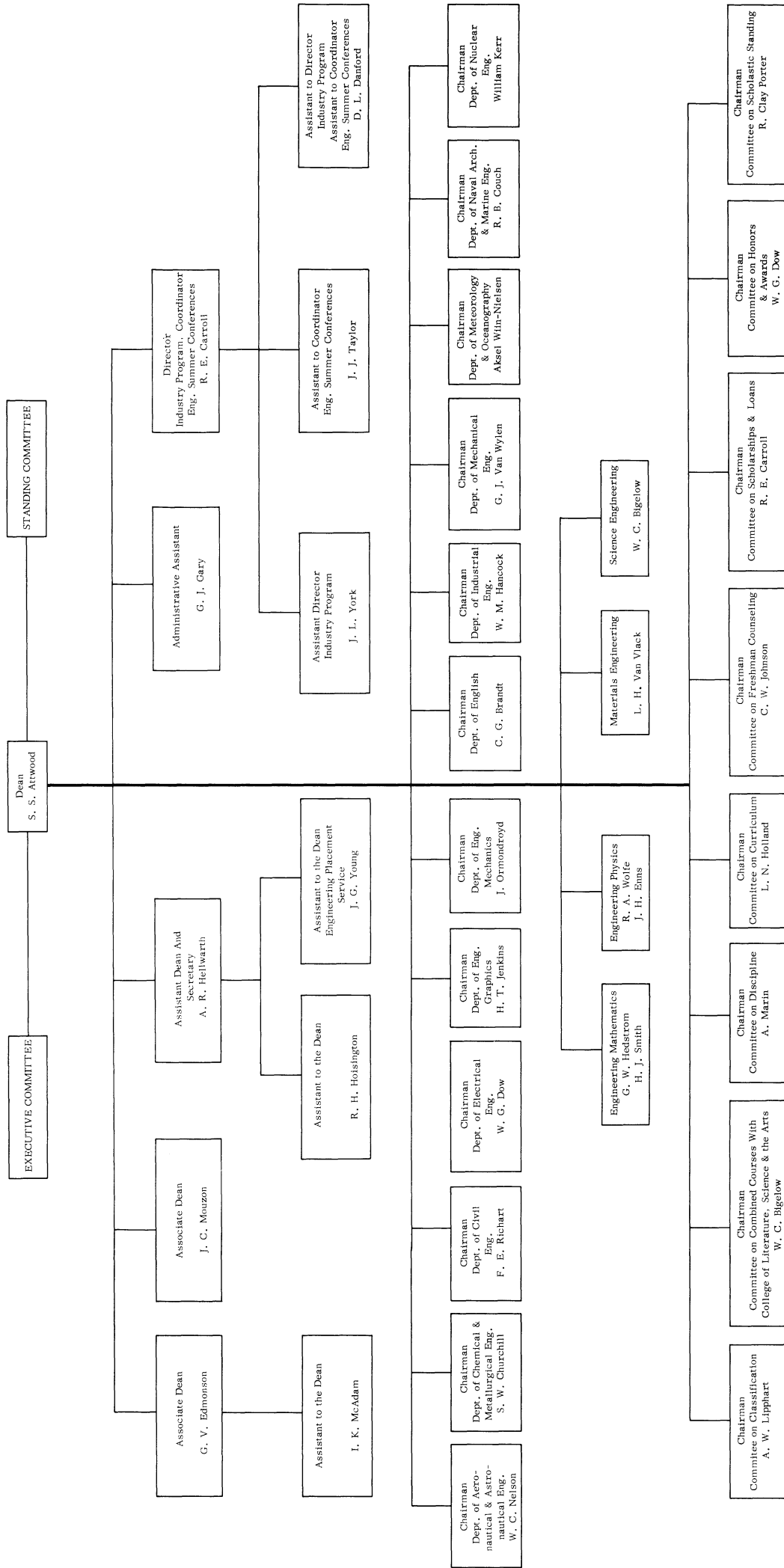

College of Engineering Administrative



STEPHEN S. ATTWOOD
Dean



GLENN V. EDMONSON
Associate Dean



JAMES C. MOUZON
Associate Dean



WALTER J. EMMONS
Associate Dean & Secretary
Emeritus



ARLEN R. HELLWARTH
Assistant Dean & Secretary



ROBERT H. HOISINGTON
Assistant to the Dean



IRA K. McADAM
Assistant to the Dean



JOHN G. YOUNG
Assistant to the Dean



GORDON GARY
Administrative Assistant



RAYMOND E. CARROLL
Director of Industry Program
and Coordinator of Engineering
Summer Conferences



J. LOUIS YORK
Assistant Director of
Industry Program



JOSEPH J. TAYLOR
Assistant to Coordinator of
Engineering Summer Conferences



DONALD L. DANFORD
Asst. to Director of Industry Program
and to Coordinator of Engrg. Summer
Conferences

Department of Aeronautical and Astronautical Engineering

Professors



THOMAS C. ADAMSON, JR.



FREDERICK J. BEUTLER



HARM BUNING



ELMER G. GILBERT



DONALD T. GREENWOOD



ROBERT M. HOWE



GABRIEL ISAKSON



LESLIE M. JONES



ARNOLD M. KUETHE



VI-CHENG LIU



RICHARD B. MORRISON



WILBUR C. NELSON
Chairman



LAWRENCE L. RAUCH



WILLIAM L. ROOT



WILLIAM W. WILLMARTH

Associate Professors



JOE G. EISLEY



EDWARD O. GILBERT



EDGAR J. LESHER



ARTHUR F. MESSITER



JAMES A. NICHOLLS



RUDI S. B. ONG



PAULINE M. SHERMAN

Assistant Professors



ROBERT E. CULLEN



ALFRED C. ROBINSON



MARTIN SICHEL

Lecturers



HAROLD F. ALLEN



FREDERICK L. BARTMAN



LAURENCE E. FOGARTY



JAMES H. OWENS, JR.

Department of Chemical and Metallurgical Engineering

Professors



WILBUR C. BIGELOW



LLOYD E. BROWNELL



STUART W. CHURCHILL
Chairman



RICHARD A. FLINN



JAMES W. FREEMAN



EDWARD E. HUCKE



DONALD L. KATZ



LLOYD L. KEMPE



JOSEPH J. MARTIN



DONALD R. MASON



GIUSEPPE PARRAVANO



JOHN E. POWERS



RICHARD SCHNEIDEWIND



CLARENCE A. SIEBERT



MAURICE J. SINNOTT



LARS THOMASSEN



LAWRENCE H. VAN VLACK



G. BRYMER WILLIAMS



J. LOUIS YORK



EDWIN H. YOUNG

Associate Professors



RICHARD E. BALZHISER



WILLIAM F. HOSFORD



DONALD W. MCCREEDY



ROBERT D. PEHLKE



M. RASIN TEK



RICHARD E. TOWNSEND

Assistant Professors



JOE D. GODDARD



ROBERT H. KADLEC



WALTER B. PIERCE



WILLIAM A. SPINDLER



JAMES O. WILKES

Instructors



DALE E. BRIGGS



BRICE CARNAHAN



DUDLEY A. SAVILLE

Emeritus



JOHN C. BRIER



JOHN GRENNAN

Department of Civil Engineering

Professors



GLENN L. ALT



GLEN V. BERG



RALPH M. BERRY



JACK A. BORCHARDT



ERNEST F. BRATER



WILLIAM S. HOUSEL



BRUCE G. JOHNSTON



JOHN C. KOHL



LEO M. LEGATSKI



LAWRENCE C. MAUGH



FRANK E. RICHART, JR.
Chairman



VICTOR L. STREETER

Associate Professors



DONALD N. CORTRIGHT



EUGENE A. GLYSSON



ROBERT B. HARRIS



CLINTON L. HEIMBACH



FRANK E. LEGG, JR.



WARD K. PARR

Assistant Professors



JOHN R. HALL, JR.



WADI S. RUMMAN



WALTER J. WEBER, JR.



HAROLD J. WELCH

Department of Civil Engineering Cont'd

Instructor



ROBERT O. GOETZ

Lecturers



MICHEL CREUSEN



BRUCE D. GREENSHIELDS



CLIFFORD B. MC KECHNIE

Emeritus



GEORGE M. BLEKMAN



EARNEST BOYCE



ARTHUR J. DECKER



WALTER J. EMMONS

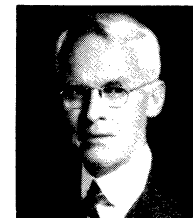

CLARENCE T. JOHNSON



HAROLD J. MC FARLAN



ROBERT H. SHERLOCK



EDWARD YOUNG

Department of Electrical Engineering

Professors



STEPHEN S. ATTWOOD



RICHARD K. BROWN



WILLIAM M. BROWN



HEMPSTEAD S. BULL



JOHN J. CAREY



CHIAO-MIN CHU



LOUIS J. CUTRONA



WILLIAM G. DOW
Chairman



HANSFORD W. FARRIS



HARVEY L. GARNER



DALE M. GRIMES



FRED T. HADDOCK



GUNNAR HOK



LEWIS N. HOLLAND



LOUIS F. KAZDA



JOHN A.M. LYON



ALAN B. MACNEE



CHARLES W. McMULLEN



A. D. MOORE



RAYMOND F. MOSHER



JAMES C. MOUZON



GORDON E. PETERSON



JOSEPH E. ROWE



NORMAN R. SCOTT



C. BRUCE SHARPE



KEEVE M. SIEGEL



NEWBERN SMITH



MELVILLE B. STOUT



GEORGE W. STROKE

Department of Electrical Engineering Cont'd

Associate Professors



THOMAS W. BUTLER



KUEI CHUANG



HOWARD DIAMOND



ARLEN R. HELLWARTH



EDWARD A. MARTIN



E. LAWRENCE MCMAHON



MURRAY H. MILLER



ARCH W. NAYLOR



ANDREJS OLTE



HERSCHEL WEIL



CHAI YEH

Assistant Professors



DAVID K. ADAMS



GEORGE I. HADDAD



ROBERT O. HARGER



RONALD J. LOMAX

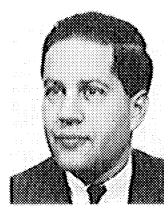

ANDREW F. NAGY



WILLIAM A. PORTER



DALE C. RAY



ICHIRO SAKURABA
Visiting

Instructors



SPENCER L. BEMENT

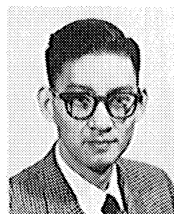

SHU-YUN CHAN



HERBERT HACKER, JR.



WILLIAM W. RAYMOND



TIONG S. YU

Department of Electrical Engineering Con't

Lecturers



NORMAN E. BARNETT



BENJAMIN F. BARTON



WENDELL A. BLIKKEN



GEORGE R. CARIGNAN



ROBERT B. CRANE



HAROLD C. EARLY



GILBERT O. HALL



EDWIN E. HENRY



RALPH E. HIATT



WILLIAM N. LAWRENCE



FREDERICK B. LLEWELLYN



RICHARD V. PALERMO



HAL F. SCHULTE, JR.



WILSON P. TANNER, JR.



E. B. THERKELSEN

Emeritus



JOSEPH H. CANNON



EDWIN R. MARTIN

Department of Engineering Graphics

Professors



HERBERT T. JENKINS
Chairman



PHILIP O. POTTS
Retirement Furlough



FRANK H. SMITH

Associate Professors



DONALD C. DOUGLAS



ROBT. S. HEPPINSTALL



ROBT. H. HOISINGTON



ALFRED W. LIPPHART

Assistant Professors



KURT C. BINDER



F. X. LAKE
Retirement Furlough



RAYMOND C. SCOTT

Instructors



THOMAS M. ATKINS



DOUGLAS F. THOMPSON



PHILIP E. WEBB

Emeritus



ROBERT C. COLE



DEAN E. HOBART



HENRY W. MILLER



MARTIN J. ORBECK

Department of Engineering Mechanics

Professors



SAMUEL K. CLARK



RUSSELL A. DODGE
Retirement Furlough



JOHN H. ENNS



R.M. HAYTHORNTHWAITE



ROBERT L. HESS



ERNEST F. MASUR



JESSE ORMONDROYD
Chairman



HADLEY J. SMITH

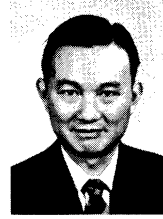

CHIA-SHUN YIH

Associate Professors



WALTER R. DEBLER



FRANKLIN L. EVERETT



WILLIAM P. GRAEBEL



BERTRAM HERZOG

Assistant Professors



DAVID R. JENKINS



MOSES J. KALDJIAN



I. K. MCIVOR

Department of Engineering Mechanics Cont'd

Instructors



ROBERT ARMSTRONG

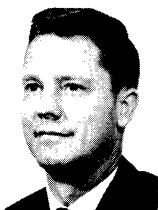

PHILIP K. DAVIS



PHILIP G. KESSEL



DEAN T. MOOK



MERLE C. POTTER

Lecturers



Y. LING LIU



RAYMOND J. STITH

Emeritus



EDUARD L. ERIKSEN



HOLGER M. HANSEN



RICHARD T. LIDDICOAT



FERDINAND N. MENEFFEE



CHARLES T. OLMSTED

Department of English

Professors



CARL G. BRANDT
Chairman



W. EARL BRITTON



CARL E. BURKLUND
Retirement Furlough



JOSHUA McCLENNEN



GEORGE M. McEWEN



THOMAS M. SAWYER, JR.



WILFRED M. SENSEMAN



ROBERT P. WEEKS

Associate Professors



WILLIAM B. DICKENS



WARNE C. HOLCOMBE



DONALD A. RENGE



EDWARD M. SHAFTER, JR.



STEPHEN S. STANTON

Assistant Professors



CHESTER F. CHAPIN



ARTHUR W. FORBES



L. A. GREENBAUM



RALPH A. LOOMIS



RICHARD J. ROSS

Department of English Cont'd

Instructors



ALTON L. BECKER



PAUL E. CORNELIUS



THOMAS C. EDWARDS



WILLIAM V. HOLTZ



ROGER M. JONES



PETER R. KLAVER



CHESTER LEACH



JOHN C. MATHES



MYRON B. SHAW



DAVID SPAAN



DWIGHT W. STEVENSON



RICHARD E. YOUNG

Emeritus



ROBERT D. BRACKETT



WILLIAM H. EGLY



W. HARRY MACK



IVAN H. WALTON

Department of Industrial Engineering

Professors



MERRILL M. FLOOD



JAMES A. GAGE



HERBERT P. GALLIHER



WALTON M. HANCOCK
Chairman



ROBERT M. THRALL

Associate Professors



RALPH L. DISNEY
Visiting



CLYDE W. JOHNSON



EDWARD L. PAGE



WILBERT STEFFY



QUENTIN C. VINES



RICHARD C. WILSON

Assistant Professors



RICHARD W. BERKELEY



HUGH E. BRADLEY

Lecturers



JAMES A. FOULKE



RICHARD R. LEGAULT



DEAN H. WILSON

Emeritus



WYRTH ALLEN



FRED L. BLACK

Department of Mechanical Engineering

Professors



HERBERT H. ALVORD



JAY A. BOLT



JOHN A. CLARK



LESTER V. COLWELL



JOSEPH DATSKO



GLENN V. EDMONSON



RUNE L. EVALDSON



WILLIAM H. GRAVES



KEITH W. HALL



ARTHUR G. HANSEN



ROBERT C. JUVINALL



CHARLES LIPSON



AXEL MARIN



J. RAYMOND PEARSON



R. CLAY PORTER



JOSEPH E. SHIGLEY



GORDON J. VAN WYLEN
Chairman

Associate Professors



JOSEPH R. AKERMAN



VEDAT S. ARPACI



HOWARD R. COLBY



ARNET B. EPPLE



DAVID K. FELBECK



EDWARD R. LADY



HERMAN MERTE, JR.



WILLIAM MIRSKY



LELAND J. QUACKENBUSH



RICHARD E. SONNTAG



FRANKLIN H. WESTERVELT



PAUL F. YOUNGDAHL

Assistant Professors



ROBERT M. CADDELL



JULIAN R. FREDERICK



ALEXANDER HENKIN



ROBERT B. KFLLER



KENNETH C. LUDEMA



JOSEPH C. MAZUR



GENE E. SMITH



FREDERICK J. VESPER



LESLIE E. WAGNER



WARD O. WINER



WEN - JAI YANG



JOHN G. YOUNG

Lecturer



FRANCIS E. FISHER

Emeritus



ORLAN W. BOSTON



FLOYD N. CALHOON



RANSOM S. HAWLEY



HUGH E. KEELER



WALTER E. LAY



WILLIAM TELFER



EDWARD T. VINCENT



HARRY J. WATSON

Department of Meteorology and Oceanography

Professors



JOHN C. AYERS



A. NELSON DINGLE



E. WENDELL HEWSON



DONALD J. PORTMAN



AKSEL WINN-NIELSEN
Chairman

Associate Professors



EDWARD S. EPSTEIN



GERALD C. GILL

Lecturers



ALLEN L. COLE



FLOYD C. ELDER



JOHN A. LEEESE

Department of Naval Architecture and Marine Engineering

Professors



HARRY B. BENFORD



RICHARD B. COUCH
Chairman



A. M. D'ARCANGELO



GEORGE L. WEST, JR.

Associate Professors



FINN C. MICHELSEN



RAYMOND A. YAGLE

Instructors



PAUL R. VAN MATER JR.



J. B. WOODWARD III.

Emeritus



HENRY C. ADAMS II



LOUIS A. BAIER

Department of Nuclear Engineering

Professors



LLOYD E. BROWNELL



FREDERICK G. HAMMITT



WILLIAM KERR
Chairman



CHIHIRO KIKUCHI



JOHN S. KING



RICHARD K. OSBORN



GEORGE L. WEST, JR.



PAUL F. ZWEIFEL

Associate Professors



TERRY KAMMASH



EDWARD A. MARTIN



DIETRICH H. VINCENT

Assistant Professors



ZIYADDIN AKCASU



GEZA L. GYOREY



GLENN F. KNOLL



FRED C. SHURE

G. C. SUMMERFIELD

COLLEGE OF ENGINEERING LABORATORIES

The graduate research program of the College of Engineering is carried on to a large degree, through the medium of research laboratories. The names of these laboratories and of the individuals responsible for their operation in each department are as follows:

Aeronautical and Astronautical Laboratories

| | |
|---|----------------|
| Aerodynamics | A. M. Kuethe |
| Aircraft Propulsion | J. A. Nicholls |
| High Altitude Engineering | L. M. Jones |
| Hypersonic Wind Tunnel | P. M. Sherman |
| Instrumentation | R. M. Howe |
| Low Speed - Low Turbulence Wind Tunnel | A. M. Kuethe |
| Structures | J. G. Eisley |
| Supersonic Wind Tunnel | J. L. Amick |

Chemical and Metallurgical Engineering Laboratories

| | |
|---------------------------------------|-----------------------------|
| Biochemical Engineering | L. L. Kempe |
| Cast Metals | R. A. Flinn |
| High Temperature Metallurgy | J. W. Freeman |
| Liquid Metals | R. E. Balzhiser |
| Multiphase Fluids | J. L. York |
| Physical Ceramics | L. H. Van Vlack |
| Semiconductor Materials | D. R. Mason |
| Thermal Research | S. W. Churchill |
| Thermodynamic Properties of Fluids | D. L. Katz and J. J. Martin |

Civil Engineering Laboratories

| | |
|---------------------------------------|--------------------|
| Concrete | L. M. Legatski |
| Fluids | V. L. Streeter |
| Lake Hydraulics | E. F. Brater |
| Municipal and Sanitary Engineering | J. A. Borchardt |
| Soil Dynamics | F. E. Richart, Jr. |
| Soil Mechanics | W. S. House |
| Structures | L. C. Maugh |
| Transportation Institute | J. C. Kohl |

Electrical Engineering Laboratories

| | |
|---|---|
| Communication Sciences | G. E. Peterson |
| Cooley Electronics | B. F. Barton |
| Digital Computer Engineering | N. R. Scott |
| Electromagnetic Materials | M. H. Miller |
| Electron Physics | J. E. Rowe |
| Information Systems | H. L. Garner |
| Nonlinear and Adaptive Control Systems | L. F. Kazda |
| Plasma Engineering | H. C. Early and W. N. Lawrence |
| Power Systems | J. J. Carey, L. F. Kazda, R. F. Mosher, and T. W. Butler, Jr |
| Sensory Intelligence | W. P. Tanner, Jr. |
| Radiation | R. E. Hiatt and T. B. A. Senior |

Electrical Engineering (Cont'd)

Radio Astronomy Observatory
and Space

F. T. Haddock and W. J. Lindsay

Space Physics

G. R. Carignan

Engineering Mechanics Laboratories

Dynamics

S. K. Clark

Fluid Mechanics

C. S. Yih

Photoelasticity

D. R. Jenkins

Solid Mechanics

S. K. Clark

Industrial Engineering Laboratories

Work Measurement

R. W. Berkeley

Plant Layout

E. L. Page

Computer

R. C. Wilson

Industrial Systems Research

D. H. Wilson

Hospital Systems

W. M. Hancock

Methods-Time-Measurement

W. M. Hancock

Mechanical Engineering Laboratories

Automotive Engineering

W. H. Graves

Combustion

William Mirsky

Heat Transfer and
Thermodynamics

J. A. Clark

Machine Tool

J. C. Mazur

Materials and Processes

Joseph Datsko

Mechanical Engineering (Cont'd)

| | |
|---------------------|---------------|
| Mechanical Analysis | F. E. Fisher |
| Power and Fluids | R. B. Keller |
| Surface Phenomena | L. V. Colwell |
| Welding | L. E. Wagner |

Meteorology and Oceanography Laboratories

| | |
|-------------|--------------|
| Meteorology | E. W. Hewson |
|-------------|--------------|

Nuclear Engineering Laboratories

| | |
|--|------------------------------|
| Solid State and Material Sciences | Chihiro Kikuchi |
| Radiation Measurement | G. L. Gyorey |
| Computer | G. L. Gyorey |
| Sub-Critical Assembly | G. L. Gyorey |
| Neutron Spectroscopy | J. S. King and D. H. Vincent |
| Fluid Flow and Heat Transport Phenomena | F. G. Hammitt |
| Crystal | Chihiro Kikuchi |
| Electron Spin Resonance | Chihiro Kikuchi |
| Thermonuclear and Plasma Dynamics | G. F. Knoll |