Alaska GPR - 2013 Sunny warm 80°F

5-19-13 Tumulus test
Directory 7

File #

Line 00 100 MHz CMP test
Line 01 100 MHz profile
- center of tumulus
~ E to W

Line 02 200 MHz CMP - disregard
Line 03 200 MHz CMP - disregard
Line 04 200 MHz CMP test

5-20-13 Tumulus test Partly Cloudy 80°
Directory 7

File #

Line 05 200 MHz profile
- center of tumulus
~ E to W
coincident with Line 01

Line 06 200 MHz - disregard

Line 07 200 MHz profile
- South of tumulus
- between S and W

Profile 1

(LINE 01 - 100 MHz
LINE 05 - 200 MHz)

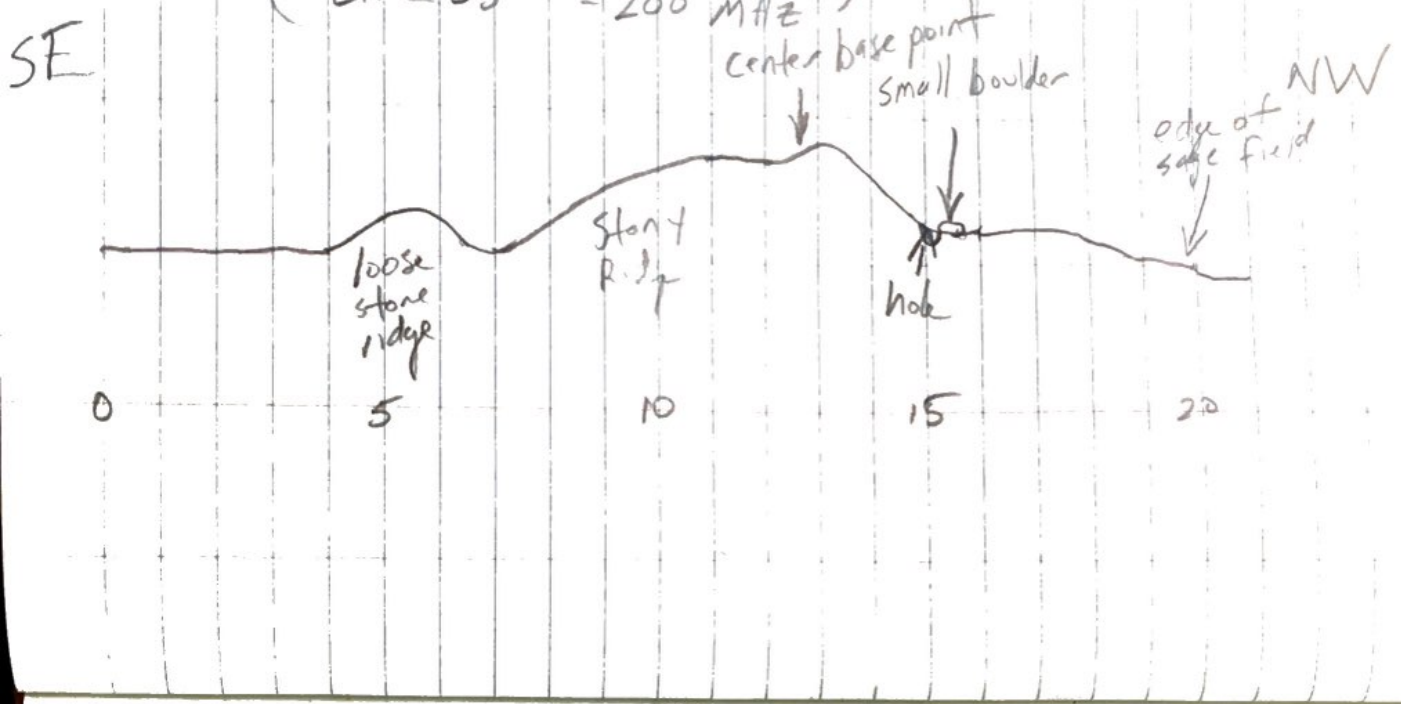

Profile #2

(LINE 07 200 MHz)

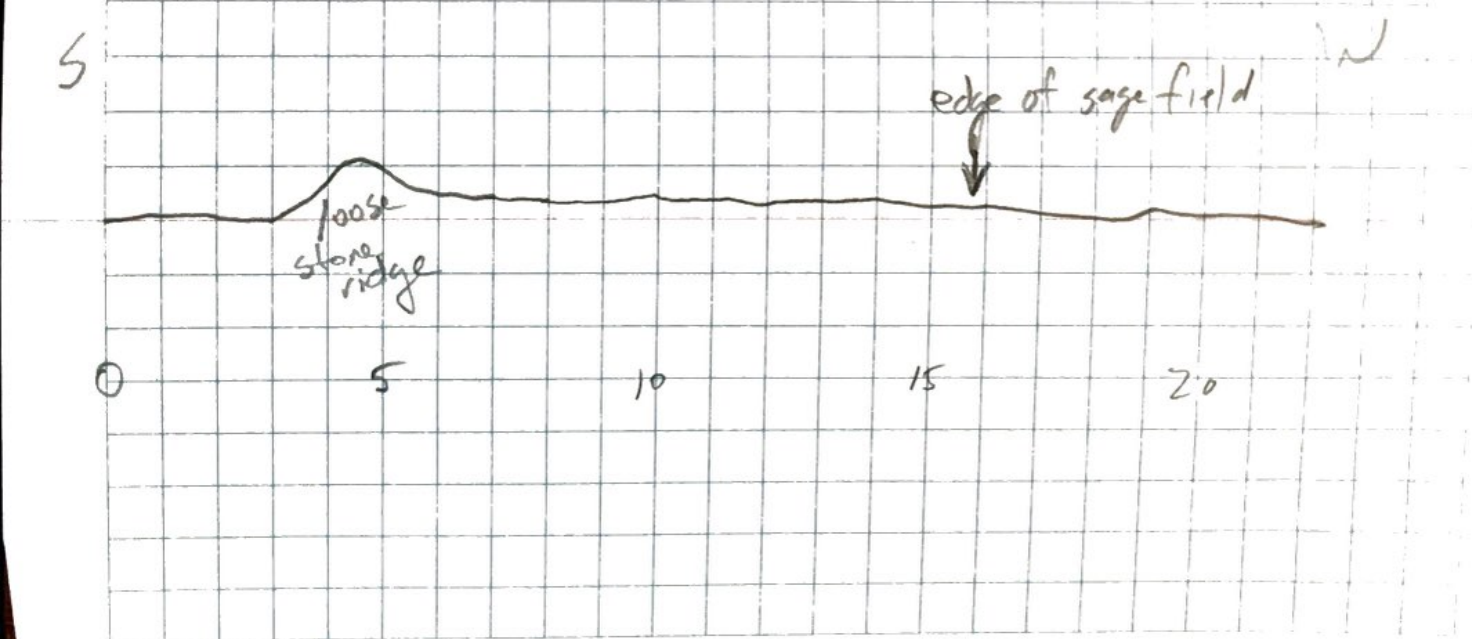

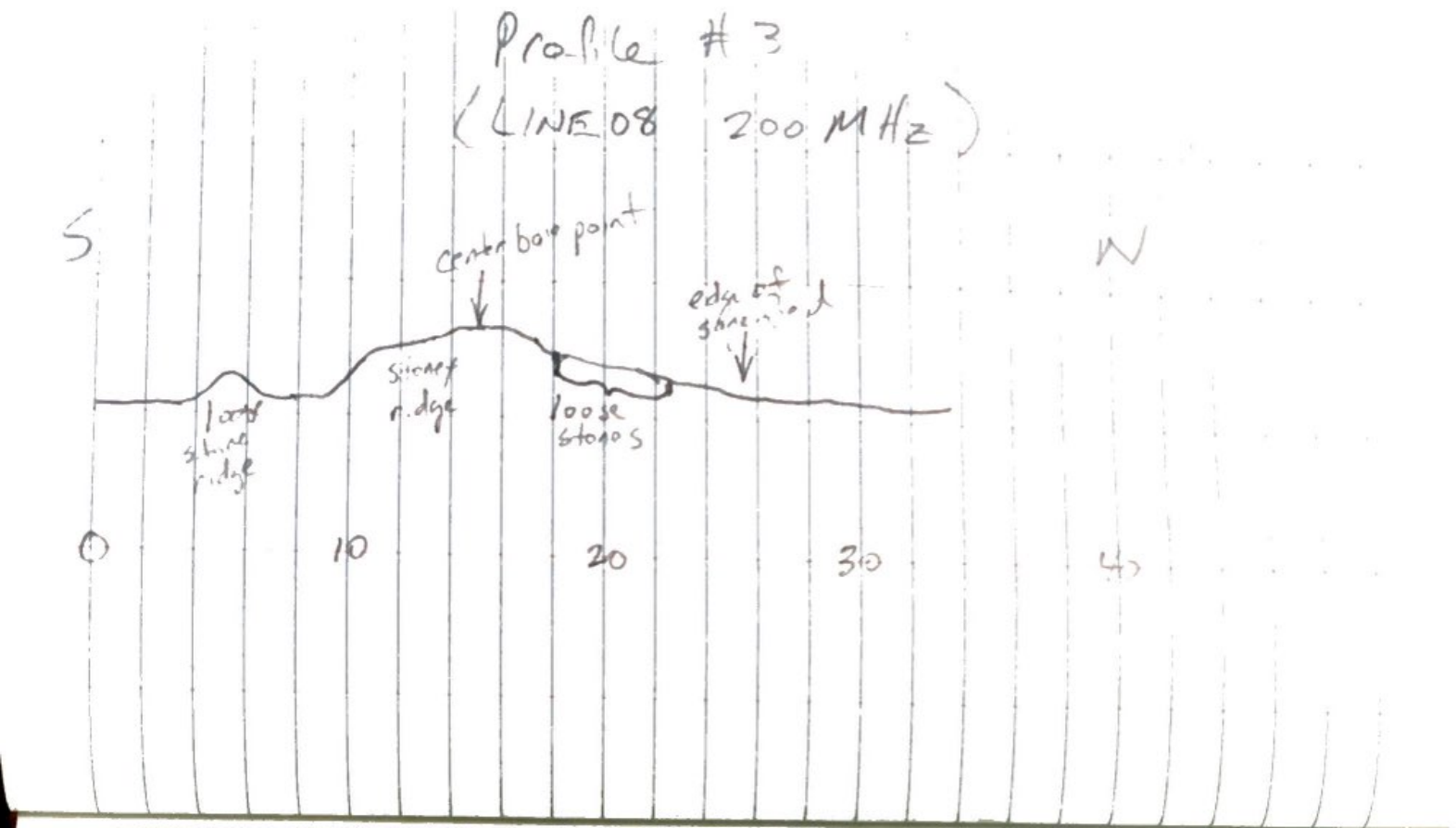

200 MHz profile
S to N
from South bay point
to North bay point

200 MHz profile
Line 09
Line 10

E to N
from E bay point
North bay point

200 MHz profile
Line 11
Line 12

E to W
from East bay point
to West bay point

Profile #4
(LINE 10)

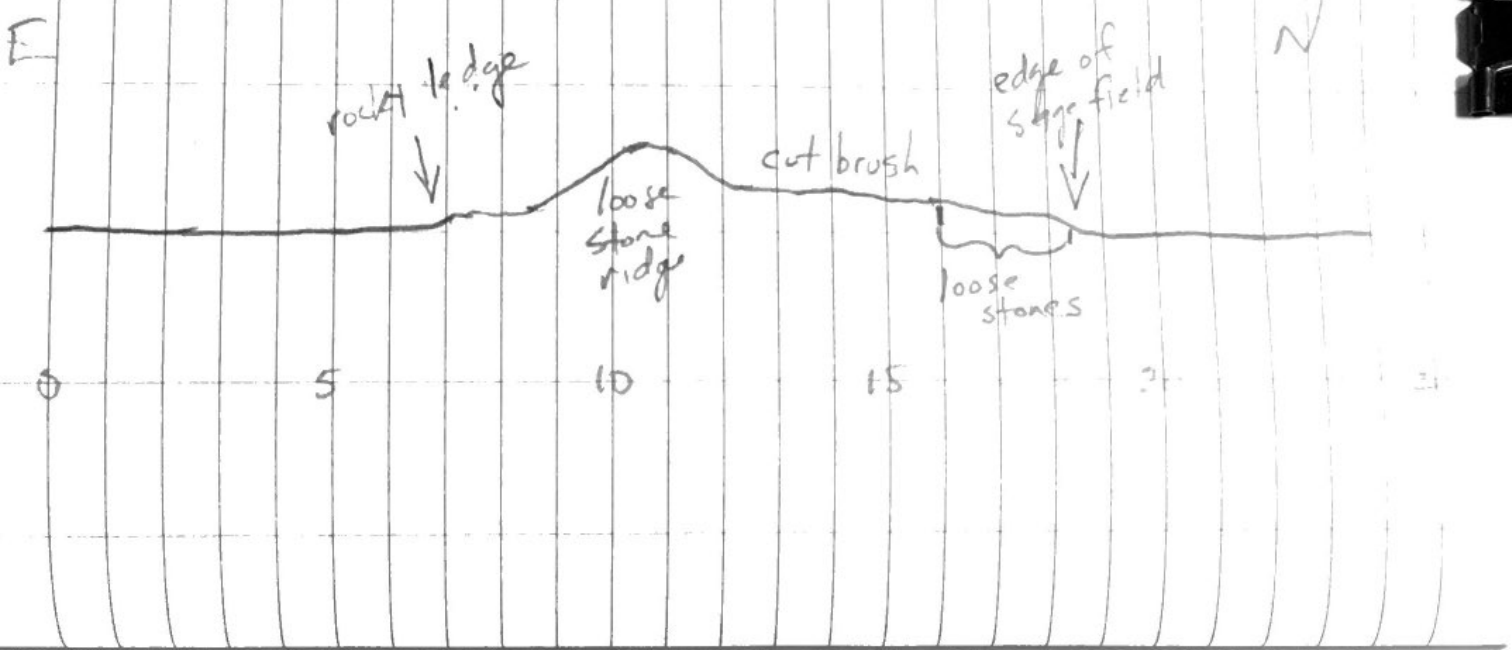

Profile #5
(LINE 12)

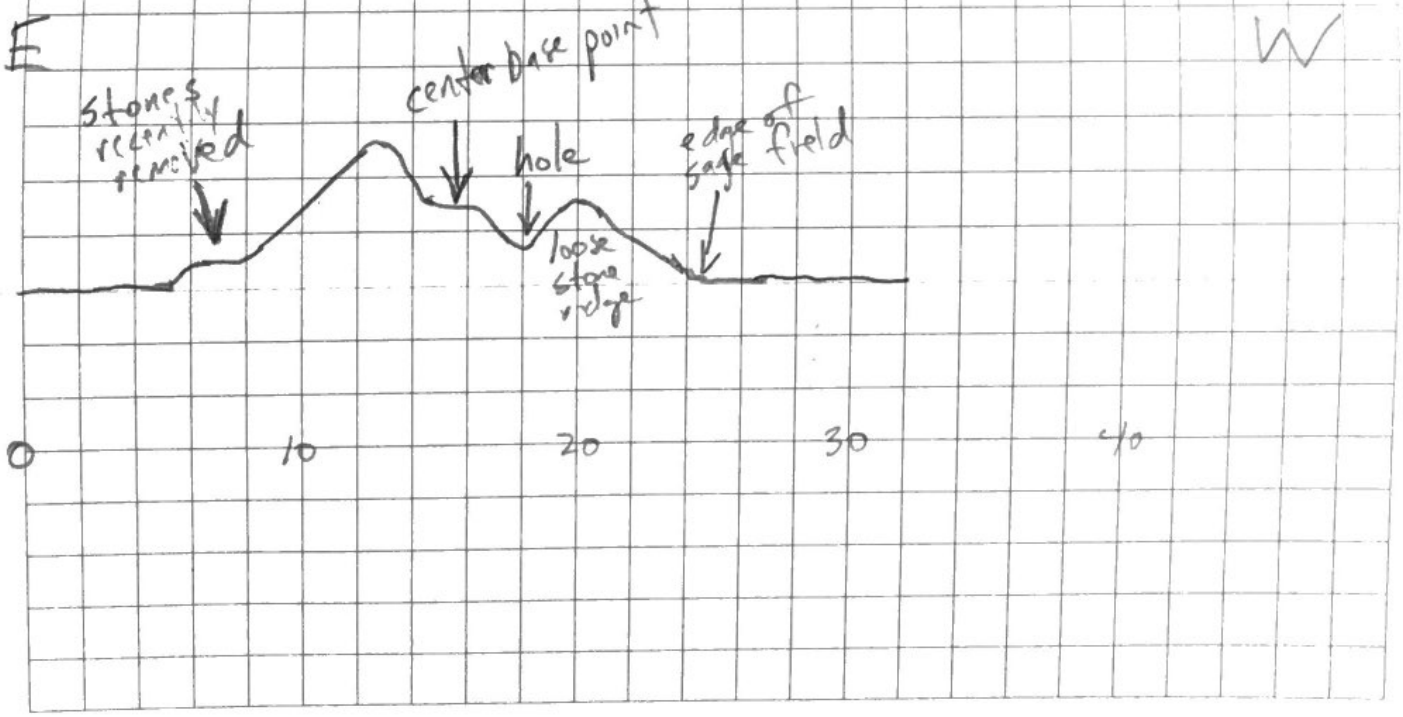

5-21-13 Tumulus SPR Sunny 78°

File #

Line 15 200 MHz - d[illegible]

Line 16 200 MHz - d[illegible]

Line 17 200 MHz

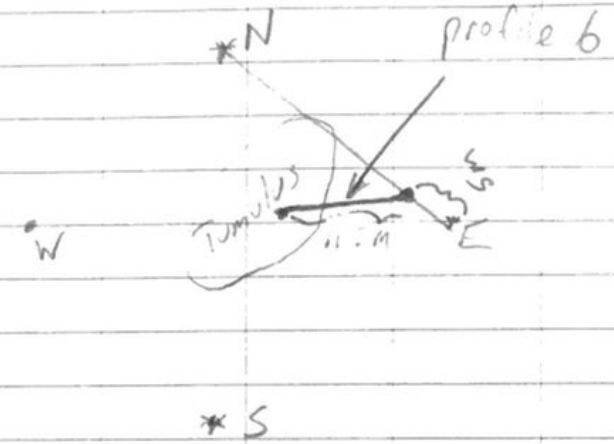

- Profile 6 11.5 m long
- start point 5 m from E basepoint along a line between E - N basepoints
- bearing 263°

Line 16 — disregard

Line 17 — disregard

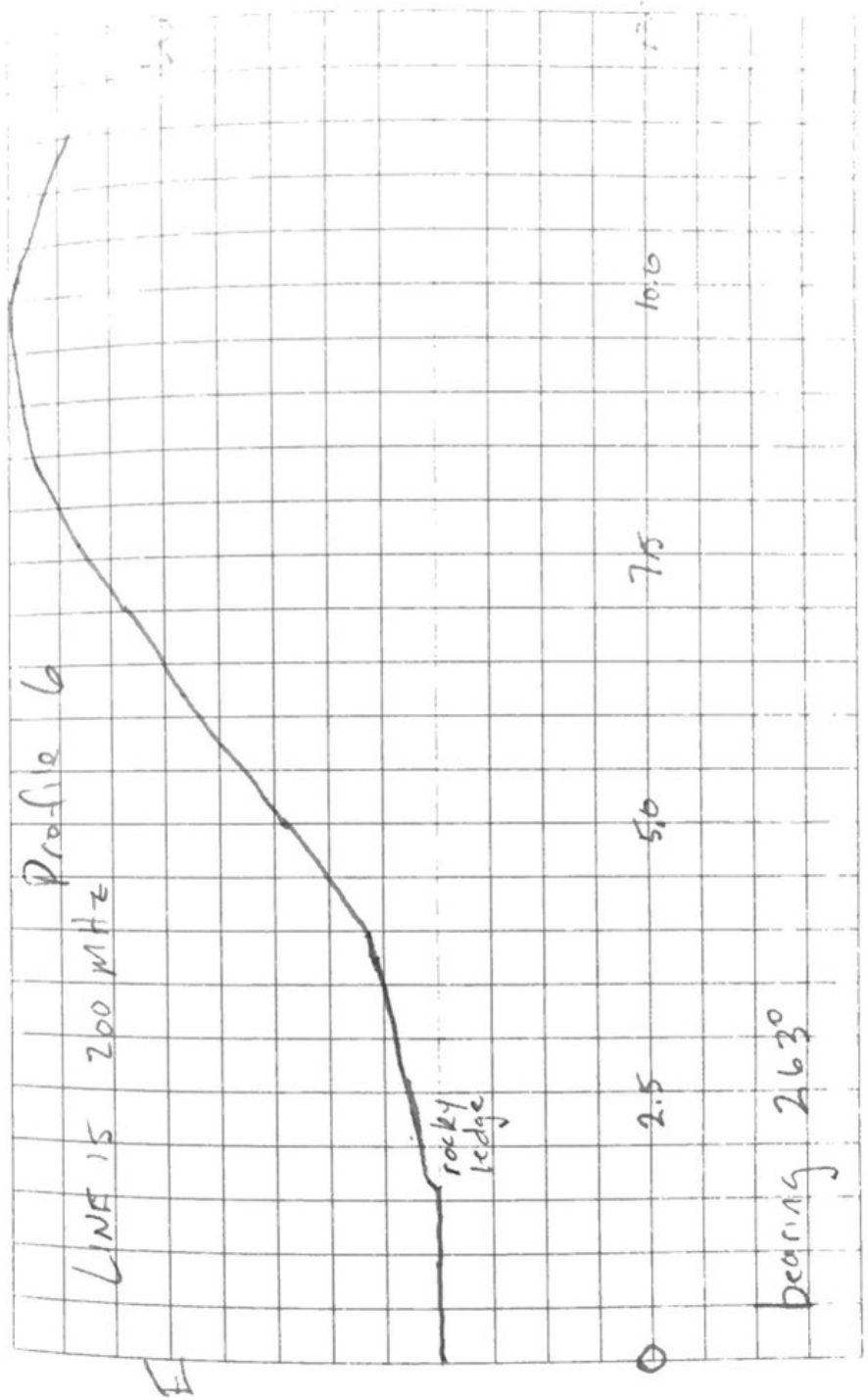

5-22-[illegible] Tum[illegible] [illegible] Pan

Line #
Line 18 100 MHz Profile 6
0 to 8 m

Line 19 100 MHz
8 m to 11.5 m [illegible]

Line 20 100 MHz S to N
Profile #3

Line 21 100 MHz E to W
Profile #5

Line 22 200 MHz
Profile #7

Profile #7 from E-base point
[illegible] of undisturbed tumulus
[illegible] (AKA point Rico)
Bearing 280° 14.7 m long

Line 23 200 MHz
profile #8

Profile #8 from a point 5 m
from E base point along a line between
E base point and S base point
Bearing 300° 12.4 m long

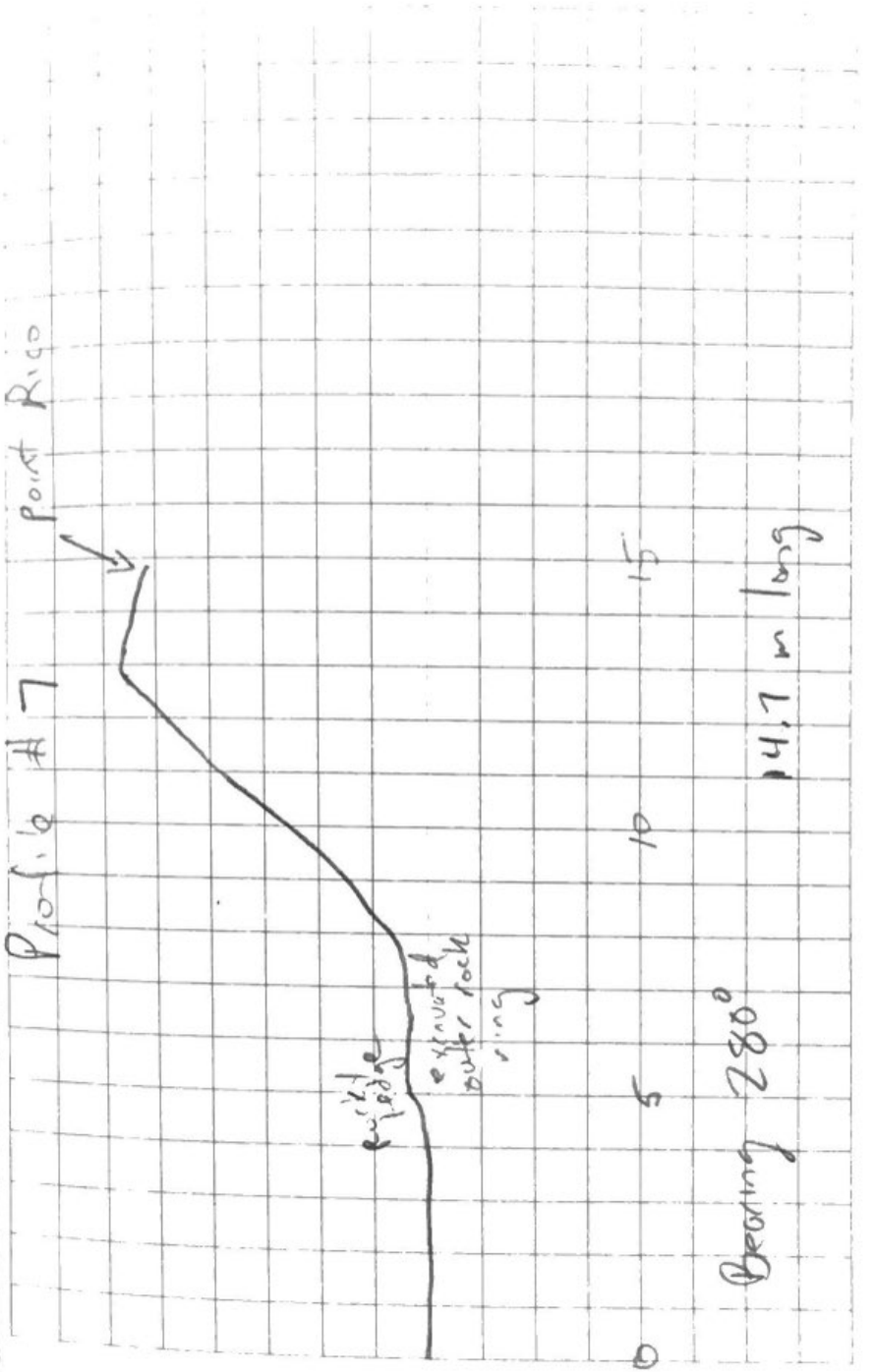

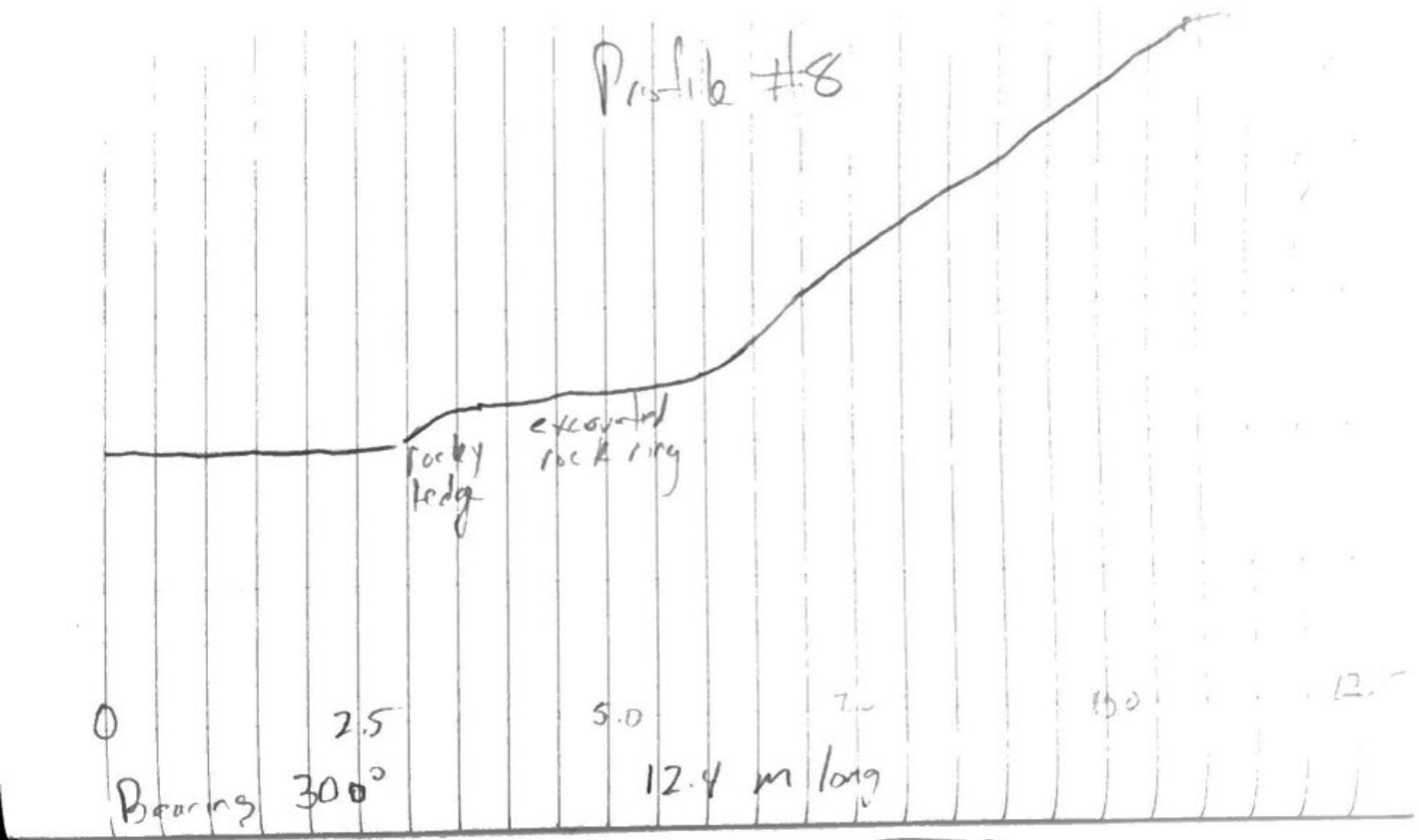
Profile #8
rocky ledge
excavated rock ring
0
2.5
5.0
Bearing 300°
12.4 m long

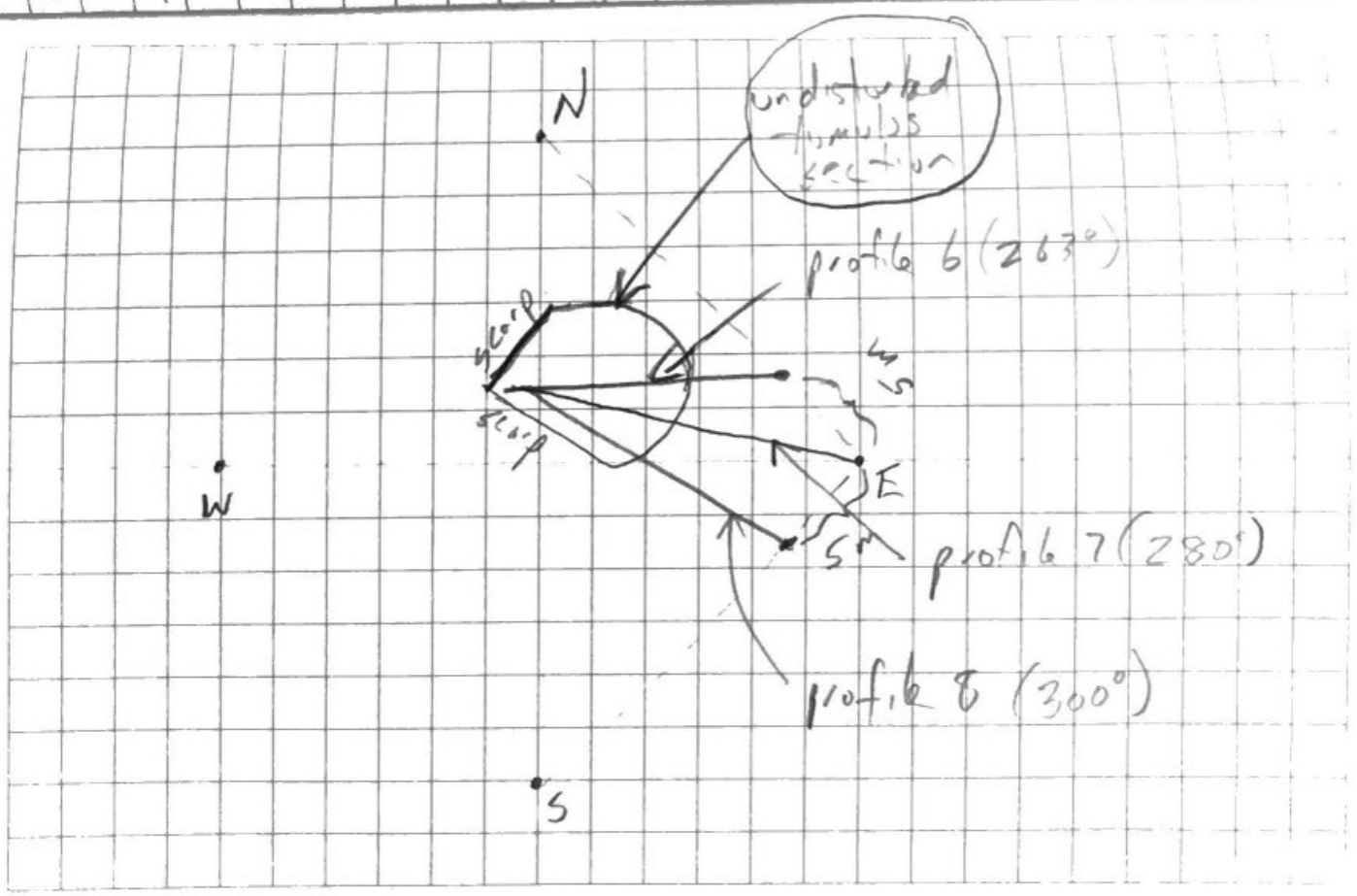
N
undisturbed tundra section
profile 6 (263°)
W
E
S
profile 7 (280°)
profile 8 (300°)
S